$3.99 US
$5.35 CAN
ISSUE 339
2016
DEC
THE COMIC SHOP'S CATALOG
PREVIEWS
PREVIEWSworld.com
JUSTICE LEAGUE OF AMERICA
AN EXPLOSIVE NEW SERIES BY STEVE ORLANDO, IVAN REIS & JOE PRADO!
DC
TM & © DC COMICS

$3.99 US
$5.35 CAN
ISSUE 339
DEC 2016
THE COMIC SHOP'S CATALOG

Dark Horse celebrates 10 years of *Empowered* with *Empowered and the Soldier of Love* #1!

PREVIEWS

PREVIEWS world.com

ROBERT KIRKMAN CELEBRATES 25 YEARS OF IMAGE COMICS!

EACH ISSUE ONLY
25 CENTS!

THE FUTURE OF COMICS 25 Image EST. 1992

OUTCAST BY KIRKMAN AND AZACETA™ and THE WALKING DEAD™ © 2016 Robert Kirkman, LLC. INVINCIBLE™ is © Robert Kirkman, LLC and Cory Walker. Image Comics® and its logos are registered trademarks of Image Comics, Inc. Skybound and its logos are © and ™ of Skybound, LLC. All rights reserved.

28212
6 03259 23600 0

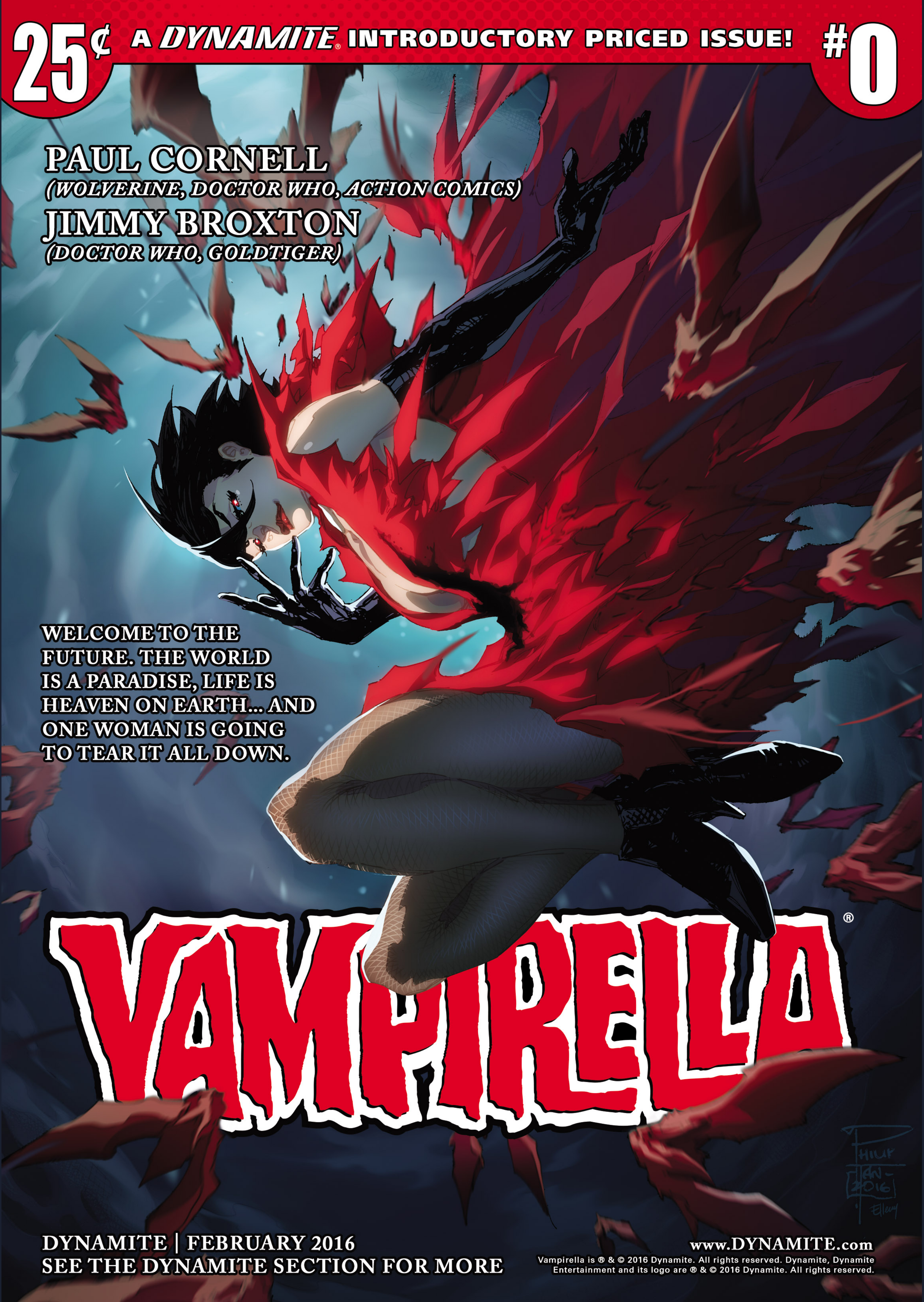
25¢ A DYNAMITE INTRODUCTORY PRICED ISSUE! #0
PAUL CORNELL
(WOLVERINE, DOCTOR WHO, ACTION COMICS)
JIMMY BROXTON
(DOCTOR WHO, GOLDTIGER)
WELCOME TO THE FUTURE. THE WORLD IS A PARADISE, LIFE IS HEAVEN ON EARTH... AND ONE WOMAN IS GOING TO TEAR IT ALL DOWN.
VAMPIRELLA®
DYNAMITE | FEBRUARY 2016
SEE THE DYNAMITE SECTION FOR MORE
www.DYNAMITE.com
Vampirella is ® & © 2016 Dynamite. All rights reserved. Dynamite, Dynamite Entertainment and its logo are ® & © 2016 Dynamite. All rights reserved.

There's a lot to see and do at your local comic shop.

WHAT'S@ COMIC SHOPS

Come see what you're missing!

From great comic books, graphic novels and toys, to cool events like Free Comic Book Day, creator signings, and more — your comic shop is a great place to visit. It's 100% convention — 100% of the time. Come see what you're missing!

To find a comic shop near you visit comicshoplocator.com.

Visit these sites for more fun:

*PREVIEWS*world.com • ToyChestNews.com • ComicShopLocator.com • FreeComicBookDay.com • Halloween ComicFest.com • KidsComics.com • GameTradeMagazine.com

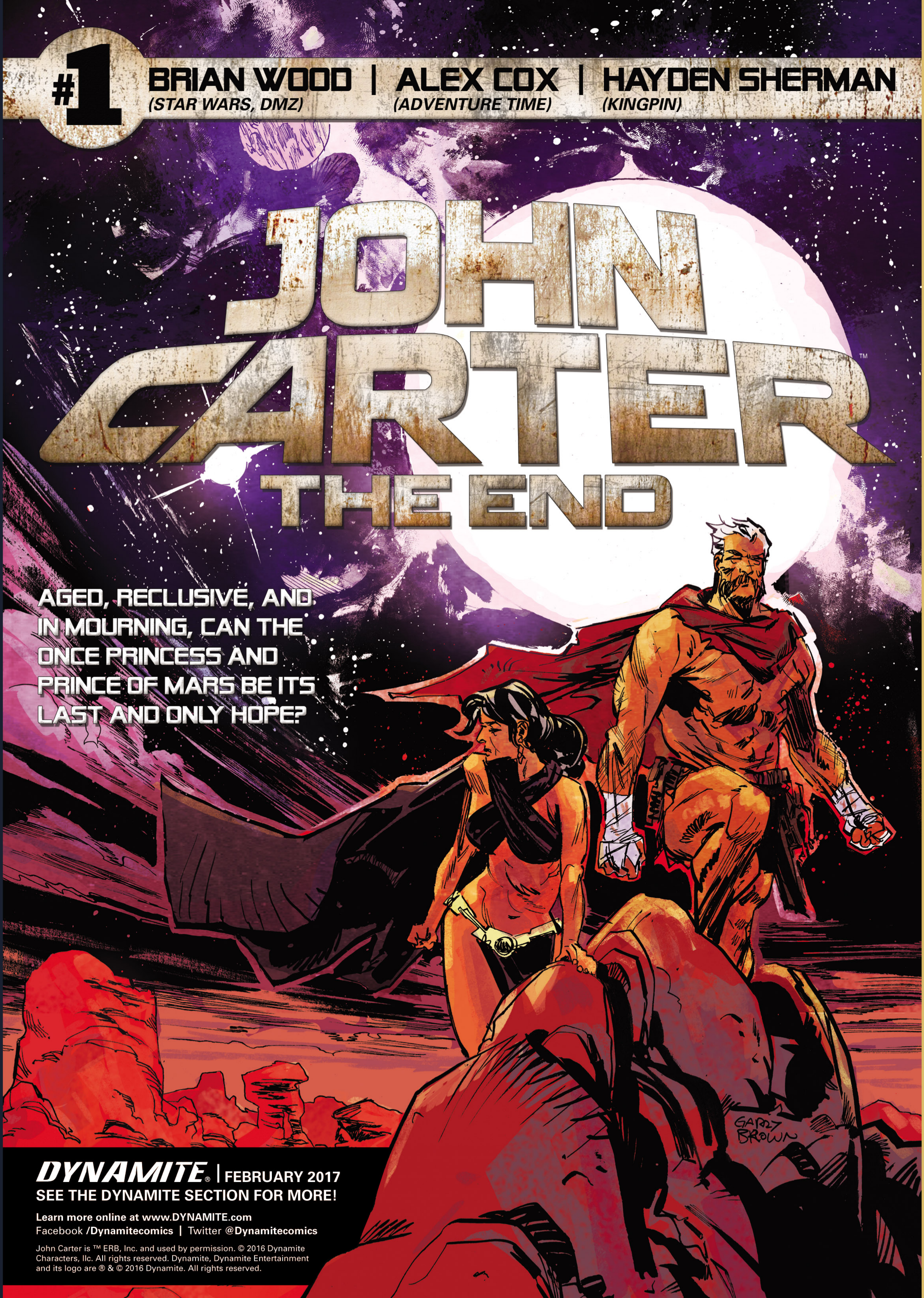
#1
BRIAN WOOD
(STAR WARS, DMZ)
ALEX COX
(ADVENTURE TIME)
HAYDEN SHERMAN
(KINGPIN)
JOHN CARTER
THE END
AGED, RECLUSIVE, AND IN MOURNING, CAN THE ONCE PRINCESS AND PRINCE OF MARS BE ITS LAST AND ONLY HOPE?
GARRY BROWN
DYNAMITE | FEBRUARY 2017
SEE THE DYNAMITE SECTION FOR MORE!
Learn more online at www.DYNAMITE.com
Facebook /Dynamitecomics | Twitter @Dynamitecomics
John Carter is ™ ERB, Inc. and used by permission. © 2016 Dynamite Characters, llc. All rights reserved. Dynamite, Dynamite Entertainment and its logo are ® & © 2016 Dynamite. All rights reserved.

MIRANDA CAN'T DIE
'TIL SHE GETS REVENGE.
SEVEN OUTLAWS
STAND IN HER WAY.
DEATH BE DAMNED™
BEN ACKER &
BEN BLACKER
(DEADPOOL)
HANNAH
CHRISTENSON
(HARROW COUNTY)
FOR FANS OF PRETTY DEADLY
AND THE SIXTH GUN
BOOM! STUDIOS PUSH COMICS FORWARD
WWW.BOOM-STUDIOS.COM
DEATH BE DAMNED ™ & © 2016 Workjuice, Inc. All Rights Reserved.

LOOKING FOR A COMIC SHOP NEAR YOU?
COMIC SHOP LOCATOR SERVICE
COMICS
comicshoplocator.com
/freecomicbook
@freecomicbook
@freecomicbookday

DECEMBER 2016

ISSUE 339 (VOL. XXVI #12)

36
WITNESS TO SUPERNATURAL HISTORY!
Dark Horse Comics

1941: Hellboy is conjured up by an occult Nazi ceremony, and Prof. Trevor Bruttenholm is there to take the young Hellboy under his wing. But there is another witness... a stranger sent to kill the summoned Beast. *The Visitor: How and Why He Stayed* is one of the most mysterious *Hellboy* spinoffs ever!

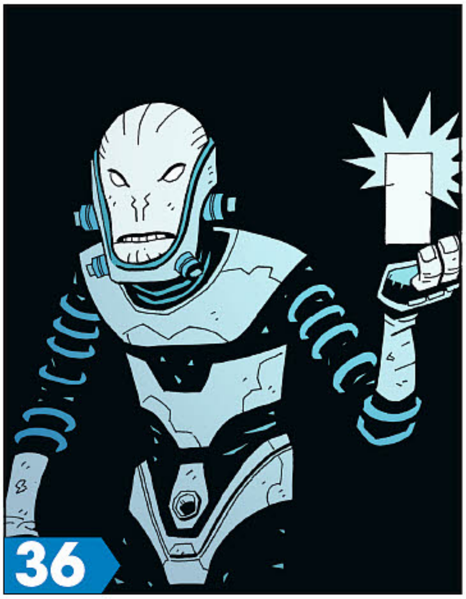

180
A LONG TIME AGO, IN A NEWSPAPER FAR, FAR AWAY...
IDW Publishing

The first of three volumes that present, for the first time ever, the classic *Star Wars* newspaper strip from 1979-1984 in its complete format — including each Sunday title header and "bonus" panels in their meticulously restored original color! Vol. 1 contains 575 strips from 1979-1980.

MP-4
GAME OF DEATH!
Marvel Comics

Running from her tumultuous past, *Elektra* attempts to lose herself in the neon and noise of Las Vegas. But how long can she hope to escape her violent past after Arcade sets up shop in Sin City? Find out in *Elektra* #1!

453
NEIL GAIMAN REFORGES NORSE MYTHOLOGY!
In *Norse Mythology*, Neil Gaiman turns his attention back to the source, presenting a bravura rendition of the great Northern sagas, staying true to the myths in his re-envisioning of the major Norse pantheon!

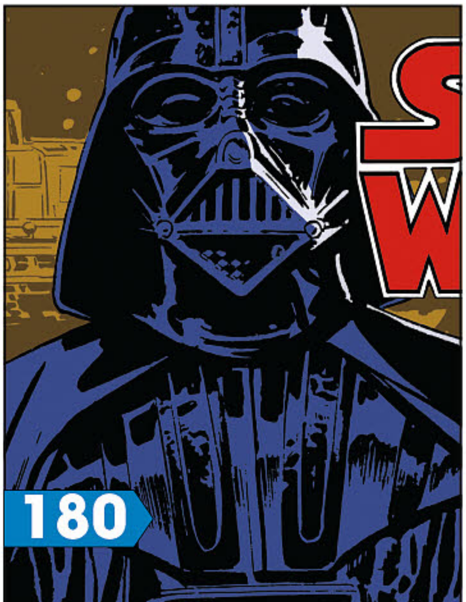

DEPARTMENTS

10 | **FROM THE EDITOR**

11 | **COMIC SHOP TAILS**

13 | **SCOOP REPORT/ CONVENTION REPORT**

14 | **INDIE EDGE**
Spotlight on comic book writer/ graphic novelist Vito Delsante, co-creator of *Stray* from Action Lab Entertainment!

16 | **USER'S GUIDE**
It's easy to order from ***PREVIEWS*** and your local comic shop!
Our friends at Gemstone report on the collectibles market and what sold well at auction.

18 | **WHAT'S ONLINE**

19 | **CATBUZZ**
A look at the Comics, Graphic Novels and other merchandise that'll be heating up July!

25 | **CATBUZZ TOYCHEST**
New collectibles coming soon from DST, Square Enix and other top toy companies!

COVER STORY

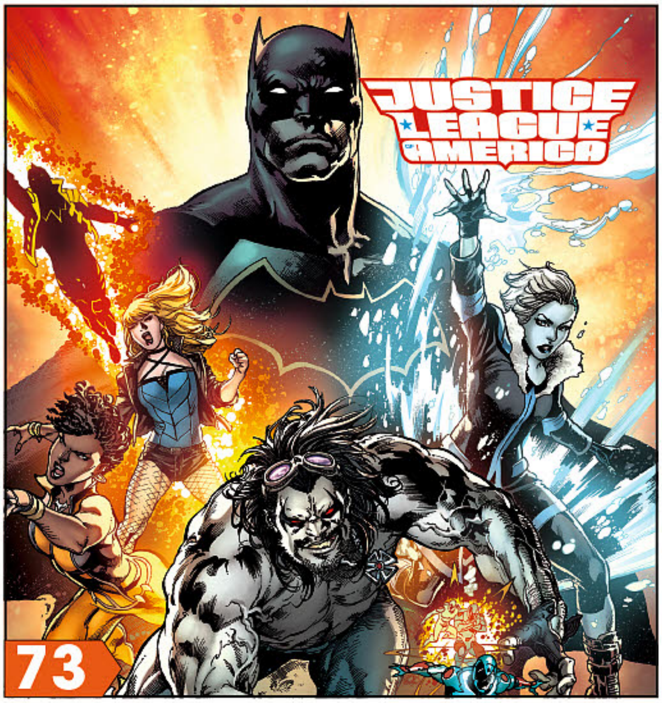

JUSTICE LEAGUE OF AMERICA #1

DC Entertainment

Meet the Extremists — "saviors" from another Earth with an insatiable thirst for peace, prosperity, and *total submission* to their leader, Lord Havok! Can the newly assembled JLA stop this group of maniacs before they unleash their own unique brand of law and order on our chaotic world?

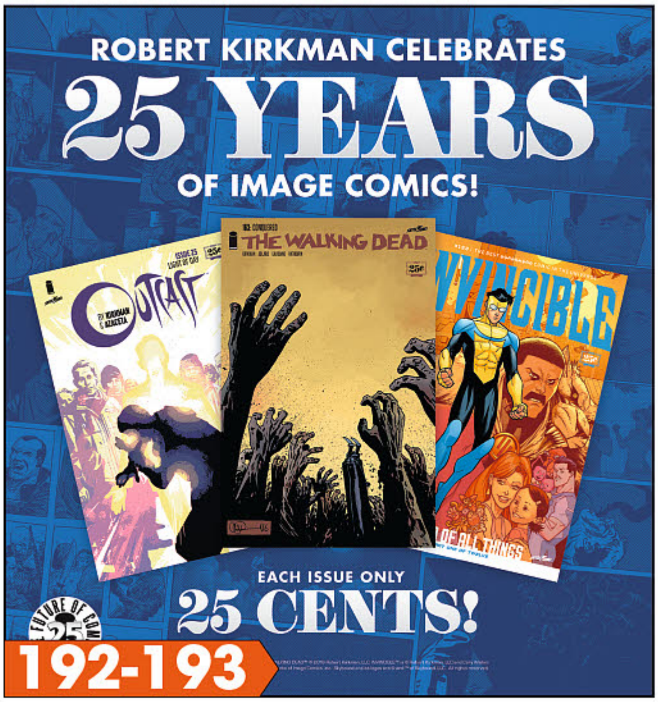

SKYBOUND CELEBRATES IMAGE COMICS' 25TH ANNIVERSARY WITH .25¢ ISSUES!

Image Comics/Skybound

Robert Kirkman's Skybound imprint celebrates Image Comics' 25th Anniversary with special .25¢ cover price issues of *The Walking Dead*, *Invincible*, and *Outcast*! All three issues mark the launch of a new storyline, and serve as a low-priced introduction to these great series!

SECTIONS

28 ***PREVIEWS*** Publications
35 Dark Horse Comics
69 DC Comics
145 IDW Publishing
187 Image Comics
239 *Marvel* ***PREVIEWS*** Teaser
241 DST *Marvel* Product Listings
243 Comics & Graphic Novels
447 Books
455 Magazines
459 Trading Cards
463 Apparel
480 Toys, Statues & Models
482 Diamond Select Toys
532 Import Toys & Models
581 Collectibles & Novelties
591 Games

ONE OF *EVERYTHING*

$79,151.79

How much it would cost you to buy all 3,135 new comics, graphic novels, t-shirts, toys, and other collectibles in this issue of ***PREVIEWS***.

246

MONTHLY THEME

246
IN THIS ISSUE:
UNSUNG HEROES

It's not easy being a superhero these days. There's plenty of competition, and you've got to stand out in the crowd if you're going to make your mark. To that end, ***PREVIEWS*** once again celebrates the indie superheroes with our "Unsung Heroes" event this month, bringing these deserving characters and series into the spotlight! Head over to page 246 for our Unsung Heroes "Trading Cards" editorial, and look for our Unsung Heroes icon throughout this issue for other great heroes you may not have yet met!

FLIPSIDE

FS-2
ADAM WARREN CELEBRATES 10 YEARS OF *EMPOWERED*!

Adam Warren took time out of his busy schedule working on the latest *Empowered* limited series, *Empowered and the Soldier of Love* (see *Page 46* to preorder!) to talk to us about the series, the crazy characters and where its headed in 2017 and beyond!

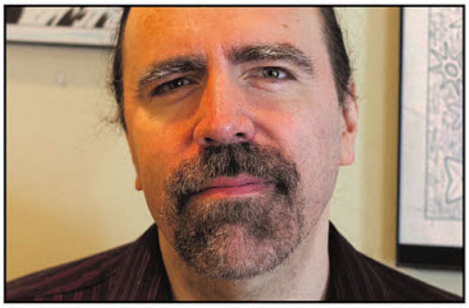

FS-5 | ***PREVIEWS*** **STAFF PICKS**

FS-7 | **BESTSELLERS: SEPTEMBER'S TOP 100 COMICS & TOP 10 PRODUCTS**

GAME OF THRONES

DRAGON EGG SHOT GLASS SET

OFFICIALLY LICENSED FROM THE POPULAR HBO SERIES!

DARK HORSE DELUXE
HBO HOME BOX OFFICE.
DarkHorse.com

SEE THE DARK HORSE SECTION FOR MORE DETAILS.

Official HBO Licensed Product © 2016 Home Box Office, Inc. All Rights Reserved. HBO and related trademarks are the property of Home Box Office, Inc. Dark Horse Deluxe™ is a trademark of Dark Horse Comics, Inc. All rights reserved.

Explore one of the strangest mysteries of the *Hellboy* world . . .

THE Visitor™

How and Why He Stayed

Mike MIGNOLA

Chris ROBERSON

Paul GRIST

Bill CRABTREE

DARKHORSE.COM

SEE THE DARK HORSE SECTION FOR MORE DETAILS.

The Visitor™ © 2016 Mike Mignola. Dark Horse Comics® and the Dark Horse logo are trademarks of Dark Horse Comics, Inc., registered in various categories and countries. All rights reserved.

DARK HORSE COMICS

SEASONS GREETINGS!

Another year comes to a close. That's twelve more issues of ***PREVIEWS*** out there, in the wilds of fandom. Twelve more copies to be added to my personal library. Each and every issue holds something special in it for someone out there, and our 339th issue is no different — an unequaled selection of great products, sure to please fans of all ages. And because we're always looking to innovate and improve our publication, be sure to keep an eye out for our January issue, you'll see a difference right away when you do! Until then, we'll continue to do what we do best: gather together the coolest stuff on Earth and cram it all into one amazing catalog for your enjoyment!

This month we're once again celebrating comics' *UNSUNG HEROES*... those small press characters that might have fallen under your radar but are, we feel, genuinely deserving of your attention and consideration. We've got a ton of "Unsung Heroes" highlighted throughout this issue, and we've even got some DIY trading cards (*First in a Series—Collect Them All!*) on page 246 of this issue! Keep an eye open for our *UNSUNG HEROES* icon for recommendations!

Speaking of our January issue (Way back in my first paragraph!—*Ed.*), if you're at all curious what titles will be available during ***FREE COMIC BOOK DAY 2017*** (on Saturday, May 6th), be sure to join us in ***PREVIEWS*** **#340** when we reveal the participating publishers and the all-new titles that will be available for FREE on the first Saturday in May! As usual, there'll be tons of different titles for you to check out, and we'll also be unveiling our annual FCBD Commemorative T-Shirt for 2017, illustrated by another fan-favorite artist (to be revealed)!

And finally, on behalf of the entire Diamond family and our intrepid ***PREVIEWS*** crew, I'd like to wish you all the happiest of Holiday seasons! I feel like the luckiest guy on Earth getting to do what I do every month, and I know I speak for our entire team when I say that we're happy to bring you ***PREVIEWS*** each month, and look forward to your continued readership in the New Year!

I hope to see you all back here next month for our first issue of 2017 and the big FCBD 2017 reveal!

Your Pal @ ***PREVIEWS***,

"We're happy to bring you Previews each month, and look forward to your continued readership in the New Year!"

UNSUNG HEROES

FREE COMIC BOOK DAY
1st SATURDAY IN MAY!
May 6, 2017
www.freecomicbookday.com

COLOSSI › FAILSAFE › FISSURE › HEATHE
THE BEST IN SCIENCE-FICTION AND FANTASY

EN › KARMA POLICE › POWERLESS
Y COMICS › OPENING WIDE IN 2017
VAULT
VAULTCOMICS.COM
VAULTCOMICS.COM/NEW-RELEASES

LET THOSE WHO WORSHIP EVIL'S MIGHT
BEWARE MY POWER...
PLANET OF THE APES
GREEN LANTERN
A 6-ISSUE CROSSOVER CLASSIC
BY ROBBIE THOMPSON (SILK)
& BARNABY BAGENDA (THE OMEGA MEN)
BOOM! STUDIOS
DC
WWW.BOOM-STUDIOS.COM
WWW.DCCOMICS.COM
PLANET OF THE APES ™ & © 2016 Twentieth Century Fox Film Corporation. All rights reserved. DC LOGO, GREEN LANTERN and all related characters and elements are © & ™ DC Comics. All Rights Reserved.

EVERYTHING YOU LOVE
ABOUT COMIC-CON.
24 HOURS A DAY. 365 DAYS A YEAR.
ONLY $5 A MONTH
NOW PLAYING
CON MAN
KINGS OF CON
THE EXCLUSIVE STREAMING VIDEO-ON-DEMAND DESTINATION
BRINGING SAN DIEGO COMIC-CON TO YOUR SCREEN
NOW PLAYING
DAILY
ENTERTAINMENT NEWS
BEHIND-THE-SCENES
ACCESS
MOVIES & TV SHOWS
FROM OUR FAVORITE
GENRES
COMIC-CON
PANELS
EXCLUSIVE
ORIGINAL SERIES
COMIC CON HQ
WWW.COMIC-CONHQ.COM
YOUR 30-DAY FREE TRIAL AWAITS
USE PROMO CODE 30PREVIEWS16
@COMICCONHQ
FACEBOOK.COM/COMICCONHQ

NEW SQUARE ENIX MERCHANDISE / DIRECT FROM JAPAN
SQUARE ENIX PRODUCTS
www.square-enix-shop.com
MARVEL UNIVERSE
VARIANT PLAY ARTS 改
ACTION FIGURE
KAI
DESIGNED BY HITOSHI KONDO
MARVEL
DEADPOOL™
SRP $149.99
Release: March 2017
STL032449
With great power comes great irresponsibility. Deadpool™, based on Marvel Comics' most unconventional anti-hero, descends upon us as a PLAY ARTS KAI action figure!
We have included three interchangeable head pieces featuring different facial expressions and a variety of interchangeable hands so that the collector can enjoy Deadpool's comical and expressive character.
With a wide range of motion, it is easy to recreate Deadpool's dynamic nature. This figure's possible poses range from mischievous gestures to powerful action stances.Making sure our paintwork kept in line with the image of Deadpool portrayed in the film, we applied a deep red gradation on top of a more vivid metallic color.
We also added some weathering effects to the armor,evoking the sharp contrast between Deadpool's silly attitude and serious badassery.Enjoy the true nature of Deadpool, in all his twisted and deranged glory.
Figure includes display stand and interchangeable hand parts.
Spec: PVC Action Figure
Package: Window Box
Figure Size :
W4.9" x D2.5" x H10.4" tall
UPC Code :
6 62248 81748 4
© 2016 MARVEL
SQUARE ENIX

REORDER SQUARE ENIX MERCHANDISE / DIRECT FROM JAPAN

SQUARE ENIX PRODUCTS

www.square-enix-shop.com

MARVEL UNIVERSE

VARIANT PLAY ARTS 改 KAI

ACTION FIGURE

DESIGNED BY HITOSHI KONDO

MARVEL

Available Now

Figure includes display stand.

SPIDER-MAN
(Limited Color Ver.)
STL019503
SRP $120.00

IRON MAN
(Limited Color Ver.)
STL019502
SRP $120.00

VENOM
(Limited Color Ver.)
STL019500
SRP $130.00

Specs: PVC Action Figure

Package: Window Box

UPC Code:		Figure Size:	
IRON MAN	6 62248 81746 0	IRON MAN	W 4.3" x D 2.3" x H 11"
VENOM	6 62248 81747 7	VENOM	W5" x D2" x H10"
SPIDER-MAN	6 62248 81745 3	SPIDER-MAN	W4" x D2" x H10"

SQUARE ENIX.

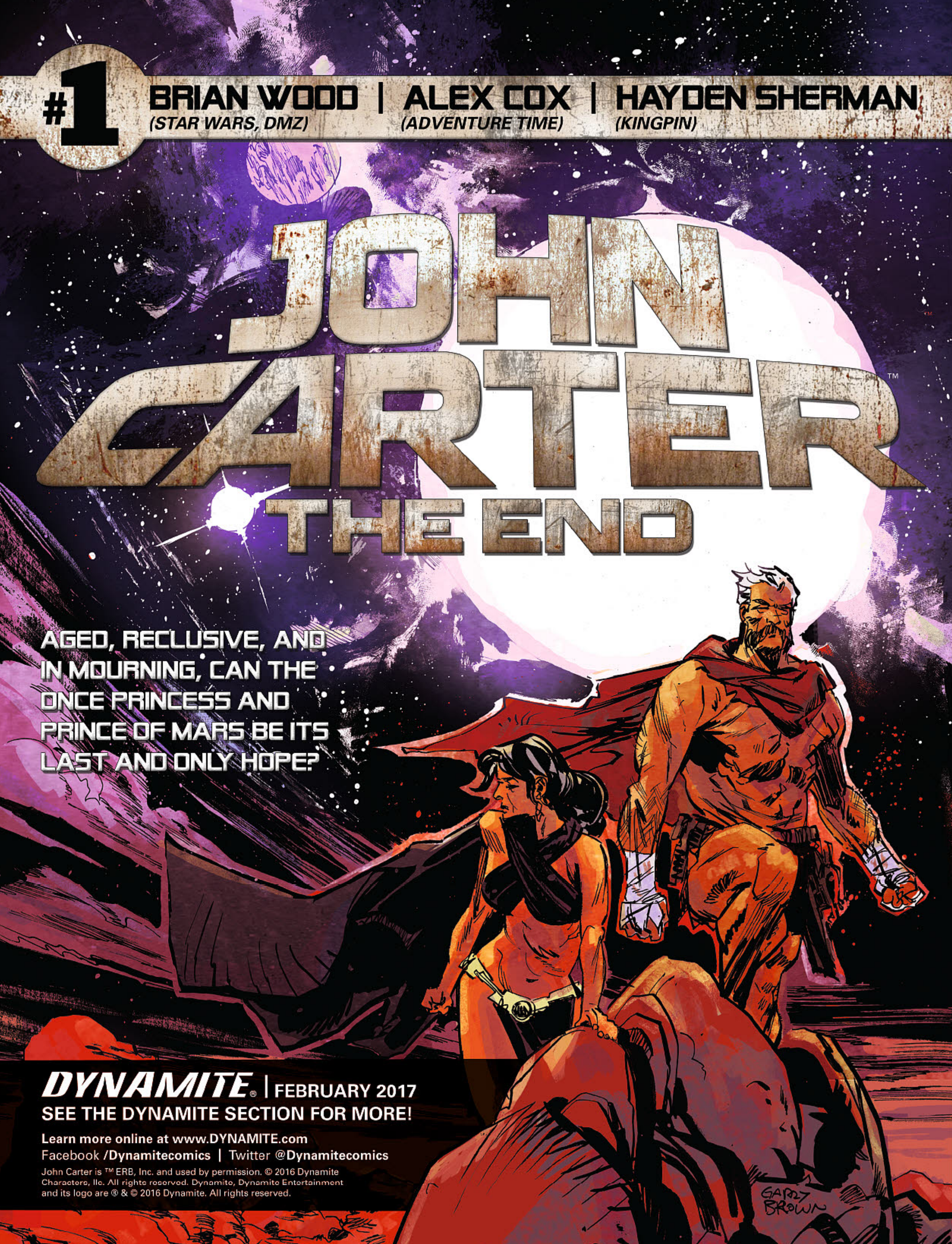
#1
BRIAN WOOD
(STAR WARS, DMZ)
ALEX COX
(ADVENTURE TIME)
HAYDEN SHERMAN
(KINGPIN)
JOHN CARTER™
THE END
AGED, RECLUSIVE, AND IN MOURNING, CAN THE ONCE PRINCESS AND PRINCE OF MARS BE ITS LAST AND ONLY HOPE?
DYNAMITE® | FEBRUARY 2017
SEE THE DYNAMITE SECTION FOR MORE!
Learn more online at www.DYNAMITE.com
Facebook /Dynamitecomics | Twitter @Dynamitecomics
John Carter is ™ ERB, Inc. and used by permission. © 2016 Dynamite Characters, llc. All rights reserved. Dynamite, Dynamite Entertainment and its logo are ® & © 2016 Dynamite. All rights reserved.
GARRY BROWN

25¢
A DYNAMITE INTRODUCTORY PRICED ISSUE!
#0
PAUL CORNELL
(WOLVERINE, DOCTOR WHO, ACTION COMICS)
JIMMY BROXTON
(DOCTOR WHO, GOLDTIGER)
WELCOME TO THE FUTURE. THE WORLD IS A PARADISE, LIFE IS HEAVEN ON EARTH... AND ONE WOMAN IS GOING TO TEAR IT ALL DOWN.
VAMPIRELLA®
DYNAMITE® | FEBRUARY 2017
SEE THE DYNAMITE SECTION FOR MORE!
Learn more online at www.DYNAMITE.com
Facebook /Dynamitecomics | Twitter @Dynamitecomics
Vampirella is ® and © 2016 Dynamite.Dynamite, Dynamite Entertainment and its logo are ® & © 2016 Dynamite. All rights reserved.

There's a lot to see and do at your local comic shop.

WHAT'S@ COMIC SHOPS

Come see what you're missing!

From great comic books, graphic novels and toys, to cool events like Free Comic Book Day, creator signings, and more — your comic shop is a great place to visit. It's 100% convention — 100% of the time. Come see what you're missing!

To find a comic shop near you visit comicshoplocator.com.

COMICS

Visit these sites for more fun:

*PREVIEWS*world.com • ToyChestNews.com • ComicShopLocator.com • FreeComicBookDay.com • Halloween ComicFest.com • KidsComics.com • GameTradeMagazine.com

It's all work *and* lots of fun at the fictional Berke's Comic Shop in our new strip, ***Comic Shop Tales***! Come back each month for a new tale, and go online at ***PREVIEWS*world.com** for more strips during the month!

COMIC SHOP TALES

Art by: Scoot McMahon

FIND THE PERFECT GIFT THIS HOLIDAY!

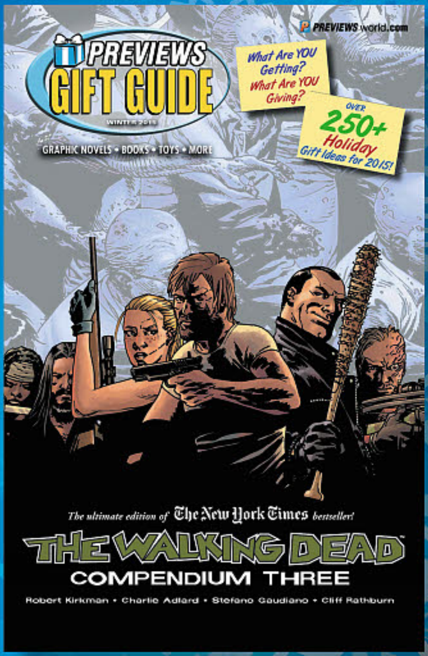

Previous Cover Shown.

PREVIEWS 2016 HOLIDAY GIFT GUIDE

Complete listing of over 250 in stock items to give this holiday season!

Available in comics shops now and on *PREVIEWS*world.com

Search Search Search Search Search Search Search Search

Search & Find.

The All-New PREVIEWSworld.com

& Find. & Find. & Find. & Find. & Find. & Find. & Find. & Find.

PREVIEWSworld.com

PREVIEWS

PUBLISHER
Diamond Comic Distributors, Inc.

EDITOR
Marty Grosser

EDITORIAL
Writer: Allyn Gibson
Contributors: Troy Allen, Vince Brusio, Todd Kaylor, Dan Manser, Andrew Mueller, Andrea Purcell, Lance Woods, Michelle Pugliese

DESIGN PRODUCTION
Production Manager: Cindy Anderson
Production Supervisor/Designer: Elena Byerly
Ad Production Coordinator/Designer: Belinda Miller
Designers: Matt Barham, Stephanie Detorie, Nick Pentz

PURCHASING PRODUCT SELECTION
Executive Director - Purchasing: Tim Lenaghan
Director of Purchasing - Marvel Comics: Tom Jones
Director of Purchasing - DC Comics: Steve Stoughton
Director of Purchasing - Print: Jim Fallone
Director of Vendor Development: Eric Burkhardt
Purchasing Manager: Caitlin McCabe
Comics: Sarah Martinez, Steve Leaf, Jay Spence, Matt Demory, Jon McKinney, Travis Reid, Trevor Richardson
Books: Steve Leaf
Magazines: Jon McKinney
Trading Cards, Apparel: Nicholas Dietz
Domestic Toys, Designer Toys, Statues & Models: Lee Butman
Eaglemoss Collections: Tom Mitchell
Import Toys: Eric Burkhardt, Jason Rice
Collectibles & Novelties: Erique Watson
Collecting Supplies: Eric Burkhardt
Games: Matt Demory

AD SALES
For ad rates and info e-mail: ads@diamondcomics.com

Diamond Comic Distributors, Inc.
10150 York Road Suite 300 Hunt Valley, MD 21030

PRESIDENT & CEO
Stephen A. Geppi

EXECUTIVE VICE PRESIDENT & COO
Charles A. Parker

VP-FINANCE
Larry R. Swanson

VP-OPERATIONS
John Wurzer

VP-SALES & MARKETING
Roger Fletcher

VP-RETAILER SERVICES
Chris Powell

For questions and comments, e-mail: marketing@diamondcomics.com

PREVIEWS. Published 12 times a year by Diamond Comic Distributors, 10150 York Road Suite 300 Hunt Valley, MD 21030.
© Copyright 2016 Diamond Comic Distributors, Inc. and respective copyright holders. No part of this publication may be reproduced without the written permission of Diamond Comic Distributors. All rights reserved.
Product submissions for Previews should be sent to the appropriate purchasing specialist listed above. Subscriptions to Previews are available to all qualified retailers and trade personnel at a non-refundable rate of $150 a year (12 issues). Comic Shop customers should purchase Previews from their local comics shop. Retailers: For wholesale inquiries, please contact New Accounts at 443.318.8001, or email newaccounts@diamondcomics.com.

PRINTED IN CANADA at Transcontinental Interglobe

Scoop

Where The Magic Of Collectibles Comes Alive!

Steve Geppi on Comic Book Men

In October, Diamond founder, president, and CEO Steve Geppi appeared as a guest on the Season Six premiere of AMC's *Comic Book Men*, where the show's comic book-loving stars made a pilgrimage to Geppi's Entertainment Museum in Baltimore, MD.

Geppi welcomed them to GEM for a tour of all of its treasures, plus a long look at the most coveted comic of all time — *Action Comics* #1. Not only did Geppi let them view the comic, he gave Walter Flanagan the opportunity to smell its rich aroma.

Pedigree Comics October Grand Auction Closes at $1.4M

In their October Grand Auction, Pedigree Comics sold 450 CGC- and CBCS-certified comics, and 302 original art items for a total of over $1.4 million. "The auction was a smashing success," Pedigree President and CEO Doug Schmell declared.

Highlights included *Amazing Spider-Man* #3 9.6 $45,000, *Avengers* #1 9.4 $70,000, *Fantastic Four* #5 9.6 $72,000 and #49 9.8 $47,600, *Marvel Spotlight* #5 9.8 $48,500, *Tales of Suspense* #39 9.0 $30,000, *Avengers: Infinity Gauntlet* #2 cover $5,150, *Fantastic Four* #43 page 13 $18,400, *Giant-Size Avengers* #3 page 6 $4,450.

eMoviePoster 17th Annual Halloween Auction Nets $191K

eMoviePoster.com achieved great results during their 17th Annual Halloween Auction, reaching $191,171 in sales. Horror and sci-fi lobby cards, rolled and folded posters, linen-backed items, oversized posters, pressbooks, and stills were sold.

Top achievers were a German *Metropolis* lobby card for $7,500, *Man from Planet X* one-sheet for $5,000, *This Island Earth* 40" x 60" poster for $4,900, *King Kong* lobby card for $4,300, British *2001: A Space Odyssey* quad for $4,257, *Day the Earth Stood Still* half-sheet for $4,110, Italian *Godzilla* one-panel for $3,433, *Freaks* 8" x 10" for $2,877, *Man from Planet X* Style B half-sheet for $2,600, and *Frankenstein* 8" x 10" for $2,200.

More online @ Scoop.PREVIEWSworld.com

CONVENTION CALENDAR

Here's a rundown of upcoming conventions and events. Now get out there and attend a show in your area!

The Winter Pop & Comic Wonderland
Greencastle, PA................. DEC 2-3

Lehigh Valley Comic Con
Schencksville, PA.................. DEC 3

Raleigh Comic Book Show
Raleigh, NC .... DEC 4

Paradise City Comic Con
Miami, FL.......................... DEC 9-11

Great Lakes Comics Expo
Madison Heights, MI........... DEC 10

Ash Comic Book Show
Indianapolis, IN.................. DEC 11

Capital Trade Show
Ottawa, ON......................... DEC 11

Charlotte Comicon Winter Show
Charlotte, NC .... DEC 11

Holiday Matsuri
Orlando, FL .... DEC 16-18

NerdFest
Las Vegas, NV .... DEC 16-18

Ichibancon 7
Charlotte, NC .... DEC 29-JAN 1

Marvelous Nerd Years Eve
Dallas, TX.................. DEC 29-JAN 1

VITO DELSANTE

EDGE ESSENTIALS

Pick up these books to learn more about Vito Delsante's Indie Edge style!

- **Stray Vol. 1: Who Killed the Doberman?** (MAR150843)
- **Actionverse Volume 1** (APR161124)
- **Action Lab, Dog of Wonder Vol. 1: Who Let the Dogs Out?** (JUL161118)

Please tell us a bit about yourself!

Vito Delsante is a comic book writer/graphic novelist and the co-creator of *Stray*, published by Action Lab Entertainment. He's written for DC Comics, Marvel Comics, Image Comics and Simon & Schuster, including stories for *Superman*, *Batman*, *X-Men*, and *Scooby-Doo*, and his stories have been reprinted overseas. He lives in Pittsburgh with his wife, Michelle, his daughter, Sadie, his son, James and his dog, Kirby. Follow him on Twitter at @ *incogvito*.

What are your favorite projects you've contributed to over the past decade?

I've been extremely lucky in that I've had a chance to work on my own projects, my own characters, with my friends. *Actionverse*, *Stray*, and *Action Lab* are all very special to me. The best way to describe it is that it's like being a kid bringing your favorite toy to the playground. Your friends do the same and you just create big worlds and big adventures right there in the sandbox. It's the same feeling I get working on the New Brooklyn Universe at LINEWebtoons. I was also fortunate enough to contribute to the *Love Is Love* anthology that is coming out. I'm one of those overly emotional types that wears his heart on his sleeve, and when the tragedy in Orlando happened, I immediately wrote to Marc Andreyko, who assembled the talent for the book and... I'm honored and humbled.

What are you currently working on?

Right now, we're getting ready to relaunch *Stray* as part of the ongoing Actionverse imprint. Sean Izaakse is doing some work for Marvel right now, but he is co-plotting the first year of stories with me and it's an incredible year. I'm asking everyone to give us six issues because once we get to six, we will hook you for life. I'm that confident in it! I'm also going to be writing the new *Midnight Tiger* ongoing with Ray-Anthony Height, and that'll be a nice contrast to what we're doing in *Stray*. Add *Molly Danger* by Jamal Igle to that list, and our trinity is complete! We're looking to have ongoing Actionverse titles every month, alternating between the three and yes... there will be an Actionverse 2!

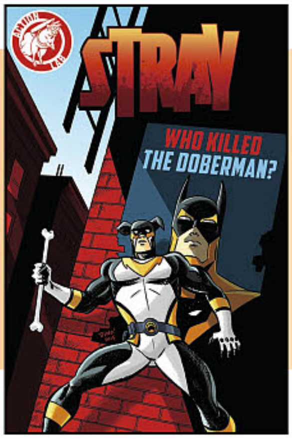

What fun titles are you reading?

I was extremely fortunate to get a copy of ***Skip to the End*** (JUN161581) by Jeremy Holt before it was picked up by Heavy Metal, and it moved me. Writers always have that one friend with that one story that we look at and say, "Man, I wish I thought of that." That's what SKIP TO THE END is to me. It's really smart, really engaging... Jeremy is a fellow Action Lab creator, so you'll forgive me if I'm being biased, but it's an incredible story.

Jonathan Hickman's ***The Black Monday Murders*** (NOV160656) is a tour-de-force, and if it was only responsible for bringing Tomm Coker back to comics, that'd be enough... but it's so much more than that. But it's so hard to pin down what it is exactly. It's one-part historical fiction, and then one-part black magic horror story. The thing I love about Hickman's books is that they require you to invest yourself. You can't just read them all the way through once.

I have a few personal heroes whose books I always gravitate toward; Mark Waid, Terry Moore, Dean Haspiel... the list isn't very long but it's extremely important to me. So, how happy am I that ***Love and Rockets*** is back and in the classic magazine format! Jaime and Beto have a way of making me look at comics with a lot more hope than I thought I was capable of. They show me the potential of the page, not just in the art, but in the types of story you can tell. When I read L&R, I realize the infinite potential of comics.

USER'S GUIDE

There's *a lot* of awesome comics and products to look through in ***PREVIEWS***. "A lot" might be a bit of an understatement, as each month's catalog is filled with hundreds and *hundreds* of pages of upcoming comics and related merchandise! It can be easy to accidentally overlook a new series you've been dying to read or a figure you've been pining to add to your shelf when there's so many things to browse. That's why we've put together this guide to help you learn how to use ***PREVIEWS*** like a pro to order the awesome titles and products you want!

Learn How to Use ***PREVIEWS*** to Order From Your Comic Shop!

WHAT EXACTLY IS *PREVIEWS*?

PREVIEWS is part catalog, part magazine (we call it a *Mag-a-log*!) of monthly listings of all of the upcoming comic titles and related products from your favorite publishers and manufacturers in one convenient place. And don't worry—***PREVIEWS*** is organized by publisher and product type (and color-coded to boot!), to make it easy to find and flip to the section or items you're looking for. Each item listing has the information you need, such as format, size, page count, price, release date, stock or item code, and descriptive text, and nearly every listing is accompanied by artwork or images.

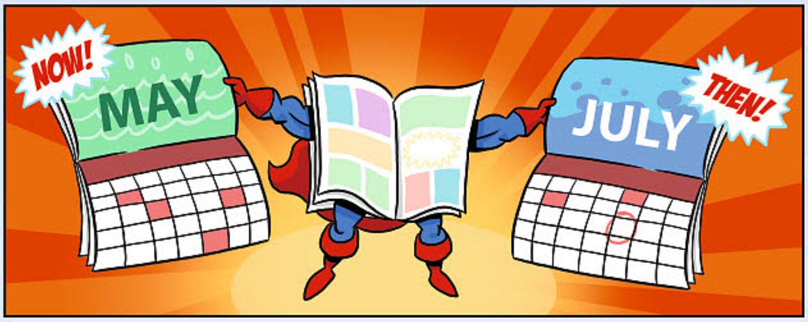

The most important aspect of ***PREVIEWS*** to remember is that **items solicited in the catalog are anticipated to ship 2-3 months later (or more)**. For example, if you found a comic you wanted in the **May** issue of ***PREVIEWS***, you can expect to see it turn up in your local comic shop in **July**. The catalog can be a great resource for figuring out where your favorite comic series is going, or for discovering new ones that you'll want to add to your library—not to mention all the other awesome products!

HOW DO I ORDER FROM *PREVIEWS*?

When you've picked out all of the items you want, you can fill out the **Short Order Form** included in your copy of ***PREVIEWS*** and submit it to your local comic shop. You can also ask your friendly neighborhood retailer about obtaining a **Customer Order Form**, a booklet that contains a complete listing of all the items made available for that month. These forms make pre-ordering your comics and products a breeze and can help your local comic shop decide what to stock in the store for other customers, too! Be sure to also ask your retailer about their **pullbox or subscription service**. Once you've submitted your order, you can sit back and relax, or try to contain your excitement until your comics and merchandise arrive!

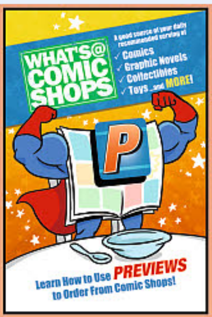

View Our How to Use PREVIEWS Video!

Learn more about ***PREVIEWS***, your local comic shop, and using a pullbox service!

WHAT'S@ COMIC SHOPS

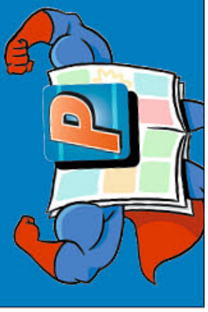

Not sure where to find a local comic shop?

Visit the comic shop locator service website at **www.comicshoplocator.com** for a listing of comic shops near you!

COMIC SHOP LOCATOR SERVICE comicshoplocator.com

PREVIEWS LEGEND

Throughout this issue of ***PREVIEWS***, you'll find a variety of symbols and terms that will help you in selecting items from this catalog. Here's what they mean:

Gems of the Month

The top offerings, as chosen by our Premier Publishers—these are the best bets in comics whether it's the next high-profile project or a new ongoing series.

Featured Items

In other sections, you'll find Featured Items, the top monthly products offered in their categories.

Spotlight On

These items are not to be missed; highlighted to get your attention.

PREVIEWS Exclusive

These are items available only through ***PREVIEWS***! When you see this icon, you'll know you're ordering a limited item found nowhere else!

Featured Theme

Each month, ***PREVIEWS*** features a different theme to highlight certain titles and products. Look for that month's themed icon to find these selected items.

Certified Cool

Are you looking for the next title that pushes the envelope? Then try out one of our Certified Cool titles; books specially earmarked for readers who are looking for something a little different.

Staff Pick

This icon denotes items that have been reviewed by our staff and are worthy of a second look!

Indie Edge

The cutting edge of independent comics and creators, look for this icon on selected titles throughout the Comics & Graphic Novels section.

Star of the Month

These are best-selling backlist items that are available for immediate order from your local comic shop. If your shop doesn't have a copy in store, they can order one for you and have in less than a week!

Offered Again (O/A)

These items have been previously offered before in ***PREVIEWS*** and are being made available again.

PI or Please Inquire

Your store will set the price for all "Please Inquire" items — check with your retailer for the price on these items.

MSRP or SRP

Manufacturer's/Suggested Retail Price. These designations provide suggested pricing information for a majority of items not carrying a retail price. Actual prices may vary depending upon market conditions. Please check with your retailer.

Caution (CAUT: #-#-#)

Cautions listed at the end of catalog descriptions indicate an item that may ship late or otherwise diverge from its ***PREVIEWS*** description. These codes are separated into three categories:

International Rights (I-Rights) — the item is restricted into what countries it can be sold.
0 = No International Rights restriction;
1 = International Rights are restricted.

Content Changes — the content may change after solicitation.
0 = No Content disclaimer;
1 = Content disclaimer enforced.

Ship Date Changes — the final shipping date may differ or change from the scheduled ship date.
0 = Item is expected to ship within 30 days of the EST SHIP DATE.
1 = Item is expected to ship within 60 days of the EST SHIP DATE.
2 = Item is expected to ship within 90 days of the EST SHIP DATE.

PREVIEWS Abbreviations

SC = Softcover, HC = Hardcover, TP = Trade Paperback, MMPB = Mass Market Paperback, FC = Full-Color, b&w= Black & White; PC = Partial Color

A Note to Toy Collectors:

Your retailer cannot guarantee receiving specific items — such as action figures — when they must be ordered in case or "assortment" quantities. Please be aware of this when ordering action figures and other items designated as cases or assortments.

For the Latest News and Social Media Chat!

PREVIEWSworld.com | editor@PREVIEWSworld.com

SAVE THE HoliDAY

Comics, graphic novels, toys, and collectibles make great holiday gifts and **PREVIEWS**world.**com** is your source to find what's available at your local comic shop in time for the holidays. Find the perfect gift for the hero in your life in our special Holiday Gift Guide section!

- If you enjoyed reading Comic Shop Tales in this issue of **PREVIEWS** (page 11) then go online to **PREVIEWS**world.**com** to see even more! Visit www.previewsworld.com/comicshoptales
- You can search the December PREVIEWS catalog and see past catalogs on the All-New PREVIEWSworld.com! Visit www.previewsworld.com/catalog

JOIN THE CONVO!
Post about this months catalog with
#NOV16PREVIEWS

ALWAYS ONLINE

Access Fresh Content Daily on our Websites

PREVIEWSworld.com

MONDAY New Weekly Releases @ 10am

TUESDAY TP Tuesday: Special coverage of trades and graphic novels

WEDNESDAY Upcoming Releases: @ 10am

THURSDAY Back in Print

FRIDAY New Printings & Variants

Sign up for our FREE weekly e-Newsletter at **PREVIEWS**world.**com**!

TOYCHESTnews.com

WEDNESDAY New Weekly Toy Releases • Upcoming Toy Releases @ 10am

FRIDAY Toys on The Water

Sign up for our FREE weekly e-Newsletter at **TOYCHEST**news.**com**!

For Kids — KidsComics.com Kid Friendly

For Educators — Diamond BookShelf

For Gamers — GTM Game Trade Magazine.com

TWITTER LITTER

They said it in tweets...

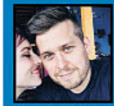
Dennis Hopeless@HopelessDent
Teaching twin toddler boys to dip things in ketchup is like my own personal hell.

Marguerite Bennett@EvilMarguerite
PLEASE TAKE A MINUTE TODAY TO BE PROUD OF SOMETHING YOU'VE ACCOMPLISHED AND GRATEFUL FOR THE THINGS THAT ENABLED YOU TO ACCOMPLISH IT

Tom Taylor@TomTaylorMade
Good stories tragically fade away every day. Word of mouth, creating a buzz, can change this. If you love something, say something.

Phillip Hester@philhester
Mountain Dew Skittles. Pay me.

Jim Lee@JimLee
Rest In Peace, Steve Dillon. Such a humble, gentle soul.

steven yeun@steveyeun
there is only gratitude here. thank you.

PREVIEWS Insider

WEEKLY PRIZES FOR *PREVIEWS* INSIDERS!

Become a **PREVIEWS** Insider and you could win graphic novels and toys in our weekly giveaways!
www.previewsworld.com/subscribe

catBUZZ

What's Cool in this Month's Catalog!

December 2016 | Edited By: **Allyn Gibson** | editor@PREVIEWSworld.com

NEW YORK CITY HAS A NEW LEADING LIGHT – WILSON FISK

Wilson Fisk has a public relations problem. He wants to be a legitimate businessman, standing atop an industrial empire that extends its reach beyond New York's financial district to a multinational scale, but his reputation as a titan in the city's criminal underworld is an impediment to his ambitions. But he has a plan, and he'll go legit, no matter what it takes, in Matthew Rosenberg and Ben Torres' new series, *Kingpin*, from Marvel Comics this February!

To overcome his reputation as a criminal, Fisk hires Sarah Dewey, a journalist with no options, as his public relations agent. When Fisk cuts the ribbon at a hospital wing he funded, Dewey writes the press release and arranges media coverage. When Fisk donates to a local museum, Dewey fields the phone calls from the press at the *Times*, the *Post*, and the *Bugle*. Dewey's job – make Wilson Fisk look good, make him a paragon of virtue, make him an outstanding citizen. But as William Faulkner wrote, "The past isn't dead. It isn't even past," and Dewey will find herself drawn into a world of ambition and greed, where the lines between right and wrong blur, where trust is weakness and betrayal is common.

Matthew Rosenberg, the writer of the acclaimed mini-series *Civil War II: Kingpin*, continues Wilson Fisk's story, exploring his psychology and his methods, alongside artist Ben Torres (*Knight Watchman*) for a towering saga of greed, ambition, and how far people will go and the lines they will cross to achieve their ends. Similar to television series like *House of Cards* and *Breaking Bad*, *Kingpin* takes a unique look at the Marvel Universe, one of its most influential characters, and the seductive nature of power.

Wilson Fisk will make you an offer you can't refuse in Marvel's *Kingpin* #1 from Matthew Rosenberg and Ben Torres,coming your way this February!

Earth faces an invasion of rampaging monsters in this new mini-series from Cullen Bunn and a bevy of top artists!

IMMORTALS GO TO WAR IN IMAGE'S *THE OLD GUARD*

A group of immortals, thousands of years old, have served as soldiers and mercenaries for thousands of years. But as the world has become more interconnected, as global surveillance has become more prevalent, hiding one's immortality becomes difficult. Greg Rucka explores the challenges of the immortal mercenaries in his new Image Comics series, *The Old Guard*, with artist Leandro Fernandez.

Even a century ago, an immortal could disappear into a whole new life, but in the modern world, a life lived leaves marks that can be followed. Now some are tracking them, some who fear the immortals and what they represent. At the same time, some of the immortal warriors are weary of an endless life. Dark challenges await, and Rucka and Leandro explore them in *The Old Guard* this February!

NOW'S YOUR LAST CHANCE TO OWN THE *PROVIDENCE ACT I* HARDCOVER

Alan Moore's exploration of the work and world of H.P. Lovecraft, *Providence*, has been acclaimed by reviewers, and Avatar Press is making the first four issues available final time with the *Providence Act I Hardcover, Final Printing!*

A NEW ERA BEGINS FOR ASPEN'S FATHOM THIS FEBRUARY

Spinning out of the *Aspen Universe: Revelations*, the aquatic heroine Aspen Matthews returns with a brand-new ongoing series, *All-New Fathom*, coming your way this February from Blake Northcott and Marco Renna!

DISCOVER THE STORY OF *BEAUTY AND THE BEAST* AS NEVER BEFORE

With Disney's new *Beauty and the Beast* film starring Emma Watson and Dan Stevens) arriving in theaters in March, Tokyopop takes a unique look at the story with *Belle's Tale* and *The Beast's Tale*, each taking a personal perspective on the tale!

LIVE OUT YOUR OWN *ATTACK ON TITAN* STORY

Like the classic *Choose Your Own Adventure* books of the 1980s, Kodanasha Comics' *Attack on Titan Adventure* puts you in the story! When faced with the Titans, you get to decide how the story unfolds, who you will meet, and where you will explore! The options are almost endless in this captivating book that will enthrall any *Attack on Titan* fan!

367 ■ **Kodansha Comics** $3.99

RETURN TO THE WORLD OF THE DARK CRYSTAL IN BOOM'S NEW SERIES

Jim Henson's beloved film *The Dark Crystal* ended with the restoration of the Dark Crystal itself and the merging of the Skeksis and the Mystics into complete gestalt beings. This February, BOOM! Studios returns readers to the world of the film with the authorized sequel, *Jim Henson's The Power of the Dark Crystal*. Years after the film, a shard of the Dark Crystal has been stolen, and it will unleash forces that threaten the world!

297 ■ **BOOM! Studios** $3.99

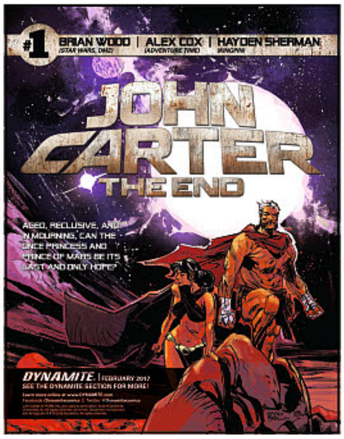

WITNESS MARS' FINAL DAYS IN DYNAMITE'S *JOHN CARTER: THE END*

John Carter, Virginia gentleman and hero of Mars, has lived a long and adventurous life as a near-immortal. In his final days, his beloved Mars is threatened, and he will embark on one final adventure with Dejah Thoris in Dynamite Entertainment's *John Carter: The End*. Brian Wood, Alan Cox, and Hayden Sherman take readers back to Edgar Rice Burroughs' Barsoom for an adventure that no fan of the legendary science-fiction books will want to miss!

323 ■ **Dynamite Ent.** $3.99

BECOMES A SUPER-SECRET ASSASSIN IN DANGER ZONE'S *INFINITE 7*

Operating behind the scenes, a secretive organization controls the world, and they keep threats to their control in line with a society of secret assassins in which membership is conferred by killing one of their number. When a suburban teenager kills one of those assassins, he becomes the newest member of the Infinite 7! Fans of *Wanted* and *Kingsmen* will love the high-octane thrill ride of *Infinite 7* from Dave Dwonch and Action Lab Entertainment!

252 ■ **Action Lab** $3.99

CELEBRATE THE GALAXY'S GREATEST COMIC WITH THE *2000 AD 40TH-ANNIVERSARY SPECIAL*

2000 AD, the legendary British comic, has celebrated forty years of publication, and Rebellion celebrates the anniversary with the *2000 AD 40th-Anniversary Special!* This special edition features a brand-new Judge Dredd story by John Wagner and the late Steve Dillon as well as other stories of *2000 AD*'s most popular characters by some of the comic's most popular creators! This is one event that no *2000 AD* fan can miss!

386 ■ **Rebellion** $7.99

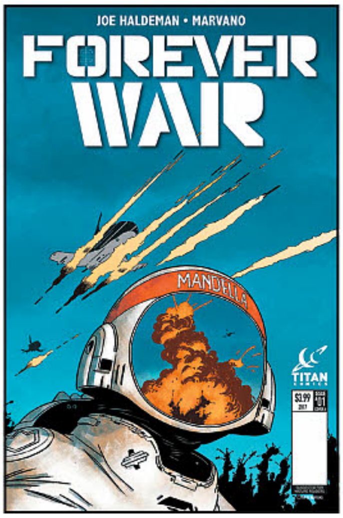

JOE HALDEMAN'S AWARD-WINNING *THE FOREVER WAR* COMES TO COMICS

Shaken by his experience in Vietnam, Joe Haldeman wrote a war novel, *The Forever War*, that won science-fiction's Hugo and Nebula Awards for Best Novel. In February, Haldeman brings his vision of war fought at sublight speed and the grunts who bear the brunt of the conflict in Titan Comics' adaptation. Illustrated by Marvano, *The Forever War* is a haunting story of one soldier and his experience on the frontlines of a conflict that will shape his life!

398 ■ **Titan Comics** $3.99

MIKE MIGNOLA REVEALS AN UNTOLD STORY OF HELLBOY'S ORIGIN

At the height of World War II, a team of paraphysical scientists and an Army company interrupted a Nazi mystical ritual that was intended to summon a demon that would win the war for Germany. The demon summoned was none other than Hellboy, a child demon who would grow into the World's Greatest Paranormal Detective. But those were not the only witnesses to that arcane ritual. There was another, and Mike Mignola, along with co-writer Chris Roberson and artist Paul Grist (*Doctor Who*) tells his story in Dark Horse's *The Visitor: How and Why He Stayed!*

Sent to assassinate Hellboy as he was summoned, The Visitor did no such thing. Why did he stay his hand? Why did he permit Hellboy to live? Mignola, Roberson, and Grist reveal a secret chapter of Hellboy's origins in this Hellboy spin-off, one that casts new light on the original Hellboy saga! Look for *The Visitor: How and Why He Stayed* this coming February!

THE FORCE IS STRONG IN IDW'S *STAR WARS* COMIC STRIP COLLECTION

In early 1979, as *The Empire Strikes Back* was filming, the *Los Angeles Times* Syndicate distributed a brand-new comic strip based on *Star Wars*. Telling new stories of Luke Skywalker, Han Solo, Princess Leia, and the struggle against Darth Vader and the Empire, this comic strip ran in hundreds of newspapers around the country until 1984.

IDW Publishing, in association with Marvel Comics and Lucasfilm, collects these original comic strips in three volumes, beginning with April's *Star Wars: The Classic Newspaper Comics* Volume 1. Written and drawn by Russ Manning (*Magnus Robot Fighter*), the strips in volume one collect the first year and a half of the comic strip in the oversized hardcover format, with dailies and Sunday strips, that IDW Publishing uses for their acclaimed newspaper collections, including *Dick Tracy* and *Bloom County*. Vintage tales of interstellar adventure, the *Star Wars: The Classic Newspaper Comics* Volume 1 begins a collection that belongs in the library of every serious Star Wars fan!

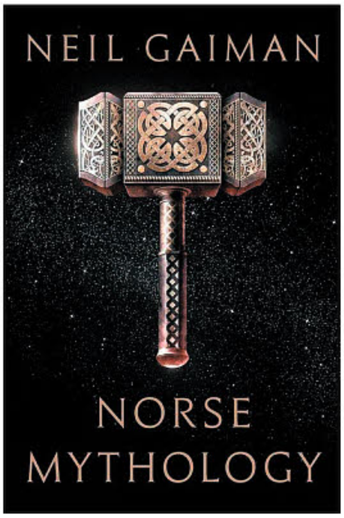

NEIL GAIMAN REVISITS THE LEGENDS OF THE NORTH

In his work on the *Volsunga Saga*, the English fantasist William Morris called the legends of the Vikings "the great story of the North." No less a fantasist, Neil Gaiman revisits the legends of the Vikings, of the Earth's creation and its fall, of the gods Odin and Loki, in his new book, *Norse Mythology*. Giving old stories a fresh look and telling new tales, Gaiman's *Norse Mythology* harkens back to an age of magic, storytelling, and song!

454 ■ Books $25.95

FEEL THE POWER OF WONDER WOMAN WITH GRAPHITTI'S NEW SHIRT DESIGNS

Celebrating the 75th-anniversary of her creation and soon to be the star of her own film starring Gal Gadot, Wonder Woman has never been more popular, and Graphitti Designs offers fans a bevy of new t-shirt designs, from the *Wonder Woman: Cutie* design to the *Wonder Woman: Retro* design that features vintage Jose Luis Garcia-Lopez artwork on a black t-shirt!

468 ■ Graphitti Designs $19.95 / $22.95

CELEBRATE A NEW BASEBALL SEASON WITH TOPPS' OPENING DAY BASEBALL

The Chicago Cubs ended a 108 season title drought in dramatic fashion this year, winning the World Series in extra innings in game 7 after being down 3 games to 1. Relive the excitement of the postseason and look forward to a new season with new storylines and new heroes with Topps' *Opening Day Baseball 2017 Trading Cards!* Some of the sport's biggest names are represented, and the imagery will make you smell the grass and the peanuts!

461 ■ Trading Cards $0.99

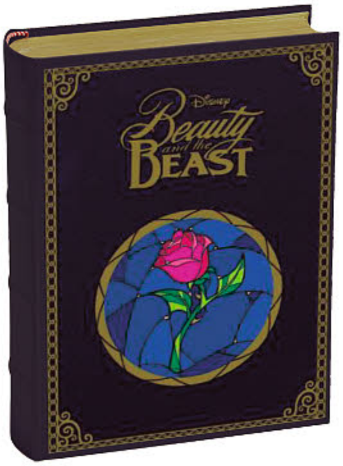

TELL YOUR OWN "TALE AS OLD AS TIME" WITH *BEAUTY AND THE BEAST* NOTECARDS

In March, Disney's live-action *Beauty and the Beast* film, starring *Harry Potter*'s Emma Watson and *Downton Abbey*'s Dan Stevens, arrives in theaters. For fans of the original film and its remake, Enesco's *Disney Archives Collection: Beauty and the Beast Notecard Set* is a gorgeous collectible that comes with 20 notecards, matching envelopes, stickers, and artwork drawn from the original story.

545 ■ Collectibles & Novelties $25.00

SURVIVE THE DEADITES IN THE *EVIL DEAD 2* BOARD GAME

Can you survive an attack of the Deadites? What about your friends? Will you help them, or will you throw them to the armies of the dead? That's the choice facing players in Space Goat Productions' *Evil Dead 2: The Official Board Game*, based on the cult classic horror-comedy film from director Sam Raimi starring Bruce Campbell. Facing desperate odds, with fellow players ceasing to be human and becoming one of the Deadites as turns are taken and cards drawn, the question is, how can one survive? With all of the fun of the original film, *Evil Dead 2: The Official Board Game* is sure to captivate players!

596 ■ Game $59.99

TITAN

A BRAND NEW TANK GIRL MINISERIES – PLUS: WHAT'S NEXT FOR HARD CASE CRIME?

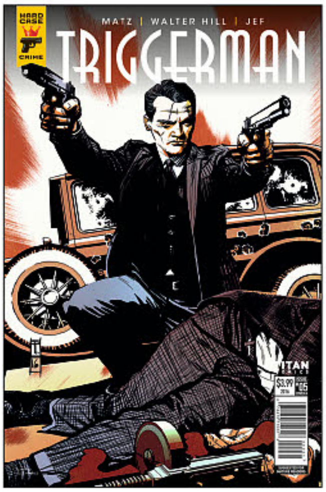

COVER A: TOMM COKER

COVER A: ELIAS CHATZOUDIS

COVER A: ALEX SHIBOA

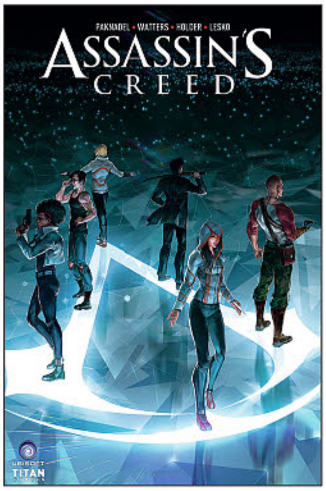

COVER A: SUNSETAGAIN

TOM WILLIAMS, EDITOR, TITAN COMICS

TANK GIRL, HARD CASE CRIME, ASSASSIN'S CREED, DARK SOULS

TOM, YOU'RE PRESIDING OVER A RENAISSANCE FOR BOTH TANK GIRL AND AMERICAN CRIME COMICS! WHAT'S YOUR SECRET?

Coffee, cigarettes and obsessive compulsion (just kidding… or am I?). In truth, it's equal parts luck, pedantry, hard work, and a sentient tattoo on my back that whispers publishing secrets to me in my sleep.

WITH THIS MANY TITLES TO JUGGLE, WHAT DOES A TYPICAL DAY LOOK LIKE FROM YOUR DESK?

I'm currently surrounded by teetering piles of paper on all sides, which works well when I'm hiding from the Publishing Director. It's tough and tiring, but it's the variety and a love of the medium that keeps me going. Every day brings brand new hurdles, but also an inbox full of stunning scripts, and jaw-dropping art. There are some criminally talented folks in this business and I'm just glad I get a chance to help them see their dreams (and occasionally, their nightmares) come to fruition. Everything I edit is so different in style and tone from each other. Anarchic buffoonery in Tank Girl, gripping historical adventure in Assassin's Creed, noir-ish pulp in the Hard Case Crime line, and grim fantasy in Dark Souls. And that's just my Tuesday! Despite the long hours, late nights and skin-tight deadlines, a great page or a script I can't stop reading makes it all worthwhile. I'm super thrilled about everything I'm working on right now – the quality is truly remarkable. So why not buy hundreds of copies and make me even happier?!

FEATURED ITEM

COVER A: BRETT PARSON

CAN YOU TEASE ANYTHING ABOUT THE NEXT TANK GIRL MINISERIES… WILL THERE BE ONE?

Well, first Tank Girl, Booga and the gang have to survive Nazi Germany (and you're going to LOVE how our ball-busting heroine handles the Third Reich), but… yes, of course there'll be more Tank Girl! She's back, belligerent as ever, and here for the long haul! You won't want to miss this series. It's bloody brilliant. And brilliantly bloody!

AND HOW ABOUT HARD CASE CRIME? WITH THE TWO DEBUT MINISERIES COMING TO AN END, WHAT CAN RETAILERS AND READERS EXPECT NEXT FROM THE LINE?

Oh, we've got so much cool stuff coming up. Getting to work with kings of the genre like Walter Hill and Max Allan Collins has been a dream come true. In addition to Triggerman and Peepland (two very different, but equally engaging crime yarns), we've got another Walter Hill/Matz/Jef collaboration in the form of ReAssignment (a controversial tale of revenge that was recently adapted to the silver screen), a violent mystery thriller set in 1970s Washington, a hit-man caper featuring a well-know crime-fiction stalwart and many more. Keep an eye on future Previews aditions for more info.

For more details, check out the Titan Comics section!

catBUZZ

TOYCHEST NEWS

- News
- Updates
- Release Dates
- More @ TOYCHESTnews.com

MARVEL PREMIER COLLECTION: THANOS STATUE

491 ■ Diamond Select Toys $99.99

ONE-12 COLLECTIVE: MARVEL: RED SKULL ACTION FIGURE

517 ■ Toys $80.00

MARVEL: SQUIRREL GIRL BISHOUJO STATUE

540 ■ Kotobukiya $74.99

SUBMIT TO THANOS' WILL WITH A NEW DIAMOND SELECT TOYS STATUE

491

The mad god Thanos has long sought to dominate the Marvel Universe and force it to submit to his will, and his goal is within reach with Diamond Select Toys' *Marvel Premier Collection: Thanos Statue!* This 12" tall statue depicts Thanos with his cherished Infinity Gauntlet on his right fist, and the statue comes with an interchangeable left hand that is either a fist or holds a Cosmic Cube! The universe will quake with fear thanks to the Thanos statue!

THE RED SKULL JOINS MEZCO'S *ONE-12 COLLECTIVE* FIGURE LINE

517

Mezco's One-12 Collective line of action figures offers collectors some of the most detailed figures on the market, from multiple points of articulation to detailed cloth costumes. The newest character to join the line is the Red Skull. The deadly, psychopathic enemy of Captain America, he is sculpted in detail for the *One-12 Collective: Marvel: Red Skull Action Figure*. Hail Hydra and add him to your collection next summer!

KOTOBUKIYA SUMMONS THE POWER OF MARVEL'S SQUIRREL GIRL

540

Created by Steve Ditko, Squirrel Girl has become one of of Marvel Comics' most popular characters. With her power to communicate with squirrels and her love of nature, Squirrel Girl shows extraordinary ability to defeat some of Marvel's most powerful villains. She joins Kotobukiya's line of bishoujo statues with a piece designed by Shunya Yamashita. Standing 5 3/8" tall, the *Marvel: Squirrel Girl Bishoujo Statue* is a stunning recreation of the sciurine superheroine!

WONDER WOMAN RIDES OUT FROM THE GOTHAM CITY GARAGE

141

DC Collectibles' line of *Gotham City Garage* statues, depicting the women of DC Entertainment alongside a matching motorcycle, continues next summer with the *Gotham City Garage: Wonder Woman Statue!* Diana, the princess of the Amazons, leans against her high-tech motorcycle wearing a leather outfit suitable for high speed racing for this statue that stands 10" tall and measures 13 1/2" long. Hit the road with Wonder Woman with this new statue!

THE SUICIDE SQUAD IS UNLEASHED WITH TWO MEDICOM MAF EX FIGURES

554

One of the summer's biggest hits, *Suicide Squad* introduced a whole new audience to Harley Quinn and The Joker. Medicom has added these fan-favorite characters to their Miracle Action Figure line with two new figures, each modeled on the film's actors! The *Harley Quinn "Dress" MAF EX Figure* shows Harley Quinn in her striking dress, while *The Joker "Suit" MAF EX Figure* depicts the Clown Prince of Crime in his white suit. Collect them both!

THE *ENTERPRISE* FLIES AGAIN WITH A NEW EAGLEMOSS COLLECTIBLE

494

Eaglemoss Collections' *Star Trek: The Official Starships Collection* recreates the starships of the Star Trek universe in a 5-inch scale. Eaglemoss has now recreated one of science-fiction's most iconic starships, the *Enterprise* from the original *Star Trek* series, with the *Mega Enterprise*, an oversized, 11" long version of the *USS Enterprise*, NCC-1701 that is die-cast and hand-painted, creating a collectible that any *Star Trek* fan will cherish!

GOTHAM CITY GARAGE: WONDER WOMAN STATUE

141 ■ DC Collectibles $350.00

HARLEY QUINN "DRESS" JOKER "SUIT" MAF EX FIGURES

554 ■ Import Toys $59.99

MEGA ENTERPRISE

494 ■ Eaglemoss $75.00

HALO: UNSC SPIRIT OF FIRE SHIP REPLICA

65 ■ Dark Horse Comics
$49.99

TAKE THE BATTLE TO THE COVENANT WITH THE *UNSC SPIRIT OF FIRE*

65

Making its debut in the Xbox 360 game *Halo Wars*, the *UNSC Spirit of Fire* serves in the UNSC's fleets as a support vessel, lending assistance to the battle fleets that defend humanity's colonies from the Covenant. Dark Horse Comics sculpts this star vessel with their latest replica, the *Halo: UNSC Spirit of Fire Ship Replica*, an 8" long piece that comes on a display stand that bears the UNSC logo. Sail the stars with Dark Horse's *UNSC Spirit of Fire!*

506 ■ Toys
$55.00

ROYAL WEDDING FIGURINE COLLECTION

CELEBRATE LOVE WITH ENESCO'S DISNEY TRADITIONS: ROYAL WEDDING FIGURINES

506

Jim Shore's *Disney Traditions* figurines celebrate Disney's beloved characters in an American folk art style, and with his *Royal Wedding Figurine Collection* he brings together the Disney Princesses and their beloveds. Choose from stone resin figurines of Ariel from *The Little Mermaid*, Cinderella from the film of the same name, Jasmine from *Aladdin*, Rapunzel from *Tangled*, and Snow White from Disney's first animated film.

MORE TOYS IN THIS ISSUE

Don't miss out on these other great toys found in this month's catalog and available now for preorder!

TITLE	ESTIMATED RELEASE DATE	PRICE	*PREVIEWS* PAGE
Aliens: Colonial Marines 30th-Anniversary Action Figure 2-Pack	JAN 2017	$45.99	498
Dragonball Z Adverge Volume 3: Android 17 Figure	JUN 2017	$8.06	534
Gears of War Play Arts Kai: Marcus Fenix Action Figure	JAN 2017	$149.99	557
Legend of Zelda: Twilight Princess: Link Figma	JUN 2017	$71.99	563
Mega Man X Full Armor Nendoroid	MAY 2017	$57.99	549
Star Wars: Death Trooper ArtFX Statue	JUN 2017	$139.99	541
Voltron Legendary Defender 5-Inch Action Figures	DEC 2016	$93.60	530

TOYS ON THE WATER

Listed below are the high-profile toys and merchandise that are "on the water" right now — usually meaning on a boat from China to our shores — and just weeks away from being available in a comic shop or specialty toy store near you. For fresh info updated weekly, go online to **toychestnews.com/toysonthewater**

TITLE	RELEASE DATE	PRICE	ITEM CODE
Batman The Animated Series Gallery: Zatanna PVC Figure	NOV 30	$45.00	JUN162389
DC Bombshells: Harley Quinn Holiday Vinyl Figure	DEC 7	$29.99	OCT162624
Edward Scissorhands Bishoujo Statue	NOV 30	$89.99	JUN162699
Legend of Zelda: Wind Waker: Zelda Nendoroid	NOV 30	$50.99	MAR168147
Marvel Gallery: Spider-Man PVC Figure	NOV 30	$45.00	SEP162538
The Nightmare Before Christmas: Jack Vinimate	NOV 30	$9.99	JUN162371
One-12 Collective: Universal Monsters: Frankenstein Action Figure	DEC 7	$80.00	JUN162636

SPOTLIGHT ON

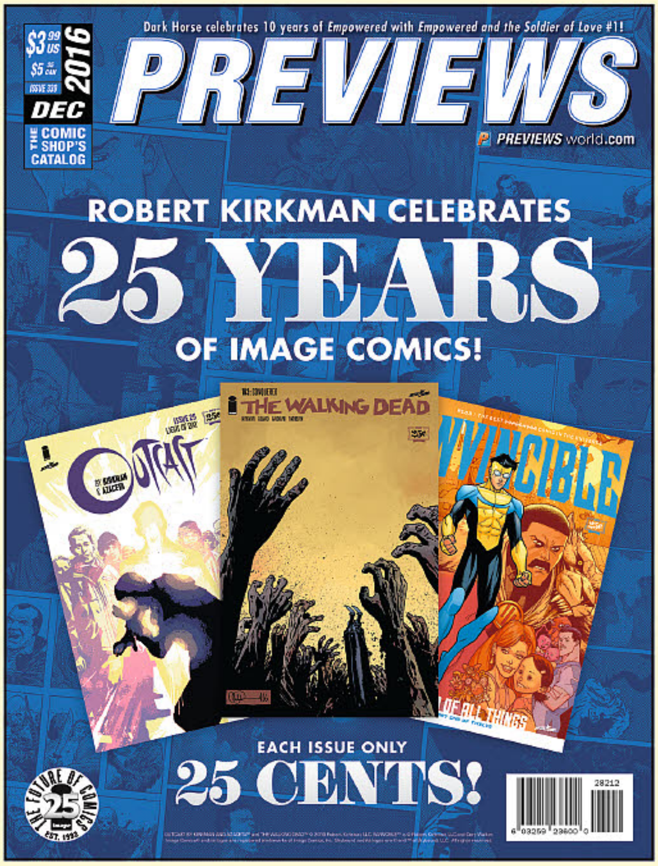

PREVIEWS Publications #339
Orders Due: December 18
Don't forget! Orders for any items found in this issue of ***PREVIEWS*** are due to your comic book specialty shop by **December 18**. Be sure to place your order early!

SCHEDULED FEBRUARY COVERS	FEBRUARY'S THEME
DC, image	KidsCOMICS.com Kid Friendly

PREVIEWS #341 FEBRUARY 2017

PREVIEWS is your ultimate guide to comics, graphic novels and pop-culture merchandise available from your local comic book shop... revealed up to 2 months in advance! Read detailed product descriptions and storylines for hundreds comic books and graphic novels from the top comic book publishers; see the coolest toys and pop-culture merchandise on Earth; plus ***PREVIEWS*** *Exclusive* items you'll find nowhere else! It's a great monthly read to find out what's at comic shops! *This February issue features items scheduled to ship in April 2017 and beyon*

Catalog, 8x11, 500+pg, PC $3.99

PREVIEWS #341 CUSTOMER ORDER FORM – FEBRUARY 2017

PREVIEWS makes it easy for you to order every item in the catalog with this separate order form booklet! *This February issue features items scheduled to ship in April 2017 and beyond.*

FREE w/Purchase of *PREVIEWS*

Comic-sized, 62pg, PC.. PI

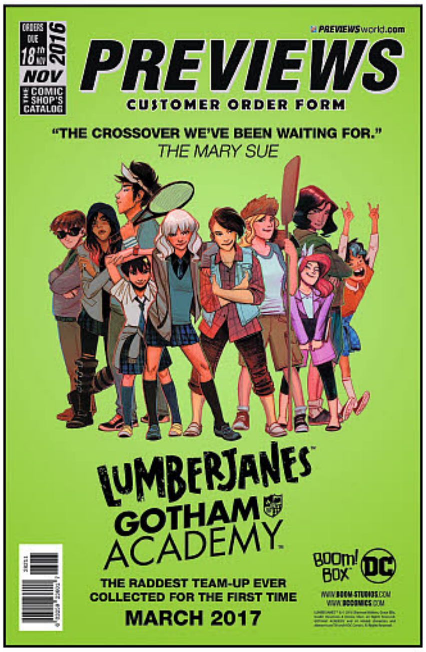

SPOTLIGHT ON

MARVEL *PREVIEWS* VOLUME 3 #18

Each issue of ***Marvel PREVIEWS*** is a comic book-sized, 120-page, full-color guide and preview to all of Marvel's upcoming releases — it's your #1 source for advanced information on Marvel Comics! *This February issue features items scheduled to ship in April 2017 and beyond.*

FREE w/Purchase of *PREVIEWS*

Comic-sized, 120pg, FC.....................................$1.25

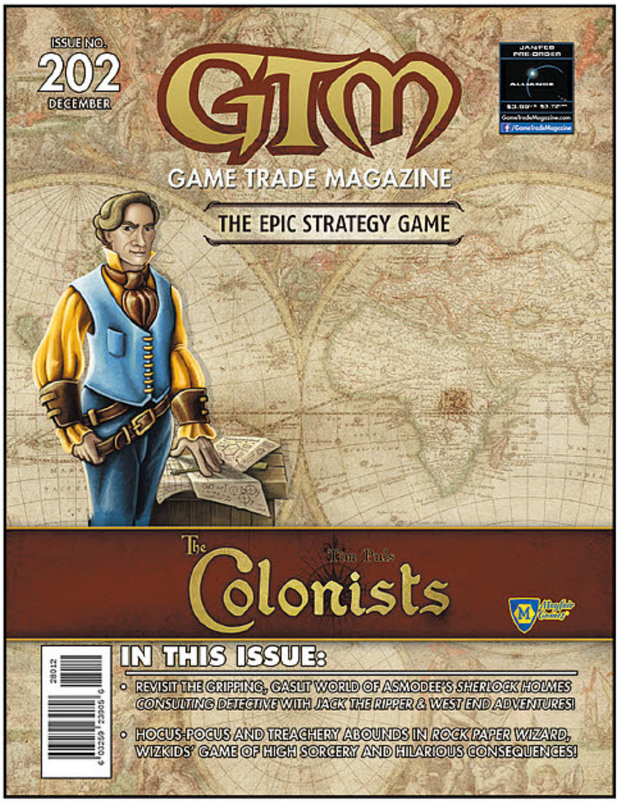

GAME TRADE MAGAZINE #204

Game Trade Magazine, the monthly publication of Alliance Game Distributors, is your guide to what's new in the worlds of gaming! With articles on new and upcoming games, previews, reviews, game-related comics and fiction, self-contained mini-games or game modules, plus product information on upcoming game releases, ***Game Trade Magazine*** is your essential guide to gaming today! *This February issue features items scheduled to ship in April 2017 and beyond.*

Magazine, 8x11, FC..$3.99

Show Your FCBD Spirit Year Round!

FCBD BLACK GENERIC LOGO SHIRT

This black, 100% cotton heavyweight t-shirt features the FCBD logo.

M-XL—Shirt........................ MSRP: $9.99
XXL-XXXL—Shirt .... MSRP: $11.99

FREE COMIC BOOK DAY GENERIC LOGO WOMENS T-SHIRT

This women's fit black t-shirt bears the Free Comic Book Day logo!

SM-XL—Shirt .... MSRP: $9.99

FCBD BLACK SHORT SLEEVE POLO SHIRT

This high-quality black polo shirt is made of Sport-Tek© Dri-Mesh and features the Free Comic Book Day logo on the left chest. The event URL — www.freecomicbookday.com — is stitched into the hem of the left sleeve.

MED-XL—Shirt .... MSRP: $29.99
XXL-XXXL—Shirt .... MSRP: $34.99

FCBD BLACK ADJUSTABLE GENERIC LOGO HAT

This adjustable black baseball cap bears the Free Comic Book Day logo, with the website URL — www.freecomicbookday.com — stitched onto the back.

Cap.. MSRP: $12.99

FOR MORE NEWS, INFO AND UPDATES VISIT WWW.FREECOMICBOOKDAY.COM

SATURDAY ▼ MAY 6, 2017!

THE BIG DAY *is on the horizon and once again the comic book industry is uniting for Free Comic Book Day! Who needs those other holidays when we've got free comics to give out?*

This year, you can be a part of the event before, during, and after May 6th with these non-dated Free Comic Book Day apparel items! Perfect for store employees or for fans who want to show their love of FCBD year round!

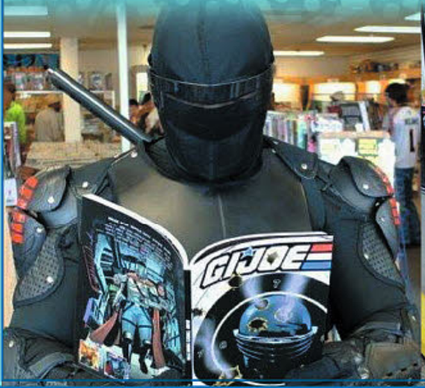

NEXT MONTH: ORDER YOUR 2017 COMMEMORATIVE ARTIST T-SHIRT & POSTER!

FCBD CAR MAGNET

Decorate your car with this Free Comic Book Day 4″ x 6″ car magnet, and share your love of comics with the world as you hit the highway this May!

Magnet ....MSRP: $1.99

FREE COMIC BOOK DAY CINCH BAG

Carry your comics and papers in this Free Comic Book Day Drawstring Cinch Bag! Measuring 13″ by 16.5″ H with cord shoulder ropes, this blue polypropylene cinch bag bears the Free Comic Book logo. Made from recycled content and 100% recyclable. (STL034540)

Drawstring Bag ....MSRP: $1.99

FOR MORE NEWS, INFO AND UPDATES VISIT WWW.FREECOMICBOOKDAY.COM

THE VISITOR: HOW AND WHY HE STAYED #1

DARK HORSE COMICS

1941: Hellboy is conjured up by an occult Nazi ceremony, and Prof. Trevor Bruttenholm is there to take the young Hellboy under his wing. But there is another witness… a visitor sent to kill the Beast. What he saw, and why he stayed his hand, leads a most mysterious *Hellboy* spinoff…

EMPOWERED AND THE SOLDIER OF LOVE #1

DARK HORSE COMICS

Adam Warren celebrates *Empowered's* 10th anniversary with this new limited series! Love is tearing apart Empowered's city as unearthly powers of an embittered "International Magical Girl of Mystery" covertly inflame the hero community's burning passions!

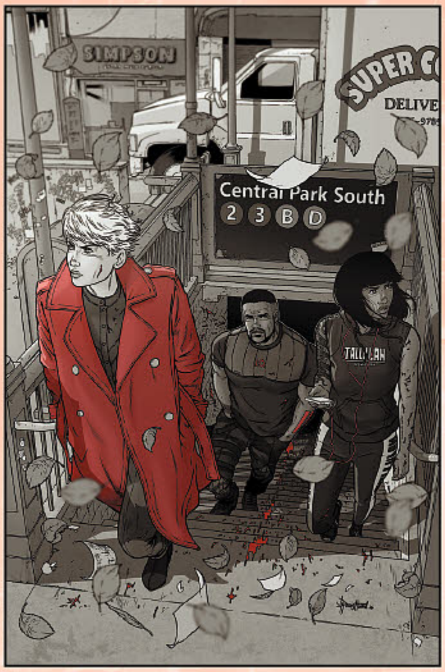

THE WILD STORM #1

DC ENTERTAINMENT

New York Times best-selling writer Warren Ellis returns to DC to curate Jim Lee's *WildStorm* world with this debut issue, resetting the WildStorm universe with new iterations of Grifter, Voodoo, The Engineer, Jenny Sparks, and others!

JUSTICE LEAGUE OF AMERICA #1

DC ENTERTAINMENT

Meet the Extremists — "saviors" from another Earth with an insatiable thirst for peace, prosperity, and *total submission* to their leader, Lord Havok! Can the newly assembled JLA stop this group of maniacs before they unleash their own unique brand of law and order on our chaotic world?

DARKNESS VISIBLE #1

IDW PUBLISHING

80 years on since the arrival of demons on Earth, an uneasy co-existence has spawned an endless terrorist conflict. Detective Daniel Aston, the "thin blue line" between the two sides, is tested to the limit when he is possessed by a demon. But to save his daughter, he'll pay any price — including genocide.

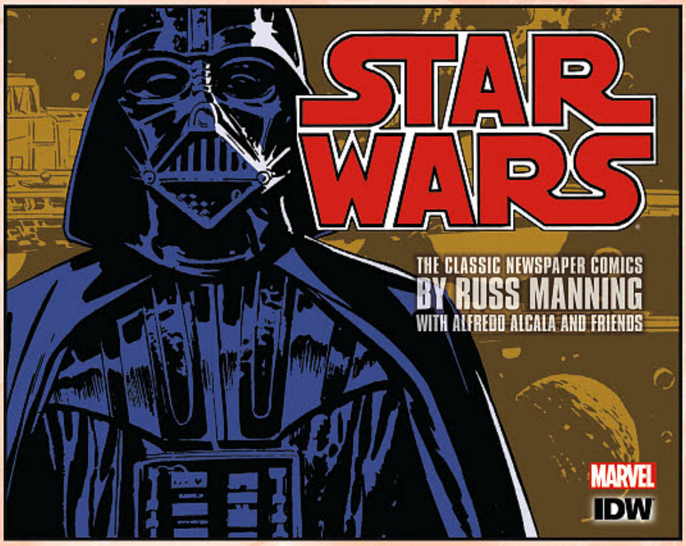

STAR WARS: THE CLASSIC NEWSPAPER COMICS VOL. 1 HC

IDW PUBLISHING

The first of three volumes that present, for the first time ever, the classic *Star Wars* newspaper strip from 1979-1984 in its complete format — including each Sunday title header and "bonus" panels in their meticulously restored original color! Vol. 1 contains 575 strips from 1979-1980.

THE OLD GUARD #1

IMAGE COMICS

Eisner-winning writer Greg Rucka and critically acclaimed artist Leandro Fernandez team up to introduce *The Old Guard*, the story of old soldiers who never die… and yet cannot seem to fade away.

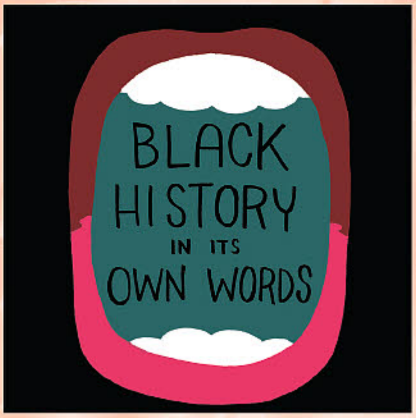

BLACK HISTORY IN ITS OWN WORDS HC

IMAGE COMICS

Black History in Its Own Words presents quotes of dozens of black luminaries with portraits and illustrations by Ronald Wimberly. Memorable words and depictions of Angela Davis, Jean-Michel Basquiat, Kanye West, Zadie Smith, Ice Cube, Dave Chappelle, James Baldwin, Spike Lee, and more!

ELEKTRA #1

MARVEL COMICS

Running from her tumultuous past, *Elektra* attempts to lose herself in the neon and noise of Las Vegas. But how long can she hope to escape her violent past when Arcade sets up shop in Sin City?

Search

& Find.

The All-New PREVIEWSworld.com

PREVIEWSworld.com

THE VISITOR: HOW AND WHY HE STAYED #1

THE MOST MYSTERIOUS HELLBOY *SPINOFF YET . . .*

DARK HORSE

BUILDING CHARACTERS SINCE 1986

TITLES SHIPPING FEBRUARY 2017

HELLBOY: INTO THE SILENT SEA HC

Original hardcover graphic novel written by Mike Mignola.

EMPOWERED AND THE SOLDIER OF LOVE #1

26 full-color story pages from Adam Warren and Karla Diaz!

SOUPY LEAVES HOME TP

From Shuster Award–winning and Eisner-nominated writer Cecil Castellucci!

CARAVAGGIO VOLUME 1: THE PALETTE AND THE SWORD HC

Comics master Milo Manara returns to Dark Horse with his newest work!

Empowered and the Soldier of Love #1

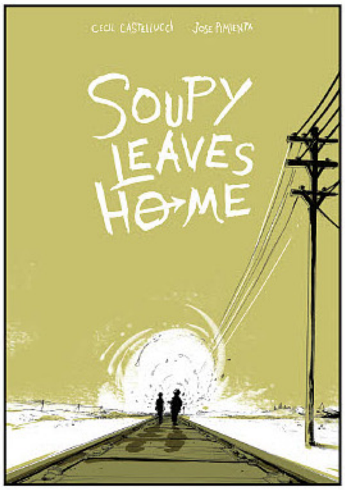

Soupy Leaves Home TP

THE VISITOR: HOW AND WHY HE STAYED

#1 (OF 5)

Mike Mignola (W), Chris Roberson (W), Paul Grist (A/Cover), and Bill Crabtree (C)

On sale Feb 22	
FC, 32 pages	
$3.99	
Miniseries	

In 1944 Hellboy was conjured in a ceremony meant to give Hitler the ultimate occult weapon. Fortunately, Professor Trevor Bruttenholm was there to witness, and to guide Hellboy to become the greatest paranormal detective in the world. But Bruttenholm wasn't the only witness to Hellboy's arrival. A visitor was there, sent to kill the Beast that had been prophesied to kill us all. What the visitor saw, and why he stayed his hand, leads to the most mysterious *Hellboy* spinoff yet . . .

- **Paul Grist (*Kane*, *Jack Staff*) joins the Mignolaverse!**

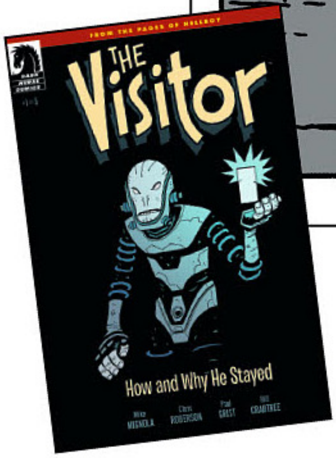

DECEMBER 23, 1944.
WE ARE NOT ALONE HERE. THERE ARE TROUBLED SPIRITS.
HOLY SPIRITS. A PRIEST. A NUN. THEIR SHADES ARE WITH US.
THEY HAVE A MESSAGE.
THEY SAY...
...SOMETHING IS COMING...
BOOM

"BALTIMORE *HAS BEEN A WILD RIDE, BUT THINGS ARE CLEARLY NOT OVER YET.*"
—ALL-COMIC

BALTIMORE: THE RED KINGDOM #1 (OF 5)

Mike Mignola (W), Christopher Golden (W), Peter Bergting (A), Michelle Madsen (C), and Ben Stenbeck (Cover)

On sale Feb 1	FC, 32 pages
$3.99	Miniseries

Lord Baltimore is missing. The Red King—evil incarnate—is taking over the world. Baltimore's team has been driven apart, with some of them dying on the frontlines while others are in hiding.

Since the day he set out for revenge on the vampire who killed his family, Baltimore's fight has gotten bigger than he'd ever imagined, but what role will he take as evil finally threatens to consume the world?

ALSO AVAILABLE

BALTIMORE VOLUME 1: THE PLAGUE SHIPS
FEB110016 / $24.99

BALTIMORE VOLUME 2: THE CURSE BELLS
FEB120035 / $24.99

BALTIMORE VOLUME 3: A PASSING STRANGER AND OTHER STORIES
JUL130040 / $24.99

BALTIMORE VOLUME 4: CHAPEL OF BONES
FEB140076 / $24.99

BALTIMORE VOLUME 5: THE APOSTLE AND THE WITCH OF HARJU
NOV140041 / $24.99

BALTIMORE VOLUME 6: THE CULT OF THE RED KING
SEP150038 / $24.99

BALTIMORE; OR, THE STEADFAST TIN SOLDIER & THE VAMPIRE
MAR150080 / $12.99

BALTIMORE™
THE RED KINGDOM
MIKE MIGNOLA
CHRISTOPHER GOLDEN
PETER BERGTING
MICHELLE MADSEN

MIGNOLA! GIANNI!

HELLBOY: INTO THE SILENT SEA HC

Mike Mignola (W/Cover), Gary Gianni (W/A), and Dave Stewart (C)

On sale Apr 19
FC, 56 pages
$14.99
HC, 7" x 10"

Hellboy sets sail from the wreckage of a deserted island only to cross paths with a ghost ship. Taken captive by the phantom crew that plans to sell him to the circus, Hellboy is dragged along by a captain who will stop at nothing in pursuit of a powerful sea creature. Following the events of *Hellboy: The Island*, Gary Gianni draws Hellboy in a brand-new graphic novel.

- **Original hardcover graphic novel!**

ALSO AVAILABLE

HELLBOY: HOUSE OF THE LIVING DEAD
JUN118156 / $14.99

CLINK
CLINK
TING
TING
BZZZZZZZZZZZ

DARK HORSE
BUILDING CHARACTERS SINCE 1986

WITCHFINDER VOLUME 4: CITY OF THE DEAD TP

Mike Mignola (W), Chris Roberson (W), Ben Stenbeck (A), Dave Stewart (C), and Julián Totino Tedesco (Cover)

On sale Apr 19	FC, 144 pages
$19.99	TP, 7" x 10"

Flesh-eating corpses and an ancient temple discovered beneath London lead authorities to call upon Edward Grey, Queen Victoria's official occult investigator. But the sinister Heliopic Brotherhood of Ra also has interests in the underground ruins. When they ask for Grey's help, he has to wonder if the threat is great enough to team up with a secret society he's sworn to destroy. Collects *Witchfinder: City of the Dead* #1–#5.

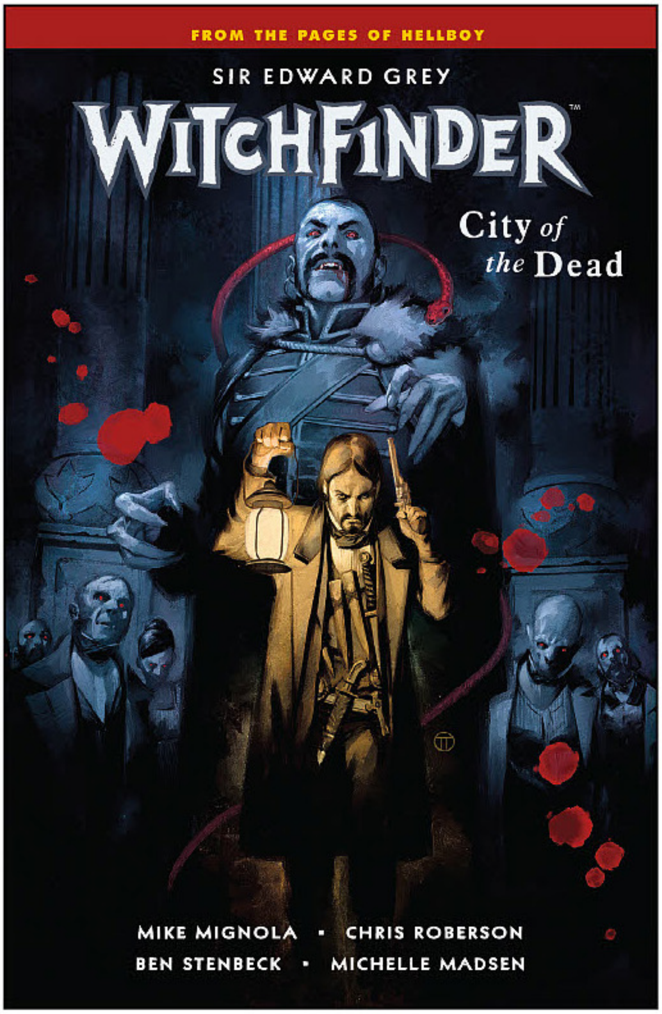

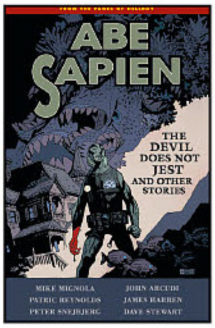

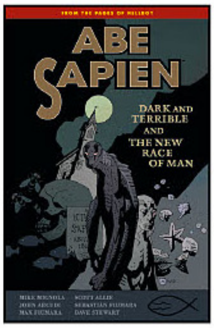

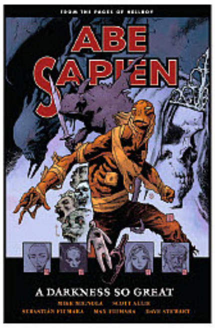

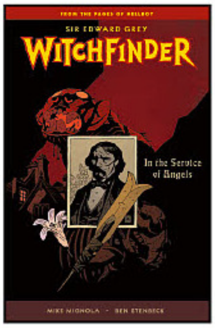

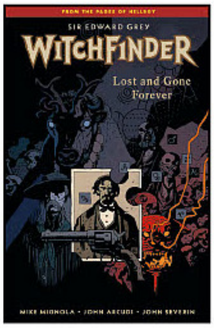

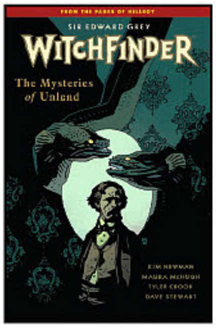

ALSO AVAILABLE

ABE SAPIEN VOLUME 2: THE DEVIL DOES NOT JEST
JAN120075 / $17.99

ABE SAPIEN VOLUME 3: DARK AND TERRIBLE AND THE NEW RACE OF MAN
AUG130091 / $19.99

ABE SAPIEN VOLUME 4: THE SHAPE OF THINGS TO COME
MAR140084 / $19.99

ABE SAPIEN VOLUME 6: A DARKNESS SO GREAT
MAR150083 / $19.99

LOBSTER JOHNSON VOLUME 1: IRON PROMETHEUS
SEP100048 / $17.99

LOBSTER JOHNSON VOLUME 3: SATAN SMELLS A RAT
OCT130061 / $18.99

WITCHFINDER VOLUME 1: IN THE SERVICE OF ANGELS
DEC090046 / $17.99

WITCHFINDER VOLUME 2: LOST AND GONE FOREVER
SEP110020 / $17.99

WITCHFINDER VOLUME 3: MYSTERIES OF UNLAND
DEC140071 / $19.99

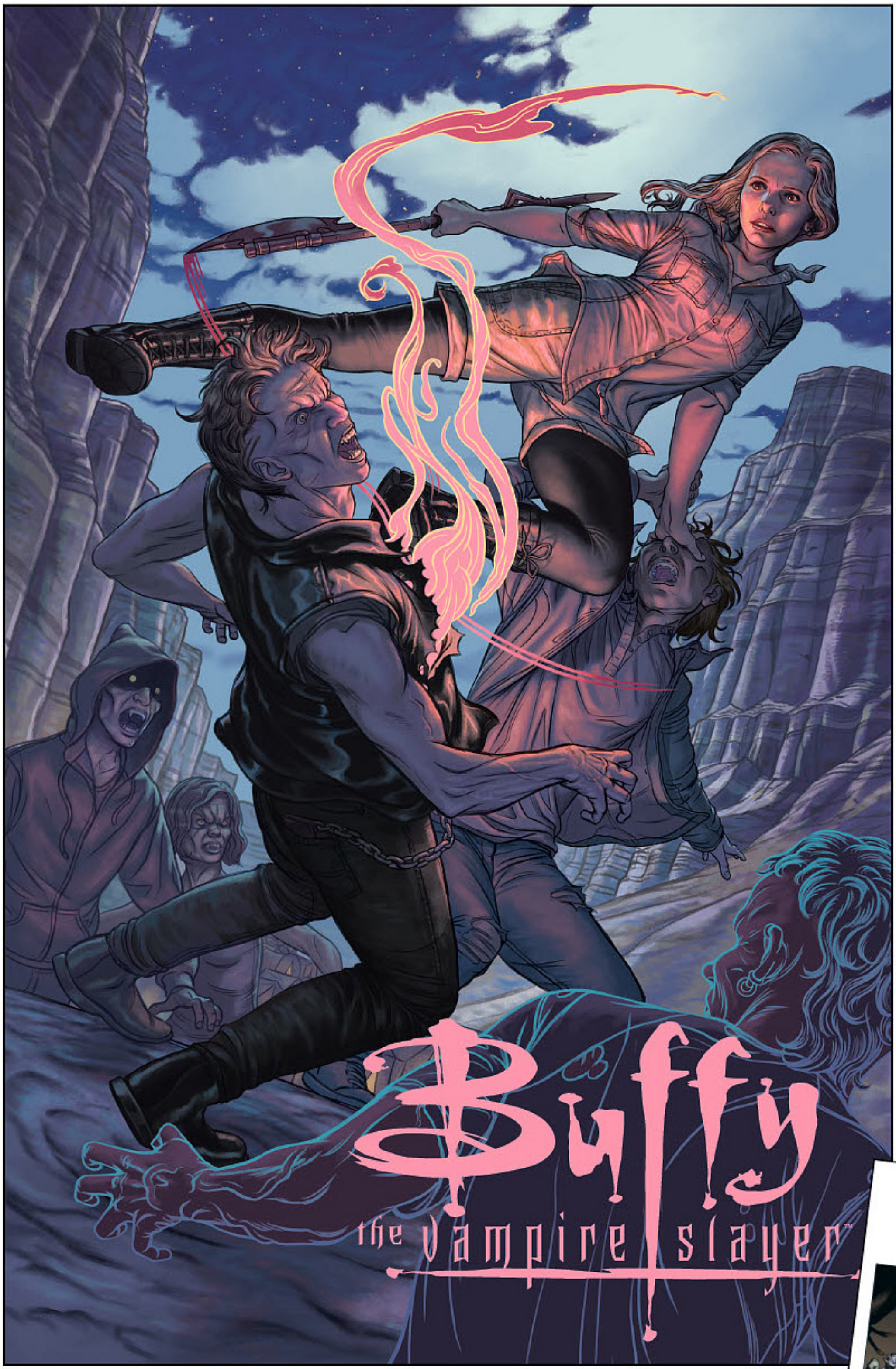

BUFFY THE VAMPIRE SLAYER
SEASON 11 #4

Christos Gage (W), Georges Jeanty (P/Variant cover), Dexter Vines (I), Dan Jackson (C), and Steve Morris (Cover)

On sale Feb 15
FC, 32 pages
$3.99
Ongoing

Now living in the Safe Zone, Buffy, Willow, and Spike are making do while sharing space with so many other magical folk. Unfortunately, with natural enemies living together and low blood rations for the vampires, time will tell how safe things will remain in the "Safe" Zone . . .

- **Special guest artist Georges Jeanty (*Buffy* Seasons 8–9) returns for Season 11!**
- **Catch "deleted scenes" on the variant covers!**

EXECUTIVE PRODUCED BY JOSS WHEDON!

Variant cover by Georges Jeanty

WELCOME TO THE

ANGEL
SEASON 11 #2

Corinna Bechko (W), Geraldo Borges (A), Michelle Madsen (C), Scott Fischer (Cover), and Jeff Dekal (Variant cover)

On sale Feb 15
FC, 32 pages
$3.99
Ongoing

Having seen a terrible vision with connections to his past, Angel is taken back in time by the goddess Illyria and finds himself in Illyria's ancient past—by mistake. When she discovers *when* they are—in the middle of a battle between her past self and another god—Illyria's not ready to leave without attempting to change what had been . . .

- **Writer Corinna Bechko (*Lara Croft*, *Star Wars*) brings you the vampire Angel in his own series!**

ALSO AVAILABLE

ANGEL OMNIBUS
MAR110037 / $24.99

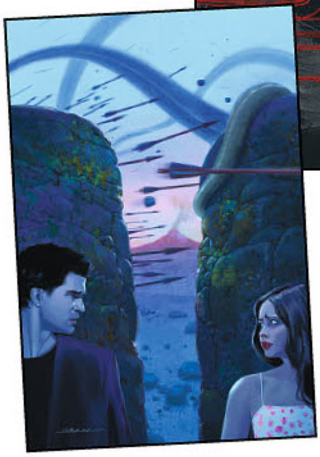

Variant cover by Jeff Dekal

WHEDONVERSE!

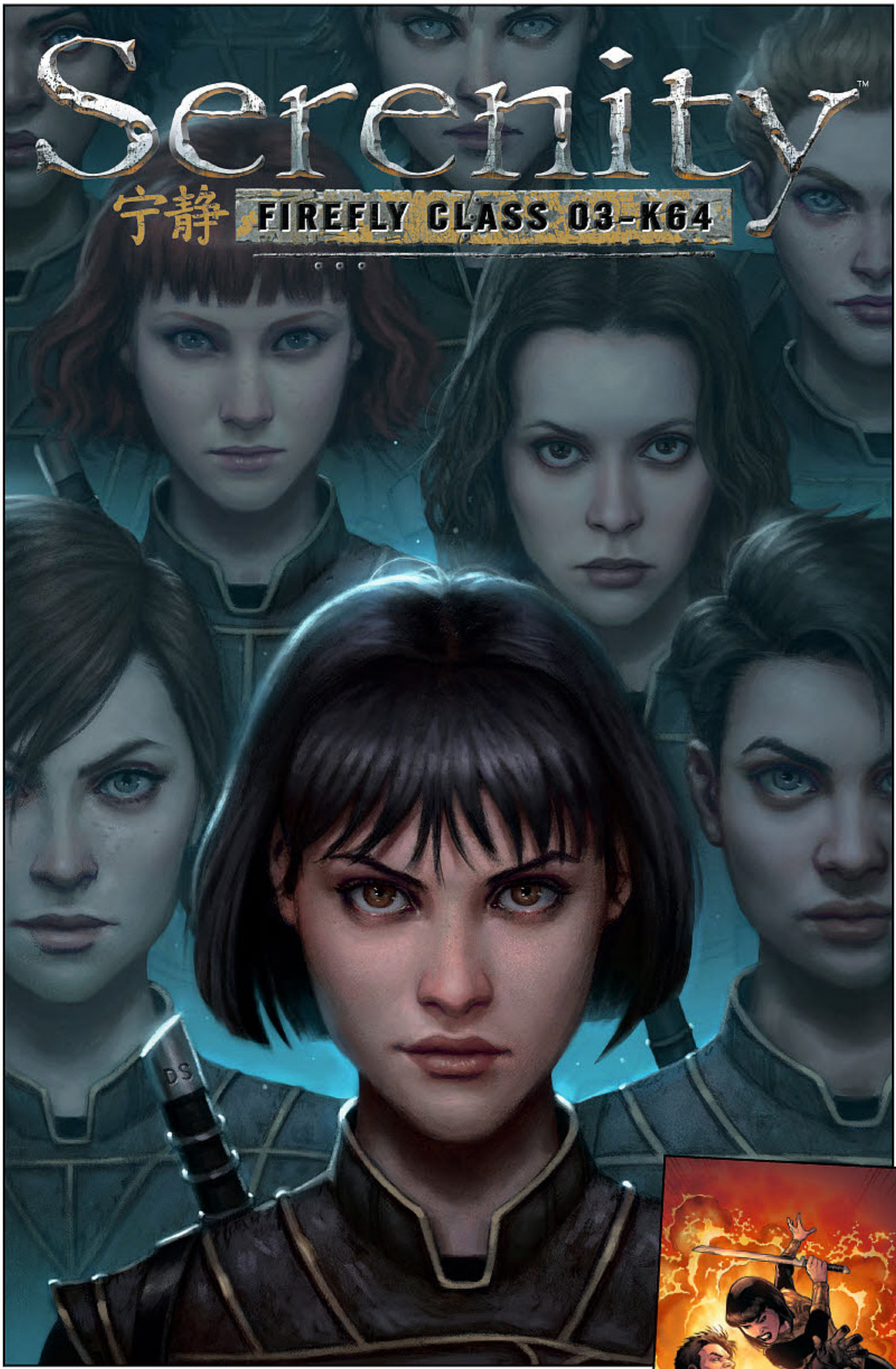

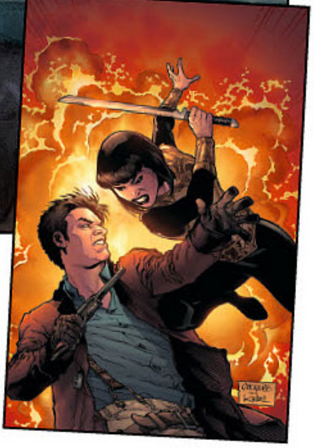

Variant cover by Georges Jeanty

SERENITY: NO POWER IN THE 'VERSE

#5 (OF 6)

Chris Roberson (W), Georges Jeanty (P/ Variant cover), Karl Story (I), Wes Dzioba (C), and Dan Dos Santos (Cover)

On sale Feb 22
FC, 32 pages
$3.99
Miniseries

Time is running out for Mal and the crew of the *Serenity*. River and Iris are being held captive by the Operative Kalista, who fully intends to use their talents for the Alliance once again. If the crew can't prevent Kalista from taking the girls off world, there's no telling where or when they'll find them again!

ALSO AVAILABLE

SERENITY VOLUME 1: THOSE LEFT BEHIND
SEP110038 / $17.99

SERENITY VOLUME 2: BETTER DAYS AND OTHER STORIES
MAY110013 / $19.99

SERENITY VOLUME 3: THE SHEPHERD'S TALE
JUL100030 / $14.99

SERENITY VOLUME 4: LEAVES ON THE WIND
JUL140058 / $19.99

DARK HORSE
BUILDING CHARACTERS SINCE 1986

"EMPOWERED *STANDS AS ONE OF THE GREAT MODERN SUPERHERO COMICS.*"
—VIEW FROM THE GUTTERS

EMPOWERED AND THE SOLDIER OF LOVE #1 (OF 3)

Adam Warren (W) and Karla Diaz (A/Cover)

On sale Feb 8
FC, 36 pages
$3.99
Miniseries

Love is tearing apart costumed crime fighter Empowered's city, as the unearthly powers of an embittered "International Magical Girl of Mystery" covertly inflame the superheroic community's burning passions. But even if a befuddled Emp can puzzle out her shadowy foe's schemes, can she hope to prevail against the Soldier of Love?

- **2017 marks the tenth anniversary of *Empowered*!**
- **Story by series creator Adam Warren!**
- **Art by web comic superstar Karla Diaz!**
- **26 full-color story pages!**
- **Over 150,000 *Empowered* graphic novels in print!**

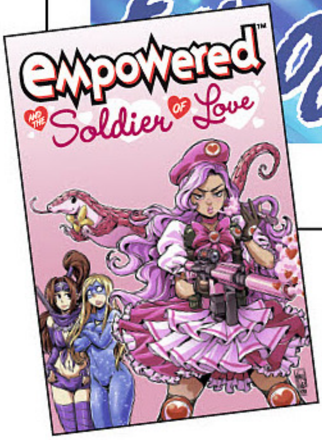

OOH.
AH.
THAT LIGHTSHOW MEANS THE BOYS ARE POWERING UP FOR THE THROWDOWN, I ASSUME?
UH HUH--
--AND THIS RIDICULOUS COSMIC SLAPFIGHT'S BEEN BREWING SINCE THE LAST CROSSOVER, CAPITAN RIVET TOLD ME--!
THAPP
KNEW THIS DAY WAS GONNA COME, SOONER OR LATER!
KNEW IT FOR F[redacted]KIN' SURE!
VREEEEEEEEE
THIS COULD GET MESSY, HUH?
OR ZAPPY.
TESTOSTERONE-ADDLED BULLCAPES LIKE THESE TWO ARE THE ABSOLUTE WORST THING ABOUT THIS STUPID JOB, OKAY?
TOO BAD WE WAITED SO LONG, SON!
THIS S[redacted]T NEEDS TO BE RESOLVED!
FSHOOOOM

THE EC ARCHIVES: THE HAUNT OF FEAR VOLUME 4 HC

Bill Gaines (W), Al Feldstein (W/A), Otto Binder (W), Carl Wessler (W), Graham Ingels (A/Cover), George Evans (A), Jack Kamen (A), Jack Davis (A), Reed Crandall (A), and Carlos Badilla (C)

On sale Apr 12	FC, 216 pages
$49.99	HC, 8" x 11"

Delight in fright! This fourth volume of the EC Comics horror classic *The Haunt of Fear* collects a gruesome medley of unforgettable frights! Featuring art from the legendary talents of Bill Gaines, Al Feldstein, Graham Ingels, George Evans, Jack Kamen, Jack Davis, and Reed Crandall, this volume collects *The Haunt of Fear* #19–#24.

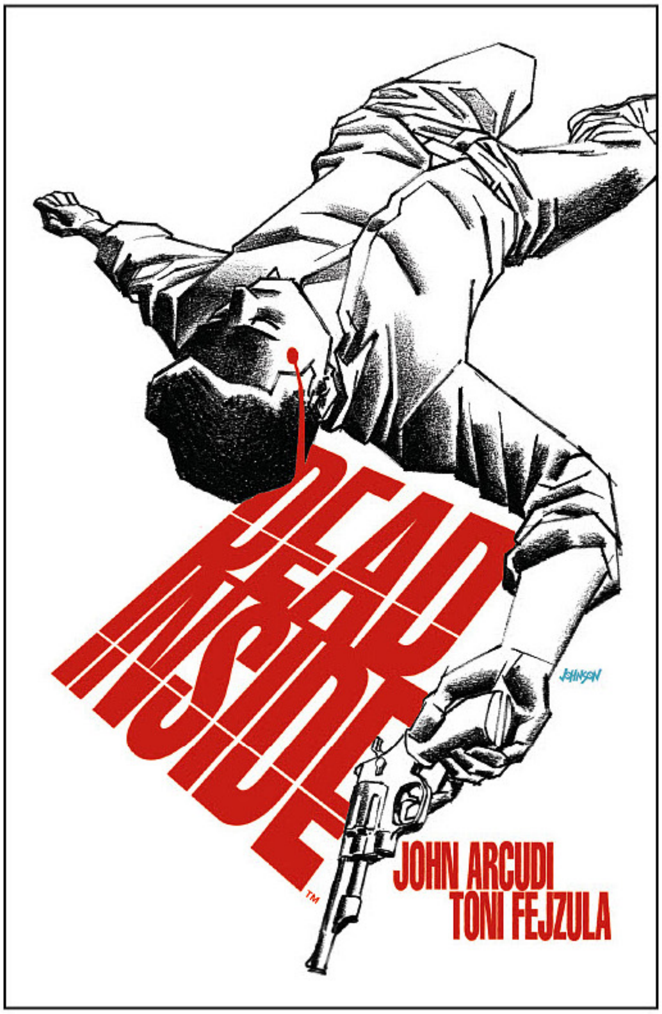

DEAD INSIDE #3 (OF 5)

John Arcudi (W), Toni Fejzula (A), André May (C), and Dave Johnson (Cover)

On sale Feb 15	FC, 32 pages
$3.99	Miniseries

Detective Linda Caruso has been focusing on the crime scene itself: a brutal murder inside the Mariposa County Jail. But as she keeps asking questions that no one wants to answer, she learns that what's been happening outside those heavily guarded walls is a crucial piece of the puzzle.

"Creeps under your skin, burrows into your brain, and lingers there between issues."
—Cullen Bunn (Harrow County)

MATT KINDT!

DEPT. H #11

Matt Kindt (W/A/Cover) and Sharlene Kindt (C)

On sale Feb 15	FC, 28 pages
$3.99	Ongoing

Mia knew there was a traitor in the Dept. H base when she descended to the bottom of the ocean to solve her father's murder. As the coincidences and accidents pile up, she can't deny that traitor is sabotaging her investigation. Now Mia's only chance at saving her own life, and the lives of her friends, is to solve the murder and figure out who among them is willing to die to keep their crime a secret.

"Kindt has developed into one of the most exciting and original talents in the business."
—Los Angeles Times

ALSO AVAILABLE

DEPT. H VOLUME 1
SEP160028 / $19.99

ETHER #4 (OF 5)

Matt Kindt (W) and David Rubín (A/Cover)

On sale Feb 15	FC, 32 pages
$3.99	Miniseries

Twelve-year-old Hazel loves spending summers at her grandmother's house. Granny's magical stories of adventure in the Ether are unlike the stories and fairy tales Hazel finds at the library. And then, one summer, Hazel gets a little too curious and discovers the source of those stories. When she falls through a well into a magical dimension, she learns that there's a dark side to the Ether that her Granny never told her about.

EISNER AND HARVEY AWARD WINNER!

DARK HORSE PRESENTS #31

Paul Levitz (W), Carla Speed McNeil (W/A/Cover), Kaare Andrews (W), Dean Haspiel (W/A), John Nadeau (W/A), Dan Jolley (W), Francesco Francavilla (W/A), Tim Hamilton (A), and Troy Nixey (A)

On sale Feb 15
FC, 48 pages
$4.99
Ongoing

This month's *Dark Horse Presents* offering is an issue with plenty of exciting conclusions! Dean Haspiel's *The Red Hook*, Dan Jolley and John Nadeau's *Murder Society*, Francesco Francavilla's *The Black Beetle*, and Kaare Andrews, Troy Nixey, and Dave McCaig's *The Black Sinister* all come to a close.

Continuing this month are Paul Levitz and Tim Hamilton's paranormal crime drama *Brooklyn Blood* and Carla Speed McNeil's aboriginal sci-fi *Finder*.

- **48 pages for just $4.99!**
- **Featuring Francesco Francavilla's *Black Beetle*!**

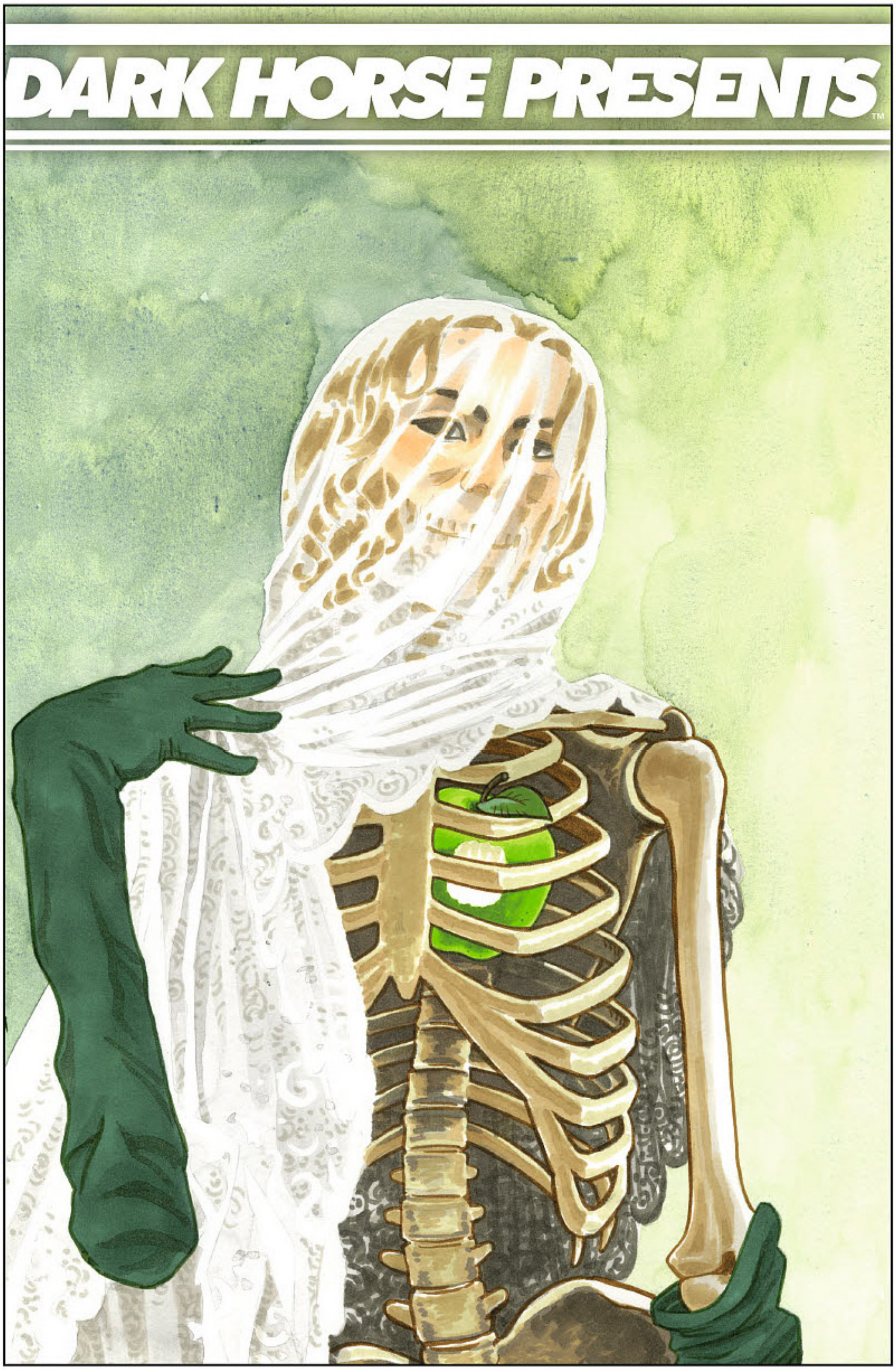

"Dark Horse Presents . . . is a must-read for any and all comic book fans, both casual and hardcore."
—ComicBooked.com

RESIDENT ALIEN VOLUME 4: THE MAN WITH NO NAME TP

Peter Hogan (W) and Steve Parkhouse (A/Cover)

On sale Apr 19	FC, 104 pages
$14.99	TP, 7" x 10"

A stranded alien explorer hides in plain sight, posing as a doctor in Patience, Washington. After he accidentally exposes himself to investigators who are on his trail, a mysterious arsonist and a stubborn federal agent arrive in town to heat things up! Peter Hogan (*2000 AD*, *Tom Strong*) and Steve Parkhouse (*Milkman Murders*, *Doctor Who*) continue their unique, acclaimed science-fiction/murder-mystery series! Collects the four-issue miniseries.

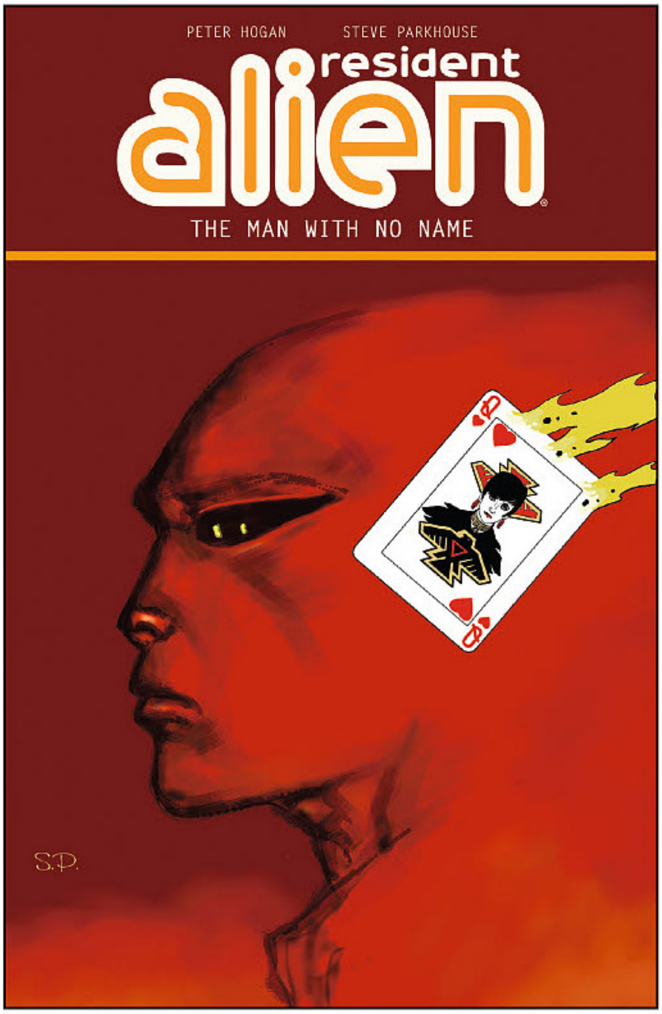

SLAYER: REPENTLESS

#2 (OF 3)

Jon Schnepp (W), Guiu Vilanova (A), Maurício Wallace (C), and Glenn Fabry with Adam Brown (Cover)

On sale Feb 22	FC, 32 pages
$4.99	Miniseries

In an expansion on the shocking *Slayer: Repentless* video trilogy, former neo-Nazi Wyatt returns the body of his murdered love to her family. But his brother, the merciless leader of the hate group The Cause, plans to teach Wyatt what happens to race traitors . . . a lesson written in blood!

- **Story based on the Slayer videos written and directed by B. J. McDonnell (*Hatchet III*).**
- **Script by director/producer Jon Schnepp (*Metalocalypse*, *The Venture Bros.*, *The Death of "Superman Lives"*).**

FROM THE WRITER OF
SHADE, THE CHANGING GIRL!

SOUPY LEAVES HOME TP

Cecil Castellucci (W) and
Jose Pimienta (A/Cover)

On sale Apr 19
FC, 208 pages
$14.99
TP, 6" x 9"

Pearl Plankette ran away from her home to escape an abusive father and an unhappy future. Disguised and reborn as a boy named Soupy, she hitches her star to an unlikely hobo, and they begin their journey from the cold heartbreak of their eastern homes toward the sunny promise of California in this train-hopping, Depression-era coming-of-age tale.

- From Shuster Award–winning and Eisner-nominated writer Cecil Castellucci!
- An original graphic novel!

PERFECT FOR
YOUNGER READERS!

EST. 1875
design
HELP
I'm leaving home.

AVATAR: THE LAST AIRBENDER—NORTH AND SOUTH PART THREE TP

Gene Luen Yang (W), Michael Dante DiMartino (W), Bryan Konietzko (W), and Gurihiru (A/Cover)

On sale Apr 26	FC, 80 pages
$10.99	TP, 6" x 9"

Fire Lord Zuko and Earth King Kuei arrive in the Southern Water Tribe amid protests against Gilak's imprisonment. While the leaders hold council to solidify Malina and Hakoda's unification plans, Gilak breaks free and leads a powerful rebellion! In the face of these two opposing tribes, Katara will have to make peace with her nostalgia and distrust to save the home she loves from being permanently torn apart.

The official continuation of *Airbender* from its creators, Michael Dante DiMartino and Bryan Konietzko!

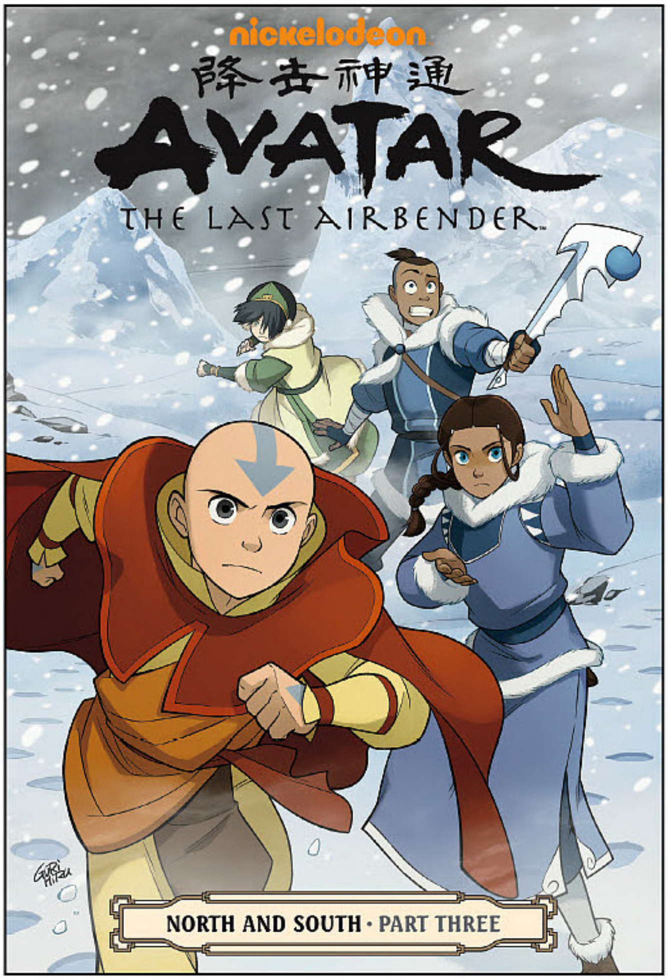

ALSO AVAILABLE

AVATAR: THE LAST AIRBENDER—NORTH AND SOUTH PART 1
MAY160022 / $10.99

AVATAR: THE LAST AIRBENDER—NORTH AND SOUTH PART 2
SEP160064 / $10.99

AVATAR: THE LAST AIRBENDER—THE PROMISE PART 1
SEP110039 / $10.99

AVATAR: THE LAST AIRBENDER—THE PROMISE PART 2
JAN120087 / $10.99

AVATAR: THE LAST AIRBENDER—THE PROMISE PART 3
MAY120011 / $10.99

AVATAR: THE LAST AIRBENDER—THE SEARCH PART 1
NOV120020 / $10.99

AVATAR: THE LAST AIRBENDER—THE SEARCH PART 2
MAR130020 / $10.99

AVATAR: THE LAST AIRBENDER—THE SEARCH PART 3
JUN130051 / $10.99

AVATAR: THE LAST AIRBENDER—THE RIFT PART 1
NOV130064 / $10.99

AVATAR: THE LAST AIRBENDER—THE RIFT PART 2
MAR140061 / $10.99

AVATAR: THE LAST AIRBENDER—THE RIFT PART 3
JUL140112 / $10.99

AVATAR: THE LAST AIRBENDER—SMOKE AND SHADOW PART 1
MAY150050 / $10.99

AVATAR: THE LAST AIRBENDER—SMOKE AND SHADOW PART 2
AUG150057 / $10.99

"GENE LUEN YANG JUST GETS THE AVATAR SERIES. HE HAS THE VOICES OF THE CHARACTERS DOWN PERFECTLY AND TRULY COMPLEMENTS THE ORIGINAL TV SERIES IN EVERY PANEL OF THE COMIC."
—SPEAK GEEKY TO ME

ERIC POWELL!

CHIMICHANGA: THE SORROW OF THE WORLD'S WORST FACE! HC

Eric Powell (W) and Stephanie Buscema (A/Cover)

On sale Apr 26	FC, 112 pages
$14.99	HC, 6" x 9"

Joining artist Stephanie Buscema, Eric Powell returns to his all-ages creation, *Chimichanga*, the story of a bizarre monster and the little bearded girl who guides him through life in the sideshow. Now they've met another misfit—a boy so ugly he hides behind the world's longest bangs! He is hunted and on the run—can he find peace and even happiness at the carnival? Collects *Chimichanga: The Sorrow of the World's Worst Face!* #1–#4.

ALSO AVAILABLE

CHIMICHANGA
MAY110045 / $14.99

SPELL ON WHEELS #5 (OF 5)

Kate Leth (W), Megan Levens (A), Marissa Louise (C), and Joe Quinones (Cover)

On sale Feb 15	FC, 32 pages
$3.99	Miniseries

The witches head out to recover the last of their magical possessions, but they soon discover they're in a fight for their lives and the bad guy is not who they expected!

"It's an interesting brew of a cup full of Charmed, a pinch of Buffy, and a dash of Supernatural—that should please fans of supernatural comics—with a Nancy Drew twist."

—Outright Geekery

CALL OF DUTY: ZOMBIES
#3 (OF 6)

Justin Jordan (W), Jonathan Wayshak (A), Dan Jackson (C), and Simon Bisley (Cover)

On sale Feb 15	FC, 32 pages
$3.99	Miniseries

When an AI security system tries to destroy the Tranzit crew, Marlton must use his tech skills to outwit the digital defenses. Misty reminds him that he can't survive on his own: it's going to take more than know-how and smarts to get everyone out alive. The group decide to take a chance on escaping from the zombie-infested apocalyptic wasteland, not knowing if their desperate attempt will work or where it could take them.

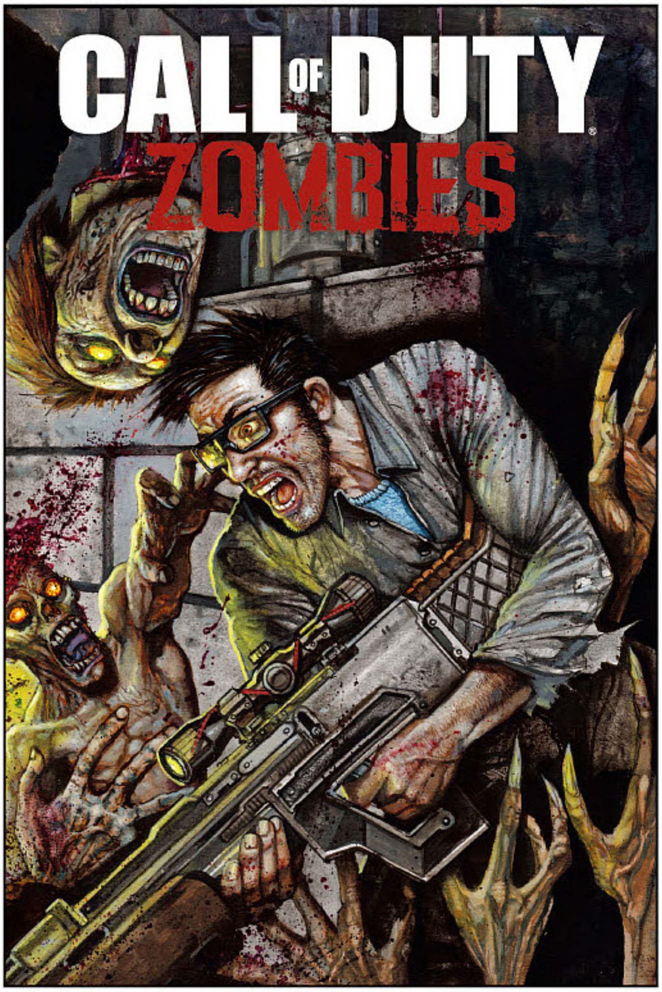

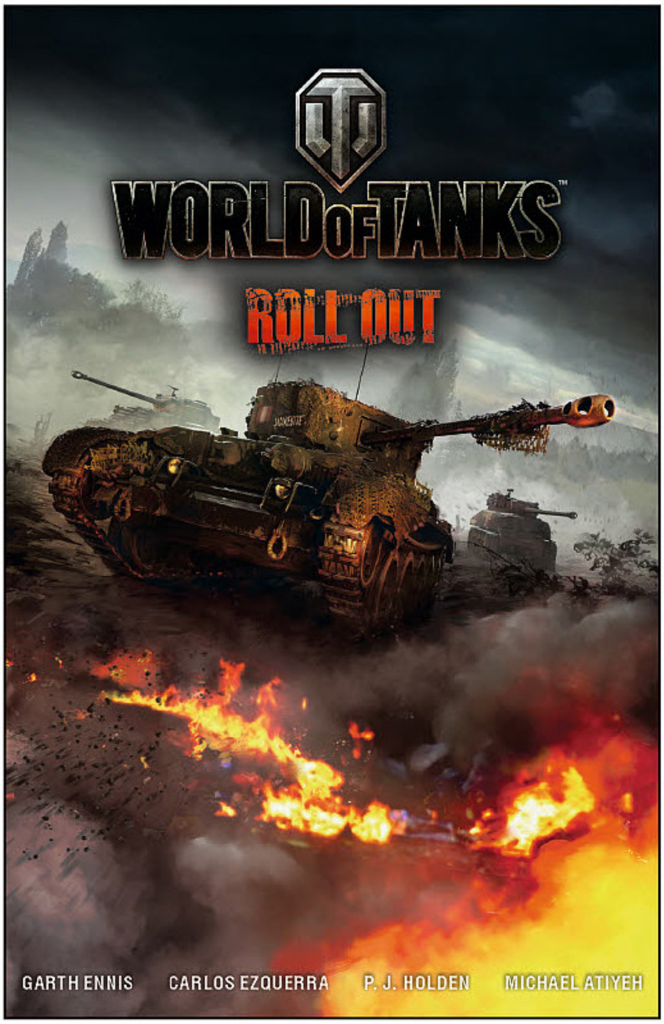

WORLD OF TANKS TP

Garth Ennis (W), Carlos Ezquerra (A), P. J. Holden (A), Michael Atiyeh (C), and Isaac Hannaford (Cover)

On sale Apr 19	FC, 120 pages
$16.99	TP, 7" x 10"

Garth Ennis (*Preacher*, *Hellblazer*) joins Carlos Ezquerra (*Judge Dredd*, *Strontium Dog*) and P. J. Holden (*2000 AD*) to create a tense war story inspired by the massively popular (over 110 million players!) online game *World of Tanks*. An untested British crew inadvertently commands an unconventional Cromwell tank into France while hunted by a hardened German Panzer unit. Collects the five-issue miniseries.

"Gaming fans will likely want to play World of Tanks as soon as they're done reading it. As for the comic book, this is realism at its finest and a sure bet for your pull list."

—All-Comic

ALIENS: THE ORIGINAL COMICS SERIES

VOLUME 2 HC

Mark Verheiden (W), Den Beauvais (A/Cover), and Sam Kieth (A)

On sale Apr 12
b&w, 224 pages
$39.99
HC, 8" x 12"

Long before *Alien³* was even a glint in director David Fincher's eye, Dark Horse Comics was already crafting a terrifying post-*Aliens* continuity for Ripley, Hicks, and Newt.

These are the original stories that took the comics market by storm in a prestige collection of the unabridged and unadulterated series. Collects *Aliens: Nightmare Asylum* #1–#4 and *Aliens: Female War* #1–#4.

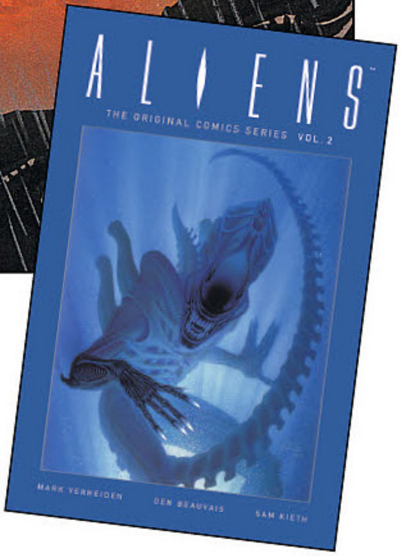

ALSO AVAILABLE

ALIENS 30TH ANNIVERSARY: THE ORIGINAL COMICS SERIES
DEC150061 / $39.99

ALIEN VS. PREDATOR: LIFE AND DEATH #3 (OF 4)

Dan Abnett (W), Brian Thies (A), Rain Beredo (C), and David Palumbo (Cover)

On sale Feb 22	FC, 32 pages
$3.99	Miniseries

The Alien hordes descend in a desperate attempt to repossess their fetus queen from the escaping Colonial Marines. Even with the help of the Predator clan, survival for the humans doesn't look likely.

The birth of the queen means death to the squad!

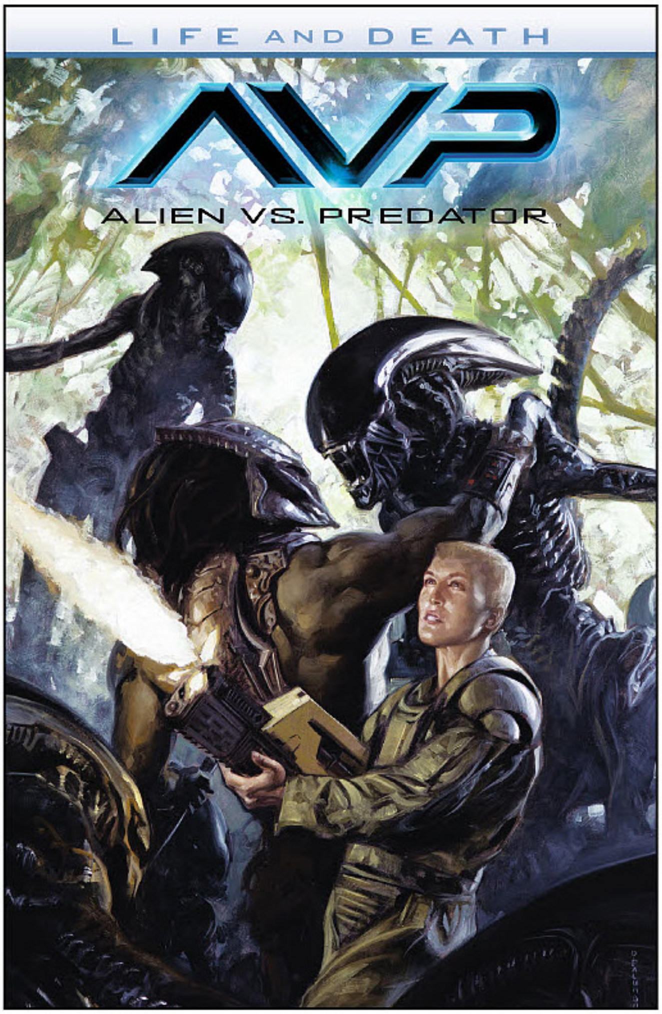

ALIENS: LIFE AND DEATH TP

Dan Abnett (W), Moritat (A), Rain Beredo (C), and David Palumbo (Cover)

On sale Apr 12	FC, 96 pages
$14.99	TP, 7" x 10"

Barely escaping from a world overrun with Aliens, a squad of Colonial Marines discover that one of their number is still planetside—a prisoner in an Alien hive.

It's time to man up, gear up, and head *back* to the Alien-infested planet. The marines leave no man or woman behind! Collects *Aliens: Life and Death* issues #1–#4.

ALSO AVAILABLE

PREDATOR: LIFE AND DEATH
JUN160033 / $14.99

PROMETHEUS: THE COMPLETE FIRE AND STONE
JUN150034 / $49.99

ALIENS: DEFIANCE #10

Brian Wood (W), Stephen Thompson (A), Dan Jackson (C), and Stephanie Hans (Cover)

On sale Feb 22	FC, 32 pages
$3.99	Ongoing

An attack on the *Europa* by space pirates leaves Zula, Davis, and Hollis on a barely functional ship. They now must return to Earth, where the Weyland-Yutani corporation is waiting and ready to put an end to their rogue mission.

VALUE-PRICED OMNIBUS!

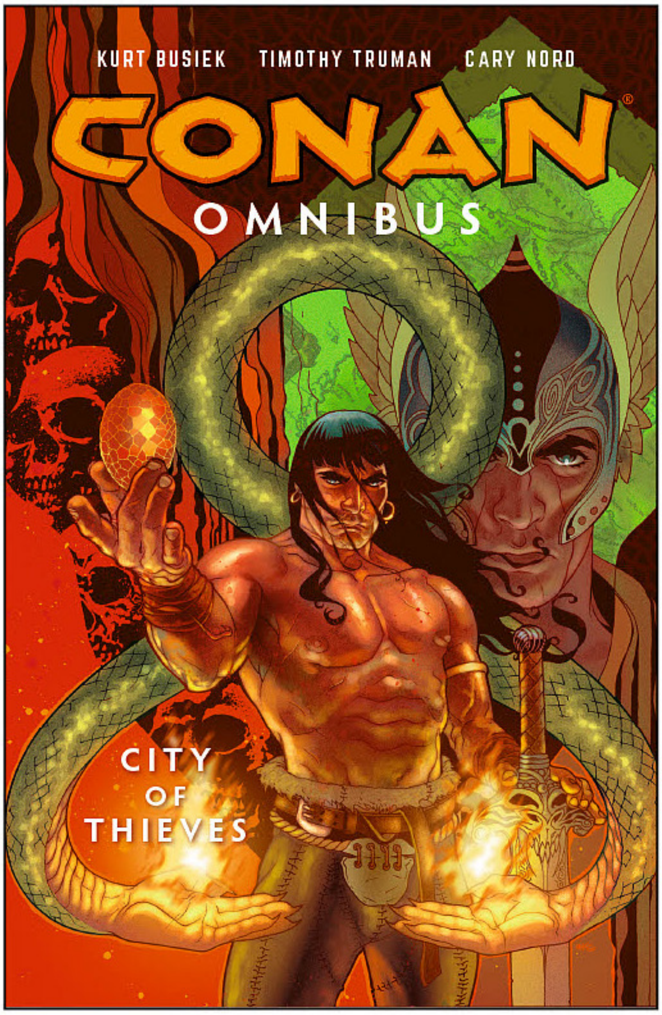

CONAN OMNIBUS VOLUME 2: CITY OF THIEVES TP

Kurt Busiek (W), Mike Mignola (W), Timothy Truman (W), Cary Nord (P), Michael Wm. Kaluta (P), Tomás Giorello (P), Dave Stewart (C), Richard Isanove (C), and Tony Harris (Cover)

On sale Apr 19	FC, 472 pages
$24.99	TP, 7" x 10"

Showcasing the conclusion of writer Kurt Busiek and artist Cary Nord's groundbreaking work on the series, plus the inaugurations of fan favorites Timothy Truman and Tomás Giorello, this volume includes adaptations of "The Tower of the Elephant," "The Hall of the Dead," and "Rogues in the House."

- **Features the conclusion of the legendary run by Eisner Award winners Kurt Busiek and Cary Nord!**
- **Special guest appearances by Michael Wm. Kaluta and Mike Mignola!**

CULLEN BUNN!

CONAN THE SLAYER #8

Cullen Bunn (W), Sergio Dávila (A), Michael Atiyeh (C), and Admira Wijaya (Cover)

On sale Feb 22	FC, 32 pages
$3.99	Ongoing

Superstar writer Cullen Bunn (*Harrow County*, *Uncanny X-Men*) and artist Sergio Dávila (*Red Sonja*, *Swords of Sorrow*) continue their adaptation of "The Devil in Iron"! In his new position as chief of the Kozaks, Conan must parley with a fierce enemy lord, Jehungir Agha. But Agha wants the Cimmerian dead, so he's planning a lethal trap that begins with a beautiful woman . . .

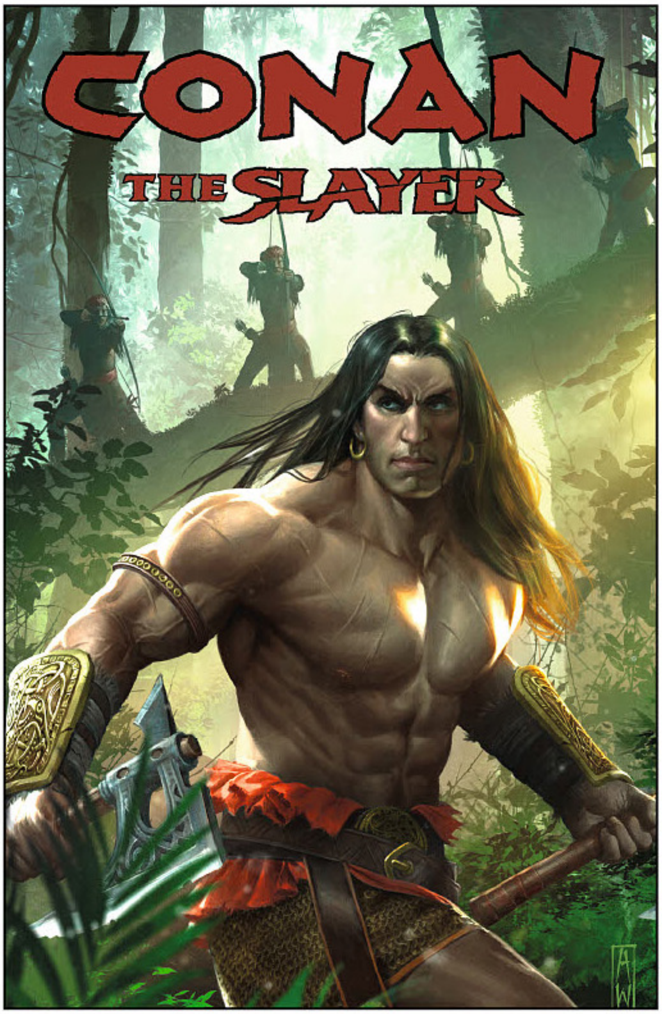

CONAN THE SLAYER VOLUME 1: BLOOD IN HIS WAKE TP

Cullen Bunn (W), Sergio Dávila (A), Michael Atiyeh (C), and Lee Bermejo (Cover)

On sale Apr 26	FC, 152 pages
$19.99	TP, 7" x 10"

Alone, on the brink of death, and with nothing but his sword, Conan of Cimmeria finds refuge in a camp of Kozaki raiders. As Conan's wounds heal, he gains acceptance into the clan . . . only to discover that mortal danger is closer than ever. Penned by Cullen Bunn (*Harrow County*) and with art by Sergio Dávila (*Red Sonja*), this volume collects issues #1–#6 of *Conan the Slayer*!

"A strong story with fierce imagery. Long may this Conan make his way."

—SciFiPulse

SECRET SNEYD: THE UNPUBLISHED CARTOONS OF DOUG SNEYD HC

Doug Sneyd (W/A/Cover), Jim Foster (W), Chris Kemp (W), Jenny Klein (W), Paul Marshman (W), Rex F. May (W), Pudge McDivitt (W), and Lucas Zehner (W)

On sale Apr 5
FC, 280 pages
$14.99
HC, 5" x 6 1/2"

Veteran artist Doug Sneyd presents a collection of unpublished cartoon concepts created throughout his career with *Playboy* magazine. This novelty book is packed from end to end with one-liners and pretty girls—funny, charming, and risqué jokes, each one full of all the life and expression that only a master artist can impart with a few strokes of the pen and brush!

- **Over 200 original cartoons!**
- **Foreword by cartoonist Arnold Roth (*The New Yorker*, *TIME*, *Sports Illustrated*).**

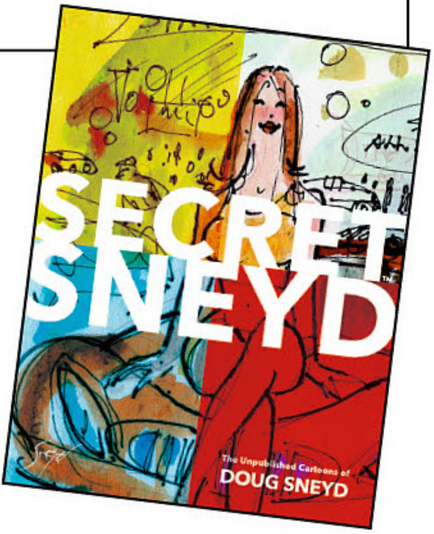

MANARA!

CARAVAGGIO VOLUME 1: THE PALETTE AND THE SWORD HC

Milo Manara (W/A/Cover)

On sale Apr 12
FC, 64 pages
$19.99
HC, 8" x 10"

Comics master Milo Manara returns to Dark Horse with his newest work, *Caravaggio* Volume 1: *The Palette and the Sword*! Chronicling the painter's early years in Rome and the pleasures and troubles he finds there, this seminal work is Manara's love letter to Caravaggio, one of the most revered and influential artists in history.

- **Translated and published in English for the first time!**

ALSO AVAILABLE

MANARA LIBRARY VOLUME 3
APR120048 / $59.99

MANARA LIBRARY VOLUME 4
OCT120057 / $59.99

MANARA LIBRARY VOLUME 5
JAN130120 / $59.99

MANARA LIBRARY VOLUME 6
MAY140099 / $59.99

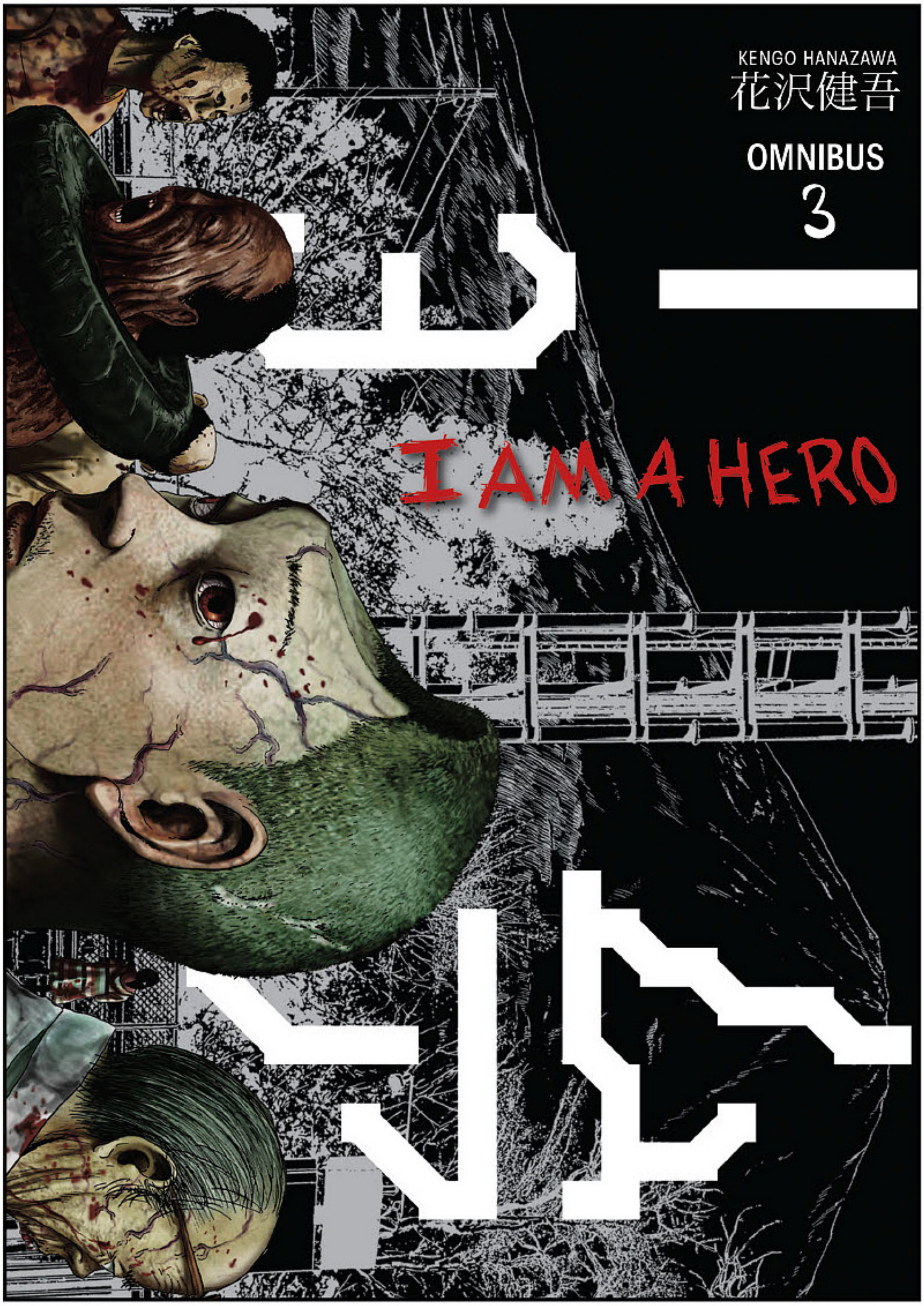

I AM A HERO OMNIBUS

VOLUME 3 TP

Kengo Hanazawa (W/A/Cover)

On sale Apr 5
FC, 424 pages
$19.99
TP, 5 1/8" x 7 1/4"

One quick, deadly bite could change everything for Hideo and young Hiromi as they head out of the forest they've been hiding in and return to civilization. They soon realize that populated areas—even shrines—are just as dangerous as the haunted woods they've left! Collects two original Japanese volumes into one huge Dark Horse edition!

- **Two volumes in one for $19.99!**
- **A worldwide best-selling series—finally in English!**

ALSO AVAILABLE

I AM A HERO OMNIBUS
VOLUME 1
DEC150147 / $19.99

I AM A HERO OMNIBUS
VOLUME 2
JUN160143 / $19.99

BLADE OF THE IMMORTAL OMNIBUS VOLUME 2 TP

Hiroaki Samura (W/A/Cover)

On sale Apr 5	b&w, 536 pages
$19.99	TP, 5 3/4" x 8 1/4"

Rin continues her quest across Japan to avenge the murder of her parents, joined by Manji—her seemingly immortal protector. The eccentric, bloodthirsty Ittō-ryū sword school tries to carve a path to Edo Castle, led by the hated Anotsu as they obliterate all rival schools along the way. The deadly Mugai-ryū has formed, though—with the sole purpose of destroying Anotsu's clan! Collects volumes 4, 5, and 6.

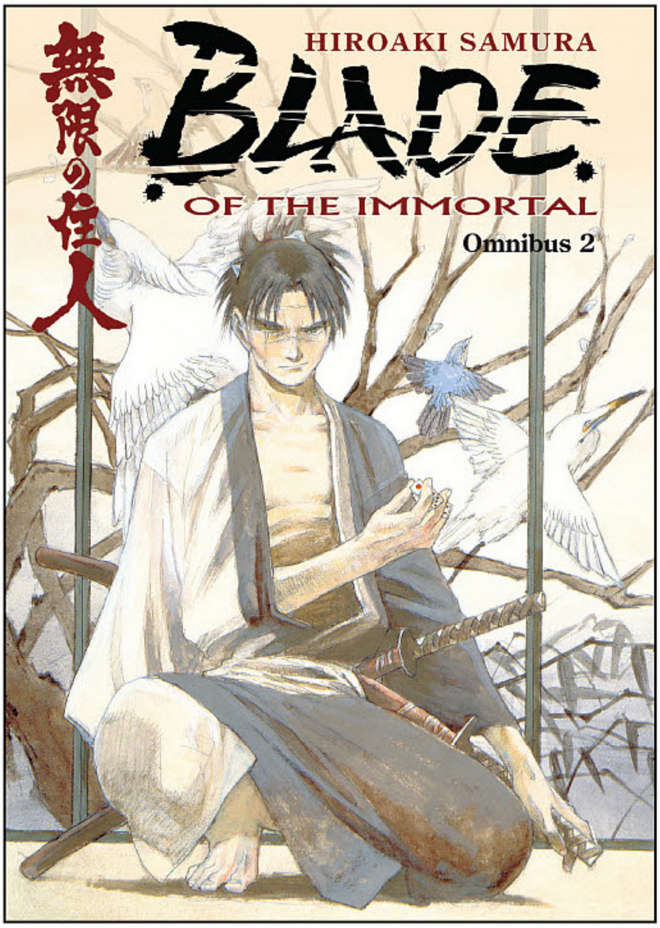

THREE VOLUMES IN ONE FOR $19.99!

NEON GENESIS EVANGELION: THE SHINJI IKARI RAISING PROJECT OMNIBUS VOLUME 3 TP

Osamu Takahashi (W/A/Cover)

On sale Apr 5	b&w, 552 pages
$19.99	TP, 5 1/8" x 7 1/4"

In Book Three, Shinji, Rei, and Asuka at last begin to train as a team for real combat, weapons in hand . . . stalking a giant, gelatinous creature with a spherical "core" they must take out. If this kind of mission sounds strangely familiar, you're right—but if things go as usual, it's poor Shinji who'll get called the slimeball! And even as the lab deals with the fallout of the Jet Alone affair, can they stand the stress of a relaxing game of company baseball with Gendo . . . ? Collects volumes 7-9.

- **Contains bonus color pages!**

HALO

HALO: UNSC SPIRIT OF FIRE SHIP REPLICA

On sale Feb 15
8'' replica with base included
$49.99

The *Spirit of Fire* is a heavily upgraded Phoenix-class colonial support vessel, tasked with deploying ground troops and prefabricated firebase facilities in support of UNSC expeditionary operations. Cavernous cargo bays that once held prefabricated schools and atmosphere processors now hold mobile armories and Pelican dropships. Its modular factory system was upgraded and retooled to produce the latest military hardware, and sensors that once assessed planets for pioneers are now turned to detecting hidden enemy forces.

GAME OF THRONES

GAME OF THRONES: DRAGON EGG SHOT GLASS SET

On sale June 7
Set of three
$14.99

Firewater, anyone? As fans of HBO's adaptation of *Game of Thrones* know, Daenerys's three dragon "children" pack some heat. What better vessel for you and your guests when you do the same?

Boxed as a set in a color package. There is one for each dragon egg: Drogon, Rhaegal, and Viserion.

Back View

UNSUNG HEROES

ADVENTURES OF DOG MENDONCA & PIZZABOY VOLUME 1
JAN120068 / $12.99

ADVENTURES OF DOG MENDONCA & PIZZABOY VOLUME 2: APOCALYPSE
OCT130053 / $14.99

ADVENTURES OF DOG MENDONCA & PIZZABOY VOLUME 3: REQUIEM
SEP150069 / $12.99

THE ANSWER
JUN130043 / $12.99

APOCALYPTIGIRL: AN ARIA FOR THE END TIMES
JAN150129 / $9.99

ATOMIC LEGION
DEC130068 / $29.99

AXE COP VOLUME 2: BAD GUY EARTH
JUL128135 / $14.99

AXE COP VOLUME 3
NOV110051 / $14.99

AXE COP VOLUME 4: PRESIDENT OF THE WORLD
NOV120017 / $12.99

AXE COP VOLUME 5: AXE COP GETS MARRIED
OCT130054 / $14.99

AXE COP VOLUME 6: AMERICAN CHOPPERS
JUL140111 / $12.99

BARB WIRE VOLUME 1: STEEL HARBOR BLUES
OCT150041 / $14.99

BARB WIRE VOLUME 2: HOTWIRED
FEB160039 / $14.99

BLACK BEETLE: NO WAY OUT
APR130019 / $19.99

BRAIN BOY VOLUME 2: MEN FROM GESTALT
AUG140051 / $14.99

BRODY'S GHOST COLLECTED EDITION
DEC150114 / $24.99

BUZZKILL
DEC130099 / $14.99

CAPTAIN MIDNIGHT VOLUME 2: BRAVE OLD WORLD
JAN140142 / $14.99

CAPTAIN MIDNIGHT VOLUME 3: BETTER TOMORROW
MAY140061 / $14.99

CAPTAIN MIDNIGHT VOLUME 4: CRASH AND BURN
SEP140044 / $14.99

CAPTAIN MIDNIGHT VOLUME 5: LOST TIME
JAN150124 / $14.99

CAPTAIN MIDNIGHT VOLUME 6: MARKED FOR DEATH
JUN150010 / $14.99

CATALYST COMIX
MAR140042 / $19.99

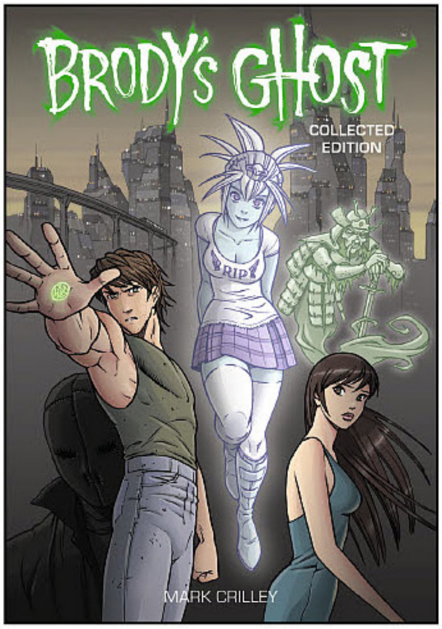

DEMO
NOV140068 / $24.99

DR. HORRIBLE
MAY100031 / $9.99

DREAM GANG
MAR160089 / $14.99

END LEAGUE VOLUME 1: BALLAD OF BIG NOTHING
JUN080060 / $12.95

END LEAGUE VOLUME 2: WEATHERED STATUES
FEB100018 / $16.99

FURIOUS VOLUME 1: FALLEN STAR
MAY140073 / $17.99

GHOST FLEET VOLUME 1: DEADHEAD
FEB150023 / $14.99

GHOST FLEET VOLUME 2: OVER THE TOP
JUN150029 / $14.99

GHOST OMNIBUS VOLUME 1
JUN080071 / $24.95

GHOST OMNIBUS VOLUME 2
DEC080042 / $24.95

GHOST OMNIBUS VOLUME 3
AUG120044 / $24.99

GHOST OMNIBUS VOLUME 4
OCT120040 / $24.99

GHOST OMNIBUS VOLUME 5
DEC130091 / $24.99

GHOST VOLUME 1: IN THE SMOKE AND DIN
MAR130011 / $14.99

GHOST VOLUME 2: WHITE CITY BUTCHER
MAY140063 / $14.99

GHOST VOLUME 3: AGAINST THE WILDERNESS
JUL140083 / $14.99

GHOST VOLUME 4: DEATH IN THE FAMILY
FEB150033 / $14.99

THE GOON LIBRARY VOLUME 1
JUL150075 / $39.99

THE GOON LIBRARY VOLUME 2
OCT150075 / $39.99

THE GOON LIBRARY VOLUME 3
FEB160056 / $39.99

MICHAEL AVON OEMING'S THE VICTORIES VOLUME 1
FEB130036 / $9.99

MICHAEL AVON OEMING'S THE VICTORIES VOLUME 2: TRANSHUMAN
AUG130059 / $17.99

MICHAEL AVON OEMING'S THE VICTORIES VOLUME 3: POSTHUMAN
FEB140015 / $17.99

MICHAEL AVON OEMING'S THE VICTORIES VOLUME 4: METAHUMAN
SEP140033 / $17.99

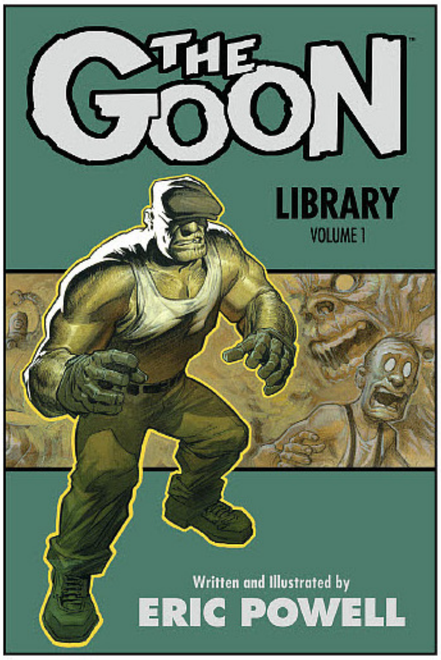

MIND MGMT VOLUME 1: THE MANAGER
DEC120059 / $19.99

MIND MGMT VOLUME 2: FUTURIST
JUN130046 / $19.99

MIND MGMT VOLUME 3: HOME MAKER
JAN140156 / $19.99

MIND MGMT VOLUME 4: MAGICIAN
JUL140096 / $19.99

MIND MGMT VOLUME 5: THE ERASER
MAR150020 / $19.99

MIND MGMT VOLUME 6: THE IMMORTALS
SEP150068 / $19.99

MISTER X: CONDEMNED
JUL090074 / $14.95

MISTER X: EVICTION
JUL130070 / $15.99

MISTER X: BRIDES OF MISTER X & OTHER STORIES
FEB110042 / $49.99

MISTER X: RAZED
JUL150097 / $15.99

NEXUS OMNIBUS VOLUME 1
JUL120027 / $24.99

NEXUS OMNIBUS VOLUME 2
NOV120029 / $24.99

NEXUS OMNIBUS VOLUME 3
APR130028 / $24.99

NEXUS OMNIBUS VOLUME 4
AUG130111 / $24.99

NEXUS OMNIBUS VOLUME 5
FEB140028 / $24.99

NEXUS OMNIBUS VOLUME 6
MAY140091 / $24.99

NEXUS OMNIBUS VOLUME 7
MAR160044 / $24.99

THE OCCULTIST: DEATH'S DOOR
FEB140014 / $16.99

THE OCCULTIST VOLUME 1
MAR120052 / $16.99

POWER CUBED
JAN160163 / $14.99

RAPTURE VOLUME 1
DEC090035 / $19.99

TOMB RAIDER VOLUME 1: SPORE
JUN160081 / $19.99

TOMB RAIDER VOLUME 1: SEASON OF THE WITCH
JUL140076 / $19.99

TOMB RAIDER VOLUME 2: SECRETS AND LIES
JAN150161 / $19.99

TOMB RAIDER VOLUME 3: QUEEN OF SERPENTS
JUL150083 / $19.99

TWO PAST MIDNIGHT
FEB140020 / $9.99

UMBRELLA ACADEMY VOLUME 2: DALLAS
DEC098005 / $17.99

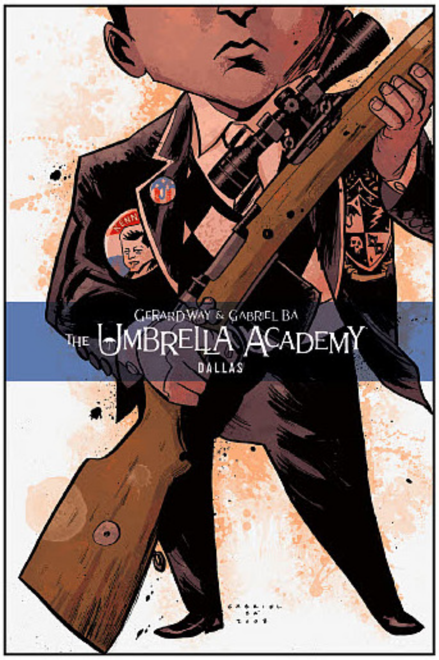

Be a PREVIEWS Insider

Are you looking for the **latest info** on **new and upcoming releases, comic book previews, creator interviews,** and **more?**

www.PREVIEWSworld.com

Be the **first to know** what's available at comic book shops this week!

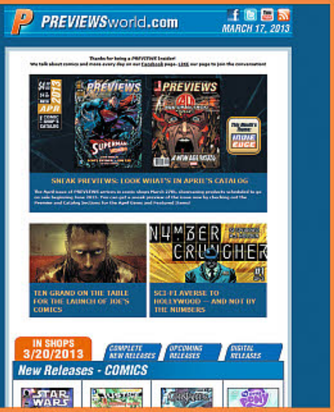

Get the **FREE** weekly **PREVIEWSworld.com** E-newsletter!

SIGN-UP TODAY AT
www.PREVIEWSworld.com/subscribe

/PREVIEWSworld @PREVIEWSworld /PREVIEWSworld

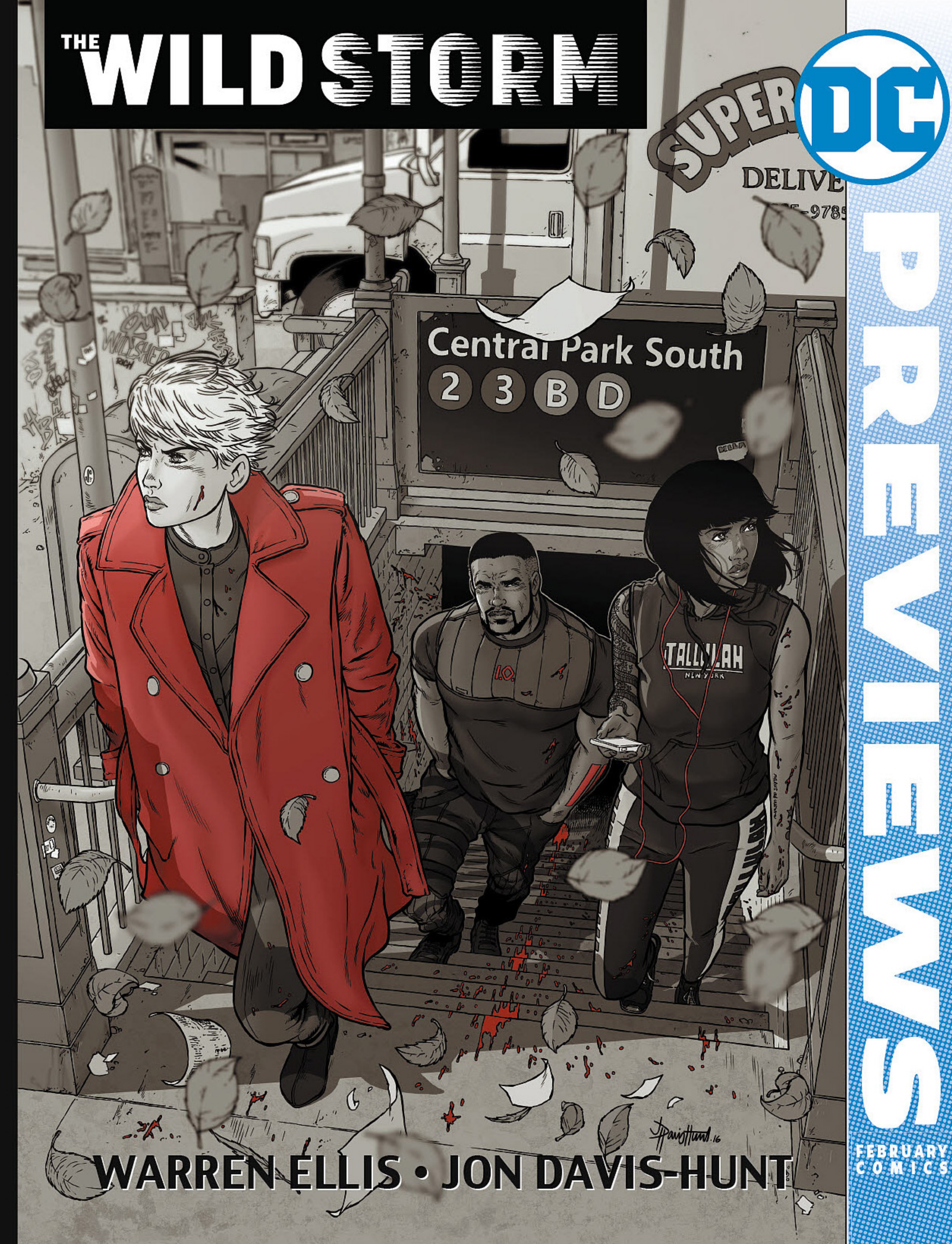
THE WILD STORM
Central Park South
2 3 B D
TALLULAH
NEW YORK
WARREN ELLIS • JON DAVIS-HUNT
PREVIEWS
FEBRUARY COMICS

SIMPSON
Central Park South
2 3 B D
TALLULAH
NEW YORK

THE WILD STORM

"I couldn't be more excited to see these characters that are so near and dear to me reintroduced under the guiding hand of Warren Ellis. WildStorm represents an incredibly fun and exciting period in my career, and I can't wait to see what Warren and Jon have in store for fans in February."
—Jim Lee, DC Comics Co-Publisher

PROMOTIONAL ART SHOWN

THE WILD STORM #1

Written by WARREN ELLIS • Art and cover by JON DAVIS-HUNT • Variant cover by TULA LOTAY • 1:50 variant by JIM LEE and SCOTT WILLIAMS • 1:100 pencils-only variant by JIM LEE • *Retailers: This issue will ship with four covers. Please see the order form for details.*

A troubled woman, barred by her employer from continuing her research, walks miserably through New York City. It takes her a moment to notice that everybody else is looking up. A man has been thrown from the upper floor of the Halo skyscraper.

And that woman—Angela Spica, sick from the transhuman implants she's buried in her own body—is the only person who can save him.

What she doesn't know is that the act of saving that one man will tip over a vast and secret house of cards that encloses the entire world, if not the inner solar system. This is how the Wild Storm begins, and it may destroy covert power structures, secret space programs and even all of human history.

New York Times best-selling writer Warren Ellis (TRANSMETROPOLITAN, RED, THE AUTHORITY) returns to DC to curate Jim Lee's WildStorm world, with this debut issue resetting the WildStorm universe with new iterations of Grifter, Voodoo, the Engineer, Jenny Sparks and others.

On sale FEBRUARY 15 • 32 pg, FC, $3.99 US • RATED T+

JUSTICE LEAGUE OF AMERICA: REBIRTH #1

Written by STEVE ORLANDO • Art and cover by IVAN REIS and JOE PRADO • Variant cover by RYAN OTTLEY

Retailers: This issue will ship with two covers. Please see the order form for details.

Batman, Black Canary, Killer Frost, the Ray, Vixen, the Atom, and...*Lobo*?! Spinning directly out of the events of JUSTICE LEAGUE VS. SUICIDE SQUAD, join the sensational team of writer Steve Orlando and artists Ivan Reis and Joe Prado and discover how Batman assembled the roughest, toughest Justice League of all time!

One-shot · On sale FEBRUARY 8 · 32 pg, FC, $2.99 US · RATED T

NOW SHIPPING TWICE MONTHLY!

DC COMICS

JUSTICE LEAGUE OF AMERICA #1

Written by STEVE ORLANDO • Art and cover by IVAN REIS and JOE PRADO • Variant cover by MARK BROOKS

Blank variant cover • *Retailers: This issue will ship with three covers. Please see the order form for details.*

Meet the Extremists—self-proclaimed saviors from another Earth, they thirst for peace, prosperity and total submission to the will of their leader, Lord Havok! How can the newly assembled JLA stop this group of misguided maniacs before the Extremists unleash their own unique—not to mention dangerous!—brand of law and order on our chaotic world?

On sale FEBRUARY 22 · 32 pg, FC, $2.99 US · RATED T

BATWOMAN: REBIRTH #1

Written by MARGUERITE BENNETT and JAMES TYNION IV • Art by BEN OLIVER and STEVE EPTING

Cover by STEVE EPTING • Variant cover by JAE LEE • *Retailers: This issue will ship with two covers. Please see the order form for details.*

The newest chapter of Batwoman's life begins here! Monster Venom is the hottest new bioweapon on the market...and to break up the syndicate spreading it around the world, Batwoman's going to have to return to the place where she spent some of her darkest hours! Learn where Batwoman comes from, and where she's going, in this one-shot prologue to the first big Batwoman epic, "The Many Arms Of Death"!

One-shot · On sale FEBRUARY 15 · 32 pg, FC, $2.99 US · RATED T+

SUPER SONS #1

Written by PETER J. TOMASI • Art and cover by JORGE JIMENEZ • Variant cover by DUSTIN NGUYEN

Retailers: This issue will ship with two covers. Please see the order form for details.

"WHEN I GROW UP" part one! The sons of Batman and Superman have graduated to their own monthly comic—but if they want to survive, they're going to have to share it! Writer Peter J. Tomasi (BATMAN & ROBIN, SUPERMAN) teams with rising-star artist Jorge Jimenez (EARTH 2) to bring you the adventures of the World's Smallest. This debut issue looks at the lives of Robin and Superboy and their destiny to follow in their fathers' footsteps, while we meet a new villain whose ascension parallels the boys' own understanding of their powers—except that he believes it's his right to rule over every being on the planet!

On sale FEBRUARY 15 · 32 pg, FC, $2.99 US · RATED T

ACTION COMICS #973-974

Written by DAN JURGENS • Art by PATRICK ZIRCHER, STEPHEN SEGOVIA and ART THIBERT • Covers by CLAY MANN

Variant covers by GARY FRANK • *Retailers: Theses issues will ship with two covers each. Please see the order form for details.*

"MILD MANNERED" part one! The road to "Superman: Reborn" starts here! With Superman and Lex Luthor back on Earth, the Man of Steel turns his attention to uncovering the mystery of the human Clark Kent living and working in Metropolis. But there's something...off about this guy, and Superman better figure out just what that is, before it's too late!

"MILD MANNERED" part two! The mystery of the human Clark Kent unravels! Lois stalks Clark's trail, but all signs point to something *big* on the horizon. Even the relative safety of their upstate farm can't protect Superman and his family from the threat they never expected: Clark Kent?!

#973 on sale FEBRUARY 8 · #974 on sale FEBRUARY 22 · Each 32 pg, FC, $2.99 US · RATED T

NOW SHIPPING TWICE MONTHLY!

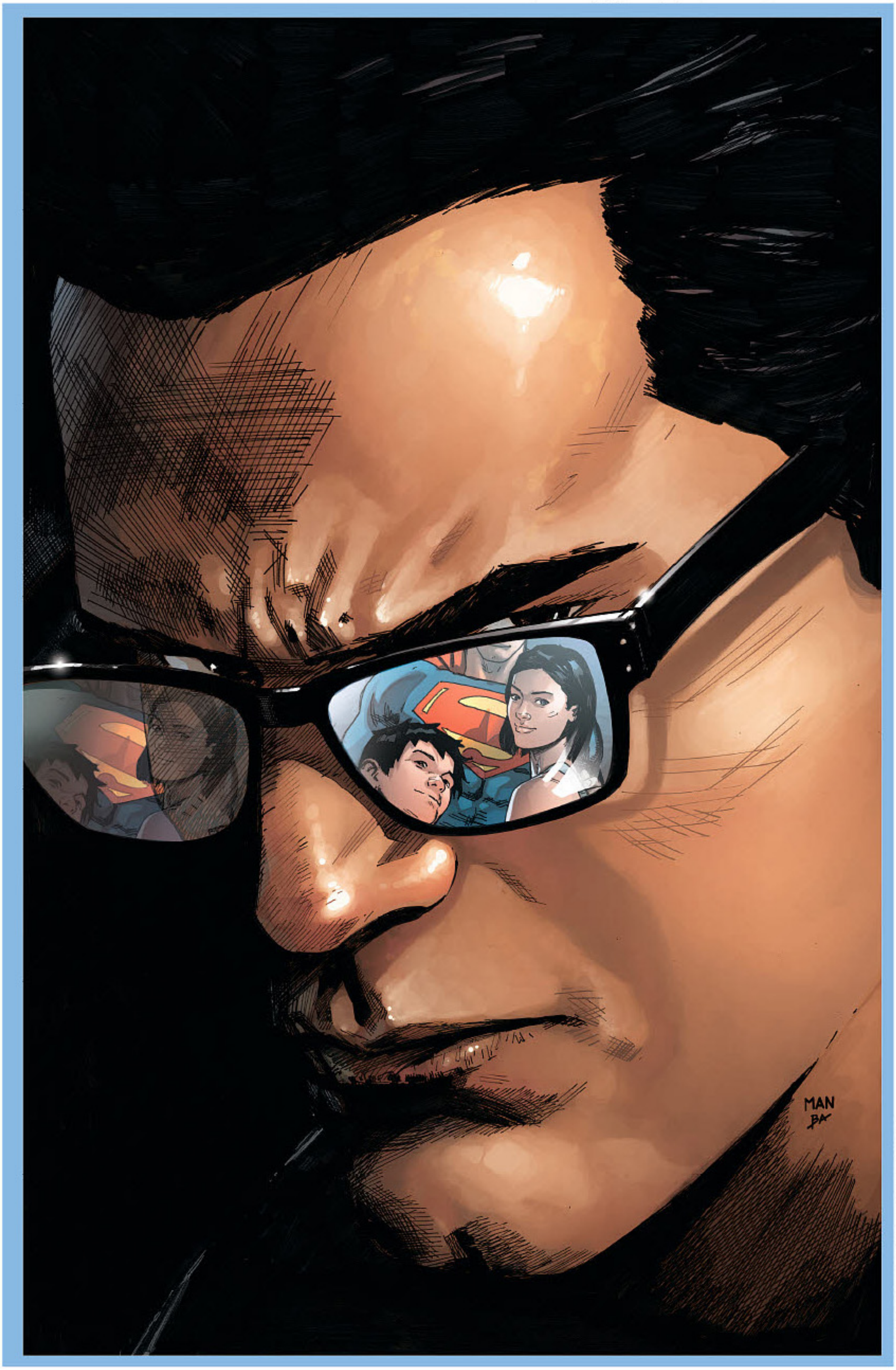

COVER #973 SHOWN

ALL STAR BATMAN #7

Written by SCOTT SNYDER • Art and cover by TULA LOTAY • Variant cover by FRANCESCO FRANCAVILLA

Variant cover by TULA LOTAY • *Retailers: This issue will ship with three covers. Please see the order form for details.*

"POISON PROMISES"! Step aside, gentlemen—Poison Ivy is about to steal the spotlight in Batman's continuing rogues gallery road trip. Scott Snyder teams up with mega-talent Tula Lotay to reimagine the Dark Knight's most seductive villain.

On sale FEBRUARY 8 · 32 pg, FC, $4.99 US · RATED T

AQUAMAN #16-17

Written by DAN ABNETT • #16 art by BRAD WALKER and ANDREW HENNESSY • #17 art by SCOT EATON and WAYNE FAUCHER • Covers by BRAD WALKER and ANDREW HENNESSY • Variant covers by JOSHUA MIDDLETON

Retailers: These issues will ship with two covers each. Please see the order form for details.

"WARHEAD" part one! "Deluge" is over, and now Aquaman and Mera lead the rebuilding of Amnesty Bay and other American cities drawn into the war with Atlantis. But Arthur's tenure as a hero threatens to be short-lived when a new villain emerges from the rubble.

"WARHEAD" part two! An ambassadorial visit to New York City is cut short when Aquaman senses a malevolent telepathic signal coming from deep within the city. An investigation pushes Arthur into the clutches of Warhead, a ferocious monster awakened during Atlantis's war with the surface.

#16 on sale FEBRUARY 1 · #17 on sale FEBRUARY 15 · Each 32 pg, FC, $2.99 US · RATED T

NOW SHIPPING TWICE MONTHLY!

COVER #17 SHOWN

BATMAN BEYOND #5

Written by DAN JURGENS • Art and cover by BERNARD CHANG • Variant cover by MARTIN ANSIN

Retailers: This issue will ship with two covers. Please see the order form for details.

"ESCAPING THE GRAVE" finale! Batman and Terminal face off for the last time as secrets are revealed that will affect Terry McGinnis forever! Now all that remains is to shut down Terminal's plans for ruling Gotham City and save his friend Dana. But doing both of those things may not be possible, and that will leave Terry having to make a deadly choice!

On sale FEBRUARY 22 · 32 pg, FC, $2.99 US · RATED T

BATGIRL #8

Written by HOPE LARSON • Art and cover by CHRIS WILDGOOSE • Variant cover by FRANCIS MANAPUL

Retailers: This issue will ship with two covers. Please see the order form for details.

"SON OF PENGUIN" part two! It's hard enough to juggle a new boyfriend when you're not secretly investigating him for super-villainy! But is Batgirl dating Ethan Cobblepot to get to bottom of his new tech business...or could she actually like him? Plus, Magpie strikes!

On sale FEBRUARY 22 · 32 pg, FC, $2.99 US · RATED T

BATGIRL AND THE BIRDS OF PREY #7

Written by JULIE BENSON and SHAWNA BENSON • Art by CLAIRE ROE • Cover by YANICK PAQUETTE

Variant cover by KAMOME SHIRAHAMA • *Retailers: This issue will ship with two covers. Please see the order form for details.*

"VALENTINE'S DAY" part one! The new Oracle is now embedded in the Birds of Prey's lives...and they're going to have to make it work whether they like it or not! Plus, Huntress has decided to make Gotham her permanent home—but that means venturing into the most dangerous world of all...the Gotham City real-estate market! Perhaps an abandoned amusement park with a murder slide is up her alley?

On sale FEBRUARY 8 · 32 pg, FC, $2.99 US · RATED T

BATMAN #16-17

Written by TOM KING • Art and covers by DAVID FINCH • Variant covers by TIM SALE

Retailers: These issues will ship with two covers each. Please see the order form for details.

"I AM BANE" part one! Bane is coming for Batman. Bruce must keep those he loves safe for five days in order to save Gotham Girl once and for all. But Bane will stop at nothing, and no one is safe.

"I AM BANE" part two! Barricading himself within the walls of Arkham Asylum still might not keep Batman and his allies safe from Bane's assault. Which one of Bruce's loved ones will be torn from him next?

#16 on sale FEBRUARY 1 · #17 on sale FEBRUARY 15 · Each 32 pg, FC, $2.99 US · RATED T

NOW SHIPPING TWICE MONTHLY!

COVER #16 SHOWN

BLUE BEETLE #6

Written by KEITH GIFFEN • Art and cover by SCOTT KOLINS • Variant cover by CULLY HAMNER

Retailers: This issue will ship with two covers. Please see the order form for details.

"THE POSSE" finale! The mystical being known as Mordecai Cull has come to El Paso to help pave the way for the rise of an even more powerful and malevolent entity. What he wasn't planning on was facing Blue Beetle and the power of the scarab! Now Cull is out to wrest the device from Jaime by any means necessary. But the Beetle doesn't stand alone—Dr. Fate's not about to stay on the sidelines in this epic battle!

On sale FEBRUARY 22 · 32 pg, FC, $2.99 US · RATED T

DC COMICS

CYBORG #9

Written by JOHN SEMPER JR. • Art by PAUL PELLETIER and TONY KORDOS • Cover by WILL CONRAD

Variant cover by CARLOS D'ANDA • *Retailers: This issue will ship with two covers. Please see the order form for details.*

"ESCAPE FROM S.T.A.R. LABS"! Vic discovers the origin of the cybernetic foe impersonating his father, but he might not live long enough do anything about it if S.T.A.R. Labs' deadly security forces get to him first! With his Cyborg technology crippled, Vic must rely on a down-and-out thief to escape one of the most heavily fortified facilities in the DCU.

On sale FEBRUARY 1 · 32 pg, FC, $2.99 US · RATED T

COVER #12 SHOWN

NOW SHIPPING TWICE MONTHLY!

DEATHSTROKE #12-13

Written by CHRISTOPHER PRIEST • Art by JOE BENNETT and MARK MORALES • Covers by BILL SIENKIEWICZ

Variant covers by SHANE DAVIS • *Retailers: These issues will ship with two covers each. Please see the order form for details.*

"TWILIGHT" part one! What happens when the World's Deadliest Assassin begins to go blind? A bold new tale begins here! After the Red Lion breaks Deathstroke out of prison, he maneuvers Slade into a deadly encounter with the enigmatic thief known as the Raptor, last seen in the pages of NIGHTWING.

"TWILIGHT" part two! In order to obtain criminal evidence against his ex-wife, Adeline, Deathstroke helps Raptor and the Red Lion steal an aircraft carrier! But, will Slade use the evidence to convict Adeline or to save her? Meanwhile, haunted by a terrible decision, Deathstroke's son Jericho is losing his grip on his own sanity.

#12 on sale FEBRUARY 8 · #13 on sale FEBRUARY 22 · Each 32 pg, FC, $2.99 US · RATED T+

DETECTIVE COMICS #950-951

Written by JAMES TYNION IV • #951 art by CHRISTIAN DUCE • Covers by EDDY BARROWS and EBER FERREIRA

Variant covers by RAFAEL ALBUQUERQUE • *Retailers: These issues will ship with two covers each. Please see the order form for details.*

"LEAGUE OF SHADOWS" prologue! Celebrate *950* issues of the original Batman series with this extra-sized extravaganza! Cassandra Cain has stayed out of the spotlight on Batman's team as she slowly comes to terms with the civilized world she was kept away from all her life...but the time for her to step up is fast approaching! Will she ever learn how to fit in among the masses, or will she always be more weapon than woman? Plus: a primer on the history of the League of Assassins, and an adventure with the team's newest recruit: Azrael, the Avenging Angel!

"LEAGUE OF SHADOWS" part one! The next big DETECTIVE arc explodes here as the League of Shadows goes from mysterious rumor to deadly fact! What's their plan for Gotham City? And how will their actions affect Batman and his team?

#950 on sale FEBRUARY 8 · 48 pg, FC, $3.99 US

#951 on sale FEBRUARY 22 · 32 pg, FC, $2.99 US · Both RATED T

NOW SHIPPING TWICE MONTHLY!

COVER #950 SHOWN

COVER #16 SHOWN

NOW SHIPPING TWICE MONTHLY!

THE FLASH #16-17

Written by JOSHUA WILLIAMSON • Art and covers by CARMINE DI GIANDOMENICO • Variant covers by DAVE JOHNSON

Retailers: These issues will ship with two covers each. Please see the order form for details.

"ROGUES RELOADED" part three! Dragged on a wild goose chase all over the world, The Flash tracks the Rogues to their next target: the people of Central City! But is even Barry Allen fast enough to solve five diabolical crimes at the same time?

"ROGUES RELOADED" finale! In this epic conclusion, the Rogues defeat The Flash! Or so they think. To save the day, Barry Allen's got to take down the mastermind behind the Rogues' ultimate heist...the original Rogue; the one who always got away. That's right, it's The Flash vs. Captain Cold!

#16 on sale FEBRUARY 8 • #17 on sale FEBRUARY 22 • Each 32 pg, FC, $2.99 US • RATED T

GREEN ARROW #16-17

Written by BENJAMIN PERCY • Art by OTTO SCHMIDT • Covers by JUAN FERREYRA • Variant covers by NEAL ADAMS

Retailers: These issues will ship with two covers each. Please see the order form for details.

"EMERALD OUTLAW" part five! Implicated in the killing of several high profile Seattleites, besieged by a murderous cabal of crooked cops and demonized by a mayoral candidate willing to tear the city apart to get what he wants, all seems lost for Green Arrow. That is, until help arrives in the form of a long-lost ally. It's the return of Emiko Queen!

"EMERALD OUTLAW" finale! The biggest GREEN ARROW epic since the start of the Rebirth era comes to a shattering conclusion when Oliver, Emiko and Black Canary unite against the deadly assassin terrorizing Seattle's most prominent citizens. But *[REDACTED]* won't go down without a fight—even if it takes all of Seattle with him.

#16 on sale FEBRUARY 1 · #17 on sale FEBRUARY 15 · Each 32 pg, FC, $2.99 US · RATED T+

NOW SHIPPING TWICE MONTHLY!

COVER #17 SHOWN

COVER #17 SHOWN

NOW SHIPPING TWICE MONTHLY!

DC COMICS

GREEN LANTERNS #16-17

Written by SAM HUMPHRIES • #16 art by NEIL EDWARDS • #17 art by EDUARDO PANSICA and JULIO FERREIRA
Covers by JAMES HARREN • Variant covers by EMANUELA LUPACCHINO

Retailers: These issues will ship with two covers each. Please see the order form for details.

"DARKEST KNIGHT" part one! It's the Dark Knight/Emerald Knights team up you've been waiting for! Simon and Jessica travel to Gotham City to help Batman with a mystery even he can't solve! People all across the city have been gripped with fear. Is it Scarecrow? Is it the Sinestro Corps? Can these Justice League teammates work together to solve the mystery?

"DARKEST KNIGHT" part two! The finale of the Dark Knight/Emerald Knights team up! Scarecrow's mastery over fear shakes Simon to his core. Can Jessica rally her own will to save her partner and stop the fear mongering maniac? Will Batman save the people of Gotham City from a new fear toxin more insidious than ever before?

#16 on sale FEBRUARY 1 · #17 on sale FEBRUARY 15 · Each 32 pg, FC, $2.99 US · RATED T

HAL JORDAN AND THE GREEN LANTERN CORPS #14-15

Written by ROBERT VENDITTI • #14 art and cover by RAFA SANDOVAL and JORDI TARRAGONA • #15 art and cover by ETHAN VAN SCIVER • Variant covers by KEVIN NOWLAN • *Retailers: These issues will ship with two covers each. Please see the order form for details.*

"QUEST FOR THE BLUE LANTERN" part one! Hal teams with Kyle Rayner, the White Lantern, for a harrowing quest to bring hope back to the cosmos. Tasked with finding the Blue Lantern Corps and restoring it to full power, the two quickly find neither may have the power to accomplish this mission.

"QUEST FOR THE BLUE LANTERN" part two! Hal Jordan and Kyle Rayner's mission to find the Blue Lanterns brings them to a world on the brink of destruction. How can they find hope in a place devoid of any? Meanwhile, the Green Lantern Corps begins to track down the most dangerous members of the Sinestro Corps, but Guy Gardner flies off to settle his own grudge!

#14 on sale FEBRUARY 8 · #15 on sale FEBRUARY 22 · Each 32 pg, FC, $2.99 US · RATED T

NOW SHIPPING TWICE MONTHLY!

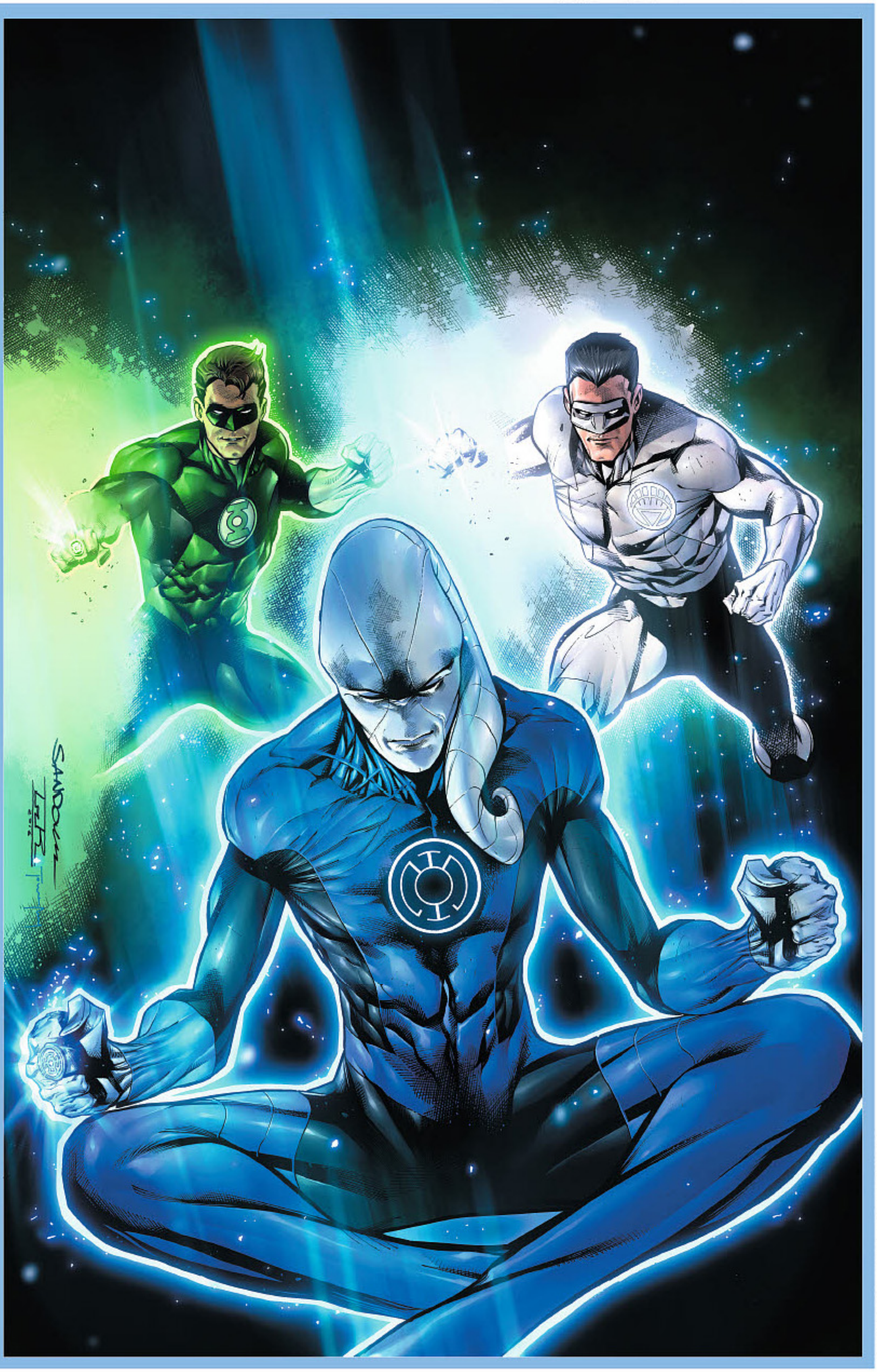

COVER #14 SHOWN

COVER #13 SHOWN

NOW SHIPPING TWICE MONTHLY!

DC COMICS

HARLEY QUINN #13-14

#13 written by AMANDA CONNER and JIMMY PALMIOTTI • #14 written by JIMMY PALMIOTTI and AMANDA CONNER
#13 art by JOHN TIMMS • #14 art by CHAD HARDIN • Covers by AMANDA CONNER • Variant covers by FRANK CHO

Retailers: These issues will ship with two covers each. Please see the order form for details.

"JOKER LOVES HARLEY" finale! Just how did a gentle, "reformed" Joker come to arrive at Harley's doorstep when everyone believed him dead and gone? The answer's in this issue—and it'll shock you!

"RED MEAT"! Red Tool lives up to his name and Poison Ivy drops by as Harley investigates what is happening to New York's disappearing homeless population!

#13 on sale FEBRUARY 1 · #14 on sale FEBRUARY 15 · Each 32 pg, FC, $2.99 US · RATED T+

THE HELLBLAZER #7

Written by SIMON OLIVER • Art by PHILIP TAN • Cover by JOHN CASSADAY • Variant cover by YASMINE PUTRI

Retailers: This issue will ship with two covers. Please see the order form for details.

"THE SMOKELESS FIRE" part 1! Constantine once heard a ghost story in a Parisian bar, and maybe the old man wasn't just telling tales. So he takes Mercury in search of the only man he knows who's encountered the Djinn. Problem is, they're not the only people looking!

On sale FEBRUARY 22 · 32 pg, FC, $2.99 US · RATED T+

COVER #15 SHOWN

NOW SHIPPING TWICE MONTHLY!

DC COMICS

JUSTICE LEAGUE #14-15

Written by BRYAN HITCH • #14 art and cover by BRYAN HITCH and DANIEL HENRIQUES
#15 art and cover by FERNANDO PASARIN and MATT RYAN • Variant covers by YANICK PAQUETTE

Retailers: These issues will ship with two covers each. Please see the order form for details.

"REGROUP"! Broken, battered and pinned down by a new alien threat, the Justice League is forced to confront long-simmering tensions between teammates before they can save the world. Grievances are aired and secrets are revealed in this special issue written and drawn by Bryan Hitch.

"TIMELESS" part one! A new epic begins when a mysterious young woman implores the Justice League join the fight against the Timeless, a cosmic threat they've never faced before—because it exists at different points throughout Earth's history! Now, the Justice League must travel to both the past and the future in a literal race against time!

#14 on sale FEBRUARY 1 · #15 on sale FEBRUARY 15 · Each 32 pg, FC, $2.99 US · RATED T

NEW SUPER-MAN #8

Written by GENE LUEN YANG • Art by BILLY TAN • Cover by VIKTOR BOGDANOVIC • Variant cover by BERNARD CHANG

Retailers: This issue will ship with two covers. Please see the order form for details.

"TRAINING DAY" part two! The Academy of the Bat descends into chaos—and the Chinese Joker, Grass Mud Horse, is to blame! As the new Bat-Man of China defends his cowl against a horde of challengers, Wonder-Woman battles the new villain to a standstill! This sounds like a job for Super-Man...but will Kong Kenan master his abilities and training with I-Ching in time to help his friends?

On sale FEBRUARY 8 · 32 pg, FC, $2.99 US · RATED T

SUPERMAN and all related characters and elements ™ & © DC Comics.

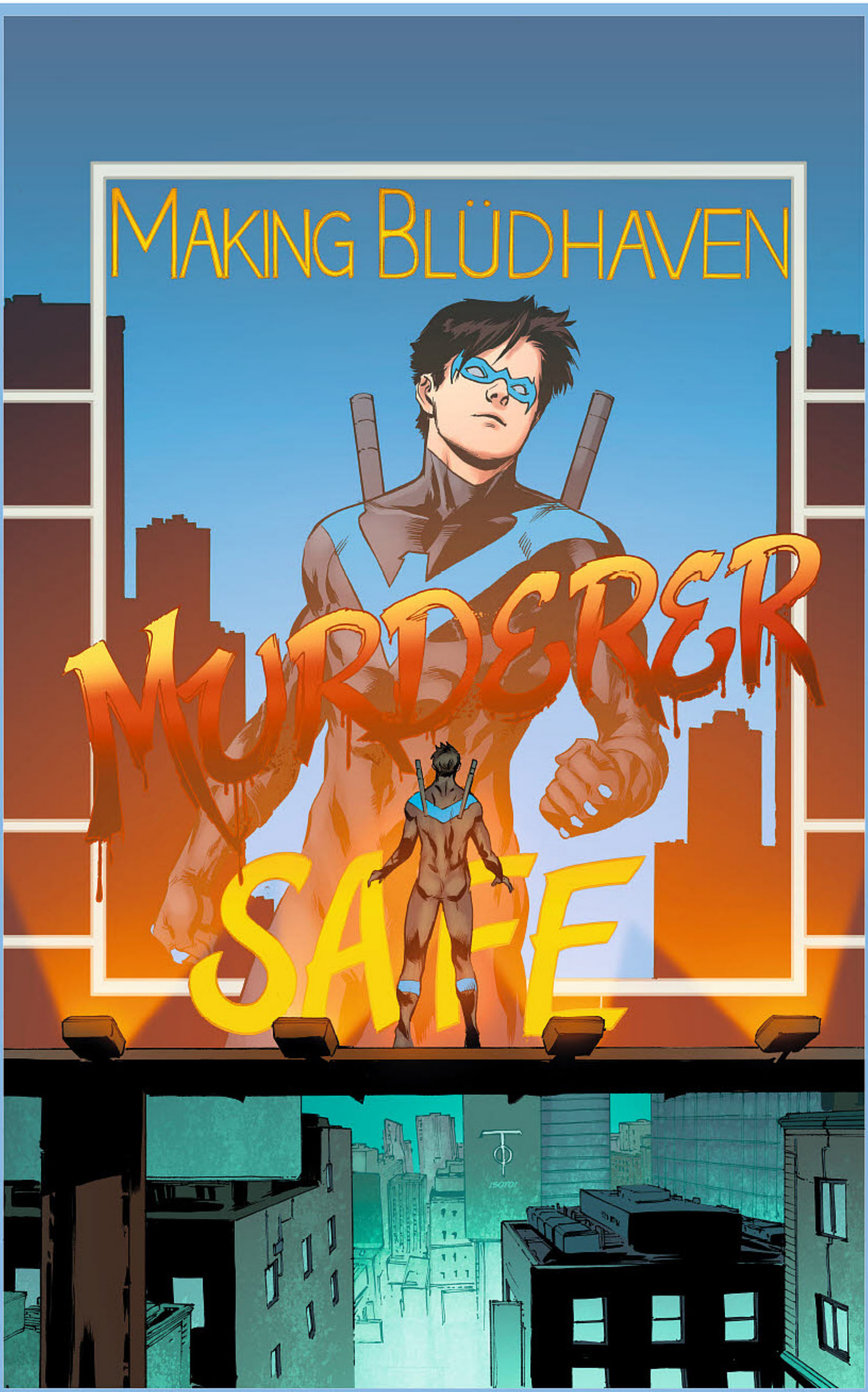

NOW SHIPPING TWICE MONTHLY!

NIGHTWING #14-15

Written by TIM SEELEY • #14 art and cover by MARCUS TO • #15 art by MINKYU JUNG • #15 cover by MARCUS TO

Variant covers by IVAN REIS and OCLAIR ALBERT • *Retailers: These issues will ship with two covers each. Please see the order form for details.*

"BLÜDHAVEN" finale! The psychopath who's been carrying out the killings in Blüdhaven has placed the blame on Nightwing! Now Dick Grayson must apprehend this maniac to stop the murders and to convince Blüdhaven he's not a villain.

"CUPID CALLS"! In the aftermath of the "Blüdhaven" story, Nightwing has embraced his role as the city's resident hero and met a new love interest, leader of the Run-Offs—but is a relationship between a hero and an ex-villain destined for anything other than heartbreak?

#14 on sale FEBRUARY 1 · #15 on sale FEBRUARY 15 · Each 32 pg, FC, $2.99 US · RATED T

RED HOOD AND THE OUTLAWS #7

Written by SCOTT LOBDELL • Art by guest artist MIRKO CLARK • Cover by GIUSEPPE CAMUNCOLI and CAM SMITH

Variant cover by MATTEO SCALERA • *Retailers: This issue will ship with two covers. Please see the order form for details.*

"HOW DO YOU SOLVE A PROBLEM LIKE BIZARRO?"! Now that Black Mask is defeated, Artemis continues her quest for the Bow of Ra—a weapon of immense power. Meanwhile, Jason is dealing with an immense power of his own—Bizarro. What's to be done about such a volatile creature...and is he too dangerous to be kept alive?

On sale FEBRUARY 8 · 32 pg, FC, $2.99 US · RATED T

COVER #11 SHOWN – NOT FINAL ART

NOW SHIPPING TWICE MONTHLY!

SUICIDE SQUAD #11-12

Written by ROB WILLIAMS • Art by RILEY ROSSMO • Covers by PHILIP TAN • Variant covers by LEE BERMEJO

Retailers: These issues will ship with two covers each. Please see the order form for details.

"BURNING DOWN THE HOUSE" part one! Spinning directly out of the events of JUSTICE LEAGUE VS. SUICIDE SQUAD! Hidden somewhere deep within the world is a burning flame. Its light is blinding. Its heat is deadly. It's a fire fueled by hatred, by rage and by vengeance. Used, abused and left for dead, the greatest foe the Suicide Squad has ever faced returns, more powerful than ever, to burn down the world Amanda Waller has given everything to protect.

"BURNING DOWN THE HOUSE" part two! Determined to unmake all the world's institutions of governance and control, *[REDACTED]* orchestrates a series of prison breakouts across the DC Universe, forcing Harley Quinn, Deadshot and the rest of the Suicide Squad into their most dangerous mission yet: keeping their former super-villain comrades *in* jail.

#11 on sale FEBRUARY 8 · #12 on sale FEBRUARY 22 · Each 32 pg, FC, $2.99 US · RATED T+

DC COMICS

SUPERGIRL #6

Written by STEVE ORLANDO • Art and cover by BRIAN CHING • Variant cover by BENGAL

Retailers: This issue will ship with two covers. Please see the order form for details.

"REIGN OF THE CYBORG SUPERMEN" finale! Argo City is on a collision course with Earth and the Girl of Steel is the only hero that can stop it! Cyborg Superman and Kara Zor-El clash in a cataclysmic final battle that leaves only one standing!

On sale FEBRUARY 8 · 32 pg, FC, $2.99 US · RATED T

COVER #16 SHOWN

NOW SHIPPING TWICE MONTHLY!

SUPERMAN #16-17

Written by PETER J. TOMASI and PATRICK GLEASON • #16 art by DOUG MAHNKE, JORGE JIMENEZ and others
#16 cover by RYAN SOOK • #17 art and cover by SEBASTIAN FIUMARA • Variant covers by ANDREW ROBINSON

Retailers: These issues will ship with two covers each. Please see the order form for details.

"MULTIPLICITY" finale! Superman, New Super-Man and Justice Incarnate make their last stand against their multiverse-spanning foe, and the Man of Steel discovers another clue to the truth of his existence.

"DARK HARVEST"! Jon and Cathy go deep into the woods of Hamilton to find a horror that hungers for the new Superboy!

#16 on sale FEBRUARY 1 · #17 on sale FEBRUARY 15 · Each 32 pg, FC, $2.99 US · RATED T

DC COMICS

SUPERWOMAN #7

Written by PHIL JIMENEZ • Art by PHIL JIMENEZ • Cover by ANDY KUBERT • Variant cover by RENATO GUEDES

Retailers: This issue will ship with two covers. Please see the order form for details.

"WHO KILLED SUPERWOMAN?" finale! The battle between Ultra Woman and Superwoman proves too much for either to bear, as Lena Luthor's dream of surpassing her brother Lex and asserting total domination over Metropolis starts to vanish before her eyes. Only one solution remains: make sure Superwoman dies—for good this time! Don't skip to this issue's shocker ending!

On sale FEBRUARY 8 · 32 pg, FC, $2.99 US · RATED T

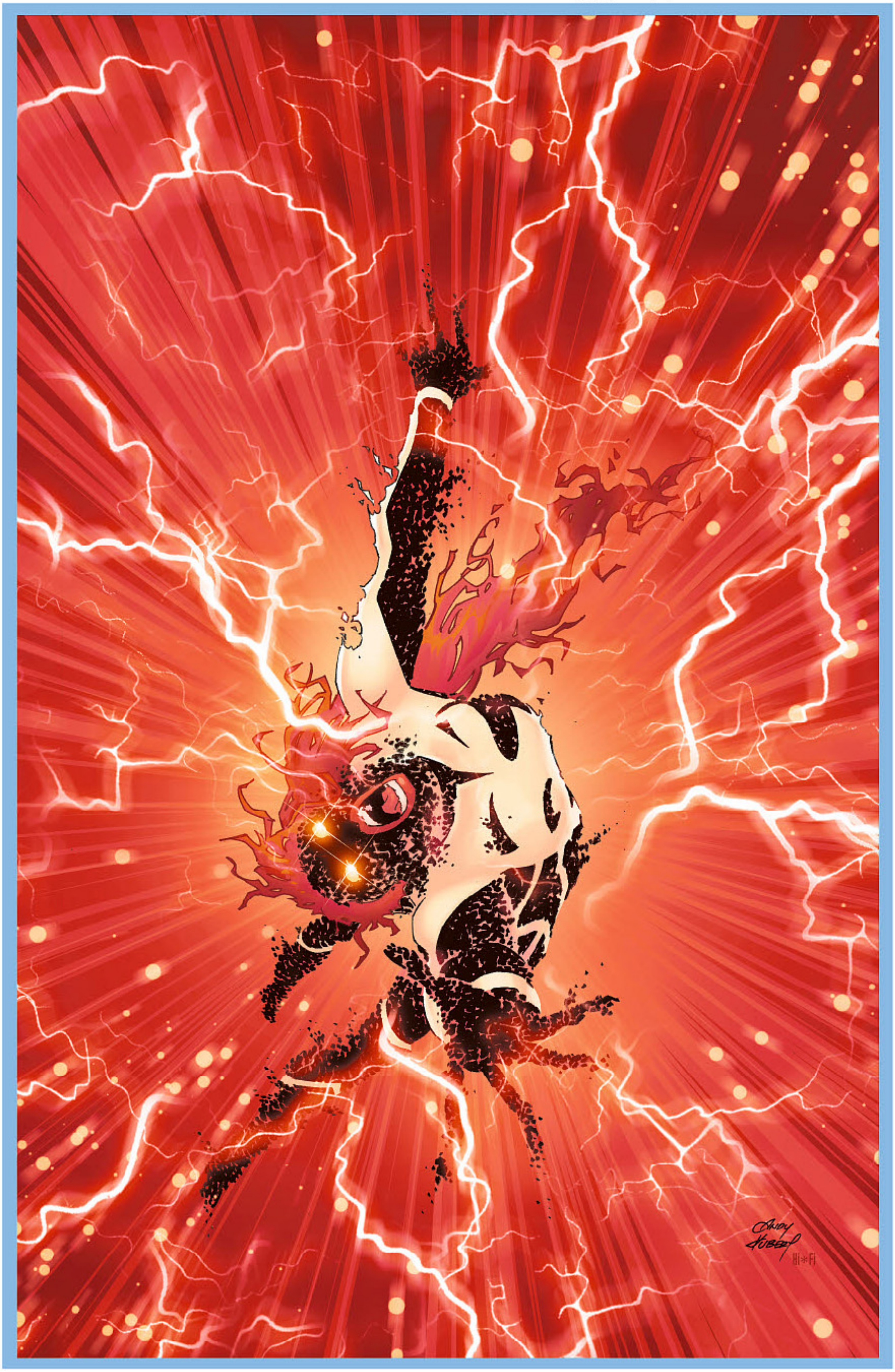

TEEN TITANS #5

Written by BENJAMIN PERCY • Art by KHOI PHAM and WADE VON GRAWBADGER • Cover by JONBOY MEYERS

Variant cover by CHRIS BURNHAM • *Retailers: This issue will ship with two covers. Please see the order form for details.*

"DAMIAN KNOWS BEST" finale! The final showdown between the Teen Titans and the Demon's Fist is here! Will the Teen Titans rally behind their little leader? And will Ra's al Ghul let anyone walk away alive?

On sale FEBRUARY 22 · 32 pg, FC, $2.99 US · RATED T

TITANS #8

Written by DAN ABNETT • Art and cover by BRETT BOOTH and NORM RAPMUND • Variant cover by NICK BRADSHAW

Retailers: This issue will ship with two covers. Please see the order form for details.

"MADE IN MANHATTAN" part one! As Wally West and the Titans adjust to their new lives in New York City and investigate a mysterious new threat, Karen and Mal Duncan visit Meta Solutions to discuss their future. But the meeting takes an unexpected turn when Mal delivers a shocking revelation, and Karen is faced with a difficult choice.

On sale FEBRUARY 8 · 32 pg, FC, $2.99 US · RATED T

TRINITY #6

Written by FRANCIS MANAPUL • Art and cover by FRANCIS MANAPUL • Variant cover by BILL SIENKIEWICZ

Retailers: This issue will ship with two covers. Please see the order form for details.

"BETTER TOGETHER" part six! The horror that kept our heroes trapped in nightmares of their own making is now loose in the world, and it's taking possession of Batman, Superman and Wonder Woman! When the spawn of Mongul holds the keys to the most powerful heroes in the DC Universe—no one is safe!

On sale FEBRUARY 15 · 32 pg, FC, $2.99 US · RATED T

WONDER WOMAN #16-17

Written by GREG RUCKA • #16 art and cover by BILQUIS EVELY • #17 art and cover by LIAM SHARP

Variant covers by JENNY FRISON • *Retailers: These issues will ship with two covers each. Please see the order form for details.*

"GODWATCH" part one! Since the moment Wonder Woman arrived in our world, Godwatch has been waiting. But who are they, and what do they want? Diana's journey to the truth continues with the origin of what may prove to be her greatest enemies.

"THE TRUTH" part two! As Wonder Woman picks up the pieces of her shattered psyche, Barbara Ann Minerva walks into the devil's lair to defend her...or is she being led into Godwatch's trap?

#16 on sale FEBRUARY 8 · #17 on sale FEBRUARY 22 · Each 32 pg, FC, $2.99 US · RATED T

NOW SHIPPING TWICE MONTHLY!

COVER #16 SHOWN

DC's YOUNG ANIMAL

CAVE CARSON HAS A CYBERNETIC EYE #5

Written by JON RIVERA • Art and cover by MICHAEL AVON OEMING • Backup story and art by TOM SCIOLI

Variant cover by MITCH GERADS • *Retailers: This issue will ship with two covers. Please see the order form for details.*

After agreeing to help defeat the mysterious being known as the Whisperer, Cave imbibes "Night Pudding" (a concoction reserved for only the strongest warriors and the truly metal) with King P'Thrall, while Chloe experiences the local scene with a group of subterranean teenagers. What could possibly go wrong? And if something did go wrong, it's all good—because Cave knows some big league heroes who are just a phone call away, so... Plus: a new "Super Powers" tale by Tom Scioli!

On sale FEBRUARY 15 · 32 pg, FC, $3.99 US · MATURE READERS

DOOM PATROL #6

Written by GERARD WAY • Art and cover by NICK DERINGTON • Backup story art by BRANDON BIRD

Variant cover by SAMPLERMAN • *Retailers: This issue will ship with two covers. Please see the order form for details.*

Our first arc concludes! The Doom Patrol is back together, and their mission to take out the Vectra brings them in contact with another old friend. Secrets will be uncovered, blows will be struck and, whether they win or lose, Casey Brinke's existence will be altered forever. And yours just might be, too!

On sale FEBRUARY 22 · 32 pg, FC, $3.99 US · MATURE READERS

DC's YOUNG ANIMAL

DC's YOUNG ANIMAL

MOTHER PANIC #4

Written by JODY HOUSER • Art by SHAWN CRYSTAL • Cover by TOMMY LEE EDWARDS • Variant by SHAWN CRYSTAL

Retailers: This issue will ship with two covers. Please see the order form for details.

Mother Panic isn't the only one hunting for revenge in the streets of Gotham City. The terrifying Pretty is after the next name on Violet Paige's hit list. But is he a friend or foe—and how is he connected to the mysterious Gather House that made Violet who she is?

On sale FEBRUARY 22 · 32 pg, FC, $3.99 US · MATURE READERS

SHADE, THE CHANGING GIRL #5

Written by CECIL CASTELLUCCI • Art by MARLEY ZARCONE • Backup story art by CHYNNA CLUGSTON FLORES

Cover by BECKY CLOONAN • Variant cover by JENNY FRISON • *Retailers: This issue will ship with two covers. Please see the order form for details.*

Which is more powerful? These new human emotions or the madness that brought Shade to Earth? Balancing both is difficult, as the divide between where she is now and where she comes from grows deeper. It's all about duality as the future and the past are racing to catch up with Shade. She sees strange visions of a possible tomorrow while Megan, the girl whose body she stole, is racing across galaxies to take her life back. Plus, an all-new backup feature: Shade's favorite TV show, *Life With Honey*, comes to comics!

On sale FEBRUARY 1 · 32 pg, FC, $3.99 US · MATURE READERS

DC's YOUNG ANIMAL

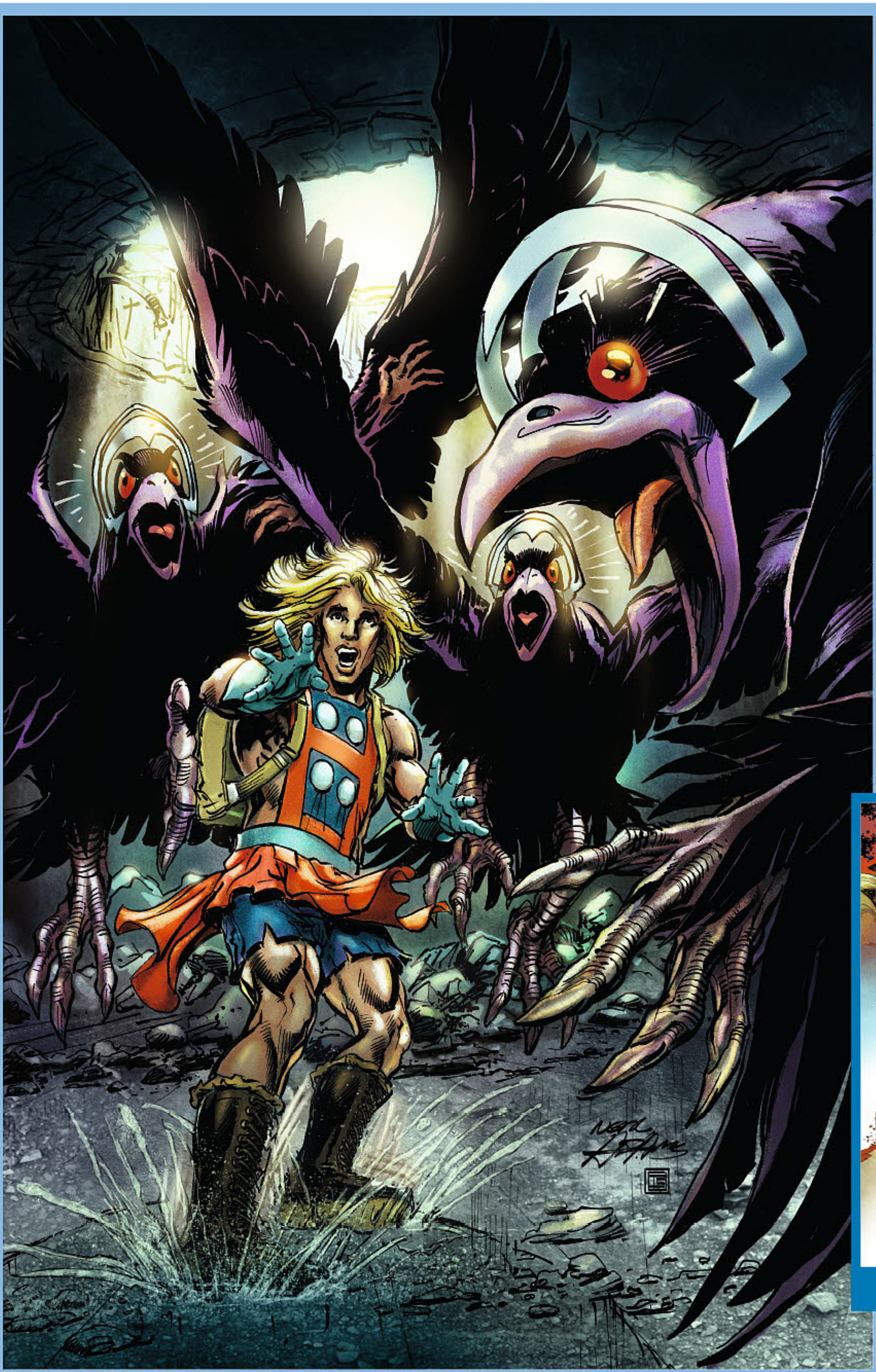

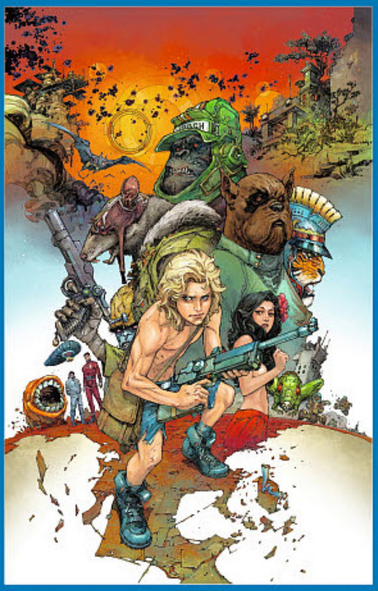

VARIANT COVER

THE KAMANDI CHALLENGE #2

Written by PETER J. TOMASI • Art and cover by NEAL ADAMS • Variant cover by KENNETH ROCAFORT

Retailers: This issue will ship with two covers. Please see the order form for details.

After the thrilling events of issue #1, writer Peter J. Tomasi and artist Neal Adams rescue the Last Boy on Earth and sendx him on his next adventure. Now, Kamandi must save Tiger King Caesar and his people from impending doom. Will he be the hero they need? Or will he use the chaos of the situation to escape for good?

On sale FEBRUARY 22 · 32 pg, 2 of 12, FC, $3.99 US · RATED T

BATMAN '66 MEETS WONDER WOMAN '77 #2

Written by MARC ANDREYKO and JEFF PARKER
Art by DAVID HAHN and KARL KESEL
Cover by MICHAEL ALLRED

Bruce Wayne is only ten—and he's already being hunted by Nazi soldiers and Ra's al Ghul's mysterious League of Shadows! Join the chase as he makes a discovery vital to his bat-future and watch what happens when Wonder Woman comes to the rescue!

On sale FEBRUARY 22 · 32 pg, FC, $2.99 US · RATED E DIGITAL FIRST

DC COMICS BOMBSHELLS #22

Written by MARGUERITE BENNETT
Art by MIRKA ANDOLFO, PASQUALE QUALANO and RICHARD ORTIZ
Cover by ANT LUCIA

Cheetah and the mechanical gods take the Bombshells in as prisoners to force Hawkgirl into helping the Reich advance their technology and weaponry. Then, it's back to the battle as Paula Von Gunther fights the Bombshells using her giant monster mech! Plus: the origin of Hawkgirl!

On sale FEBRUARY 1 · 32 pg, FC, $3.99 US · RATED T DIGITAL FIRST

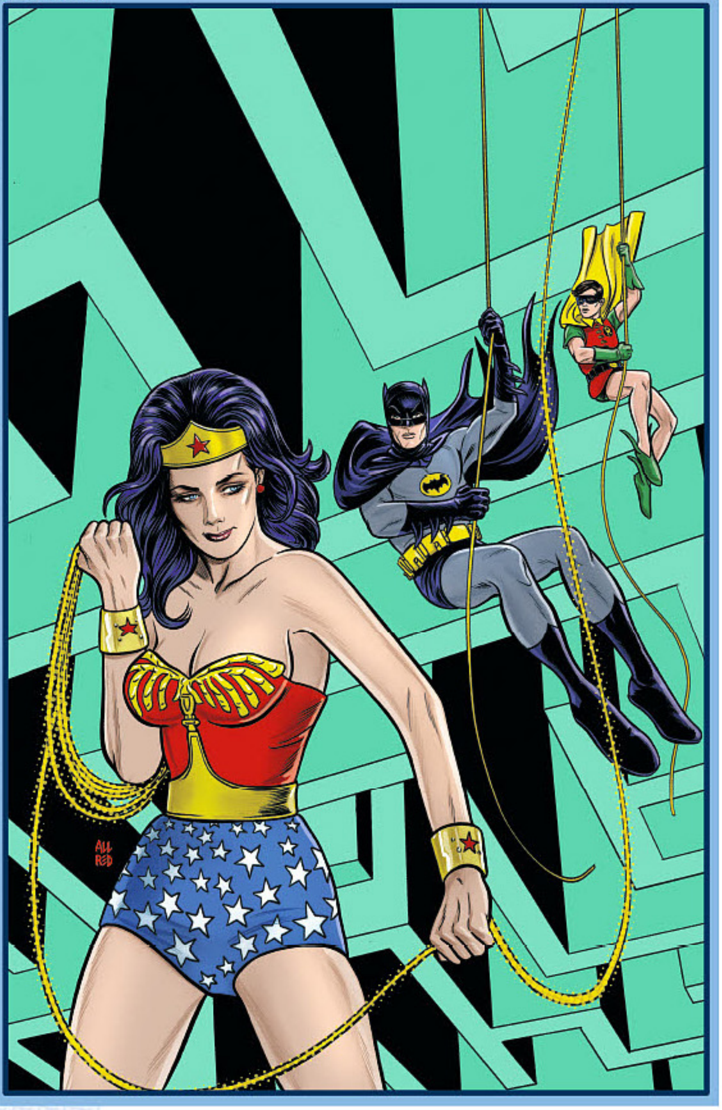

DEATH OF HAWKMAN #5

Written by MARC ANDREYKO • Art by AARON LOPRESTI and LIVESAY
Cover by AARON LOPRESTI

As Despero's insane scheme nears fruition, the casualties rise for both Rann and Thanagar—and to the mind-controlled survivors, only two men are to blame! But Hawkman and Adam Strange are not only intergalactic outlaws—they are perhaps the only two beings in the galaxy who can stop Despero and his army! But first, these two heroes must overcome insurmountable odds to save themselves and the populations of three planets as their mighty forces, led by Hawkwoman, come to exact vengeance upon them...

On sale FEBRUARY 1 · 32 pg, FC, 5 of 6, $3.99 US · RATED T

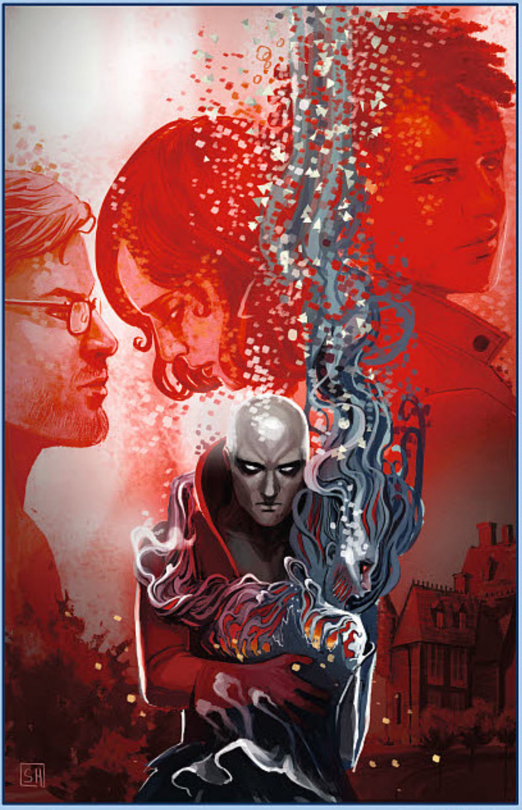

DEADMAN: DARK MANSION OF FORBIDDEN LOVE #3

Written by SARAH VAUGHN • Art by LAN MEDINA • Cover by STEPHANIE HANS

Will Deadman escape the dark magic of the mansion? Will Berenice accept Nathan's proposal? Will Sam reveal their true feelings for Berenice? Will the shocking nature of Adelia's murder be revealed? Answers to all these questions and more—in the stunning finale to this epic gothic romance!

Prestige Format · On sale FEBRUARY 8 · 48 pg, FC, 3 of 3, $5.99 US · RATED T

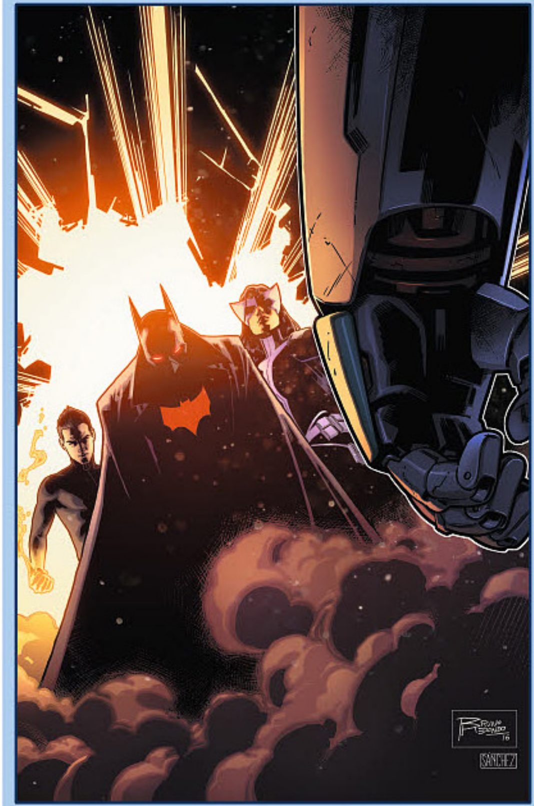

EARTH 2: SOCIETY #21

Written by DAN ABNETT
Art by VICENTE CIFUENTES • Cover by BRUNO REDONDO

The Wonders battle the Sandmen army to free the new Earth 2 from a dystopian fate, but the new world Director has unleashed his terrifying secret weapon. Can Batman, Huntress and John, the weakest of the wonders, shut down the Director's stronghold? It's a dangerous, last-minute gamble...and the price may be too great to bear.

On sale FEBRUARY 8 · 32 pg, FC, $2.99 US RATED T · FINAL ISSUE

THE FALL AND RISE OF CAPTAIN ATOM #2

Written by CARY BATES and GREG WEISMAN
Art and cover by WILL CONRAD

"PAST IMPERFECT" part 2! An overload in the quantum field forced Nathaniel Adam back to the 1990s, leaving him stranded. With no powers and no clear way to get home, he wonders how his presence in the past might affect his future. But if he gets his wish...will that future include Captain Atom?

On sale FEBRUARY 1 · 32 pg, FC, 2 of 6, $2.99 US · RATED T

GOTHAM ACADEMY: SECOND SEMESTER #6

Written by BRENDEN FLETCHER, BECKY CLOONAN and KARL KERSCHL
Art by ADAM ARCHER, MSASSYK and SANDRA HOPE • Cover by BECKY CLOONAN

You know you're in trouble when *Batman* calls you to the principal's office! To stop the new threat to the Academy, Detective Club must team up with the Dark Knight. Not even Batarangs, however, can stop the sting of betrayal.

On sale FEBRUARY 8 · 32 pg, FC, $2.99 US · RATED T

HE-MAN/ THUNDERCATS #5

Written by ROB DAVID and LLOYD GOLDFINE
Art and cover by FREDDIE E. WILLIAMS II

When the Ancient Spirits of Evil—behemoths enslaved by Mumm-Ra and Skeletor—attack Castle Grayskull, the crown jewel of Eternia, it's up to Man-At-Arms, Panthro, Tygra, Teela, Cheetara, Wilykit, Wilykat, Snarf, Orko and a whole host of Masters to protect the Power of Grayskull!

On sale FEBRUARY 15 · 32 pg, FC, 5 of 6, $3.99 US · RATED T

Power Rangers are ™ and © 2016 SCG Power Rangers LLC. All rights reserved. Used Under Authorization.

JUSTICE LEAGUE/POWER RANGERS #2

Written by TOM TAYLOR • Art by STEPHEN BYRNE • Cover by KARL KERSCHL

Lost in another dimension, the Power Rangers must face a team unlike any they've ever encountered! In a world teeming with god-like heroes and villains as monstrous as Lord Zedd, it will take more than superpowers to survive. Can the Power Rangers work with the Justice League to find a way back home? Co-published with BOOM! Studios.

On sale FEBRUARY 8 · 32 pg, FC, 2 of 6, $3.99 US · RATED T

INJUSTICE: GROUND ZERO #5-6

Written by CHRISTOPHER SEBELA • #5 art by JHEREMY RAAPACK and TOM DERENICK • #6 art by DANIEL SAMPERE, MARCO SANTUCCI and JUAN ALBARRAN • Covers by RENATO GUEDES

In issue #5, tired of being confined to the sidelines in the battle against Superman, Harley decides to take matters into her own hands by breaking into the Batcave to steal the Batmobile. One problem: the Batcave and all of Wayne Manor are under a force field and being protected by Shazam. Meanwhile, Batman's crew is also out to break into the cave, but for a much more serious purpose.

And in #6, in the shadow of Wayne Manor, Shazam and Black Adam are duking it out, while deep underground, Batman and his allies have unearthed the ultimate weapon against Superman from its hiding place. But just as Batman begins to believe he may be able to turn the tide, two of Superman's allies burst into the Batcave and attack! Has the Resistance come this far just to lose again?

#5 on sale FEBRUARY 1 · #6 on sale FEBRUARY 15 · Each 32 pg, FC, $2.99 US
RATED T+ · DIGITAL FIRST

NOW SHIPPING TWICE MONTHLY!

COVER #5 SHOWN.

MIDNIGHTER AND APOLLO #5

Written by STEVE ORLANDO
Art by FERNANDO BLANCO
Cover by ACO

Midnighter always knew that one day he would have to face the Devil himself to answer for all the people he's killed here on Earth...and that day is today! It's a bare-knuckle brawl between Midnighter and Neron for the soul of Apollo!

On sale FEBRUARY 1 · 32 pg, FC, 5 of 6, $3.99 US · RATED T+

THE ODYSSEY OF THE AMAZONS #2

Written by KEVIN GREVIOUX
Art by RYAN BENJAMIN and RICHARD FRIEND
Cover by RYAN BENJAMIN

In the frigid lands to the north, Hessia and her Amazons find new allies: a band of Norsemen led by none other than Jon, the Viking Prince. Meanwhile, their captured Amazon sisters learn of the fate planned for them by Groa, Queen of the Storm Giants. And as Hessia and Jon prepare to launch a rescue, a new faction appears! Will these new players prove to be friend or foe?

On sale FEBRUARY 15 · 32 pg, FC, 2 of 6, $3.99 US · RATED T

SUPERGIRL: BEING SUPER #2

Written by MARIKO TAMAKI • Art and cover by JOËLLE JONES

Midvale has been torn apart by a devastating earthquake, and the death toll has hit Kara Danvers hard. As she begins to put the pieces of her life back together, Kara's developing powers kick into high gear, and her memories of a world that shouldn't exist begin to surface.

PRESTIGE FORMAT · On sale FEBRUARY 22 · 48 pg, FC, 2 of 4, $5.99 US · RATED T

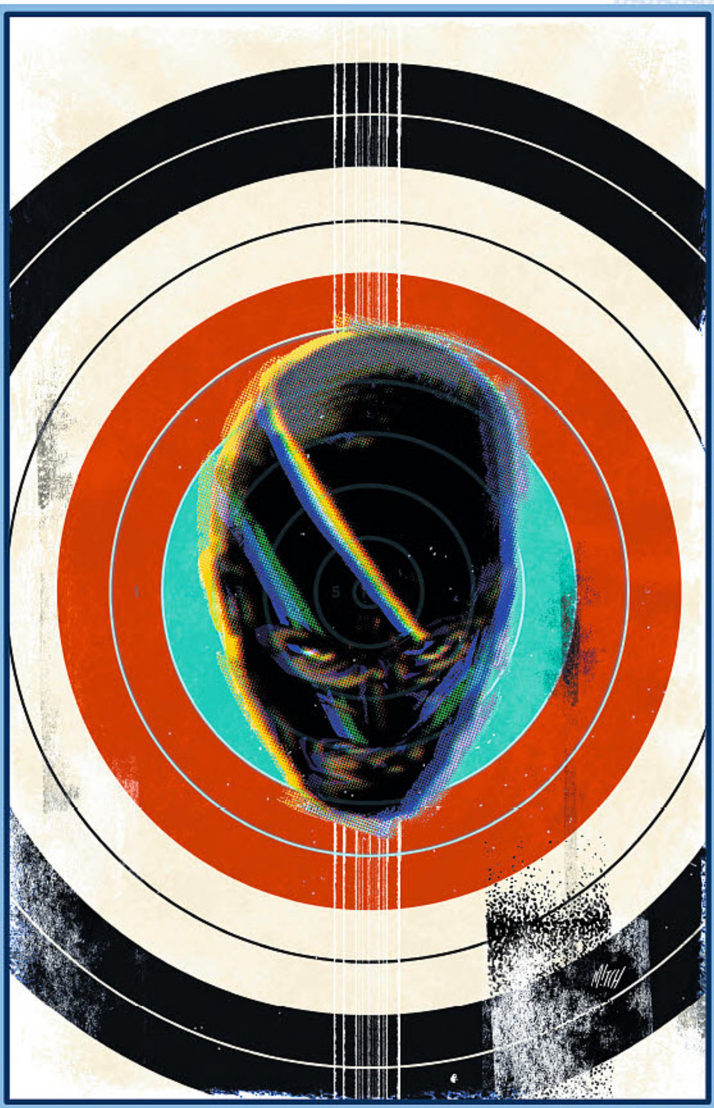

RAVEN #6

Written by MARV WOLFMAN
Art by DIOGENES NEVES and RUY JOSE
Cover by BENGAL

"WHITE CARNIVAL" finale! Even if Raven is ready to make the ultimate sacrifice to save the city, does she have the strength to pull off such a victory? Find out in the final issue of RAVEN!

On sale FEBRUARY 15 · 32 pg, FC, 6 of 6, $2.99 US · RATED T

VIGILANTE: SOUTHLAND #5

Written by GARY PHILLIPS
Art by ELENA CASAGRANDE
Cover by MITCH GERADS

It seems like everyone wants a piece of Donny. The cops are after him, he's run afoul of some brutal thugs, and Spectros, the assassin who killed his girlfriend and put Donny on the path of vigilantism to begin with, has taken a few shots at the masked hero himself. If that wasn't enough, the bad guys are also going after Donny's father, the one who taught his son a thing or two about surviving in the streets. As Vigilante gets closer to the truth, the trail of blood is only going to grow.

On sale FEBRUARY 22 · 32 pg, FC, 5 of 6, $3.99 US · RATED T+

THE FLINTSTONES #8

Written by MARK RUSSELL
Art by STEVE PUGH
Cover by CULLY HAMNER
Variant cover by HOWARD CHAYKIN

Retailers: This issue will ship with two covers. Please see the order form for details.

While Bedrock's new mayor, Clod the Destroyer, goes to war against the Lizard People, Betty and Wilma decide to take a vacation in the country to visit something called a "farm." With the women gone, Fred and Barney are left to face the greatest threat of all...their teenagers!

On sale FEBRUARY 1 · 32 pg, FC, $3.99 US · RATED T

FUTURE QUEST #10

Written by JEFF PARKER
Art by EVAN "DOC" SHANER and RON RANDALL
Cover by EVAN "DOC" SHANER
Variant cover by DUSTIN NGUYEN

Retailers: This issue will ship with two covers. Please see the order form for details.

Not since the time of Mightor has planet Earth seen titans battle like this! The towering mechanical might of Frankenstein Jr. hurls megavoltage at the largest creature ever to stride the planet's surface! Race Bannon fights with power no Terran has ever possessed! The Herculoids arrive from the far reaches of time and space to join the fray! And then, it all goes wrong...

On sale FEBRUARY 22 · 32 pg, FC, $3.99 US · RATED T

VARIANT COVER SHOWN

SCOOBY APOCALYPSE #10

Written by KEITH GIFFEN and J.M. DEMATTEIS
Art and cover by HOWARD PORTER
Variant cover by YANICK PAQUETTE

Retailers: This issue will ship with two covers. Please see the order form for details.

Jinkies! Velma is gone! Can the gang put their feelings about her aside long enough to rescue her from the apocalyptic wasteland that she helped create? They better do so quickly, because a powerful puppy is right on their tail!

On sale FEBRUARY 8 · 32 pg, FC, $3.99 US · RATED T

SUPER POWERS #4

Written by ART BALTAZAR and FRANCO
Art and cover by ART BALTAZAR

An evil menace stirs the sea dwellers of the Pacific Ocean as an angry Black Manta pays a visit to the evil genius Lex Luthor. Whatever underwater evil is being planned, Aquaman and his Super Friends can save the day! Or can they? Lex welcomes the return of his Legion of Doom!

On sale FEBRUARY 1 · 32 pg, FC, 4 of 6, $2.99 US · RATED E

LOONEY TUNES #235

Written by SHOLLY FISCH
Art and cover by DAVE ALVAREZ

Porky hits the hilltop to be one with nature...until Daffy Duck moves in next door. Instead of peace and quiet, he gets heavy metal music and massive explosions from Daffy's dynamite collection. Needless to say, th-th-th-that's not all, folks!

RETROSOLICITED · On sale JANUARY 25
32 pg, FC, $2.99 US · RATED E

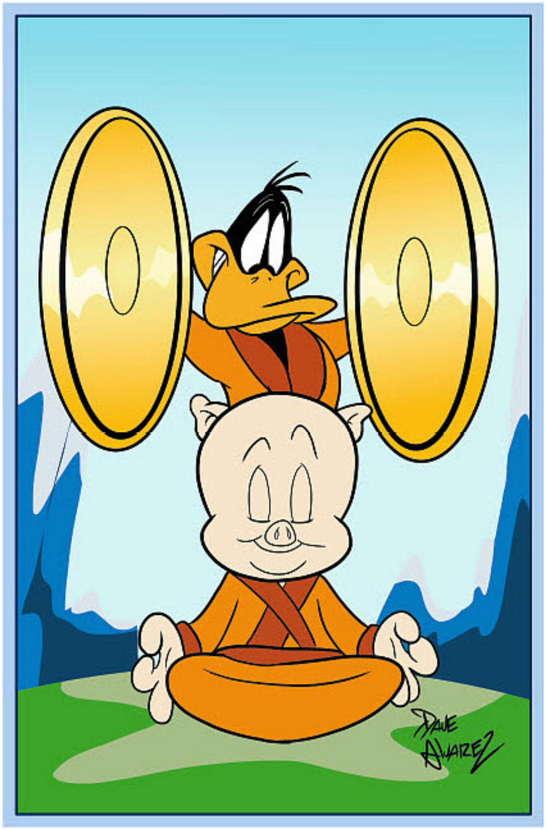

SCOOBY-DOO, WHERE ARE YOU? #78

Written by DEREK FRIDOLFS
Art by RANDY ELLIOTT
Cover by DEREK FRIDOLFS

Sci-fi turns into sci-*fright*! outer space camp goes scary when an angry alien tries to stop Fred and the gang from becoming astronauts, but this Unidentified Freaky Object may prove that in space (camp) someone *can* hear you scream!

On sale FEBRUARY 8 · 32 pg, FC, $2.99 US
RATED E

SCOOBY-DOO TEAM-UP #23

Written by SHOLLY FISCH
Art and cover by SCOTT JERALDS

Quick Draw McGraw may be the high-falutin'est, fastest-shootin'est lawman on the lone prairie, but he needs help from Scooby and the gang when faced with that rustlin' wraith, the Fastest Ghost in the West! Of course, if the ghost is too much for even this team-up to handle, they can ask for help from El Kabong.

On sale FEBRUARY 22 · 32 pg, FC, $2.99 US
RATED E

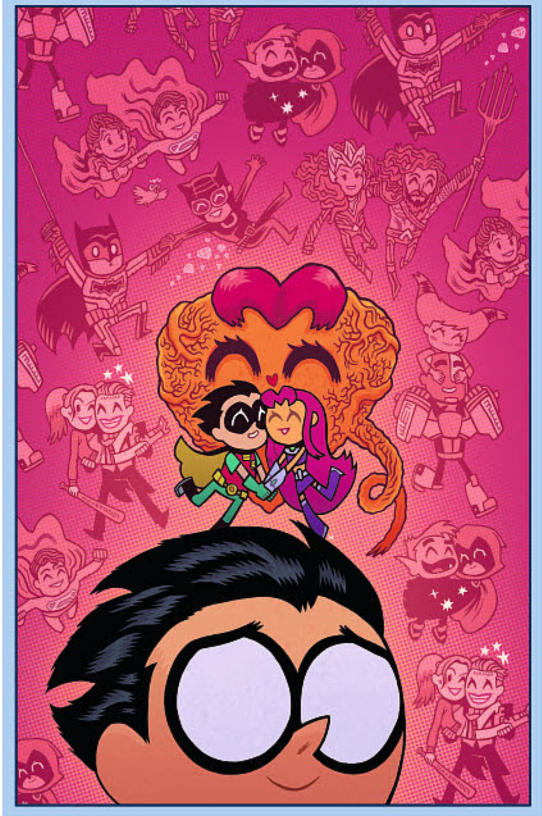

TEEN TITANS GO! #20

Written by HEATHER NUHFER, PAUL MORRISSEY and SHOLLY FISCH
Art by JEREMY LAWSON and MARCELO DI CHIARA
Cover by DAN HIPP

Robin's "Poetry Jam" was supposed to be romantic, but things are about to get really gross instead. We're shocked. Then it's time for spring break! Swapping their uniforms for bathing suits, the Titans zoom to the beach…only to discover that the H.I.V.E. Five had the same idea for a "Beach-Party a Go-Go"!

On sale FEBRUARY 15 · 32 pg, FC, $2.99 US
RATED E · DIGITAL FIRST

MAD MAGAZINE #544

Written and illustrated by
THE USUAL GANG OF IDIOTS

February means Valentine's Day, which means romance! Why not give your loved one the gift of MAD—and then get ready to look for a new loved one!

On sale FEBRUARY 15 · 56 pg, FC, $5.99 US

DIRECT CURRENTS #2

Batman! The Flash! Justice League! Get a backstage pass inside DC comics and be the first to learn the secrets of EVERY DC Universe title. Sneak peeks at exclusive artwork, creator interviews, upcoming storylines—see it all first in DIRECT CURRENTS! This issue: Go inside DC's classified summer event! Want to know more? DIRECT CURRENTS is the magazine you need!

On sale FEBRUARY 22 · 32 pg, FC, 8.125" x 10.875", FREE

BATGIRL VOL. 1: BEYOND BURNSIDE TP

Written by HOPE LARSON
Art and cover by RAFAEL ALBUQUERQUE

In order to up her game after the events of the Battle of Burnside, Babs travels to Japan on a quest to train with one of her all time heroes. But when a chance meeting with an old friend puts a target on her back, Batgirl may need to use her new skills (and rack up a few more stamps in her passport) to solve a deadly mystery. Collects BATGIRL #1-6.

On sale MARCH 22 · 144 pg, FC, $16.99 US

CYBORG VOL. 1: THE IMITATION OF LIFE TP

Written by JOHN SEMPER JR.
Art by PAUL PELLETIER, TONY KORDOS and WILL CONRAD
Cover by WILL CONRAD

Vic Stone is about to get a real-life 404 error when his father doesn't recognize him and cybernetic implants that saved his life seem to be stripping away the last bits of his humanity. Will Cyborg's human side win out? Or will he find out he's really just a machine who thinks he's a man? Collects CYBORG #1-5 and CYBORG: REBIRTH #1.

On sale MARCH 22 · 152 pg, FC, $16.99 US

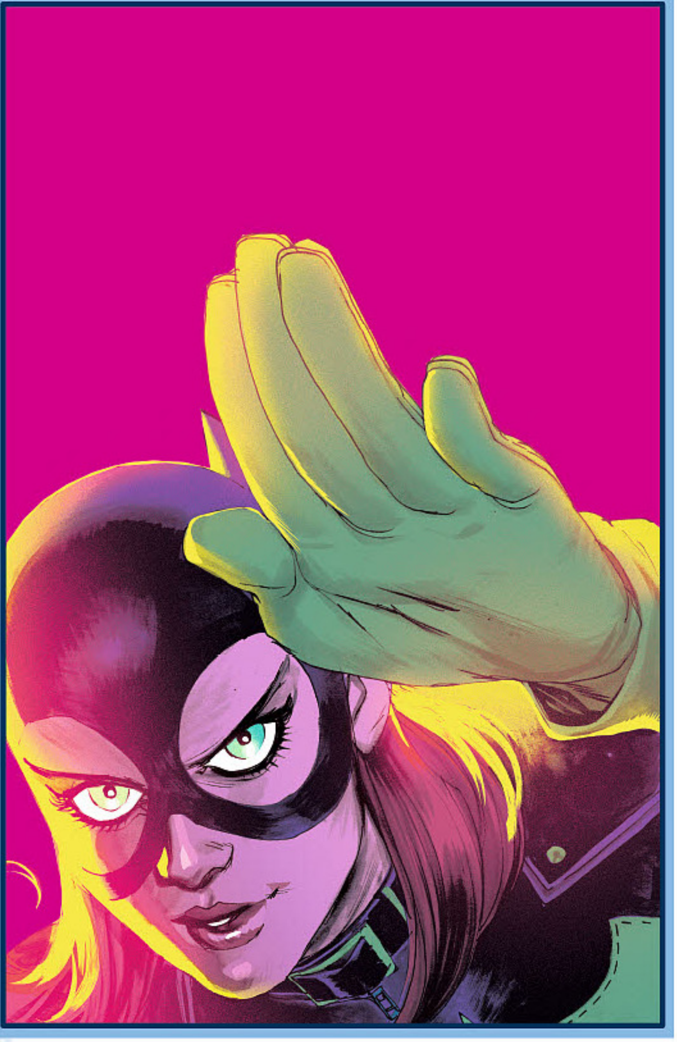

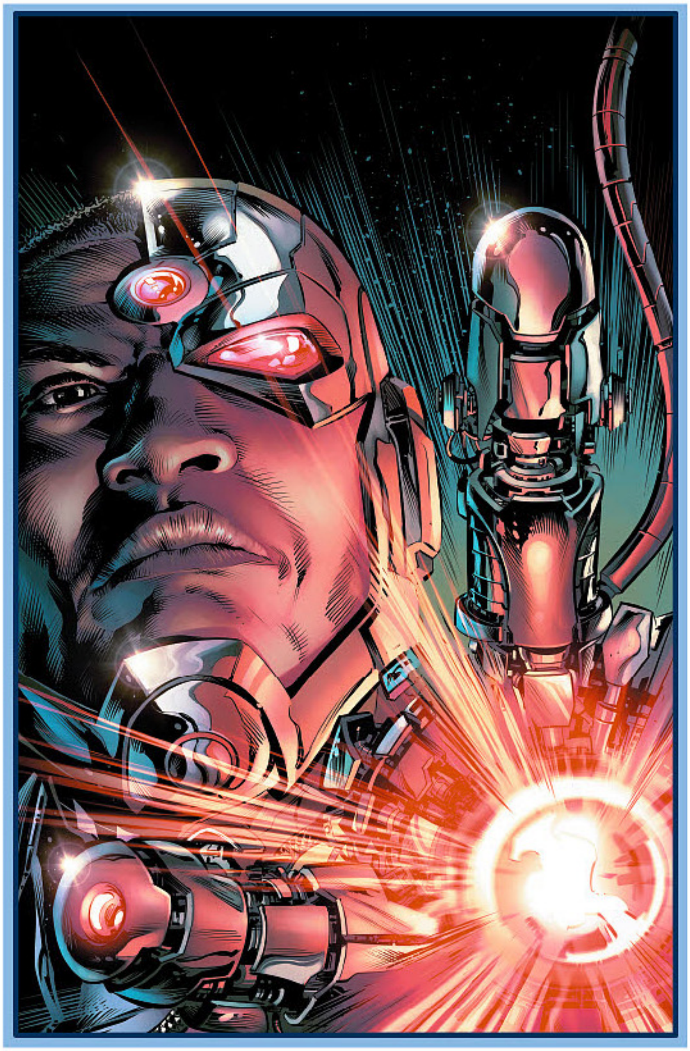

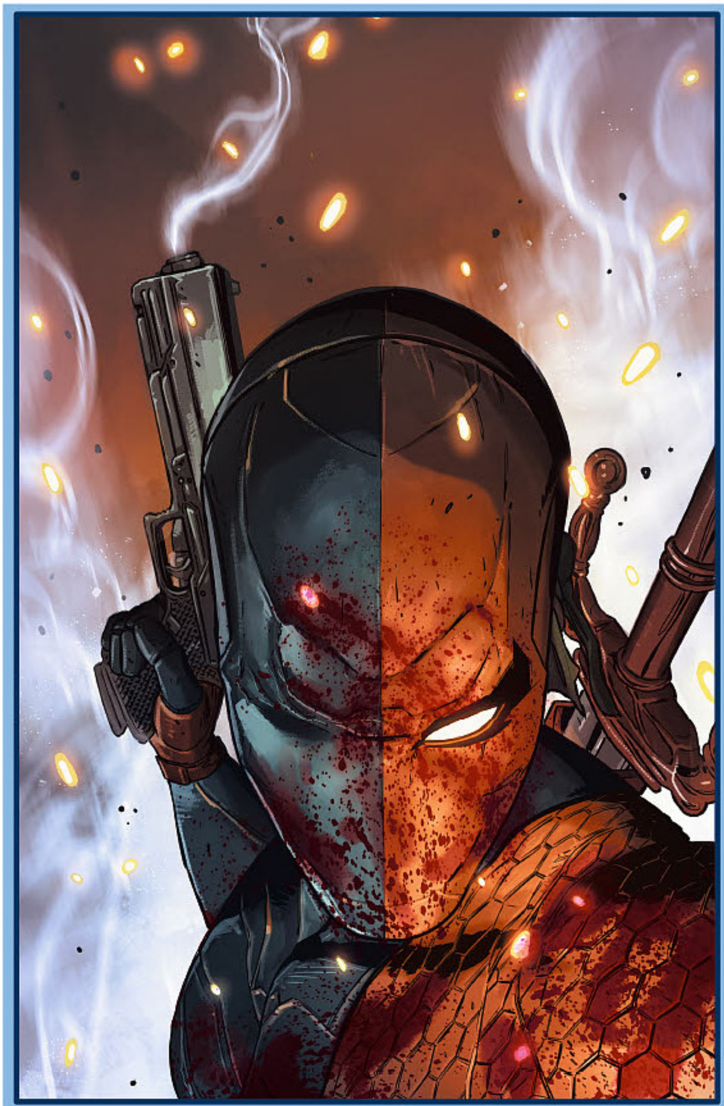

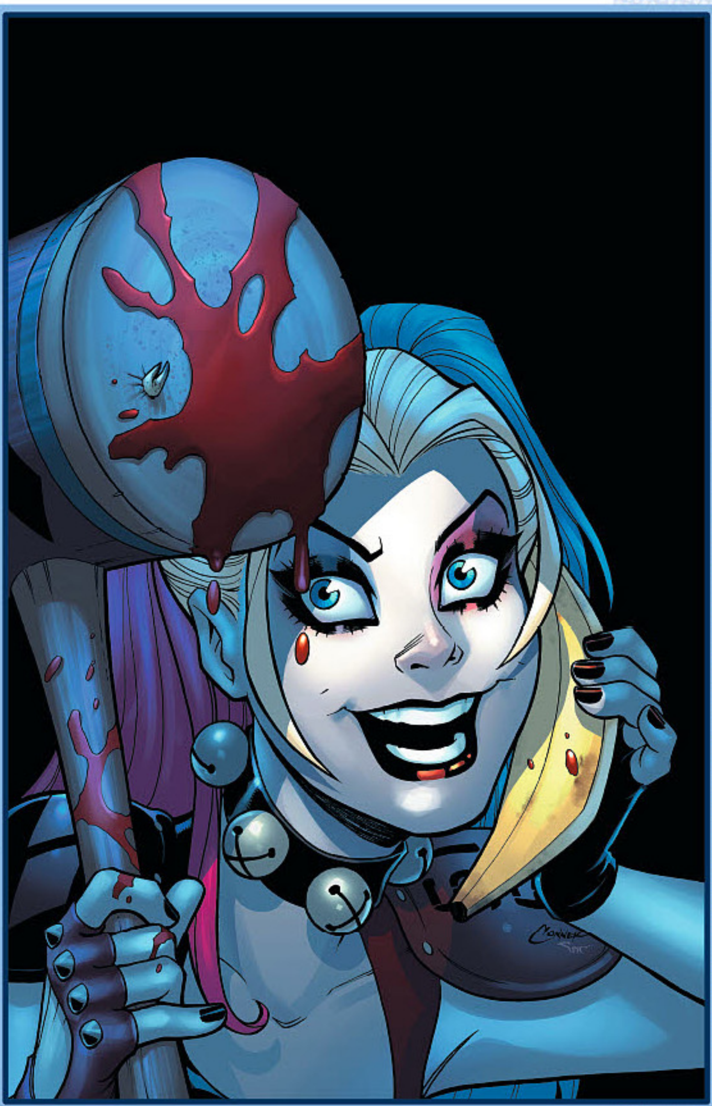

DEATHSTROKE VOL. 1: THE PROFESSIONAL TP

Written by CHRISTOPHER PRIEST
Art by CARLO PAGULAYAN, JASON PAZ, JOE BENNETT, MARK MORALES and BELARDINO BRABO
Cover by ACO

Confronted by his own troubled past and challenged to reinvent himself before he loses everything and everyone in his life, Slade Wilson, a.k.a. Deathstroke, finds himself and those he values most in the crosshairs—stalked by an unseen enemy. Collects DEATHSTROKE #1-5 and DEATHSTROKE: REBIRTH #1.

On sale MARCH 8 · 144 pg, FC, $16.99 US

HARLEY QUINN VOL. 1: DIE LAUGHING TP

Written by AMANDA CONNER and JIMMY PALMIOTTI
Art by CHAD HARDIN, JOHN TIMMS and others
Cover by AMANDA CONNER

Welcome back to Harley Quinn's crazy world on Coney Island...now get ready to wave goodbye, because everyone there just might get eaten alive! Harley's gotta protect her neighborhood against an all-out zombie apocalypse! Break out the chainsaws, everybody! Then, Harley must set out on a journey that will take her around the world—and into the clutches of a bizarre robotic enemy! And Harley carves her way through the rock underground of New York City, looking for the criminals who hurt someone she cared about...unfortunately, one of the crooks in question has fallen in love with her. Collects issues #1-7.

On sale MARCH 15 · 168 pg, FC, $16.99 US

THE HELLBLAZER VOL. 1: THE POISON TRUTH TP

Written by SIMON OLIVER
Art and cover by MORITAT

In the first Rebirth collection starring John Constantine, the Hellblazer returns home to London to face an impossible choice: live an immortal life bonded to a demonic curse, or shift that curse to eight million people—killing each and every one of them! Collects THE HELLBLAZER: REBIRTH #1 and issues #1-6!

On sale MARCH 29 · 160 pg, FC, $16.99 US

NOT FINAL COVER

SUICIDE SQUAD VOL. 1: THE BLACK VAULT PART ONE TP

Written by ROB WILLIAMS • Art by JIM LEE, SCOTT WILLIAMS, PHILIP TAN, JASON FABOK, IVAN REIS, GARY FRANK, CARLOS D'ANDA and others • Cover by JIM LEE and SCOTT WILLIAMS

Harley Quinn, Deadshot, Captain Boomerang, Katana and Killer Croc. All deadly criminals sent on the most dangerous missions possible by a government that wants them killed. Their newest challenge? A teammate so powerful that even these murderers and thieves can't control him. This collection includes SUICIDE SQUAD: REBIRTH #1 and issues #1-4 of the new series, plus a brand-new cover by Jim Lee!

On sale MARCH 1 · 144 pg, FC, $16.99 US

TITANS VOL. 1: THE RETURN OF WALLY WEST TP

Written by DAN ABNETT • Art and cover by BRETT BOOTH and NORM RAPMUND

Spinning out of the events of DC UNIVERSE: REBIRTH #1, this new band of Titans are on a quest to find out the truth behind the earth-shattering, universe-changing revelations that Wally ushered in in his return to the world he thought he'd lost. Wally, Donna, Arsenal, Garth, Lilith and Nightwing are on the hunt for the mysterious force that erased their memories, forcing them to forget what they could accomplish together. Reunited with their memories returned, the Titans must face the fearsome, forgotten foe who wiped Wally West from existence! Collects TITANS #1-6 and TITANS: REBIRTH #1.

On sale MARCH 1 · 168 pg, FC, $16.99 US

JUSTICE LEAGUE OF AMERICA: POWER AND GLORY HC

Written by BRYAN HITCH
Art by BRYAN HITCH, DANIEL HENRIQUES and ANDREW CURRIE
Cover by BRYAN HITCH

It's massive widescreen action and adventure from superstar writer/artist Hitch, as the League comes up against an armada of aliens heading for Earth that claims to be a peaceful religious tribe. But something sinister is lurking in their ranks...something with ties to ancient Krypton! And more importantly...whose side will the Man of Steel fall on? This new hardcover collects issues #1-4 and 6-10.

On sale MARCH 15 · 256 pg, FC, $29.99 US

AQUAMAN VOL. 8: OUT OF DARKNESS TP

Written by DAN ABNETT
Art by BRETT BOOTH, NORM RAPMUND, SCOT EATON and others
Cover by BRETT BOOTH and NORM RAPMUND

In these tales from AQUAMAN #48-52, a lethal enemy can reach anyone through even a drop of water and is out for the kill. Dead Water seems unstoppable, and Aquaman is going to need some help from Aquawoman. This title also includes AQUAMAN: REBIRTH #1!

On sale MARCH 1 · 144 pg, FC, $16.99 US

BATMAN: EGO AND OTHER TAILS DELUXE EDITION HC

Written by DARWYN COOKE and PAUL GRIST
Art by DARWYN COOKE and others
Cover by DARWYN COOKE

The volume collecting Darwyn Cooke's greatest Batman stories is now available as a Deluxe Edition hardcover! Includes the complete epics BATMAN: EGO and CATWOMAN: SELINA'S BIG SCORE, plus tales from BATMAN: GOTHAM KNIGHTS #23 and 33, stories from SOLO #1 and 5 and more.

On sale MARCH 29 · 256 pg, FC, 7.0625" x 10.875", $39.99 US

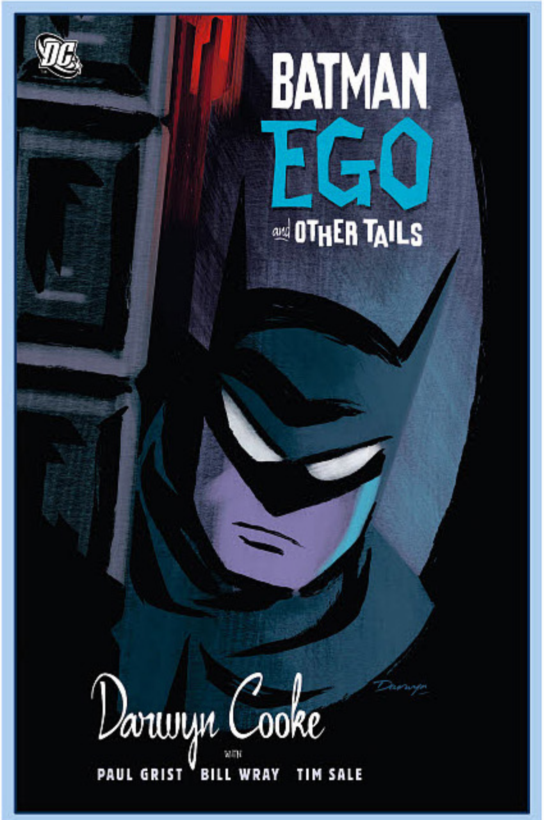

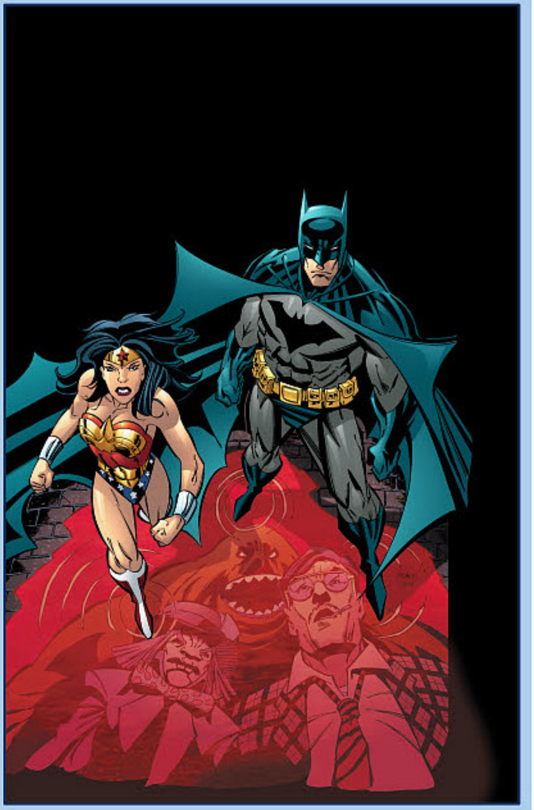

BATMAN BY BRIAN K. VAUGHAN TP

Written by BRIAN K. VAUGHAN • Art by SCOTT MCDANIEL, RICK BURCHETT, SCOTT KOLINS and others • Cover by SCOTT MCDANIEL and ANDY OWENS

In these tales by superstar writer Brian K. Vaughan, Bruce Wayne adopts the guise of Matches Malone to infiltrate the Gotham underworld. But when Matches is seemingly shot, it's up to Batman to determine what really happened...and discover how Scarface is involved! Plus, Batman takes on the Mad Hatter, and Wonder Woman and Donna Troy square off against Clayface! Collects BATMAN #588-590, DETECTIVE COMICS #787, WONDER WOMAN #160-161 and BATMAN: GOTHAM CITY SECRET FILES #1!

On sale MARCH 22 · 160 pg, FC, $16.99 US

BATMAN '66 MEETS STEED AND MRS. PEEL HC

Written by IAN EDGINTON • Art by MATTHEW DOW SMITH
Cover by MICHAEL ALLRED

Batman and Robin are quite capable of taking on the felonious feline Catwoman, but when the lovely Mrs. Peel and her comrade John Steed arrive in Gotham City, the Dynamic Duo are happy for an assist! And when the situation turns into a transatlantic adventure, they return the favor in swinging London—taking on Lord Ffogg and the Cybernauts in return. Co-published with BOOM! Studios

On sale MARCH 1 · 144 pg, FC, $24.99 US

The Avengers and Steed and Mrs. Peel are trademarks of StudioCanal S.A. ®
Copyright © 2016 StudioCanal S.A. All rights reserved.

BATMAN AND SUPERMAN IN WORLD'S FINEST COMICS: THE SILVER AGE VOL. 1 TP

Written by ALVIN SCHWARTZ, EDMOND HAMILTON and BILL FINGER
Art by CURT SWAN, DICK SPRANG and STAN KAYE
Cover by MICHAEL CHO

Superman and Batman first teamed up in these stories from the Silver Age of comics. In these tales, which feature frequent guest stars Robin, Lois Lane, Commissioner Gordon and Perry White, the two heroes battle crime in the past, present and future, including each other's greatest foes: Lex Luthor and The Joker! Collects stories from SUPERMAN #76 and WORLD'S FINEST COMICS #71-94.

On sale MARCH 15 · 328 pg, FC, $24.99 US

TEEN TITANS BY GEOFF JOHNS BOOK ONE TP

Written by GEOFF JOHNS • Art by MIKE McKONE, MARLO ALQUIZA, TOM GRUMMETT, NORM RAPMUND and KEVIN CONRAD Cover by MIKE McKONE and MARLO ALQUIZA

Superboy, Kid Flash, Robin, Wonder Girl, Cyborg and many more join together to fight iconic super-villains like Deathstroke and Ravager! With inner demons rising, can the team save one of their own—or will they succumb to darkness? This new title collects TEEN TITANS #1/2 and #1-12 plus TEEN TITANS/OUTSIDERS SECRET FILES 2003 #1.

On sale MARCH 8 · 368 pg, FC, $29.99 US

DC COMICS BOMBSHELLS VOL. 3: UPRISING TP

Written by MARGUERITE BENNETT
Art by MIRKA ANDOLFO, LAURA BRAGA and others
Cover by ANT LUCIA

As World War II rages across Europe in these stories from issues #13-18, the Allied forces issue a call to arms for the greatest heroines the world has ever known! With an old villain arising from beyond the grave, Aquawoman, Harley Quinn, Poison Ivy, Zatanna, Catwoman and Raven must aid the Allied forces, while at home a brave group of Batgirls must defend the homeland!

On sale MARCH 15 · 200 pg, FC, $19.99 US

JSA: THE GOLDEN AGE DELUXE EDITION HC

Written by JAMES ROBINSON • Art and cover by PAUL SMITH

Retailers: This title is resolicited. All previous orders are canceled.

DC's first generation of superheroes have been driven into retirement or hiding, or madness—except for a few who are willing to change with the times. But behind the scenes, something even more sinister is unfolding—a subtle plot that may engulf the planet and remake it in one man's image. Collects THE GOLDEN AGE #1-4 in a deluxe hardcover for the first time.

RESOLICIT • On sale MARCH 15 • 216 pg, FC, 7.0625" x 10.875" • $34.99 US

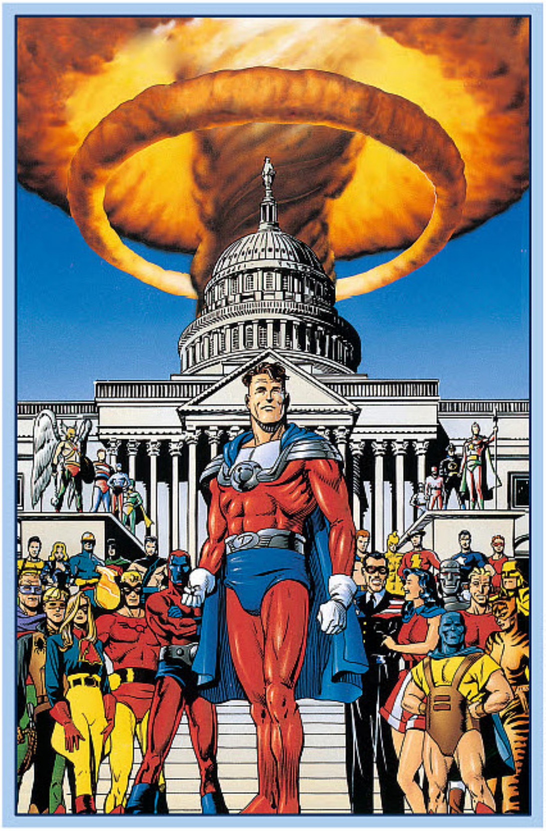

NOT FINAL COVER

DEATHSTROKE, THE TERMINATOR VOL. 3: NUCLEAR WINTER TP

Written by MARV WOLFMAN • Art by ART NICHOLS, STEVE ERWIN and others
Cover by MIKE ZECK • *Retailers: This title is resolicited. All previous orders are canceled.*

In these tales from DEATHSTROKE, THE TERMINATOR #14-20, Deathstroke may be dying, and his chances for survival lie half a world away in Cambodia. While his enemies believe him dead, Deathstroke takes refuge on Titans Island—and when he regains his strength, he's shocked to learn that the island has been taken over by the forces of the evil Lord Chaos. How will he escape with his life?

RESOLICIT • On sale MARCH 29 •280 pg, FC, $24.99 US

THE VIGILANTE BY MARV WOLFMAN VOL. 1 TP

Written by MARV WOLFMAN
Art by GEORGE PEREZ, KEITH POLLARD and others
Cover by KEITH POLLARD

Spinning out of THE NEW TEEN TITANS, this 1980s series introduces New York City prosecuting attorney Adrian Chase, who takes the law into his own hands after the mob wipes out his family. As the Vigilante, Chase targets underworld leaders and takes them out without hesitation, but is haunted by his actions. These gritty tales from VIGILANTE #1-11 and NEW TEEN TITANS ANNUAL #2 reflect the crime-ridden streets of 1980s New York City.

On sale MARCH 29 • 336 pg, FC, $29.99 US

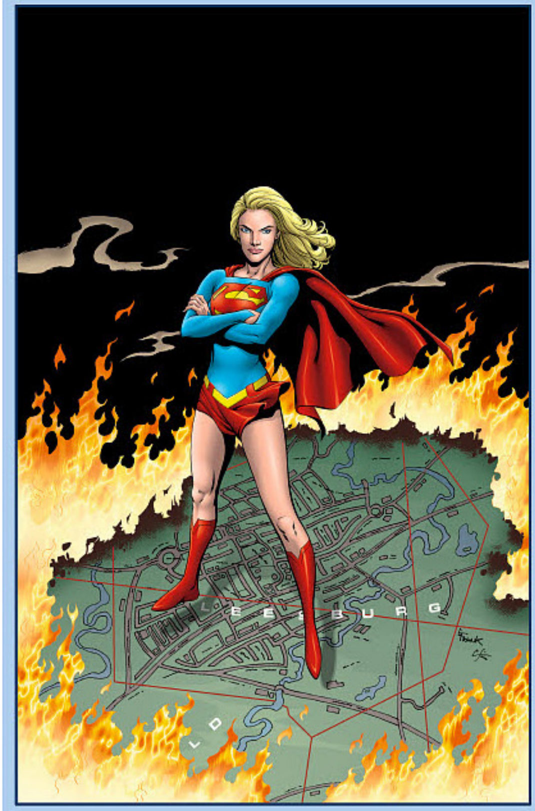

SUPERGIRL BY PETER DAVID BOOK TWO TP

Written by PETER DAVID, TOM PEYER and CHUCK DIXON
Art by LEONARD KIRK, GREG LAND and others
Cover by GARY FRANK and CAM SMITH

As Supergirl tries to get used to her dual life, she is confronted by villains like Silver Banshee, Despero, the Extremists and many more. Her biggest challenge: telling the Danvers and Kents about her powers. With everything changing, Supergirl undergoes an angelic transformation. Collects issues #10-20 and SUPERGIRL ANNUAL #2.

On sale MARCH 29 · 312 pg, FC, $29.99 US

SUPERMAN: THE GOLDEN AGE OMNIBUS VOL. 4 HC

Written by JERRY SIEGEL and others • Art by various • Cover by DARWYN COOKE

In these tales from ACTION COMICS #66-85, SUPERMAN #25-33 and WORLD'S FINEST COMICS #11-17, the Man of Tomorrow aids in a government housing project, gets tricked by the Prankster, matches wits with the Thinker, solves a series of house robberies and much more!

On sale MAY 24 · 768 pg, FC, $75.00 US

SUPERMAN VOL. 2: RETURN TO GLORY TP

Written by PETER J. TOMASI, GENE LUEN YANG and others
Art by MIKEL JANIN and others • Cover by HOWARD PORTER

In "Savage Dawn," Superman is forced to join a super-fight club—and the stakes couldn't be higher. The Man of Steel must make a fateful choice: Can he risk exposing himself to the one thing that could save him? Then, Superman and Wonder Woman lead an army of gods and monsters against Vandal Savage and his deadly spawn! This new title collects SUPERMAN #45-52 and ANNUAL #3.

On sale MARCH 8 · 320 pg, FC, $24.99 US

COLLECTED EDITIONS

WONDER WOMAN AND THE JUSTICE LEAGUE OF AMERICA VOL. 1 TP

Written by DAN VADO and CHUCK DIXON
Art by MIKE COLLINS, KEVIN WEST, RICK BURCHETT, MARC CAMPOS and others • Cover by MIKE COLLINS and JOSE MARZAN JR.

In these never-before-collected stories from the 1990s, Wonder Woman takes over as leader of the Justice League of America, whether Green Lantern Guy Gardner, Booster Gold and Blue Beetle like it or not. Acting at the behest of the United Nations, the team must respond to a human rights crisis in a remote African nation, only to find the populace under the thumbs of the super-powered Extremists. The team then must jet to Norway, where the young superhero called Ice struggles to keep the nation out of the hands of her older brother. Collects JUSTICE LEAGUE AMERICA #78-85, JUSTICE LEAGUE AMERICA ANNUAL #7 and GUY GARDNER #15.

On sale MARCH 15 · 264 pg, FC, $24.99 US

NOT FINAL COVER

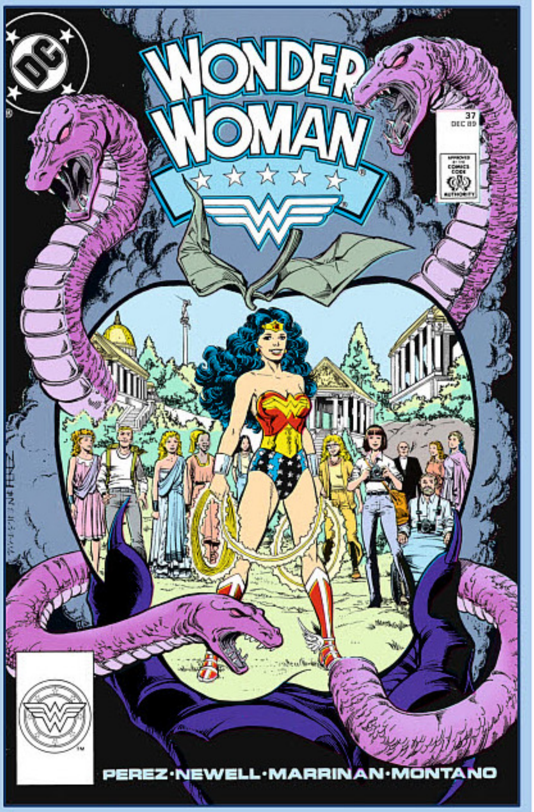

WONDER WOMAN BY GEORGE PEREZ OMNIBUS VOL. 2 HC

Written by GEORGE PEREZ and others • Art by CHRIS MARRINAN, JILL THOMPSON, COLLEEN DORAN and others • Cover by CHRIS MARRINAN and GEORGE PEREZ

Following the events of INVASION, Wonder Woman and Captain Atom must locate the missing Steve Trevor, while the citizens of Themyscira witness the arrival of a new man on their island. This volume also includes the origins of both Cheetah and Silver Swan, the appearance of a lost tribe of Egyptian Amazons and more! Collects WONDER WOMAN #25-45 and ANNUAL #2.

On sale MAY 10 · 552 pg, FC, $99.99 US

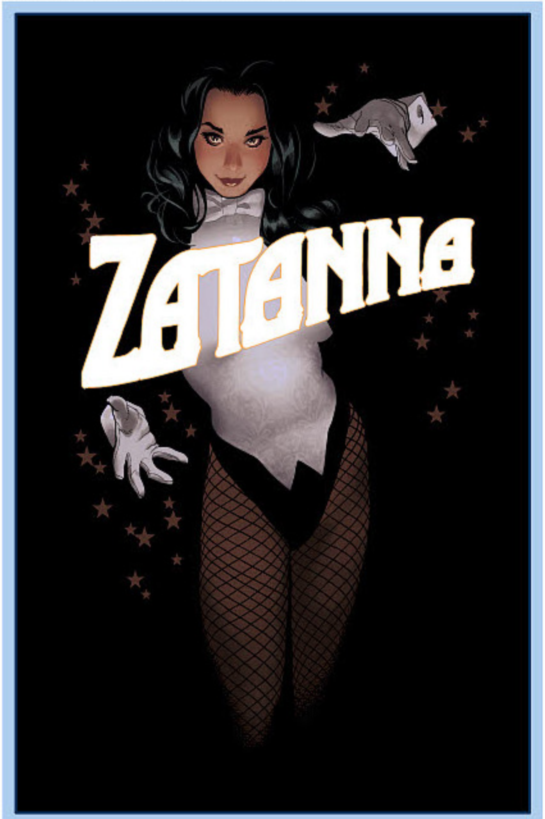

ZATANNA BY PAUL DINI TP

Written by PAUL DINI, ADAM BEECHEN and DEREK FRIDOLFS
Art by STEPHANE ROUX, CHAD HARDIN, JESUS SAIZ, CLIFF CHIANG, JAMAL IGLE, RICK MAYS and others
Cover by ADAM HUGHES

Emmy award-winning writer Paul Dini's tales of Zatanna are here in one collection with a new introduction by Dini! The acclaimed writer of *Batman: The Animated Series* and the *New York Times* best-selling DARK NIGHT: A TRUE BATMAN STORY has had a history with the premier magician of the DC Universe, penning stories for the past two decades starring Zatanna Zatara, including these tales from ZATANNA #1-16, ZATANNA: EVERYDAY MAGIC #1 and stories from the DC INFINITE HALLOWEEN SPECIAL #1 and the DC UNIVERSE REBIRTH HOLIDAY SPECIAL #1.

On sale MARCH 1 · 432 pg, FC, $39.99 US

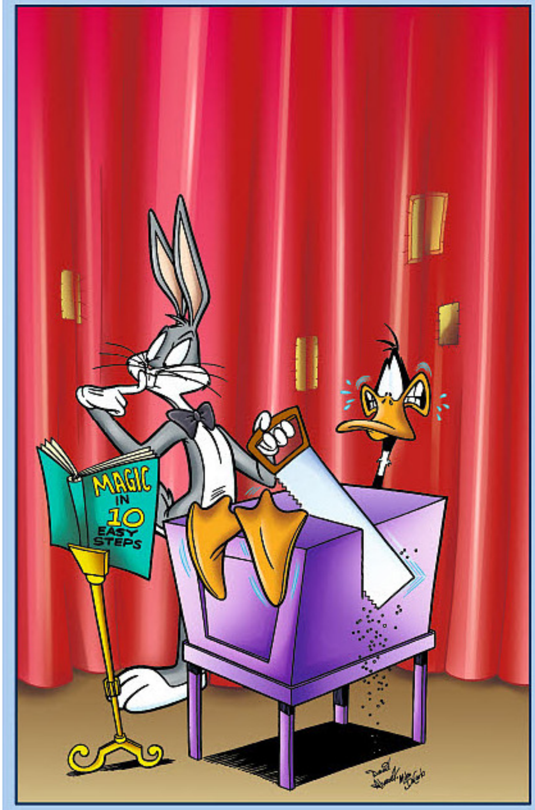

LOONEY TUNES GREATEST HITS VOL. 2: YOU'RE DESPICABLE TP

Story and art by various
Cover by DAVE ALVAREZ and MIKE DeCARLO

Bugs Bunny, Daffy Duck, Sylvester, Speedy Gonazalez, Pepe Le Pew, the Coyote and the Road Runner, Porky Pig and all your other favorite Looney Tunes stars are here in this grand-slam collection of their wildest, wackiest and dare we say, Looniest comic book adventures! Don't miss these tales from LOONEY TUNES #41-47!

On sale MARCH 22 · 144 pg, FC, $12.99 US

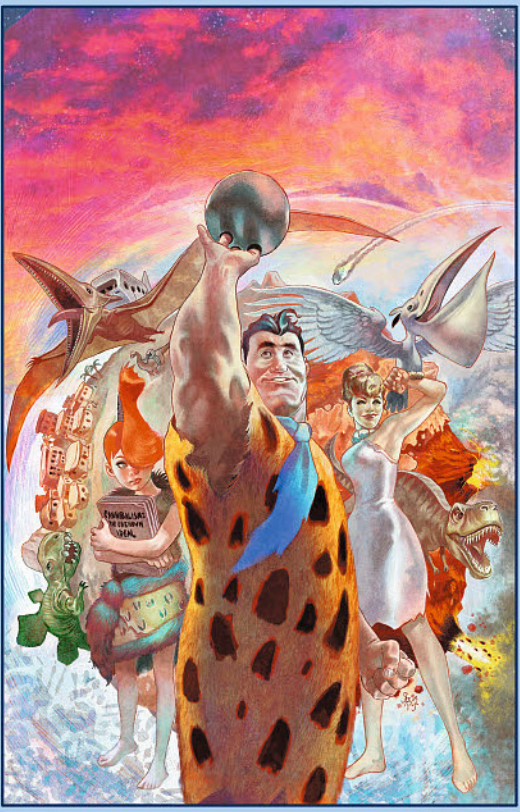

THE FLINTSTONES VOL. 1 TP

Written by MARK RUSSELL • Art and cover by STEVE PUGH

It's the Flintstones as you've never seen them before! Issues #1-6 of this new series starring the first family of Bedrock (and civilization, really) tell the story of the dawn of civilization through the eyes of Fred, Wilma, Barney, Betty and the rest of the citizens of Bedrock. Shining a light on humanity's oldest customs and institutions, writer Mark Russell (PREZ) blends satire with Hanna-Barbera's classic characters.

On sale MARCH 22 · 160 pg, FC, $16.99 US

WACKY RACELAND TP

Written by KEN PONTAC
Art and cover by LEONARDO MANCO

The world has ended, but the race has just begun in these stories from the six-issue WACKY RACELAND miniseries! A time of hope and innocence has given way to a desert wasteland full of radioactive lakes, nanotech dust storms and cannibalistic mutants. Against this backdrop, Penelope Pitstop, Peter Perfect and the rest of the Wacky Racers vie for the finish line in a contest where the winner takes all and second place is death.

On sale MARCH 8 · 144 pg, FC, $16.99 US

NEW TITLES FOR REORDER NOW

AQUAMAN VOL. 7: EXILED TP
$39.99, JUL160395

AQUAMAN: A CELEBRATION OF 75 YEARS HC
$39.99, JUN160329

BATMAN BEYOND VOL. 2: CITY OF YESTERDAY TP
$14.99, JUN160330

CATWOMAN VOL. 8: RUN LIKE HELL TP
$14.99, JUL160400

CONVERGENCE TP
$24.99, JUL160401

DC SUPER HERO GIRLS VOL. 2: HITS AND MYTHS TP
$9.99, AUG160270

DOCTOR FATE VOL. 2: PRISONERS OF THE PAST TP
$14.99, JUL160406

THE FLASH BY GEOFF JOHNS BOOK THREE TP
$24.99, JUL160403

GOTHAM ACADEMY VOL. 3: YEARBOOK TP
$16.99, AUG160328

GRAYSON VOL. 4: A GHOST IN THE TOMB TP
$16.99, JUL160408

GREEN ARROW VOL. 9: OUTBREAK TP
$17.99, JUL160409

GREEN LANTERN VOL. 8: REFLECTIONS HC
$24.99, MAY160314

GREEN LANTERN VOL. 7: RENEGADE TP
$17.99, JUN160341

JUSTICE LEAGUE 3001 VOL. 2: THINGS FALL APART TP
$14.99, JUN160345

JUSTICE LEAGUE UNITED VOL. 2: THE INFINITUS SAGA TP
$14.99, JUL160418

MIDNIGHTER VOL. 2: HARD TP
$14.99, JUL160411

NIGHTWING VOL. 5: THE HUNT FOR ORACLE TP
$24.99, JUL160412

RED HOOD/ARSENAL VOL. 2: THE DEVIL'S DAUGHTER TP
$16.99, JUL160397

SUPERMAN: AMERICAN ALIEN HC
$24.99, JUN160357

SUPERMAN VOL. 2: RETURN TO GLORY HC
$29.99, MAY160322

SUPERMAN: SAVAGE DAWN HC
$29.99, JUN160355

SUPERMAN: THE FINAL DAYS OF SUPERMAN HC
$29.99, JUN160354

SUPERMAN VOL. 1: BEFORE TRUTH TP
$16.99, JUN160356

WE ARE ROBIN VOL. 2: JOKERS TP
$14.99, JUL160419

WONDER WOMAN: THE TRUE AMAZON HC
$22.99, MAY160281

CHECK YOUR STOCK ON THESE TITLES TODAY!

BATMAN AND SON TP NEW EDITION

Written by GRANT MORRISON
Art by ANDY KUBERT, J.H. WILLIAMS III, TONY S. DANIEL and others
Cover by ANDY KUBERT

Reoffered to coincide with SUPER SONS #1.

On sale FEBRUARY 1 • $19.99, 384 pg, FC
OCT130238

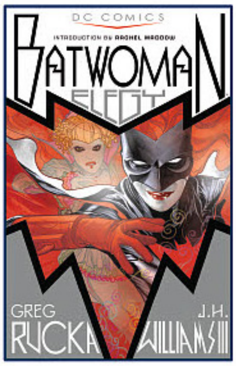

BATWOMAN VOL. 1: ELEGY TP

Written by GREG RUCKA
Art and cover by J.H. WILLIAMS III

Reoffered to coincide with BATWOMAN: REBIRTH #1

On sale FEBRUARY 1 • $17.99, 192 pg, FC
MAR110341

GRAPHIC INK: THE DC COMICS ART OF DARWYN COOKE HC

Written by various
Art by DARWYN COOKE and others
Cover by DARWYN COOKE

Reoffered to coincide with the BATMAN: EGO AND OTHER TAILS DELUXE EDITION HC.

On sale FEBRUARY 1 • $39.99, 416 pg, FC
JUN150305

JUSTICE LEAGUE OF AMERICA: WORLD'S MOST DANGEROUS TP

Written by GEOFF JOHNS
Art by DAVID FINCH, BRETT BOOTH and others • Cover by DAVID FINCH

Reofffered to coincide with the JUSTICE LEAGUE: POWER AND GLORY HC.

On sale FEBRUARY 1 • $16.99, 224 pg, FC
APR140266

WONDER WOMAN BY GEORGE PEREZ OMNIBUS BOOK ONE HC

Written by GEORGE PEREZ, LEN WEIN and GREG POTTER • Art by GEORGE PEREZ and BRUCE PATTERSON • Cover by GEORGE PEREZ

Reoffered to coincide with the WONDER WOMAN BY GEORGE PEREZ OMNIBUS BOOK TWO HC.

On sale FEBRUARY 1 • $75.00, 640 pg, FC
APR150306

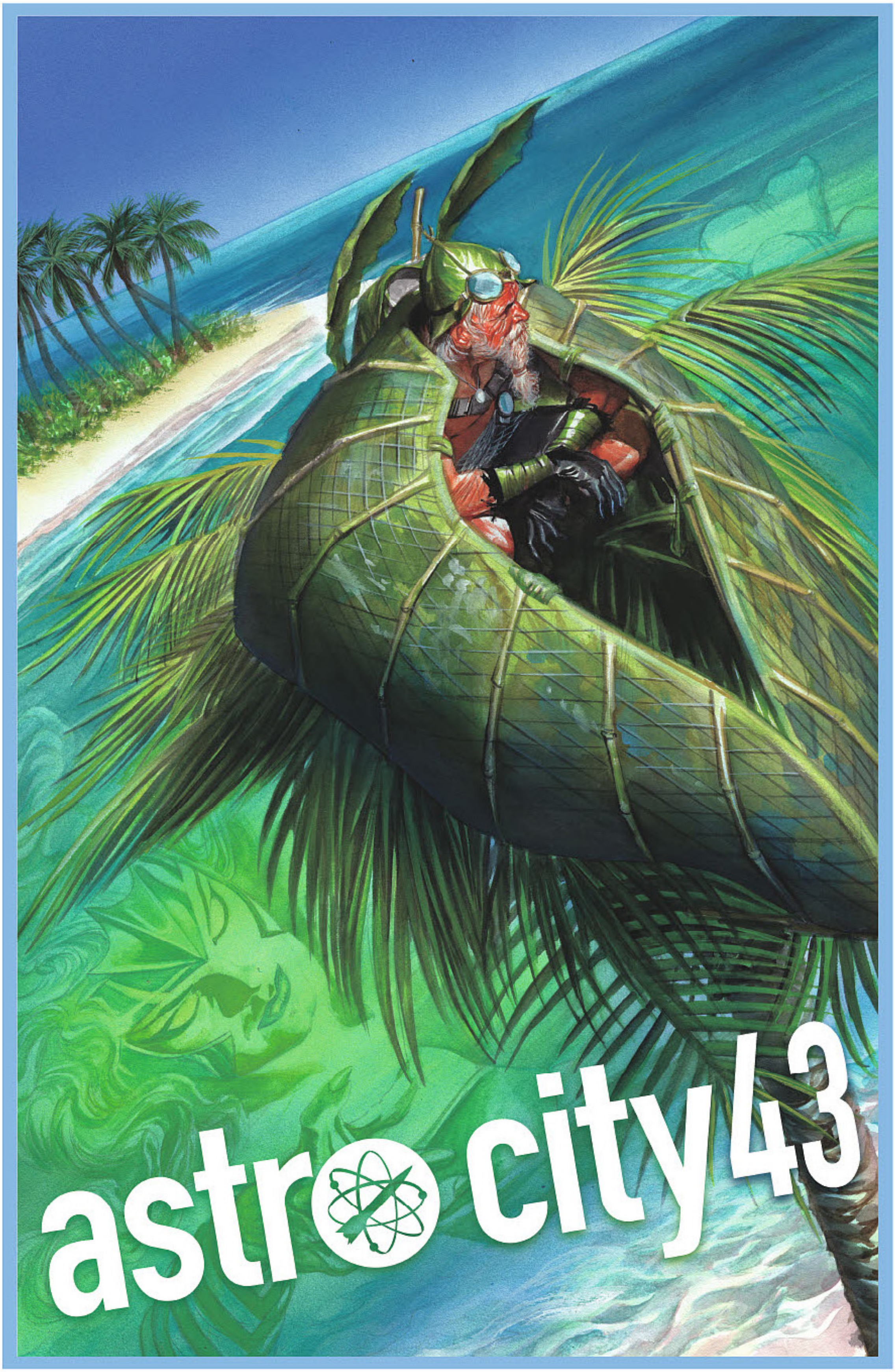

ASTRO CITY #43

Written by KURT BUSIEK • Art by MATTHEW CLARK • Cover by ALEX ROSS

They call him Mister Manta, the Scourge of the Seven Seas. At least, they called him that a long time ago. Nobody's called him anything for years, but that's about to change. What happens when a long-forgotten villain makes his dramatic return? Can he find his place in the world, or has it moved on without him? Featuring guest artist Matthew Clark (WONDER WOMAN, DOOM PATROL).

On sale FEBRUARY 15 • 32 pg, FC, $3.99 US • RATED T

ASTRO CITY: HONOR GUARD TP

Written by KURT BUSIEK
Art by JESUS MERINO, JOE INFURNARI, GARY CHALONER and WADE VON GRAWBADGER
Cover by ALEX ROSS

In the latest ASTRO CITY paperback, the Living Nightmare—the embodiment of fear itself—goes up against the Honor Guard, and all its secrets come to light. Plus, Starfighter has been enjoying a hero's reward for decades. But with dark forces stirring in the cosmos, will he be called back to action? Or are there other paths? Collects ASTRO CITY #13, #22, #25, #27-28 and #31.

On sale MARCH 8 · 176 pg, FC, $19.99 US

ASTRO CITY: REFLECTIONS HC

Written by KURT BUSIEK
Art by BRENT ANDERSON
Cover by ALEX ROSS

This new collection starts with a look back at ASTRO CITY's past in a special 20th anniversary issue. It all began with Samaritan's dreams of flying—but what is he dreaming of now? Then, a suburban family must face a terrifying alien invasion in "The Menace from Earth." And finally, the spotlight turns to Steeljack—from "The Tarnished Angel," one of ASTRO CITY's most popular stories—and how he's been getting by the last few years. When he's hired by a femme fatale from his past, he'll wind up in deep trouble with no one to turn to. Collects ASTRO CITY #26, 29-30 and 32-34.

On sale MARCH 8 · 176 pg, FC, $24.99 US

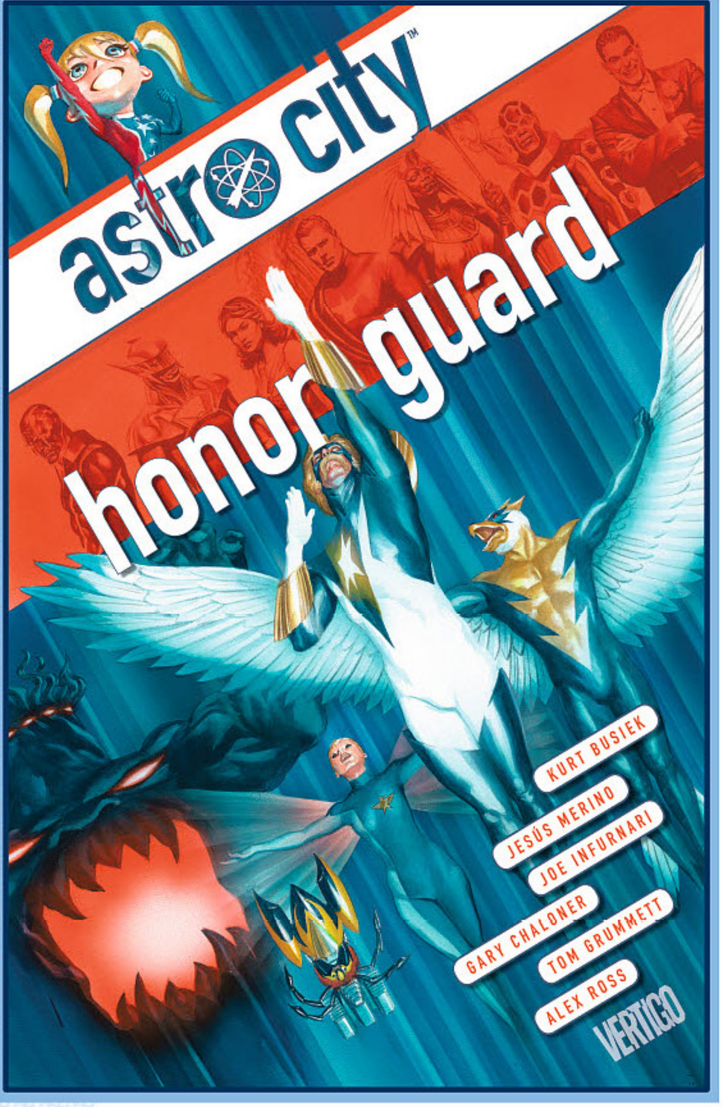

NOT FINAL COVER

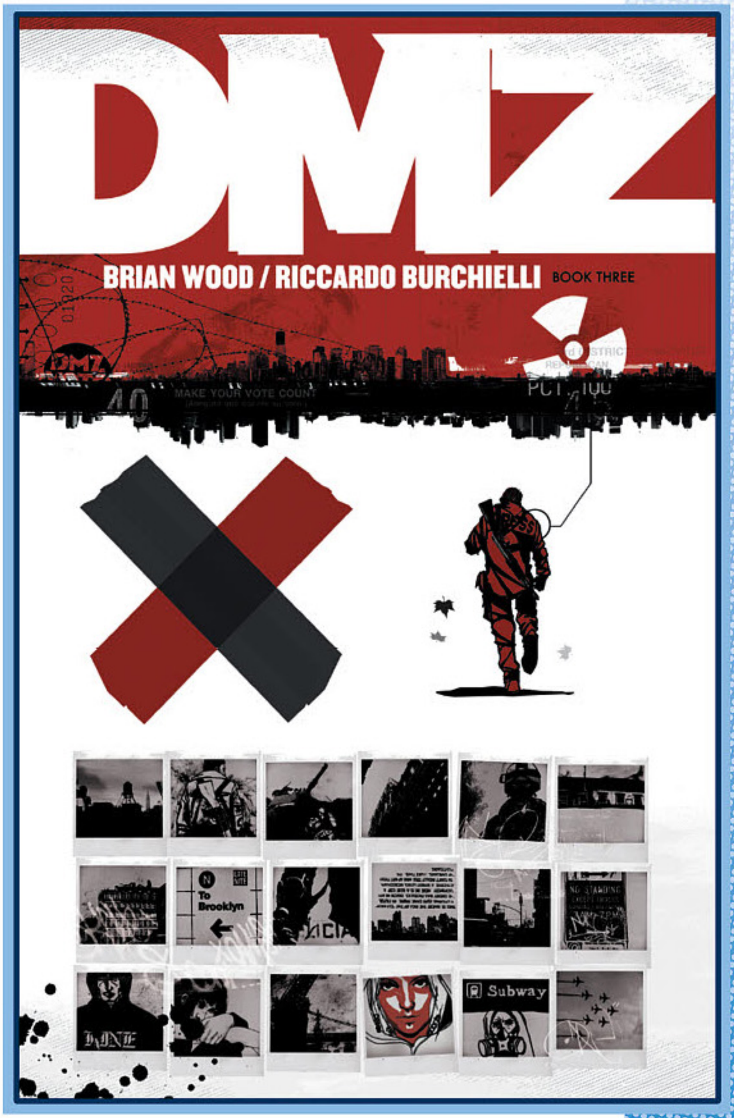

CLEAN ROOM #16

Written by GAIL SIMONE
Art by WALTER GEOVANI
Cover by JENNY FRISON

A new power player in Washington comes to the Mueller organization for guidance, but journalist Chloe suspects the man holds a secret so grotesque that even Astrid won't touch him. Politics, passion and pain collide in "The Fetish."

On sale FEBRUARY 22
32 pg, FC, $3.99 US
MATURE READERS

DMZ BOOK THREE TP

Written by BRIAN WOOD
Art by RICARDO BURCHIELLI and others
Cover by BRIAN WOOD

Retailers: This title is resolicited. All previous orders are canceled.

In this volume collecting DMZ #29-44, a new leader rises in the DMZ—but what will that mean for Matty Roth, a journalist who calls the zone home? After a near-tragic misadventure in Staten Island, Matty returns to find Parco Delgado in office as provisional governor of New York City. Matty's first task under the Delgado regime? Tracking down the source of one of the DMZ's greatest urban legends.

RESOLICIT · On sale MARCH 22
408 pg, FC, $24.99 US
MATURE READERS

DOOM PATROL BOOK THREE TP

Written by GRANT MORRISON
Art by RICHARD CASE, PHILIP BOND, KEN STEACY, SEAN PHILLIPS and others
Cover by BRIAN BOLLAND

In these tales from issues #51-63, the Doom Patrol must face new challenges: the final fate of the Brotherhood of Dada, the rise of the unstoppable Candlemaker, Danny the Street meets his cosmic destiny and Crazy Jane attempts to find her place in the world. Sound strange? Well, not as strange as the superhero team fighting them. This new title also includes the legendary DOOM FORCE SPECIAL #1.

On sale MARCH 29 · 424 pg, FC, $34.99 US · MATURE READERS

EVERAFTER: FROM THE PAGES OF FABLES #6

Written by DAVE JUSTUS and MATTHEW STURGES
Art by STEVE ROLSTON
Cover by TULA LOTAY

Experience the dawn of the Everaftering through the eyes of the legendary magician, The Amazing Szymon! At a crisis point in his tired career, the Amazing Szymon is on the verge of throwing it all away when his tricks of the trade are suddenly revitalized by real and inexplicable magic. After Feathertop intervenes with a promise to guide this new Fable in exchange for his service with the Shadow Players, Szymon's mission to rescue a Mundy pop star from a distant goblin realm reveals sinister underpinnings.

On sale FEBRUARY 1
32 pg, FC, $3.99 US
MATURE READERS

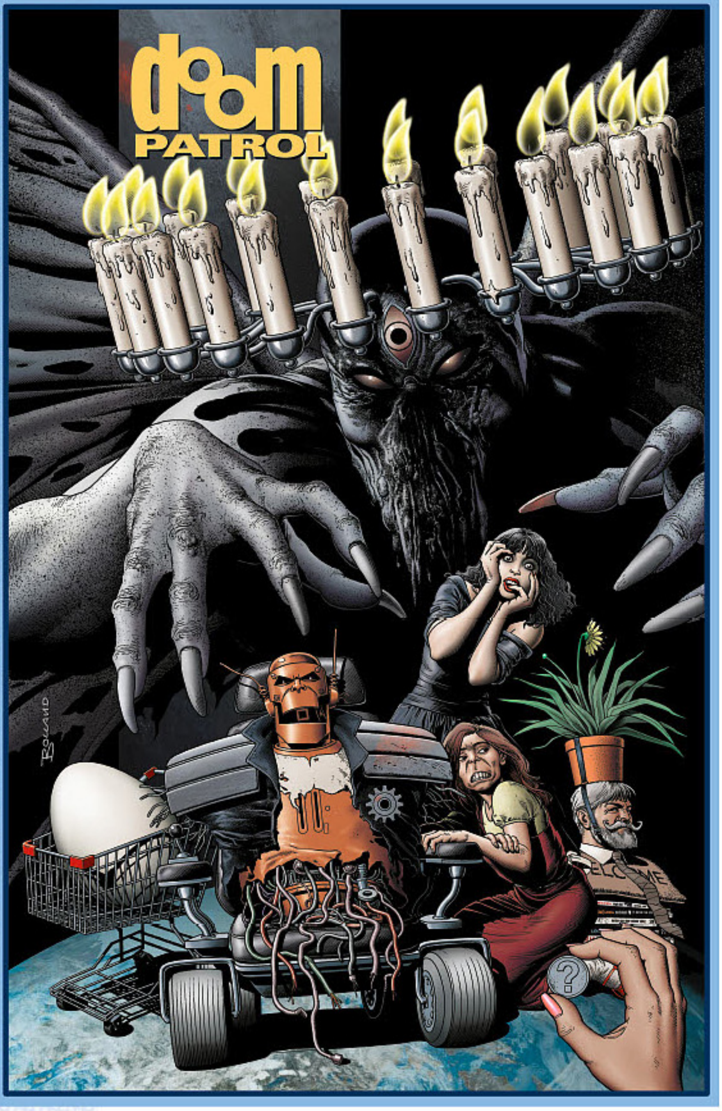

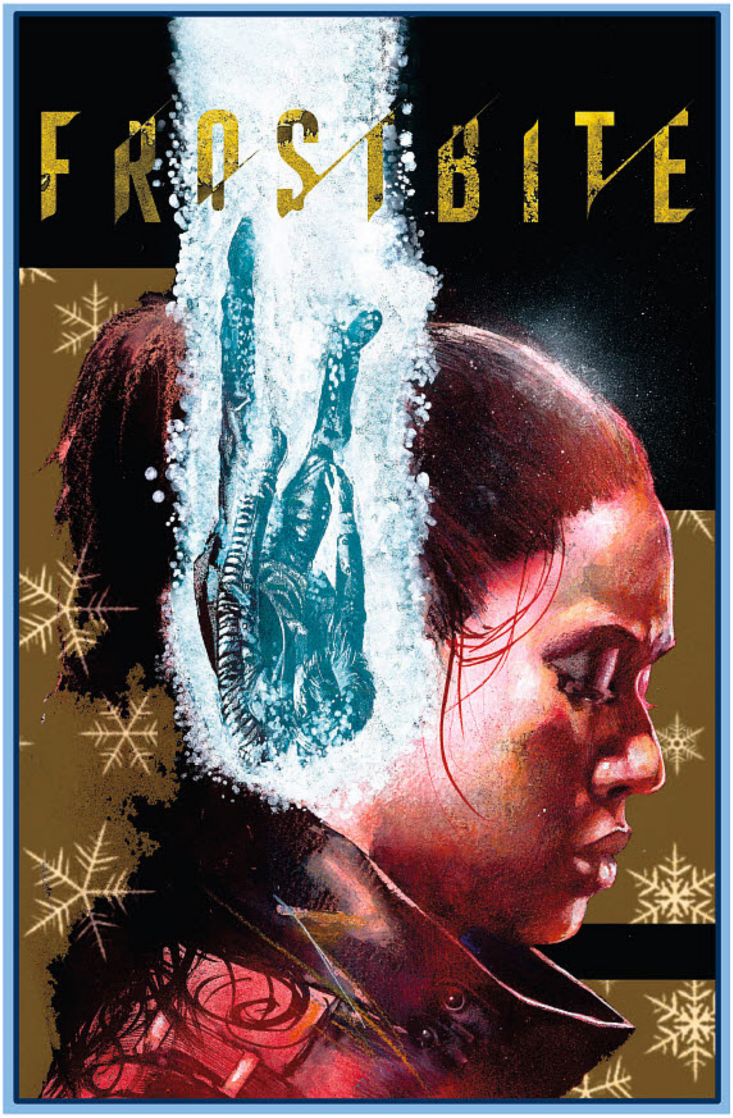

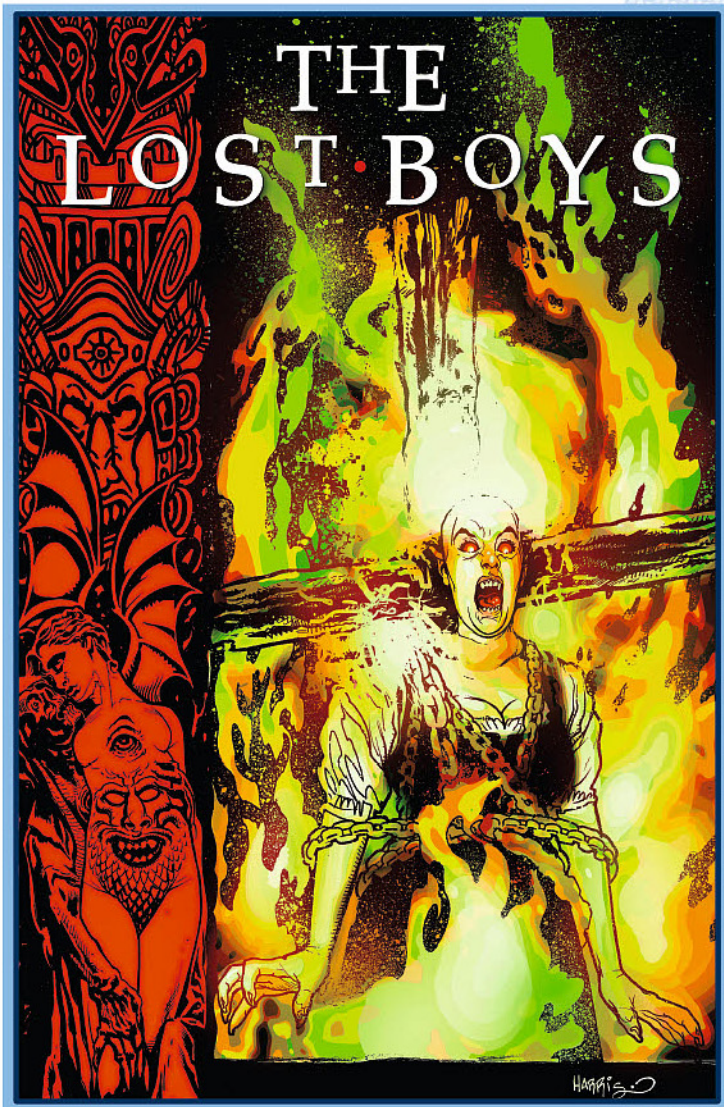

FROSTBITE #6

Written by JOSHUA WILLIAMSON
Art and cover by JASON SHAWN ALEXANDER

The sense-shattering conclusion of the hit miniseries arrives with a bang! Keaton has been cast out of the convoy, but Vic's new allies are not to be trusted. If Keaton can take them out of the picture and get Vic to Alcatraz, can she even redeem herself?

On sale FEBRUARY 22
32 pg, FC, 6 of 6, $3.99 US
MATURE READERS

THE LOST BOYS #5

Written by TIM SEELEY
Art by SCOTT GODLEWSKI
Cover by TONY HARRIS

The Blood Belles reveal their true reason for coming to Santa Carla: unleashing a vampire threat unlike anything the world has ever seen. If you thought lost boys were bad, wait until these girls get their way.

On sale FEBRUARY 8
32 pg, FC, 5 of 6, $3.99 US
MATURE READERS

LUCIFER #15

Written by RICHARD KADREY • Art by LEE GARBETT • Cover by DAVE JOHNSON

Writer Richard Kadrey continues to chart Lucifer's course! No one does evil like the Devil, of course, but corrupt real estate moguls come close—and this one has some debts to settle with a demon. When their paths cross, it'll mean big business and blood in the streets.

On sale FEBRUARY 15 · 32 pg, FC, $3.99 US · MATURE READERS

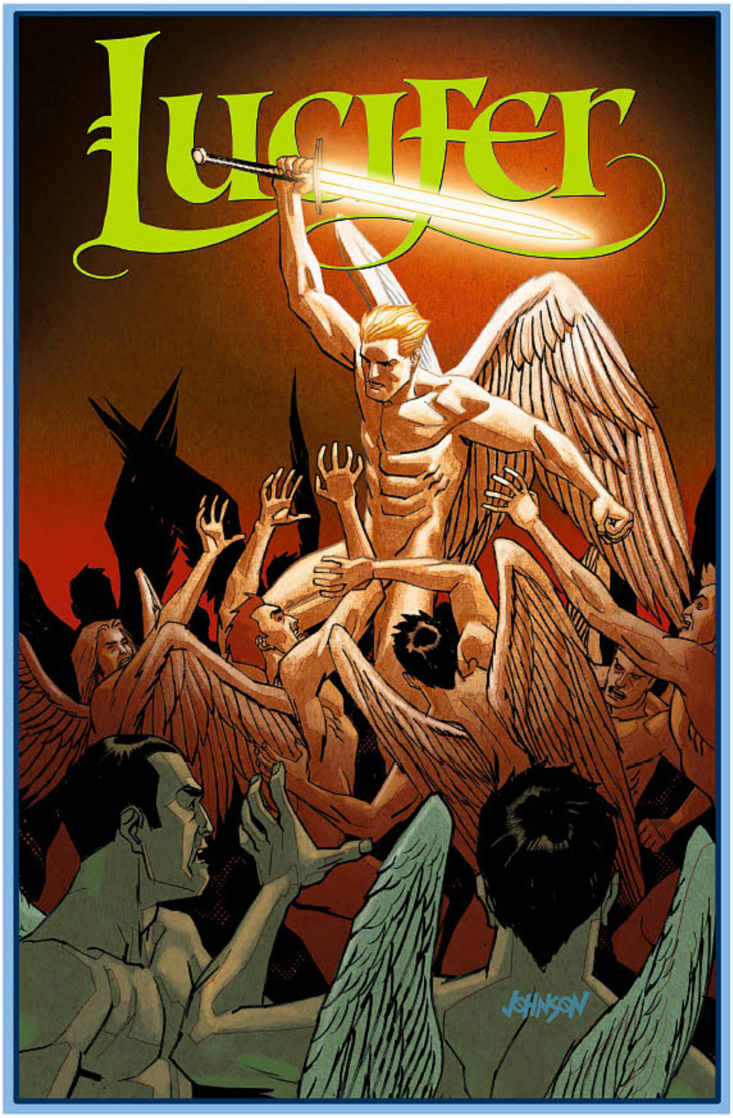

LUCIFER VOL. 2: FATHER LUCIFER TP

Written by HOLLY BLACK
Art by LEE GARBETT
Cover by DAVE JOHNSON

Wrongfully accused of Deicide, the onetime Prince of Hell went on a cosmic journey to clear his name. Now he wants nothing more than to retire to his Los Angeles hotspot, Ex Lux, and drown his sorrows one drink at a time. But now that the Throne of Heaven is vacant, archangels will stop at nothing to seize their absent Father's crown. Since the Son of the Morning has no wish to head back to Hell, a vicious power struggle has erupted in the Underworld as well. And with both realms in chaos, Earth has never been more vulnerable. Collects LUCIFER #7-12.

On sale MARCH 1 · 144 pg, FC, $16.99 US · MATURE READERS

JACK OF FABLES: THE DELUXE EDITION VOL. 1 HC

Written by BILL WILLINGHAM and MATTHEW STURGES
Art by TONY AKINS, RUSS BRAUN, BRIAN BOLLAND and others
Cover by BRIAN BOLLAND

Retailers: This title is resolicited. All previous orders are canceled.

From the pages of FABLES, Jack is back in a new series of Deluxe Editions that starts with issues #1-16! As a wayward Fable in the heartland of America, Jack encounters other renegade Fables as the series begins. Find out how Jack stole the Snow Queen's powers to become Jack Frost, and witness Jack's arrival in Las Vegas, where he meets and weds an heiress!

RESOLICIT · On sale MARCH 8 416 pg, FC, 7.0625" x 10.875", $39.99 US · MATURE READERS

MR. PUNCH 20TH ANNIVERSARY TP

Written by NEIL GAIMAN
Art and cover by DAVE McKEAN

Now in paperback, this classic graphic novel tells the tale of a young boy's loss of innocence due to a horrific confrontation with his past. At his grandfather's seaside arcade, a troubled adolescent becomes involved with a mysterious Punch and Judy man and a mermaid-portraying woman. But when the puppet show triggers memories from the boy's past, the lives of all become feverishly intertwined. With disturbing mysteries and half-truths uncontrollably unraveling, the young boy is forced to deal with his family's dark secrets of violence, betrayal and guilt.

On sale MARCH 15 · 112 pg, FC, 8.625" x 11.625" $14.99 US MATURE READERS

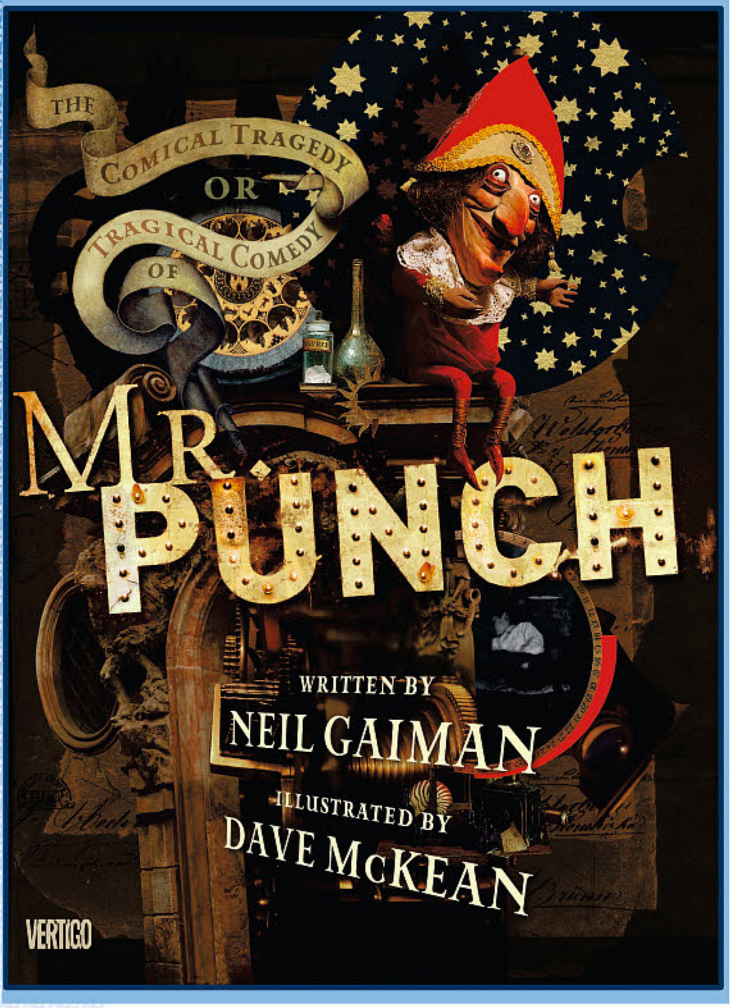

UNFOLLOW #16

Written by ROB WILLIAMS
Art by MIKE DOWLING
Cover by MATT TAYLOR

The hunted become hunters as the last survivors of the 140 List prepare to meet their maker in the heart of the Amazon. Dave, Deacon, Courtney and RaVan have spanned the globe in pursuit of survival, but all roads lead here—and Larry Ferrell is ready for the final showdown! And what will become of Rubinstein's mask when it returns home?

On sale FEBRUARY 15 · 32 pg, FC, $3.99 US · MATURE READERS

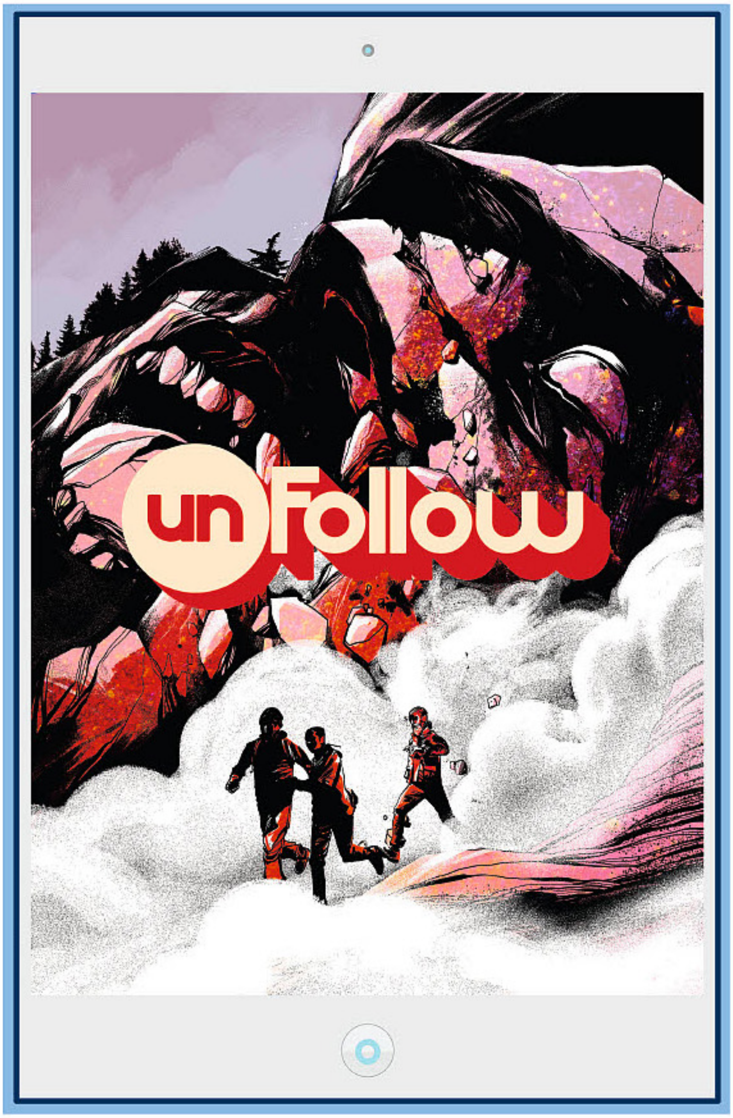

GOTHAM CITY GARAGE: WONDER WOMAN STATUE

Tattoo designed by KATHERINE BRANNOCK
Sculpted by IRENE MATAR and ADAM ROSS

Retailers: This item is resolicited. All previous orders are cancelled.

Get ready to ride with the Amazon Princess herself in the latest, highly detailed GOTHAM CITY GARAGE statue!

Limited Edition of 5,200
Measures Approximately 13.5" wide x 10" high x 8" deep
RESOLICIT • $350.00 US • On Sale JUNE 2017
Allocations May Occur

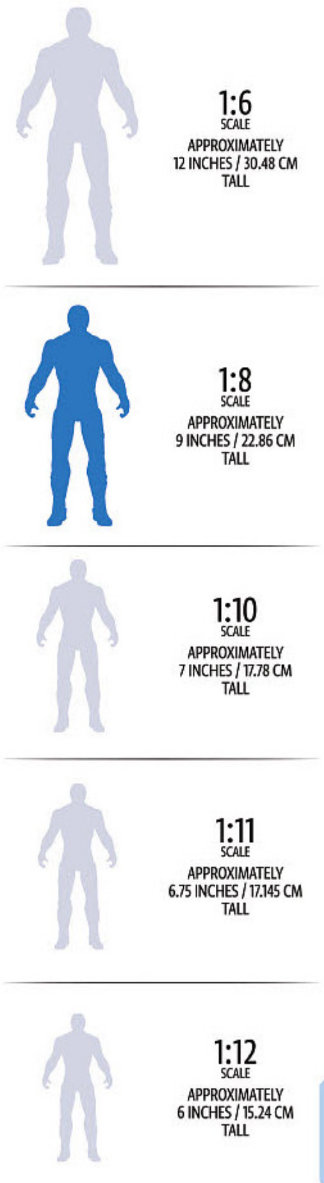

BATMAN: BLACK & WHITE NIGHTWING BY JIM LEE STATUE

Designed by JIM LEE • Sculpted by MAJID ESMAEILI

Nightwing joins the BATMAN: BLACK & WHITE statue line for the first time ever with this statue designed by superstar artist Jim Lee, pulled from the pages of the bestselling BATMAN: HUSH!

Limited Edition of 5,000
Measures Approximately 7.48" Tall
$80.00 US • On Sale JUNE 2017
Allocations May Occur

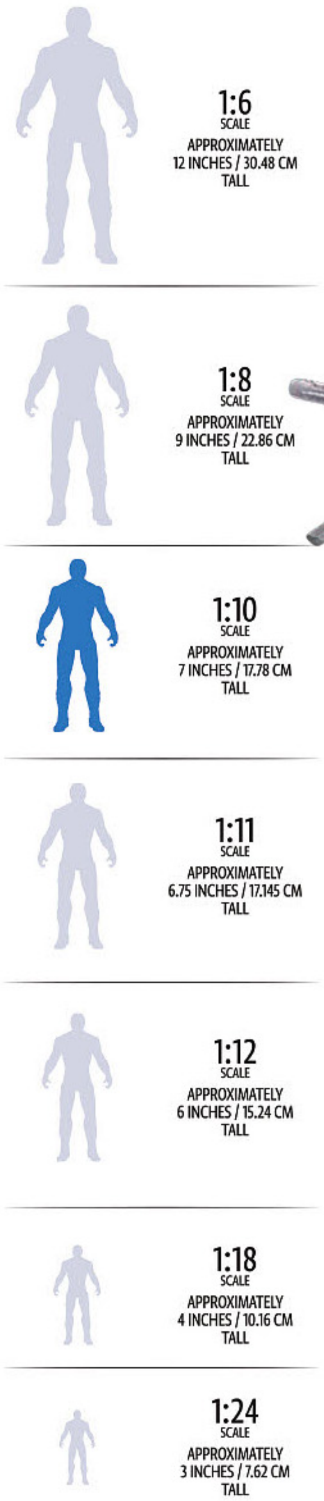

WONDER WOMAN: THE ART OF WAR JOSÉ LUIS GARCÍA-LÓPEZ STATUE

Designed by JOSÉ LUIS GARCÍA-LÓPEZ • Sculpted by JACK MATHEWS

Master artist José Luis García-López brings his fierce vision of Wonder Woman to life in the latest ART OF WAR statue.

Limited Edition of 5,000

Measures Approximately 5.94" Tall

$80.00 US • On Sale JUNE 2017

Allocations May Occur

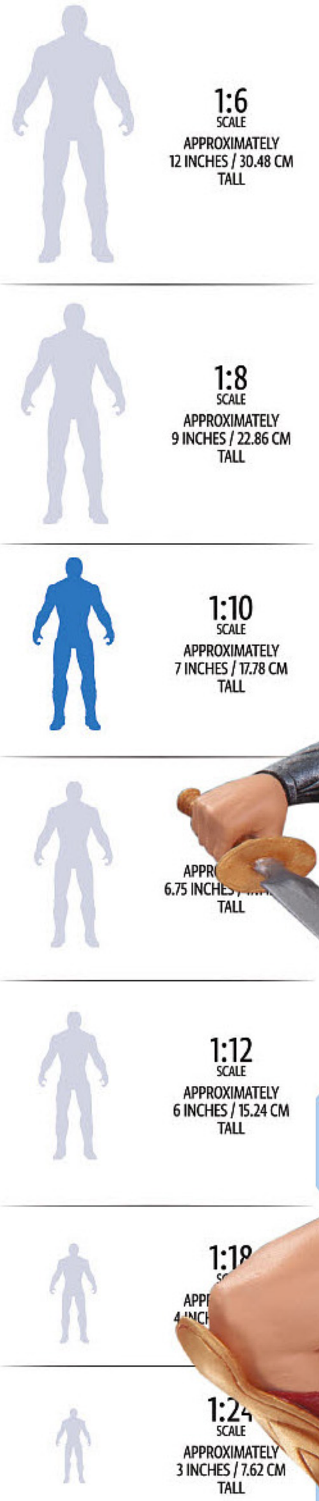

NEW TITLES FOR REORDER NOW

THE DARK AND BLOODY TP
$14.99, JUN160373

GET JIRO: BLOOD AND SUSHI TP
$14.99, JUL160433

STIEG LARSSON'S THE GIRL WHO KICKED THE HORNET'S NEST TP
$19.99, JUL160435

LAST GANG IN TOWN TP
$14.99, JUL160434

NEIL GAIMAN'S MIDNIGHT DAYS TP
$16.99, JUL160436

NORTHLANDERS BOOK 2: THE ICELANDIC SAGA TP
$29.99, AUG160358

SWAMP THING: THE DEAD DON'T SLEEP TP
$16.99, JUL160416

ABSOLUTE BATMAN YEAR ONE HC
$125.00, APR160378

BATMAN BY ED BRUBAKER VOL. 2 TP
$19.99, JUL160398

BATMAN: THE DARK KNIGHT RETURNS BOOK AND MASK SET
$39.99, APR160376

THE DARK KNIGHT RETURNS COLLECTOR'S EDITION BOX SET
$49.99, JUN160337

THE DC UNIVERSE BY NEIL GAIMAN DELUXE EDITION HC
$29.99, JUN160336

THE FLASH: AN ADULT COLORING BOOK TP
$15.99, JUL160402

GOODNIGHT BATCAVE HC
$14.99, JUL160389

GREEN LANTERN: THE SILVER AGE VOL. 1 TP
$24.99, JUL160410

SUPERGIRL BY PETER DAVID VOL. 1 TP
$24.99, JUL160420

SUPERMAN: THE MAN OF STEEL VOL. 9 TP
$19.99, JUL160414

TEEN TITANS GO!: BRING IT ON TP NEW EDITION
$12.99, JUL160417

TEEN TITANS: THE SILVER AGE OMNIBUS VOL. 1 HC
$99.99, JUN160360

WONDER WOMAN 75TH ANNIVERSARY BOX SET
$49.99, MAY160329

WONDER WOMAN: A CELEBRATION OF 75 YEARS HC
$39.99, MAY160330

WONDER WOMAN: THE GOLDEN AGE OMNIBUS VOL. 1 HC
$75.00, MAY160331

CHECK YOUR STOCK ON THESE TITLES TODAY!

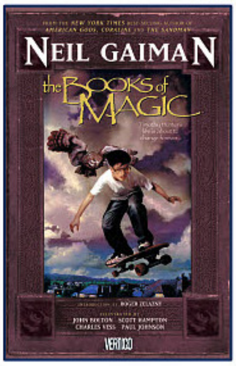

THE BOOKS OF MAGIC TP NEW EDITION

Written by NEIL GAIMAN • Art by JOHN BOLTON, SCOTT HAMPTON, CHARLES VESS and PAUL JOHNSON • Cover by JOHN BOLTON

Reoffered to coincide with the MR. PUNCH 20TH ANNIVERSARY TP.

On sale FEBRUARY 1 • $16.99, 208 pg, FC
JAN140372

DARK NIGHT: A TRUE BATMAN STORY HC

Written by PAUL DINI
Art and cover by EDUARDO RISSO

Reoffered to coincide with the ZATANNA BY PAUL DINI TP.

On sale FEBRUARY 1 • $22.99, 128 pg, FC
FEB160250

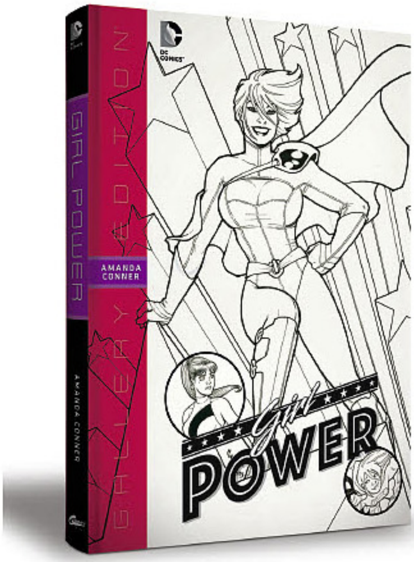

GIRL POWER: THE ART OF AMANDA CONNER GALLERY EDITION HC

Written by JUSTIN GRAY, JIMMY PALMIOTTI, DARWYN COOKE and AMANDA CONNER
Art and cover by AMANDA CONNER

On sale FEBRUARY 1 • $125.00, 248 pg, FC • APR160412

DOOM PATROL BOOK TWO TP

Written by GRANT MORRISON
Art by various
Cover by BRIAN BOLLAND

Reoffered to coincide with the DOOM PATROL BOOK THREE TP.

On sale FEBRUARY 1 • $29.99, 448 pg, FC
APR160421

LUCIFER VOL. 1: COLD HEAVEN TP

Written by HOLLY BLACK
Art by LEE GARBETT and others
Cover by DAVE JOHNSON

Reoffered to coincide with the LUCIFER VOL. 2: FATHER LUCIFER TP.

On sale FEBRUARY 1 • $14.99, 144 pg, FC
MAY160345

All Books, Products, Titles, Characters, Character Names, Slogans, Logos And Related Indicia Are Trademarks Of And Copyright DC Comics Or Their Respective Owners. VERTIGO is a trademark of DC Comics. THE FLINTSTONES, FUTURE QUEST, SCOOBY APOCALYPSE, SCOOBY-DOO WHERE ARE YOU?, SCOOBY-DOO TEAM-UP and WACKY RACELAND © & ™ Hanna-Barbera. THE LOST BOYS ™ and © Warner Bros. Entertainment Inc. LOONEY TUNES ™ and © Warner Bros. Entertainment Inc. HE-MAN AND THE MASTERS OF THE UNIVERSE and associated trademarks are owned by and used under license from Mattel, Inc. © Mattel, Inc. All Rights Reserved. Under license to DreamWorks Animation Publishing, LLC. THUNDERCATS and all related characters and elements ™ of Warner Bros. Entertainment Inc. and © of Warner Bros. Entertainment Inc. and Ted Wolf. MAD ™ and © E.C. Publications, Inc. ASTRO CITY ™ & © Juke Box Productions.

IDW®

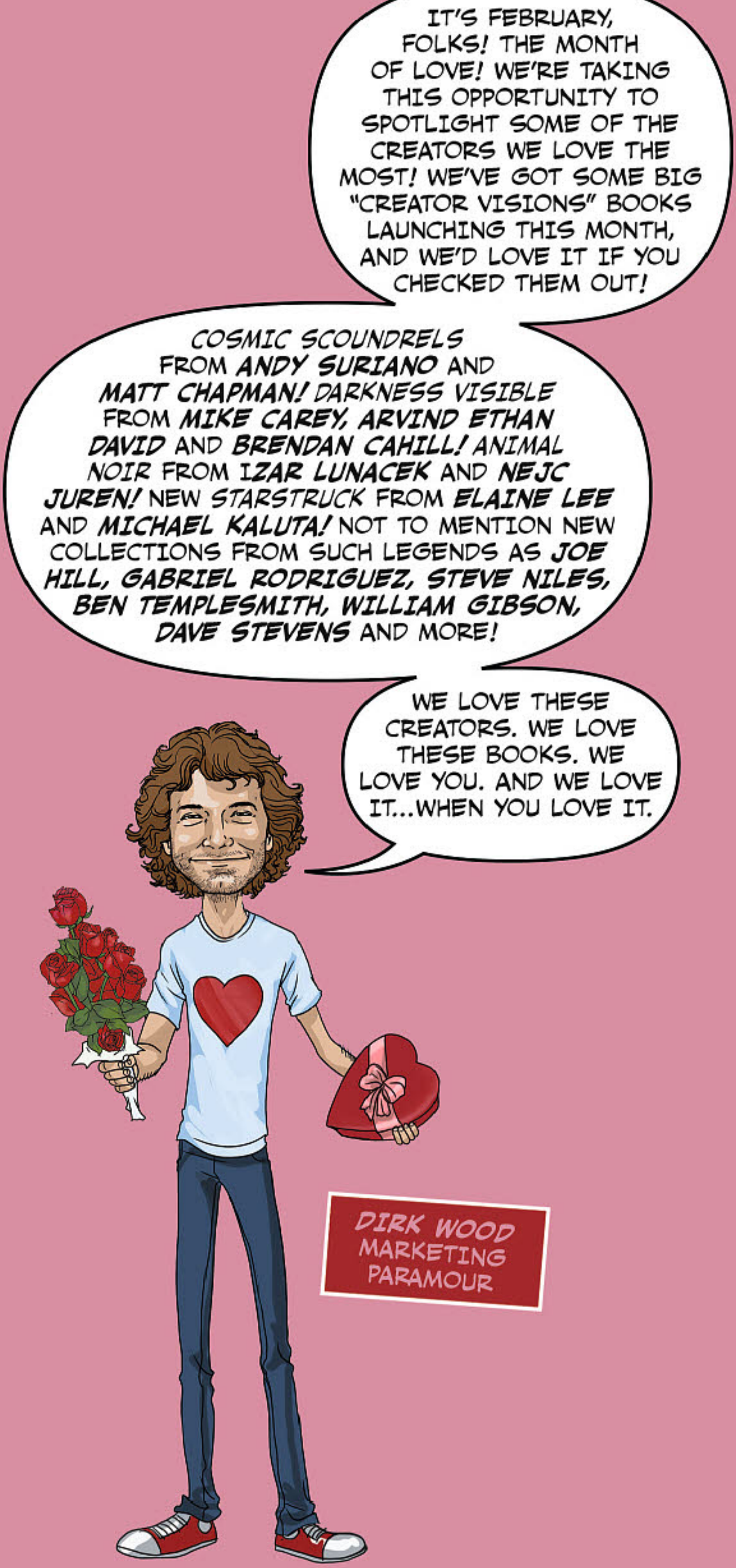

IDW FEBRUARY CHECKLIST

- ☐ Angry Birds: Flight School #1 (of 6)
  - ☐ Subscription Variant
- ☐ Animal Noir #1 ☐ Subscription Variant
- ☐ Back to the Future: Biff to the Future #2 (of 6) ☐ Subscription Variant
- ☐ Back to the Future #17
  - ☐ Subscription Variant
- ☐ Batman/TMNT Adventures #4 (of 5)
  - ☐ Subscription Variant
- ☐ Batman/TMNT Adventures Directors Cut #1 ☐ Subscription Variant
- ☐ Box Office Poison Color Comics #2
- ☐ Comic Book History of Comics Colored #4 (of 6) ☐ Subscription Variant
- ☐ Cosmic Scoundrels #1 (of 6)
  - ☐ Subscription Variant
- ☐ D4VEocracy 2 (of 4) ☐ Subscription Variant
- ☐ Darkness Visible #1 (of 6)
  - ☐ Subscription Variant
- ☐ Dirk Gently: The Salmon of Doubt #5
  - ☐ Subscription Variant
- ☐ Donald Quest #4 (of 5)
  - ☐ Subscription Variant
- ☐ Duck Avenger #3 ☐ Subscription Variant
- ☐ Dungeons & Dragons: Frost Giant's Fury #3 (of 5) ☐ Subscription Variant
- ☐ G.I. JOE #3 ☐ Subscription Variant
- ☐ G.I. Joe: Real American Hero #237 ☐ Subscription Variant
- ☐ Haunted Horror #26
- ☐ Highlander: The American Dream #1
  - ☐ Subscription Variant
- ☐ Jem and the Holograms #24
  - ☐ Subscription Variant
- ☐ Jem: The Misfits #3
  - ☐ Subscription Variant
- ☐ Judge Dredd Annual 2017
  - ☐ Subscription Variant
- ☐ M.A.S.K.: Mobile Armored Strike Kommand Annual 2017
  - ☐ Subscription Variant
- ☐ M.A.S.K.: Mobile Armored Strike Kommand #4 ☐ Subscription Variant
- ☐ Mickey Mouse #17
  - ☐ Subscription Variant
- ☐ Micronauts #10
- ☐ My Little Pony 2017
  - ☐ Subscription Variant
- ☐ My Little Pony: Friends Forever #37
  - ☐ Subscription Variant
- ☐ My Little Pony: Friendship is Magic#51
  - ☐ Subscription Variant
- ☐ The October Faction: Deadly Season #5 (of 6) ☐ Subscription Variant
- ☐ Optimus Prime #4 ☐ Subscription Variant
- ☐ Popeye Classics #55
- ☐ Revolution: The Art of Revolution
- ☐ Revolution: Aw Yeah! #1 (of 5)
  - ☐ Subscription Variant
- ☐ Revolutionaries #3 ☐ Subscription Variant
- ☐ Rom #8 ☐ Subscription Variant
- ☐ Star Trek: Boldly Go #5 (of 6)
  - ☐ Subscription Variant
- ☐ Star Trek/Green Lantern Vol. 2 #3 (of 6) ☐ Subscription Variant
- ☐ Star Trek Gold Key 100
- ☐ Star Trek New Visions: Sam Kirk
- ☐ Starstruck: Old Proldiers Never Die #1 (of 6)
- ☐ Teenage Mutant Ninja Turtles #67
  - ☐ Subscription Variant
- ☐ Teenage Mutant Ninja Turtles Universe #7
- ☐ Transformers Annual 2017
  - ☐ subscription variant
- ☐ Transformers: Lost Light #3
  - ☐ subscription variant
- ☐ Transformers: Till All Are One #8
  - ☐ subscription variant
- ☐ Uncle Scrooge #23
  - ☐ subscription variant
- ☐ Wynonna Earp Legends: The Earp Sisters #4 (of 4) ☐subscription variant
- ☐ X-Files #11 ☐subscription variant
- ☐ Yakuza Demon Killers #4 (of 4)
  - ☐subscription variant

GRAPHIC NOVELS, SPECIAL COLLECTIONS, GAMES AND MORE

- ☐ **30 Days of Night 15th Anniversary Edition** (Direct Market Exclusive)
- ☐ **Calamity Jane: The Calamitous Life of Martha Jane Cannary, 1852–1903 HC** (April on sale)
- ☐ **Chester 5000: Isabelle & George HC**
- ☐ **Corto Maltese: In Siberia TPB**
- ☐ **Dave Stevens' The Rocketeer Artisan Edition TPB** (Direct Market Exclusive)
- ☐ **Donald Duck: The Big Sneeze TPB**
- ☐ **Donald and Mickey: The Persistence of Mickey TPB** (March on-sale)
- ☐ **Fiction House: From Pulps to Panels HC** (April on-sale)
- ☐ **Gabriel Rodriguez' Locke & Key Covers Artist's Edition Portfolio HC**
- ☐ **Ghostbusters International, Vol. 2 TPB**
- ☐ **Haunted Horror: The Screaming Skulls and Much More HC**
- ☐ **Jackboot & Ironheel TPB**
- ☐ **Jack Kirby Forever People Artist's Edition HC** (April on-sale)
- ☐ **Judge Dredd: Mega-City Zero, Vol. 3 TPB**
- ☐ **Locke & Key: Welcome to Lovecraft Special Edition** (NEW PRINTING) **HC**
- ☐ **My Little Pony: Friends Forever, Vol. 8 TPB**
- ☐ **Powerpuff Girls: Power Up My Mojo HC** (April on-sale)
- ☐ **Revolution Deluxe HC** (Direct Market Exclusive)
- ☐ **Revolution: Heroes TPB**
- ☐ **Revolution: Transformers TPB**
- ☐ **Star Wars, Vol. 1 HC** (April on-sale)
- ☐ **Teenage Mutant Ninja Turtles: 100 Project TPB**
- ☐ **Teenage Mutant Ninja Turtles: Amazing Adventures, Vol. 4 TPB**
- ☐ **Teenage Mutant Ninja Turtles / Ghostbusters Deluxe Edition HC** (Apr. on-sale)
- ☐ **Transformers: IDW Collection Phase Two, Vol. 5 HC**
- ☐ **Vintage Romance Covers Coloring Book**
- ☐ **William Gibson's Archangel TPB** (April on-sale)
- ☐ **X-Files: Origins TPB**

COSMIC SCOUNDRELS #1 (OF 5)

writers **Andy Suriano & Matt Chapman**

artist **Andy Suriano**

cover **Andy Suriano** (REG)
Andrew MacLean (SUB)
Warwick Johnson Cadwell (RI)

Space-faring bachelor scalawags Love Savage and Roshambo - along with a little mothering from their ship's AI, Mrs. Billingsley - shuttle from job to job and continually find themselves on the wrong side of the law. Despite their best efforts to look out only for themselves, they usually end up involved with alien crooks, shady black market baby schemes, and space sickness-inducing drugs. They're on the loose and on the run - from everyone!

FC • 32 pages • **$3.99**

ANDY SURIANO IS AN EMMY AND ANNIE AWARD-WINNING ARTIST WHO HAS WORKED ON SUCH ICONIC SERIES AS *SAMURAI JACK* AND *STAR WARS: THE CLONE WARS!*

MATT CHAPMAN IS A WRITER OF DISNEY'S *GRAVITY FALLS* AND THE CO-CREATOR OF DISNEY XD'S *TWO MORE EGGS*, AND *HOMESTAR RUNNER!*

THE WITTY, HYSTERICAL, AND UTTERLY ZANY WEB COMIC IS FINALLY IN PRINT!

*Retailers: See your order form for incentive information.

Cosmic Scoundrels is ™ and © Andy Suriano & Matt Chapman 2016.

SUB COVER
by Dave Kendall

RI COVER
by Frazer Irving

DARKNESS VISIBLE #1

writer **Mike Carey & Arvind Ethan David**

artist **Brendan Cahill**

cover **Brendan Cahill** (REG)
Dave Kendall (SUB)
Frazer Irving (RI)

FROM BESTSELLING AUTHOR AND SCREENWRITER ***MIKE CAREY*** (UNWRITTEN, LUCIFER, GIRL WITH ALL THE GIFTS) AND ***ARVIND ETHAN DAVID*** (DIRK GENTLY'S HOLISTIC DETECTIVE AGENCY) COMES AN ALL-NEW, ORIGINAL WORLD OF DARKNESS AND DEMONS.

When the demons came, humanity reluctantly learned to share the world with another sentient race. **Eighty years later, this uneasy co-existence has spawned an endless terrorist conflict.** Detective Daniel Aston, charged with being the thin blue line between the two sides, is tested to the limit when a demon sets up house inside his soul. But to save his daughter, he'll pay any price—including genocide.

FC • 32 pages • **$3.99**

Darkness Visible © 2016 Mike Carey, Arvind Ethan David, Intrepid Pictures Development Company LLC, and Slingshot Productions Limited.

Darkness Visible © 2016 Mike Carey, Arvind Ethan David, Intrepid Pictures Development Company LLC, and Slingshot Productions Limited.

COMIC BOOK HISTORY OF COMICS #4 (OF 6)

writer **Fred Van Lente**

artist/cover **Ryan Dunlavey** (REG/SUB)

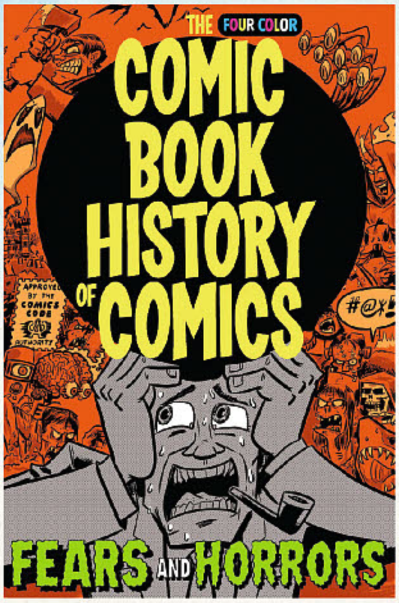

The inspiring, infuriating, and utterly insane story of comics, graphic novels, and manga continues in four-color glory! This issue, the award-winning *Action Philosophers* team of **Fred Van Lente** and **Ryan Dunlavey** bring you HORROR and the SEDUCTION OF THE INNOCENT!

FC • 32 pages • **$3.99**

*Retailers: See your order form for incentive information.

30 DAYS OF NIGHT 15TH ANNIVERSARY EDITION (DIRECT MARKET EXCLUSIVE)

writer **Steve Niles**

artist **Ben Templesmith**

cover **Ben Templesmith**

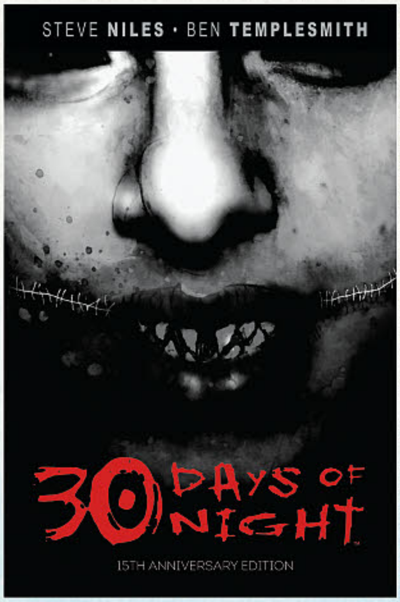

Fifteen years ago **Steve Niles** and **Ben Templesmith** burst onto the comic book scene with their explosively fast and violent take on vampires that kick-started a modern horror comics revival. Going on to become a feature-length film from Sony Pictures in 2007 and spawning a full run of comics and graphic novels, the phenomenon is collected here, with the first three volumes of ***30 Days of Night!***

TPB • FC • 348 pages • **$29.99** *• ISBN: 978-1-63140-936-3*

THE BREAKOUT WORK OF STEVE NILES AND BEN TEMPLESMITH!

CELEBRATING 15 YEARS OF BLOOD-SUCKING CHILLS!

AVAILABLE ONLY IN THE DIRECT MARKET!

Certified Cool™

*Retailers: See your order form for incentive information.

D4VEOCRACY #2

writer **Ryan Ferrier**

artist/cover **Valentin Ramon** (REG/SUB)

With the internet now coursing through his circuits, S4M makes his public debut as a presidential candidate. Meanwhile, D4VE's campaign trail gets rough when scandal rocks his public image, forcing the planet to choose a side. But for app developer bro GL3NN, world domination might be just a click away.

FC • 32 pages • **$3.99**

FROM THE ACCLAIMED CREATIVE TEAM OF D4VE, D4VE2, AND HOT DAMN!

"...THIS BOOK IS FUNNY. NOT CHUCKLE-QUIETLY-TO-YOURSELF FUNNY, BUT ACTUAL LAUGHING-OUT-LOUD-IN-PUBLIC FUNNY." - IGN

"A SARDONIC SATIRE OF MODERN SOCIETY THAT'S AS FUNNY AS IT IS TRUE...A SERIES THAT WILL CONTINUE TO DELIGHT." - MULTIVERSITY

*Retailers: See your order form for incentive information.

THE OCTOBER FACTION: DEADLY SEASON #5

writer **Steve Niles**

artist & cover **Damien Worm** (REG/SUB)

Fred Allan has survived so far the deadly manhunt across the deserted city of Carson and his family has finally found him. Unfortunately, he's still surrounded by young werewolves and vampires — the children of his old foes. Can the Allan family and their new allies get to Fred in time to save him?

FC • 32 pages • **$3.99**

*Retailers: See your order form for incentive information.

© 2016 Fred Van Lente & Ryan Dunlavey. All Rights Reserved.
© 2017 Steve Niles, Loreta Bunjes, and Idea and Design Works, LLC.
D4VE © 2017 Ryan Ferrier and Valentin Ramon. All rights reserved.
The October Faction 2017 Steve Niles, Damien Worm, and Idea and Design Works, LLC.

ANIMAL NOIR #1

writer **Izar Lunacek & Nejc Juren**

artist **Izar Lunacek**

cover **Izar Lunacek** (REG)
Nick Pitarra (SUB)
Troy Little (RI)

Anthropomorphic animals like you've never seen them before. It's Chinatown meets *Animal Farm* – and just like the George Orwell classic – Lunacek and Juren's animals are an allegory for today's world.

Private Investigator (and giraffe), Immanuel Diamond – Manny to his friends – has been asked by his uncle – an influential judge – to track down a prey fantasy movie. Adult films in this world are staged hunts where one animal eats another and the judge's wife starred in one that has been hidden (until now).

Giraffe detectives, hippo mob members, prey-obsessed lions, street fighting elephants, and oppressed zebras are just part of this wild animal kingdom.

FC • 32 pages • **$3.99**

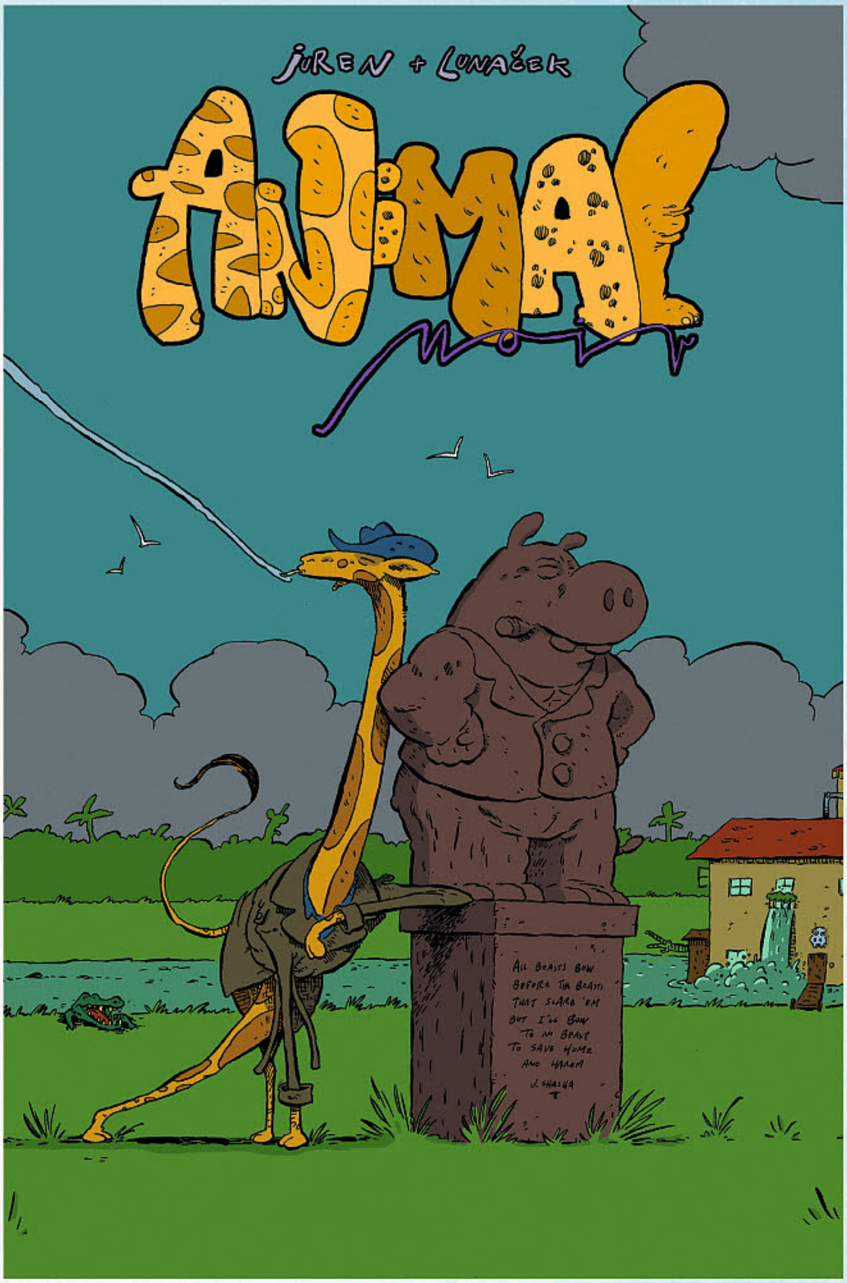

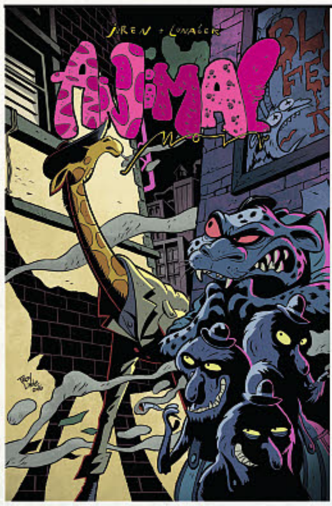

RI COVER
by Troy Little

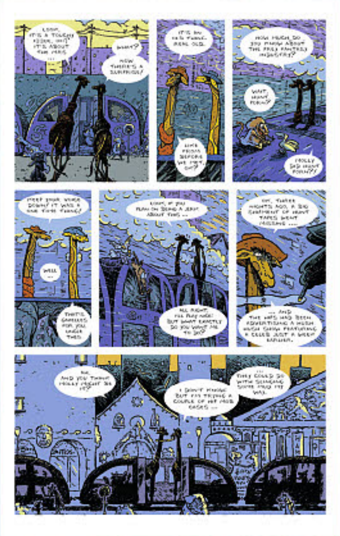

*Retailers: See your order form for incentive information.

Animal Noir (c) 2016 Tilen Izar Lunacek and Jernej Juren

STARSTRUCK: OLD PROLDIERS NEVER DIE #1

writer **Elaine Lee**

artist/cover **Michael Kaluta**

A glorious *Starstruck* mini-series of Lee & Kaluta's classic space-opera! A rollicking adventure featuring Harry Palmer, the Galactic Girl Guides, and other favorites from this classic series. This re-mastered and expanded series features approximately 50% all-new artwork by legendary comics illustrator **Michael Kaluta**. Each episode includes a single chapter as well as a glossary written by Lee and illustrated by Kaluta.

FC • 32 pages • **$4.99**

COMPLETELY NEW COLORING, AND 50% NEW ART FROM MICHAEL KALUTA OVER THE COURSE OF THE SERIES!

*Retailers: See your order form for incentive information.

Starstruck is TM & (C) Elaine Lee & Michael Wm. Kaluta. ALL RIGHTS RESERVED.

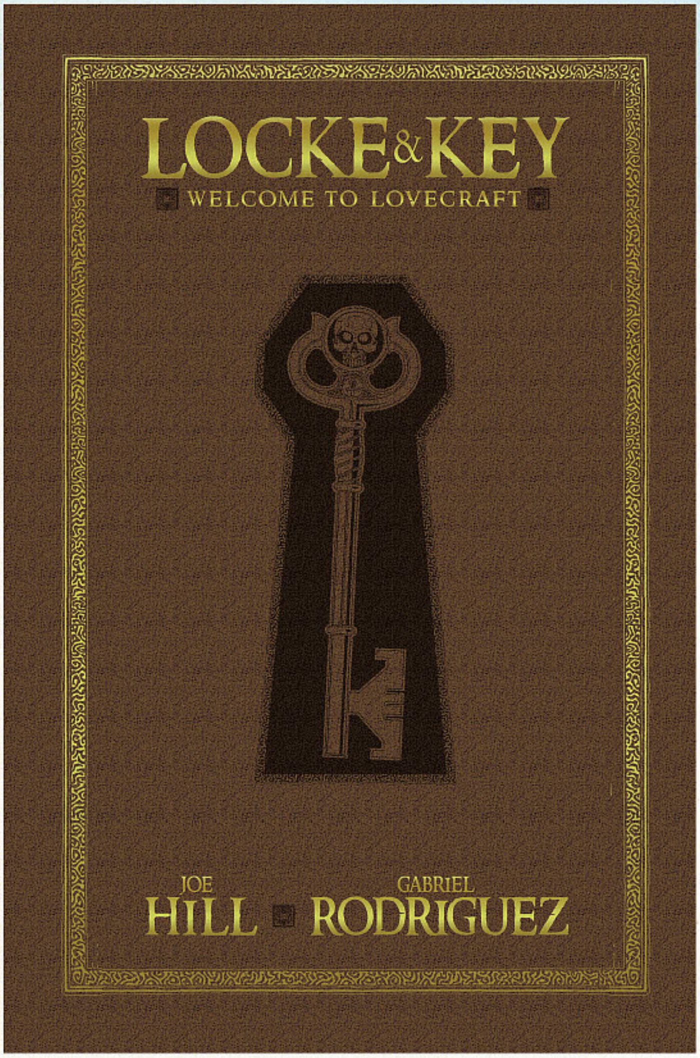

LOCKE & KEY: WELCOME TO LOVECRAFT SPECIAL EDITION-NEW PRINTING

writer **Joe Hill**

artist/cover **Gabriel Rodriguez**

HC

The long out-of-print oversized collection of *Locke & Key* is back! Includes "Welcome to Lovecraft" #1–6 plus **Joe Hill's** original scripts, all specially packaged under a leather and foil cover for long-term enjoyment.

HC • FC • **$99.99** *• 250 pages • 9" x 13" • ISBN 978-1-63140-946-2*

OFFERED AGAIN!

Locke & Key: Head Games Special Edition • FC • $99.99 • ISBN: 978-1-61377-397-0

Locke & Key: Crown of Shadows Special Edition • FC • $99.00 • ISBN: 978-1-61377-759-6

NOT FINAL

GABRIEL RODRIGUEZ' LOCKE & KEY COVERS ARTIST'S EDITION PORTFOLIO

writer/artist/cover **Gabriel Rodriguez**

Presenting a selection of some of the finest and most inventive cover images from Joe Hill and Gabriel Rodriguez' best-selling and critically acclaimed horror series, all in the IDW award-winning Artist's Edition format. 12 intricate and thought-provoking images by Rodriguez, all scanned directly from the original art and delivered in a lovely hardcover case.

HC portfolio • BW • **$39.99**
12 plates • 12" x 17" • ISBN: 978-1-63140-944-8

HC

ARTIST'S EDITION AE

Locke & Key © 2016 Joe Hill and Idea and Design Works, LLC.

JACKBOOT & IRONHEEL

writer/artist/cover **Max Millgate**

Eddie Neale had his future planned, shooting balls into the net for West Ham United F.C., but thanks to World War II, he's shooting Nazis as an R.A.F. tail-gunner! Shot down, he finds himself captive in castle Lungotz Luftzig where he'll face his biggest opposition yet... his own destiny!

TPB • FC • 104 pages • **$17.99**
ISBN: 978-1-63140-836-6

TPB

"WONDERFULLY OLD-SCHOOL BRITISH SENSIBILITY TO THE WRITING THAT ADDS SOME DEFINITE CHARM TO THE PROCEEDINGS." *-BIG COMIC PAGE*

YAKUZA DEMON KILLERS #4

writer **Amit Chauhan**

artist/cover
Eli Powell
(REG/SUB)

The devastating price of power! In this shocking conclusion, Tokyo is the final battleground for Earth's future, and the fate of humanity hangs in the balance. The Yakuza come face-to-face with their greatest threat, and it will come from an unexpected place.

FC • 32 pages • **$3.99**

*Retailers: See your order form for incentive information.

BOX OFFICE POISON COLOR COMICS #2

writer/artist/cover
Alex Robinson

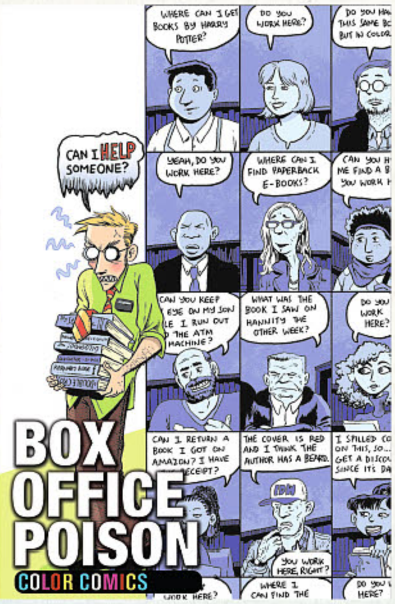

Sherman's frustration with his job grows and grows... while the story of Jane and Stephen's relationship is revealed!

FC • 32 pages • **$3.99**

*Retailers: See your order form for incentive information.

WINNER OF THE EISNER AWARD FOR TALENT DESERVING WIDER RECOGNITION, THE INTERNATIONAL COMICS FESTIVAL AWARD FOR BEST DEBUT GRAPHIC NOVEL (ANGOULEME, FRANCE), AND VOTED BY *WIZARD MAGAZINE* AS THE BEST INDY GRAPHIC NOVEL OF ALL TIME.

EACH ISSUE WILL BE PRESENTED IN COLOR FOR THE VERY FIRST TIME!

*Retailers: See your order form for incentive information.

© 2016 Max Millgate
Yakuza Demon Killers © 2017 Amit Chauhan and Eli Powell. All Rights Reserved.
Box Office Poison © 2017 Alex Robinson

WILLIAM GIBSON'S ARCHANGEL

writer **William Gibson**

artist **Butch Guice & Tom Palmer**

cover **James Biggie**

Science Fiction Superstar **William Gibson's** first graphic novel! The U.S. political leaders of 2016 abandon the radioactive planet they've destroyed and harness the power of humanity's last hope: The Splitter, a colossal machine designed to manufacture a bright new reality for them to infiltrate and corrupt.

HC • FC • 128 pages • **$24.99** *• ISBN: 978-1-63140-875-5*

HC

"THIS IS A MOMENT IN COMIC BOOK HISTORY—A MAJOR EVENT. ONE OF THE MOST IMPORTANT SCIENCE FICTION WRITERS OF THE MODERN ERA ENTERS THE COMIC BOOK FIELD WITH A STRONG AND FASCINATING STORY." —COMIC WOW!

ADVANCE SOLICITED FOR APRIL RELEASE!

ARCHANGEL copyright © 2016 William Gibson and Michael St. John Smith. All rights reserved.

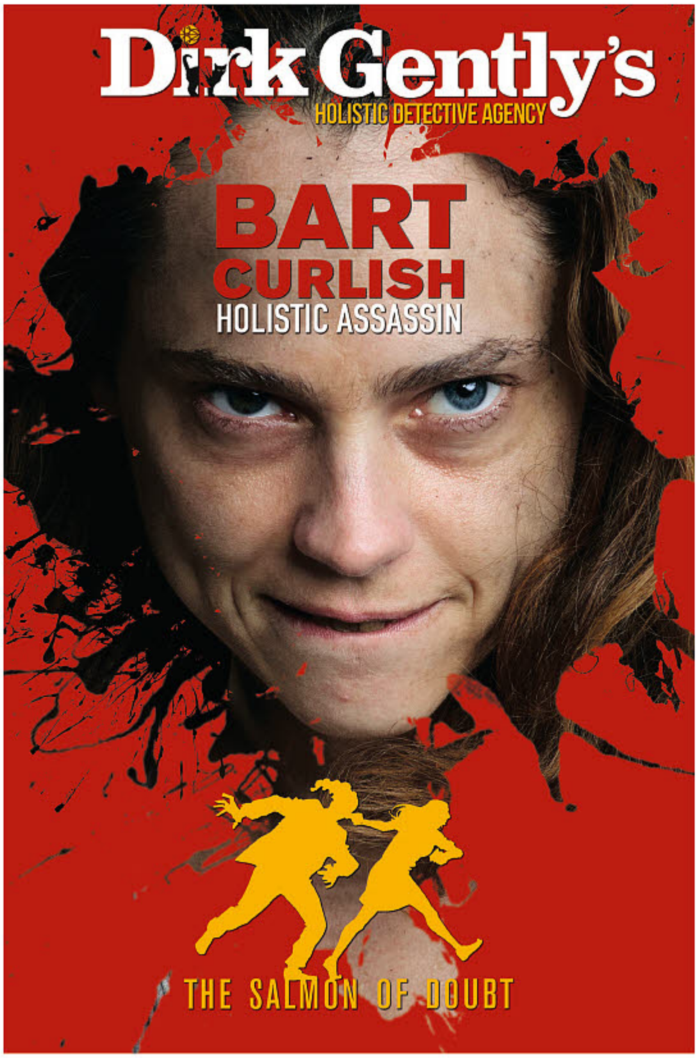

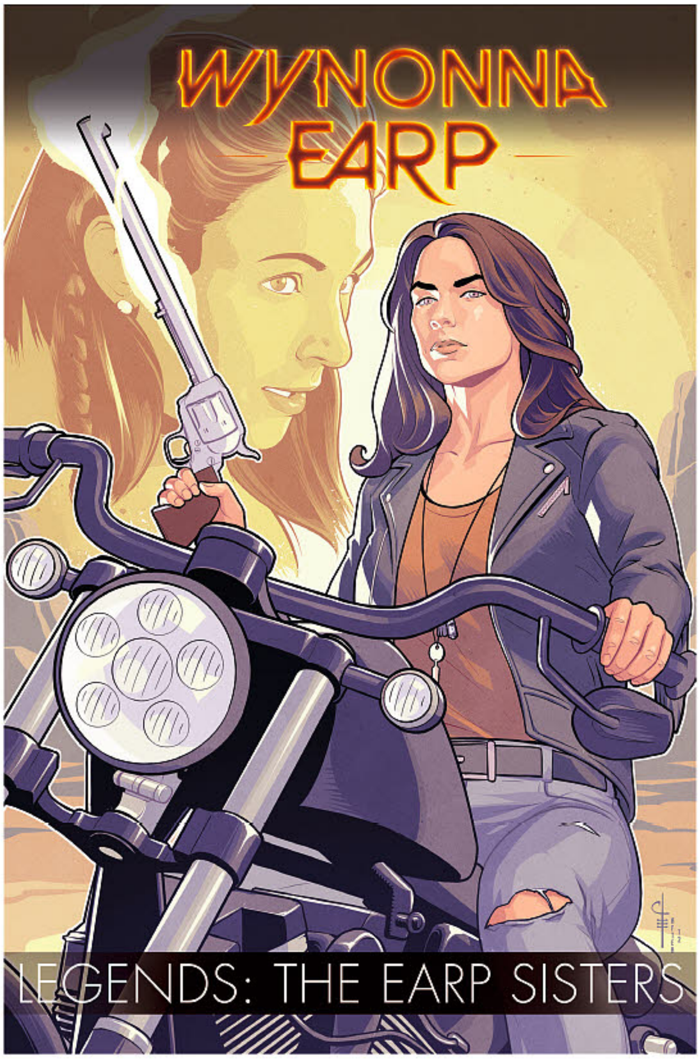

DIRK GENTLY: THE SALMON OF DOUBT #5

writer **Arvind Ethan David**

artist **Ilias Kyriazis**

cover **Ilias Kyriazis** (REG)
Photo (SUB)
Robert Hack (RI)

SUB COVER

Plagued by nightmares of a life he never had, Dirk Gently discovers that a holistic detective can have more than one past, and they're about to catch up with him! Featuring favorite characters from the original books as well as the cast from the TV series, including **Samuel Barnett** and **Elijah Wood!**

FC • 32 pages • **$3.99**

EXECUTIVE PRODUCED BY ***MAX LANDIS*** (CHRONICLE AND SUPERMAN: AMERICAN ALIEN), THE WRITER OF THE BBC AMERICA TV SERIES!

*Retailers: See your order form for incentive information.

WYNONNA EARP LEGENDS: THE EARP SISTERS #4

writer **Beau Smith &**
Melanie Scrofano

artist **Chris Evenhuis**

cover **Chris Evenhuis** (REG)
Lora Innes (SUB)
Photo (PHOTO)

SUB COVER
by **Lora Innes**

Wynonna Earp has faced Werewolves, Zombies, Revenants—but she's never faced a choice this hard: when Waverly comes into her dangerous world, will Wynonna accept her sister's choices, or will Wynonna choose to protect her at all costs, even if it means pushing her away?

FC • 32 pages • **$3.99**

CO-WRITTEN BY WYNONNA EARP HERSELF, MELANIE SCROFANO!

*Retailers: See your order form for incentive information.

© 2017 Completely Unexpected Productions

© 2017 Beau Smith. All Rights Reserved.

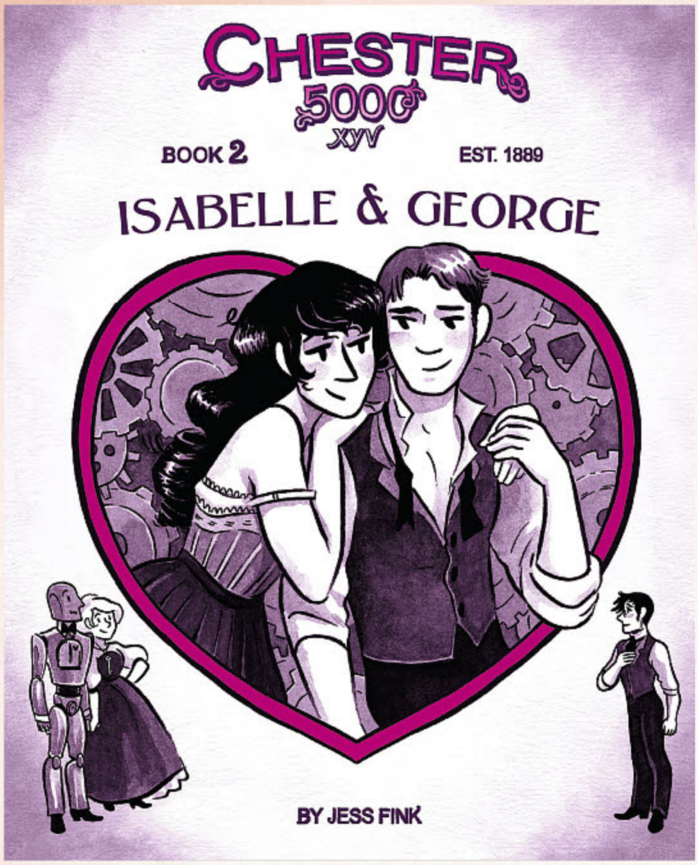

CHESTER 5000: ISABELLE & GEORGE

writer/artist/cover
Jess Fink

Certified Cool

1889: an age of industrial revolution and sexual frustration. Isabelle is a lonely orphan, reprimanded at every turn by her strict matron. George is an inventor on the cusp of a brilliant discovery. Together they find love, but in an age of violent mechanization and military secrets, can their passion survive?

After the smash success of *CHESTER 5000's* first volume (the tale of a Victorian woman and her robot lover), beloved web-cartoonist **Jess Fink** returns with another triumphant story of boundary-breaking love, sex, and technology. Discover the origins of your favorite characters along with all-new thrills. All the drama and adventure of the silent film era is here, enlivened with modern whimsy and erotic charm.

HC • BW • 184pages • **$14.95** *• 6.5" x 7.5"*
• ISBN: 978-1-936561-69-8

HC

OFFERED AGAIN!	*Chester 5000 • BW • $14.95 • ISBN: 978-1-60309-066-7*

"A WOMAN-FRIENDLY, COUPLE-FRIENDLY BOOK DESTINED TO BECOME A PERENNIAL IN SEX-POSITIVE TOY AND BOOK STORES." - THE COMICS JOURNAL

Top Shelf Productions

OFFERED AGAIN!

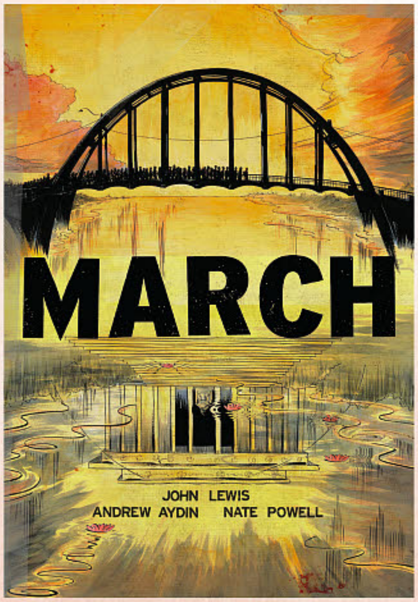

March: Trilogy Slipcase Set
BW • $49.99 • ISBN: 978-1-60309-395-8

March: Book One
BW • $14.95 • ISBN: 978-1-60309-300-2

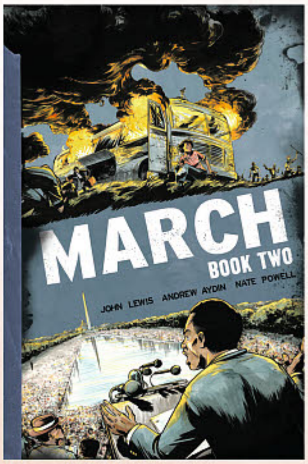

March: Book Two
BW • $19.95 • ISBN: 978-1-60309-400-9

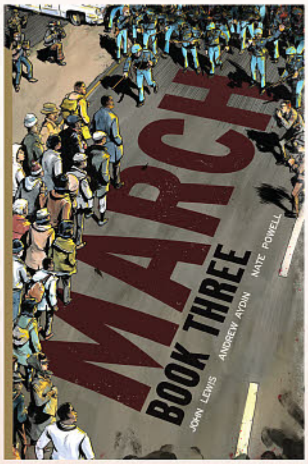

March: Book Three
BW • $19.99 • ISBN: 978-1-60309-402-3

CELEBRATING BLACK HISTORY MONTH!

Top Shelf Productions

Chester 5000 (c) Jess Fink
(c) 2016 John Lewis and Andrew Aydin

NOT FINAL COVER

HIGHLANDER: THE AMERICAN DREAM #1

writer **Brian Ruckley**

artist **Andrea Mutti**

cover **Francesco Francavilla** (REG)
Claudia Gironi (SUB)
Foil Sword Cover (RI)

The cult-classic film makes its triumphant return! In the thirty years since its release, *Highlander* has inspired a cult following and numerous spinoffs with its epic clashes between powerful immortals. Now, *The American Dream* follows Scottish swordsman **Connor MacLeod** as he navigates through the American Civil War and 1950s Manhattan toward The Gathering in 1986. Reunite with familiar faces, such as Connor's secretary Rachel, and meet new immortals, such as Osta Vazilek, but remember... **There can be only one!**

FC • 32 pages • **$3.99**

SUB COVER
by Claudia Gironi

WATCH FOR NEWS ABOUT A ONE-OF-A-KIND VARIANT COVER! THERE CAN BE ONLY ONE!

THE CULT PHENOMENON RETURNS IN THIS PREQUEL STORY!

WRITTEN BY SCOTTISH FANTASY NOVELIST ***BRIAN RUCKLEY*** (THE GODLESS WORLD TRILOGY)!

INTERIOR ART BY ***ANDREA MUTTI*** (REBELS)!

COVERS BY EISNER AWARD-WINNING ARTIST ***FRANCESCO FRANCAVILLA***!

SUBSCRIPTION COVERS BY ITALIAN ARTIST ***CLAUDIA GIRONI***!

ASK YOUR RETAILER ABOUT THE FOIL COVER FEATURING CONNOR'S ORIGINAL SWORD!

*Retailers: See your order form for incentive information.

"Highlander" is a trademark of Studiocanal S.A.S. All Rights Reserved. © 2016 Studiocanal S.A.S. ® All Rights Reserved

REVOLUTIONARIES #3

writer **John Barber**

artist **Ron Joseph**

cover **Tradd Moore** (REG)
Tone Rodriguez (SUB)
Marco Ferreira (RI)

BLAST FROM THE PAST! In the deadly catacombs beneath an ancient pyramid, Joe Colton—the original G.I. JOE—found something far worse than any curse or boobytrap. He found the Decepticon Soundwave... scouring Earth for Cybertron's salvation. Their meeting remained classified—until the Revolutionaries crashed headlong into the modern-day results!

FC • 32 pages • **$3.99**

A SPECIAL "BLAST FROM THE PAST" ISSUE FEATURING ART BY *REVOLUTION: ROM* #1 ARTIST, RON JOSEPH!

THE SECRETS OF THE ORIGINAL ADVENTURE TEAM ARE REVEALED HERE!

*Retailers: See your order form for incentive information.

M.A.S.K.: MOBILE ARMORED STRIKE KOMMAND ANNUAL #1

writer **David A. Rodriguez**

artist **Andrew Griffith**

cover **Andrew Griffith** (REG)
Juan Carlos Ruiz (SUB)

The M.A.S.K. and G.I. Joe teams are put to the ultimate test as they join forces in a desperate, world-spanning, quest to keep V.E.N.O.M. from harnessing the power of a stolen meteorite before its strange power can be used to dominate the world!

FC • 48 pages • **$7.99**

ANNUAL OFFENSIVE

RE-IMAGINING THE ORIGINAL TELEVISION PILOT, "THE DEATHSTONE", FOR THE NEW COMIC BOOK AGE!

REVOLUTION: THE ART OF REVOLUTION

writer **John Barber**

artist **Tradd Moore, Fico Ossio & Various**

cover **Fico Ossio** (REG)

Celebrating the art of REVOLUTION! This collection of covers and splash pages shines an intense spotlight on some of the amazing art produced for the biggest event of 2016. Featuring art from the likes of **Tradd Moore, John Byrne, Brandon Peterson, Fico Ossio, Art Baltazar,** and more, this gorgeous, prestige format book is guaranteed to be a feast for the eyes!

FC • 48 pages • **$7.99**

*Retailers: See your order form for incentive information.

M.A.S.K.: MOBILE ARMORED STRIKE KOMMAND #4

writer **Brandon Easton**

artist **Tony Vargas**

cover **Tommy Lee Edwards** (REG)
Joe Suitor (SUB)
Andrew Griffith (SUB)
Artyom Trakhanov (RI)

Mayhem and V.E.N.O.M. have Matt Trakker and the M.A.S.K. team trapped with no hope of escape unless Gloria Baker can use an ace up her sleeve to save the day. But Mayhem is primed to unleash his final assault and implement his plan to distribute his secret weapons across the planet as the final battle between M.A.S.K. and V.E.N.O.M. is set.

FC • 32 pages • **$3.99**

DON'T MISS THE VARIANT COVER BY ANDREW GRIFFITH, ARTIST ON THE *M.A.S.K.: MOBILE ARMORED STRIKE COMMAND ANNUAL 2017* SOLICITING THIS MONTH!

*Retailers: See your order form for incentive information.

HASBRO and its logo, ACTION MAN, G.I. JOE, M.A.S.K.: MOBILE ARMORED STRIKE KOMMAND, MICRONAUTS, ROM, TRANSFORMERS and all related characters are trademarks of Hasbro and are used with permission. © 2017 Hasbro. All rights reserved.

HASBRO and its logo, M.A.S.K.: MOBILE ARMORED STRIKE KOMMAND, and all related characters are trademarks of Hasbro and are used with permission. © 2017 Hasbro. All rights reserved.

HASBRO and its logo, ACTION MAN, G.I. JOE, M.A.S.K.: MOBILE ARMORED STRIKE KOMMAND, MICRONAUTS, ROM, TRANSFORMERS and all related characters are trademarks of Hasbro and are used with permission. © 2017 Hasbro. All rights reserved.

HASBRO and its logo, M.A.S.K.: MOBILE ARMORED STRIKE KOMMAND, and all related characters are trademarks of Hasbro and are used with permission. © 2017 Hasbro. All rights reserved.

REVOLUTION DELUXE HC (DIRECT MARKET EXCLUSIVE)

writer **John Barber, Brandon Easton, Cullen Bunn, Chris Ryall, Aubrey Sitterson, James Roberts, Christos Gage**

artist **Fico Ossio, Tony Vargas, Chris Panda, Ron Joseph, Giannis Milonogiannis, Paolo Villanelli**

cover **James Biggie**

THE REVOLUTION HAS BEGUN! Celebrating more than a decade of stories by IDW and HASBRO, this unprecedented event draws everything together—and leaves nothing standing. The REVOLUTION is here—TAKE A STAND! Collects *Revolution* issues #0–5, plus all eight one-shots, and an expanded cover gallery.

HC

HC • FC • 348 pages • **$49.99** *• 7" x11"*
ISBN: 978-1-63140-937-0

THIS DELUXE HARDCOVER COLLECTION IS AVAILABLE ONLY TO DIRECT MARKET RETAILERS! DON'T MISS THIS EXCLUSIVE OFFER!

*Retailers: See your order form for incentive information.

REVOLUTION: HEROES

writer **Brandon Easton, Cullen Bunn, Chris Ryall, Aubrey Sitterson, John Barber, Christos Gage**

artist **Tony Vargas, Chris Panda, Ron Joseph, Giannis Milonogiannis, Paolo Villanelli**

cover **Brandon Peterson**

The Revolution spreads across the world of M.A.S.K., Micronauts, Rom, G.I. JOE, and Action Man! The origin of M.A.S.K.! The Micronauts make a HUGE discovery that will transform everything! The Dire Wraiths stalk a lone stranger! G.I. JOE is back, led by Scarlett and joining the fray! And, the U.K.'s top field agent tracks down the mystery of ORE-13! Collects the **M.A.S.K., Micronauts, Rom, G.I. JOE,** and **Action Man Revolution** One-Shots.

TPB

TPB • FC • 32 pages • **$19.99** *• 120 pages •* *ISBN: 978-1-63140-841-0*

REVOLUTION: TRANSFORMERS

writer **Mairghread Scott, James Roberts, John Barber, Nick Roche**

artist **Andrew Griffith, Naoto Tsushima, Alex Milne, Corin Howell, Kotteri, Josh Burcham**

cover **Marcelo Matere**

The Revolution continues in The Transformers! Thundercracker and Buster save the World! A White House under siege by Dire Wraiths! Windblade on Earth! And a date with destiny for Krok, Crankcase, Fulcrum, Spinister, and Misfire! Collects *The Transformers, More Than Meets The Eye, and Till All Are One Revolution* One-Shots plus the 2015 Holiday Special.

TPB • FC • 104 pages • **$17.99** *•* *ISBN: 978-1-63140-842-7*

TPB

HASBRO and its logo, ACTION MAN, G.I. JOE, M.A.S.K.: MOBILE ARMORED STRIKE KOMMAND, MICRONAUTS, ROM, TRANSFORMERS and all related characters are trademarks of Hasbro and are used with permission. © 2017 Hasbro. All rights reserved.

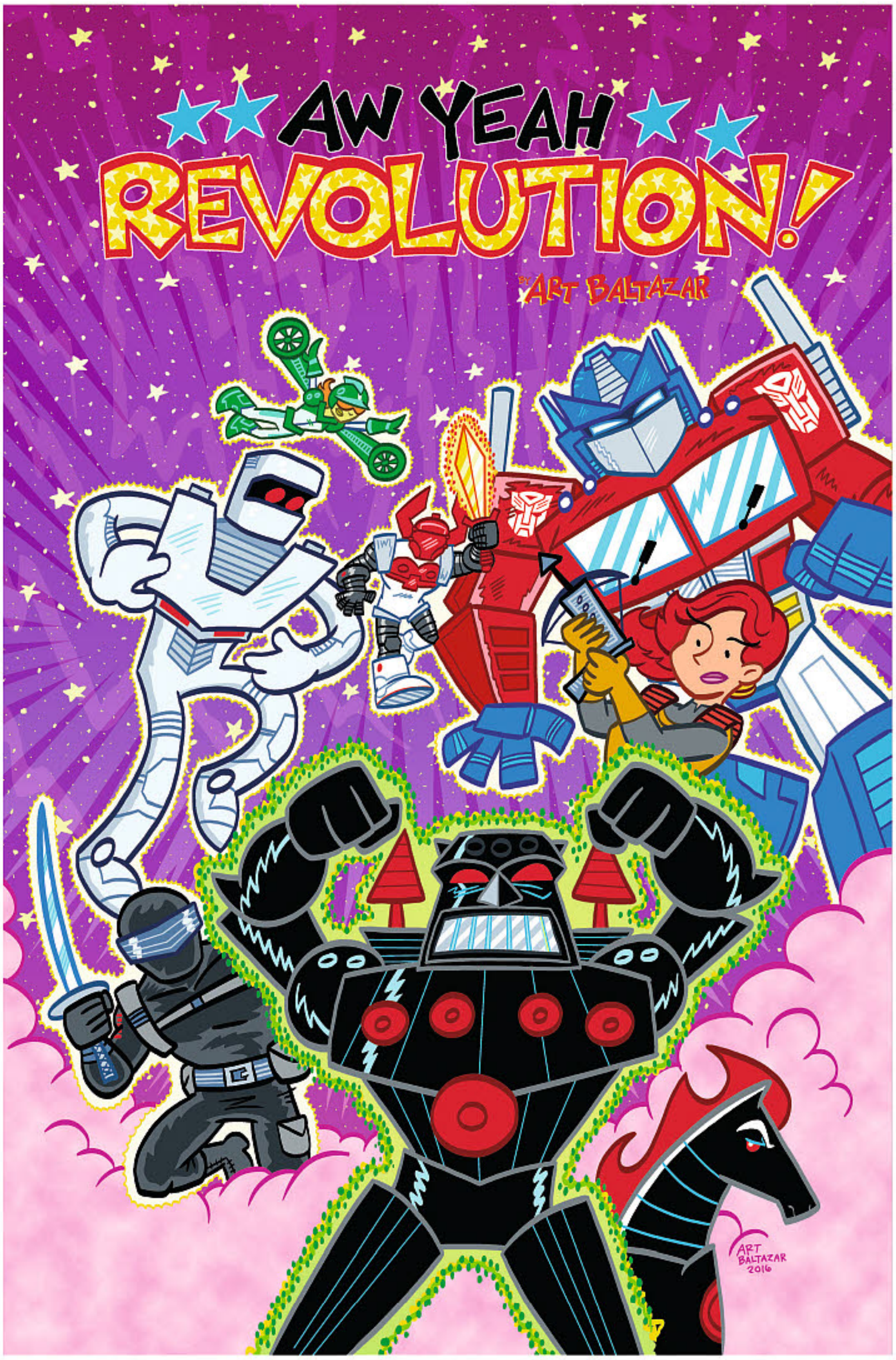

REVOLUTION: AW YEAH! #1

writer/artist/cover **Art Baltazar** (REG, SUB)
Franco (RI)

Meanwhile in the Microspace, the evil Baron Karza searches for a magical ancient relic that is rumored to be ultimate power of all existence. His search leads him to the Transformers Universe! Baron Karza's plan is to attack the Transformers' leader…OPTIMUS PRIME! How can he do this? He's so tiny and the Autobots are so huge! Never underestimate his micro power of evil. While in outer space, ROM the Space Knight continues his search for the Dire Wraiths! Guest starring G.I. JOE and the Micronauts!

FC • 32 pages • **$3.99**

FEATURING ALL-NEW ART AND STORY, BY EISNER AWARD WINNING CREATOR, ***ART BALTAZAR!***

NEW YORK TIMES BEST SELLING CREATOR, ***ART BALTAZAR,*** BRINGS HIS SPECIAL BRAND OF "AW-'YEAH-SOMENESS'" TO IDW FOR THE FIRST TIME!

*Retailers: See your order form for incentive information.

HASBRO and its logo, ACTION MAN, G.I. JOE, M.A.S.K.: MOBILE ARMORED STRIKE KOMMAND, MICRONAUTS, ROM, TRANSFORMERS and all related characters are trademarks of Hasbro and are used with permission. © 2017 Hasbro. All rights reserved.

G.I. JOE #3

writer **Aubrey Sitterson**

artist **Giannis Milonogiannis**

cover **Aaron Conley** (REG)
Giannis Milonogiannis (SUB)
Paolo Villanelli (SUB)
Brandon Graham (RI)

Roadblock and the Joe field team set out to free Inner Mongolia from the grip of the Dreadnoks and Crystal Ball's eldritch abilities, as Lady Jaye & Gung-Ho run up against a familiar enemy in Athens. Plus, a startling revelation about one of the Joe team's oldest, most revered members–one that changes absolutely everything!

FC • 32 pages • **$3.99**

IT'S THE CROWN JEWEL OF THE HASBRO UNIVERSE, FROM THE CRITICALLY ACCLAIMED CREATIVE TEAM OF AUBREY SITTERSON AND GIANNIS MILONOGIANNIS!

*Retailers: See your order form for incentive information.

HASBRO and its logo, G.I. JOE, the logo and all related characters are trademarks of Hasbro and are used with permission © 2017 Hasbro. All rights reserved.

G.I. JOE: A REAL AMERICAN HERO #237

writer **Larry Hama**

artist **S L Gallant**

cover **S L Gallant** (REG)
John Royle (SUB)

Destro's plan catches G.I. JOE's attention, but the Scottish weapon master is determined to get the Real American Heroes off his tail!

FC • 32 pages • **$3.99**

HASBRO and its logo, G.I. JOE, the logo and all related characters are trademarks of Hasbro and are used with permission © 2017 Hasbro. All rights reserved.

TRANSFORMERS: THE IDW COLLECTION PHASE TWO, VOL. 5

writer **Chris Metzen, Flint Dille, John Barber, James Roberts**

artist **Livio Ramondelli, Dheeraj Verma, Andrew Griffith, Alex Milne, James Raiz**

cover **Marcelo Matere**

At the dawn of the conflict, battle lines are drawn and sides are set… now legends will be made in, *Primacy*. On current Cybertron, Shockwave sets into motion a long-gestating plan but Soundwave, now commander of the Decepticons, confronts him in the ancient Crystal City. On the *Lost Light*, Rodimus leads his crew to the gates of heaven–or something much worse as larger forces close in and an ancient plan is reaching fruition. Collects *Transformers: Primacy, Transformers: Robots in Disguise* #19–22, and *Transformers: More Than Meets the Eye* #17–22.

HC • FC • 344 pages • **$49.99** *• 7" x 11"*
• ISBN: 978-1-63140-844-1

HC

THE ABSOLUTE BEST WAY TO ENJOY THE DEPTH OF IDW'S TRANSFORMERS LINE.

HASBRO and its logo, Transformers, the logo and all related characters are trademarks of Hasbro and are used with permission © 2017 Hasbro. All rights reserved.

ROM #8

writer **Chris Ryall & Christos Gage**

artist **Paolo Villanelli**

cover **Nelson Daniel** (REG)
EJ Su (SUB)
Johnny Desjardins (SUB)
Antonio Fuso (SUB)
Jeff Zornow (RI)

Other Space Knights have arrived on Earth… two warriors with ties to ROM's past and who are determined to ensure that the DIRE WRAITHS have no future… even if it means destroying the planet along with them!

SUB COVER
by EJ Su

FC • 32 pages • **$3.99**

ASK YOUR RETAILER ABOUT THE JEFF ZORNOW VARIANT COVER!

*Retailers: See your order form for incentive information.

MICRONAUTS #10

writer **Cullen Bunn**

artist **Max Dunbar**

cover **Max Dunbar** (REG)
Ron Joseph (SUB)
Adam Markiewicz (SUB)
Adam Riches (SUB)
Marcelo Pereze Dalannays (RI)

As the Micronauts desperately search for the way back to Microspace, Microspace pays them a visit! A horde of Baron Karza's forces invade Earth. Their mission: capture the Micronauts at all costs! But Oz and company are already being chased by shadowy agencies on Earth. Sounds like a clash between bad guys--with them 'Nauts caught in the middle--is on the horizon.

SUB COVER
by Ron Joseph

FC • 32 pages • **$3.99**

ASK YOUR RETAILER ABOUT THE MARCELO PEREZE DALANNAYS VARIANT COVER!

*Retailers: See your order form for incentive information.

HASBRO and its logo, ROM, and all related characters are trademarks of Hasbro and are used with permission. © 2017 Hasbro. All rights reserved.

HASBRO and its logo, MICRONAUTS, and all related characters are trademarks of Hasbro and are used with permission. © 2017 Hasbro. All rights reserved.

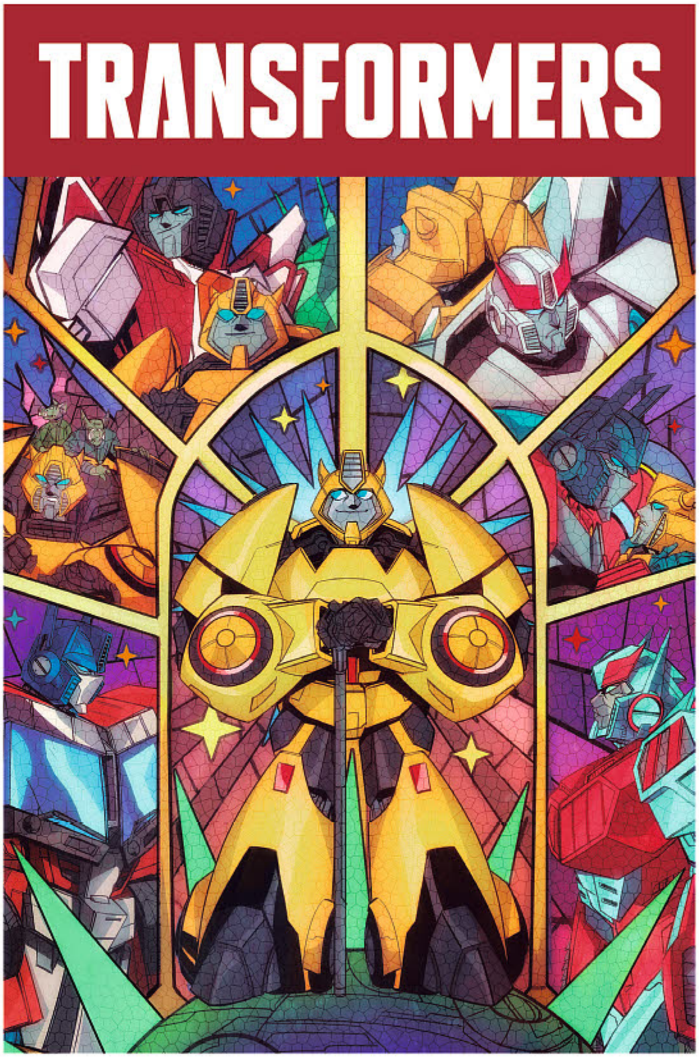

TRANSFORMERS ANNUAL 2017

SUB COVER
by Andrew Griffith

writer **John Barber**

artist **Priscilla Tramontano**

cover **Priscilla Tramontano** (REG)
Andrew Griffith (SUB)

GHOST STORIES! Optimus Prime returns to Cybertron—only to be confronted by his rival for the Matrix, Pyra Magna! As Pyra's origin—before she was part of Victorion—is finally revealed, Optimus relives his own past—the first time he met Bumblebee!

FC • 48 pages • **$7.99**

MAJOR REPERCUSSIONS FOR OPTIMUS PRIME—AND THE WHOLE HASBRO UNIVERSE!

ANNUAL OFFENSIVE

*Retailers: See your order form for incentive information.

OPTIMUS PRIME #4

SUB COVER
by Casey Coller

writer **John Barber**

artist **Kei Zama**

cover **Kei Zama** (REG)
Casey Coller (SUB)
Andrew Griffith (SUB)
Nelson Daniel (RI)

NEW CYBERTRON! Optimus Prime struggles to unite the Junkions, Cybertronians, and humans—but will diplomacy be scuttled when the Junkion's secret comes out?

FC • 32 pages • **$3.99**

ASK YOUR RETAILER ABOUT THE NELSON DANIEL VARIANT COVER!

*Retailers: See your order form for incentive information.

HASBRO and its logo, Transformers, the logo and all related characters are trademarks of Hasbro and are used with permission © 2017 Hasbro. All rights reserved.

TRANSFORMERS LOST LIGHT

TRANSFORMERS: LOST LIGHT #3

writer **James Roberts**

artist **Jack Lawrence**

cover **Jack Lawrence** (REG)
Nick Roche (SUB)
Alex Milne (SUB)
Nelson Daniel (RI)

SUB COVER
by Nick Roche

Orders, kind gestures and pleas for mercy—all things that WHIRL finds it very easy to ignore. Right now, he wishes he could turn a blind eye to the freshly resuscitated monster who—somewhat inconveniently—is determined to beat him to death. Meanwhile—a long way away—one of the Transformers Universe's longest-running mysteries is about to be solved...

FC • 32 pages • **$3.99**

LOST LIGHT CONTINUES TO BRING THE TWISTS YOU'VE COME TO EXPECT!

*Retailers: See your order form for incentive information.

TRANSFORMERS TILL ALL ARE ONE

TRANSFORMERS: TILL ALL ARE ONE #8

writer **Mairghread Scott**

artist **Sara Pitre-Durocher**

cover **Sara Pitre-Durocher** (REG)
Priscilla Tramontano (SUB)
Nelson Daniel (RI)

This is it: the final stand for Cybertron! Will Starscream and Windblade's gamble finally pay off or will all of Iacon be destroyed by the zombie titans?

FC • 32 pages • **$3.99**

*Retailers: See your order form for incentive information.

TEENAGE MUTANT NINJA TURTLES #67

writer **Tom Waltz, Kevin Eastman**

artist **Mateus Santolouco**

cover **Mateus Santolouco** (REG)
Kevin Eastman (SUB)
Karl Moline (RI)

"Desperate Measures" Part 1! The government's hunt for mutants begins in earnest and their unconventional tactics will see the TMNT hounded like never before! No mutant is safe!

SUB COVER
by Kevin Eastman

FC • 32 pages • **$3.99**

THE STAKES ARE RAISED AS BISHOP'S PLAN KICKS INTO HIGH GEAR!

*Retailers: See your order form for incentive information.

TEENAGE MUTANT NINJA TURTLES UNIVERSE #7

writer **Ryan Ferrier, Brahm Revel**

artist **Adam Gorham, Brahm Revel**

cover **Freddie Williams** (REG)
Adam Gorham (SUB)
E.J. Su (RI)

"Metalhead 2.0" Part 1! Donatello reboots a new and improved Metalhead only to find that the robot no longer functions entirely as designed… for better and worse!

SUB COVER
by Adam Gorham

FC • 32 pages • **$4.99**

THIS TWO-PART STORY WILL HAVE STARTLING CONSEQUENCES!

*Retailers: See your order form for incentive information.

© 2017 Viacom International Inc. All Rights Reserved. TEENAGE MUTANT NINJA TURTLES and all related titles, logos and characters are trademarks of Viacom International Inc. Based on characters created by Peter Laird and Kevin Eastman.

BATMAN/TMNT ADVENTURES #4

writer **Matthew K. Manning**

artist **Jon Sommariva**

cover **Jon Sommariva** (REG)
Felipe Smith (SUB)
Tony Fleecs (RI)

The Turtles must face their worst fears when they confront the deadly Scarecrow! Meanwhile, Batman takes the fight to Shredder and the Joker only to find that the greatest danger has yet to be revealed!

RI COVER
by Tony Fleecs

FC • 32 pages • **$3.99**

THE PENULTIMATE CHAPTER OF THE ALL-AGES SMASH-HIT!

*Retailers: See your order form for incentive information.

BATMAN/TMNT ADVENTURES #1 DIRECTOR'S CUT

writer **Matthew K. Manning**

artist/cover **Jon Sommariva**

The debut issue of the hit crossover gets the Director's Cut treatment! Chock full of unseen black and white artwork, script excerpts, creator commentary and character designs, this book is the perfect item for any Batman or TMNT fan!

FC • 48 pages • **$4.99**

IF YOU MISSED THE FIRST PRINT, THIS IS THE PERFECT OPPORTUNITY TO JUMP ON!

DC LOGO, BATMAN and all related characters and elements © & DC Comics. NEW BATMAN ADVENTURES and all related characters and elements © & DC Comics and Warner Bros. Entertainment Inc. (s16)

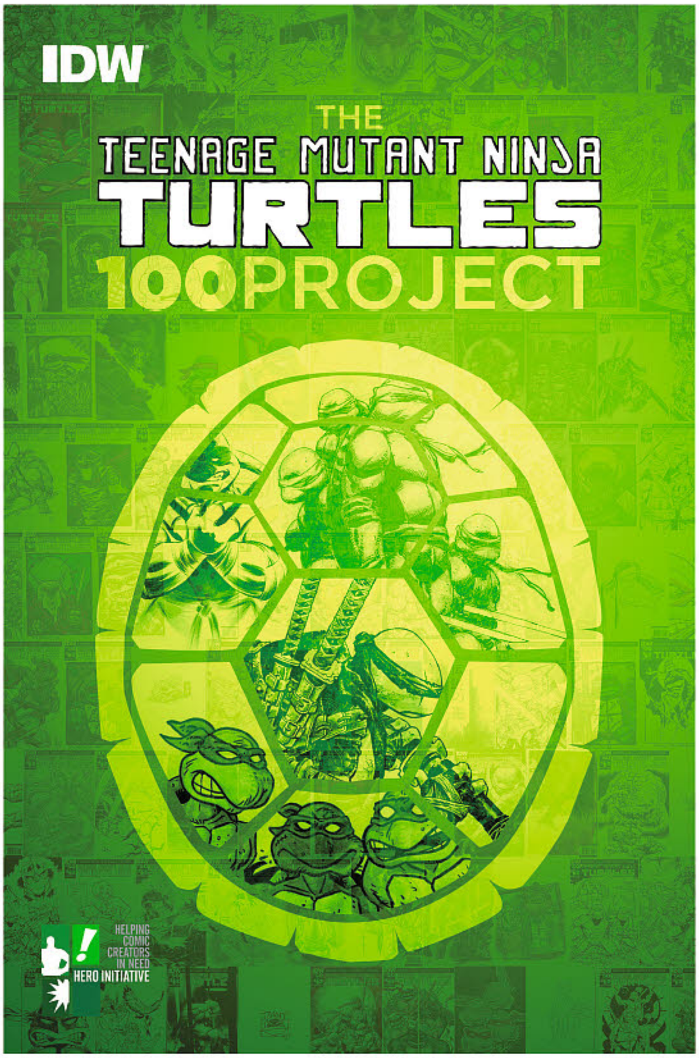

TEENAGE MUTANT NINJA TURTLES: 100 PROJECT

artist/cover **Various**

The Turtles take center stage in Hero Initiative's famous "100 Project" format! IDW created a limited number of blank variant covers for the landmark *Teenage Mutant Ninja Turtles #50*, and *Hero Initiative* sent them to 100+ top artists to create original covers! The results are here for you to see, with great art from **Dan Brereton, Dale Keown, Whilce Portacio, Stan Sakai, Bill Sienkiewicz, Walt Simonson** and of course, **Kevin Eastman!**

Proceeds benefit Hero Initiative, the only charity dedicated to helping comic book creators in medical or financial need!

TPB • FC • 128 pages • **$14.99** *• ISBN: 978-1-63140-945-5* **TPB**

THIS BOOK WILL NEVER BE REPRINTED, AND ALL IDW'S PROCEEDS GO TO HERO INITIATIVE AND COMIC BOOK CREATORS IN MEDICAL AND FINANCIAL NEED!

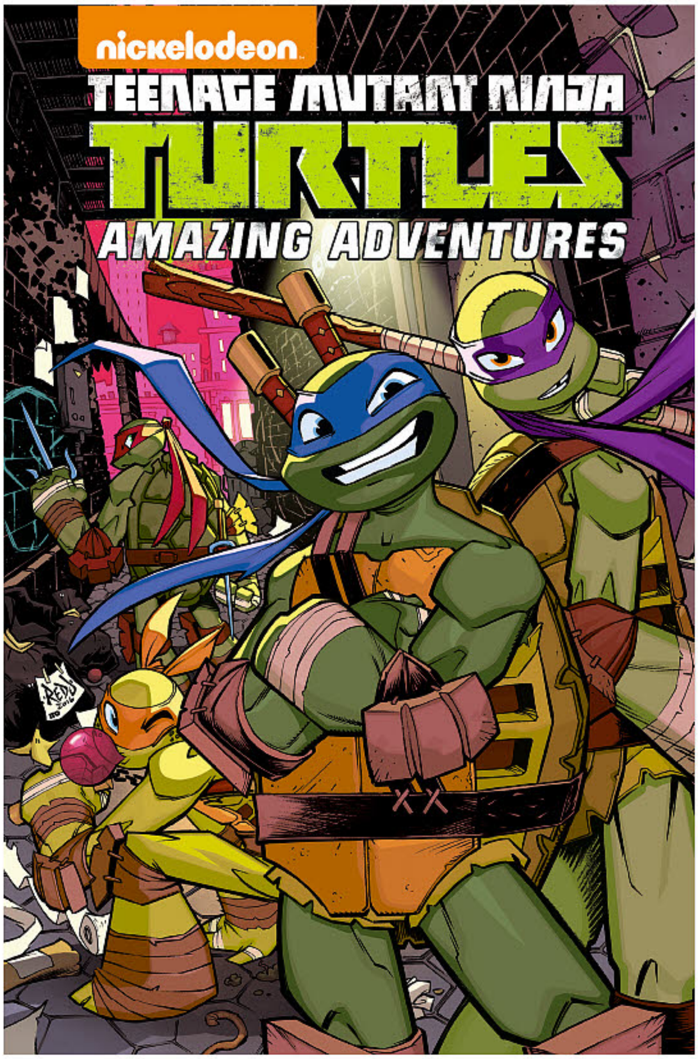

TEENAGE MUTANT NINJA TURTLES: AMAZING ADVENTURES, VOL. 4

writer **Matthew K. Manning, Caleb Goellner**

artist **Chad Thomas, Buster Moody, Jon Sommariva**

cover **Jon Sommariva**

Donatello accidentally creates a new water-based mutant in his lab. The aquatic ally seems peaceful enough... until the Drip realizes there's a lot more water in the world than Don lets on! Collects issues #13–14 and the *Carmelo Anthony Special!*

TPB • FC • 80 pages • **$14.99** *• ISBN: 978-1-63140-843-4* **TPB**

"FUN OVERALL AND WELL WORTH IT FOR KIDS AND BIG KIDS ALIKE..." – BIG GLASGOW COMICS PAGE

OFFERED AGAIN!

Teenage Mutant Ninja Turtles: Amazing Adventures, Vol. 1 • FC • $17.99 • ISBN: 978-1-63140-538-9

Teenage Mutant Ninja Turtles: Amazing Adventures, Vol. 2 • FC • $17.99 • ISBN: 978-1-63140-665-2

Teenage Mutant Ninja Turtles: Amazing Adventures, Vol. 3 • FC • $17.99 • ISBN: 978-1-63140-747-5

© 2017 Viacom International Inc. All Rights Reserved. TEENAGE MUTANT NINJA TURTLES and all related titles, logos and characters are trademarks of Viacom International Inc. Based on characters created by Peter Laird and Kevin Eastman.

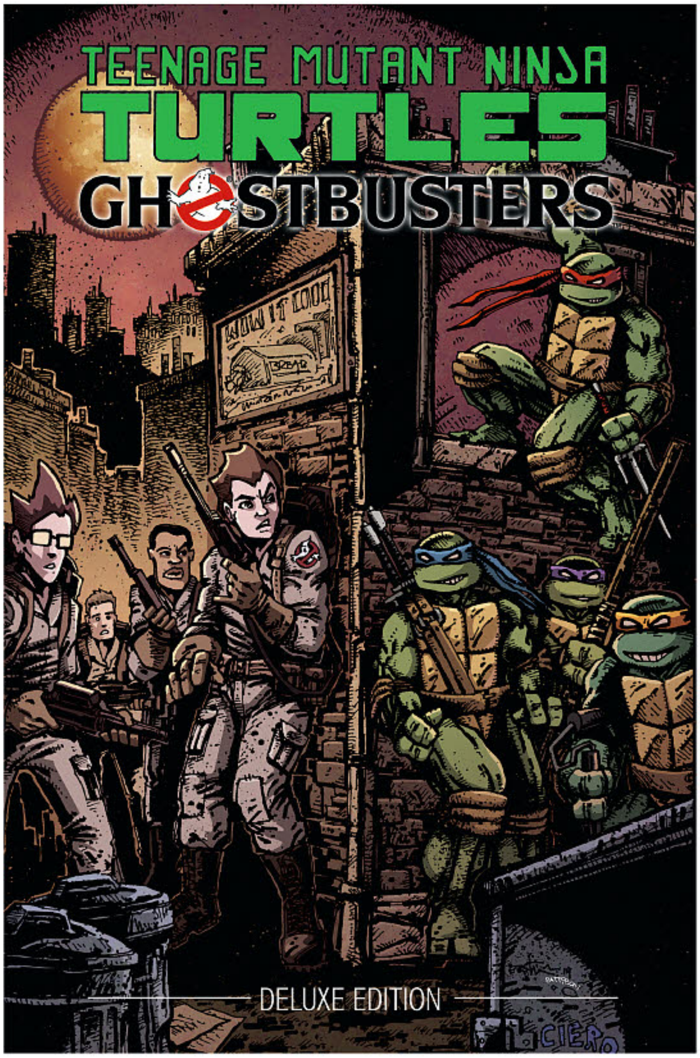

TEENAGE MUTANT NINJA TURTLES / GHOSTBUSTERS DELUXE EDITION

writer **Erik Burnham & Tom Waltz**

artist **Dan Schoening, Charles Paul Wilson III, Cory Smith**

cover **Kevin Eastman**

This oversized Deluxe Edition features extra art, creator annotations, and more! When a new invention goes haywire, the Turtles are sent to a whole new type of New York City. One with a whole lot more ghosts… and Ghostbusters! The two teams will have to learn to get along quickly, because a new foe from the Turtles' past has followed them and aims to conquer NYC!

HC • FC • 132 pages • **$24.99** *• 7" x 11"*
• ISBN: 978-1-63140-873-1

HC

"LOVE GHOSTBUSTERS? LOVE NINJA TURTLES? YEAH, YOU'RE GOING TO LOVE THIS." –COMIC VINE

ADVANCE SOLICITED FOR APRIL RELEASE!

GHOSTBUSTERS INTERNATIONAL, VOL. 2

writer **Erik Burnham**

artist **Dan Schoening, Rachael Stott**

cover **Dan Schoening**

The team is still on the move as they head to Puerto Rico and Ireland as ghosts all over the world need to be busted, while Egon chases a mystery about a powerful Scandinavian spell book. Collects issues #6–11.

TPB • FC • 132 pages • **$19.99** *• ISBN: 978-1-63140-834-2*

TPB

"ONE OF THE BEST PACED AND BEST WRITTEN SERIES OUT THERE. ARTIST, WRITER, AND COLORIST WORKING TOGETHER IN PERFECT HARMONY." –BIG COMIC PAGE

OFFERED AGAIN! *Ghostbusters International, Vol. 1 • FC • $19.99 • ISBN: 978-1-63140-623-2*

© 2017 Viacom International Inc. All Rights Reserved. TEENAGE MUTANT NINJA TURTLES and all related titles, logos and characters are trademarks of Viacom International Inc. Based on characters created by Peter Laird and Kevin Eastman.
GHOSTBUSTERS: INTERNATIONAL #5, MAY 2016. FIRST PRINTING. Ghostbusters TM & © 2016 Columbia Pictures, Inc. All rights reserved.
GHOSTBUSTERS: INTERNATIONAL #5, MAY 2016. FIRST PRINTING. Ghostbusters TM & © 2016 Columbia Pictures, Inc. All rights reserved.

JUDGE DREDD ANNUAL #1

writer **Ulises Fariñas & Erick Freitas**

artist **Dan McDaid, Ulises Fariñas, Pablo Tunica**

cover **Ulises Fariñas** (REG)
Pablo Tunica (SUB)

SUB COVER
by Pablo Tunica

It has been 10 years since the events of *Mega-City Zero*, and Judge Dredd continues his mission to restore order to a lawless land. But what has been happening on Luna-1 and in Mega-City Two, and how might that affect Dredd's sworn duty? The mystery of The Blessed Earth begins to unfold here!

FC • 48 pages • **$7.99**

THE SEQUEL TO THE CRITICALLY ACCLAIMED *MEGA-CITY ZERO* STORYLINE BEGINS HERE!

ANNUAL OFFENSIVE

JUDGE DREDD: MEGA-CITY ZERO, VOL. 3 TPB

writer **Ulises Fariñas & Erick Freitas**

artist **Dan McDaid**

cover **Ulises Fariñas**

Dredd finds himself the only judge in a Mega-City One that he barely recognizes. Joined by a trio of feral girls, he has taken on his most challenging case: to uncover what happened to the city he has sworn to serve and protect. Lolo, Quill, and Dredd are invited into The Refuge, a grammar-obsessed settlement, but Dredd uncovers some Dark Judge cultists who have been stealing babies for their experiments into the secrets of The Green. Collects issues #9–12.

TPB • FC • 100 pages • **$17.99** *• ISBN: 978-1-63140-838-0*

TPB

"THE WHOLE CREATIVE TEAM MADE A FINISHED PRODUCT REMINISCENT OF JUDGE DREDD CREATORS JOHN WAGNER AND CARLOS EZQUERRA." –*BIG GLASGOW COMIC*

OFFERED AGAIN!	
	Judge Dredd: Mega-City Zero, Vol. 1 • FC • $17.99 • ISBN: 978-1-63140-627-0
	Judge Dredd: Mega-City Zero, Vol. 2 • FC • $17.99 • ISBN: 978-1-63140-735-2

Judge Dredd © 2016 Rebellion A/S. All rights reserved.

THE X-FILES #11

writer **Joe Harris**

artist **Greg Scott**

cover **menton3** (REG)
Photo (SUB)

"Contrarians," Part 2 (of 2): Mulder chances upon evidence that suggests the now-defunct Syndicate's involvement in the Iran-Contra affair. Guest-starring the Cigarette Smoking Man and President Reagan!

SUB COVER

FC • 32 pages • **$3.99**

EXECUTIVE PRODUCED BY THE X-FILES CREATOR CHRIS CARTER!

THE X-FILES: ORIGINS

writer **Jody Houser, Matthew Dow Smith**

artist **Corin Howell, Chris Fenoglio**

cover **Chris Fenoglio, Corin Howell & Matthew Dow Smith**

Before the FBI, before the X-Files, they were just two teenagers in search of the truth. On Martha's Vineyard, a young Fox Mulder investigates something strange happening on the island, while in San Diego, 13-year-old Dana Scully looks into the shocking murder of her teacher. Two kids, two mysteries, one conspiracy that threatens the future of humanity.

TPB

TPB • FC • 140 pages • **$19.99** *• ISBN: 978-1-63140-845-8*

"A FUN, ENGAGING, AND WELL CHARACTERISED MINI-SERIES EXPLORING A WHOLE NEW ANGLE TO THE SHOW."
– *FLICKERING MYTH*

DUNGEONS & DRAGONS: FROST GIANT'S FURY #3

writer **Jim Zub**

artist **Netho Diaz**

cover **Max Dunbar** (REG)
Nelson Daniel (SUB)
Hasbro Art (RI)

To discover the Frost Giants' evil plans, our heroes must ascend the treacherous ice-covered mountain known as 'Cold Crag' and confront its guardian, a short-tempered white dragon eager to destroy any who dare invade her sanctuary. We don't call it *'Dungeons & Dragons'* for nothing, y'know!

FC • 32 pages • **$3.99**

DUNGEONS & DRAGONS IS SEEING A RENAISSANCE WITH THE RELEASE OF THE FIFTH EDITION RULES IN LATE 2014. HUNDREDS OF THOUSANDS OF PLAYERS ARE RETURNING TO D&D OR EMBARKING ON THEIR FIRST ADVENTURES AND THEY'RE HUNGRY FOR EXTRA CONTENT.

*Retailers: See your order form for incentive information.

The X Files ™ & ©2017 Twentieth Century Fox Film Corporation. All Rights Reserved.
The X Files ™ & ©2017 Twentieth Century Fox Film Corporation. All Rights Reserved.
Dungeons & Dragons, Wizards of the Coast, their respective logos, are trademarks of Wizards of the Coast LLC. ©2016 Wizards.

BACK TO THE FUTURE #17

writer **Bob Gale, John Barber**

artist **Emma Viecelli**

cover **Emma Viecelli** (REG) **Chris Eliopoulos** (SUB)

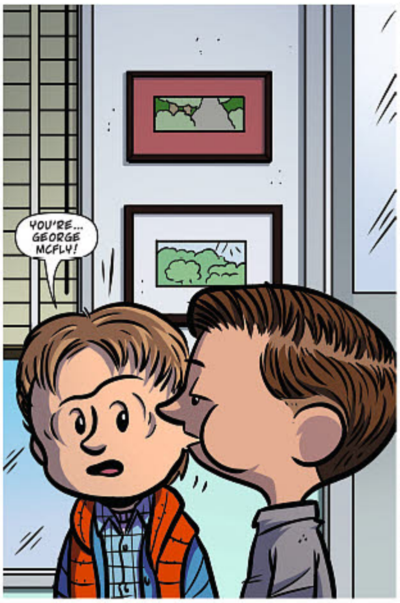

WHO IS MARTY MCFLY—CONCLUSION! Too many Martys... but only one can survive. Or can he? Time travel gets confusing! But this issue provides all the mind-bending answers as Doc and Marty try to get out of the future—and figure out which "now" is theirs!

FC • 32 pages • **$3.99**

*Retailers: See your order form for incentive information.

BACK TO THE FUTURE: BIFF TO THE FUTURE #2

writer **Bob Gale, Derek Fridolfs**

artist **Alan Robinson**

cover **Alan Robinson** (REG) **Derek Fridolfs** (SUB) **Anthony Marques** (RI)

"Biff Goes To Hollywood." When you're a famous young man with a bulging wallet and healthy libido, what do you do? You go to Hollywood, of course, and you chase beautiful women, hang out with movie stars… and maybe even buy a studio to produce your life story! But when you're Biff Tannen, you can be certain things are going to get... messy

FC • 32 pages • **$3.99**

STAR TREK GOLD KEY 100-PAGE SPECTACULAR

writer **Dick Wood, Len Wein**

artist **Nevio Zaccara, Alberto Giolitti**

cover **Michael Stribling** (REG)

NOT FINAL COVER

IDW presents this special 100-page collection of classic Gold Key *Star Trek* comics. Created by writers and artists who had not seen the show often (or at all) and worked off of whatever publicity materials they could get their hands on, the Gold Key Comics are true 1960s gems. Needless to say, the end results were definitely unusual - and very un-Trek in some cases (A blond Scotty! Spock kills! *The Enterprise* belches fire!). Collecting "The Planet of No Return," "The Youth Trap," and "The Enterprise Mutiny," this special also features a history of the *Star Trek* Gold Key comics by author **Joe Berenato.**

FC • 100 pages • **$7.99**

STAR TREK NEW VISIONS: SAM

writer **John Byrne (w & photo-manipulation)**

James Kirk faces the greatest challenge of his life when his own brother is accused of murder!

FC • 48 pages • **$7.99**

Certified Cool™

Back to the Future © 2017 Universal Studios Licensing LLC. Back to the Future is a trademark and copyright of Universal Studios and U-Drive Joint Venture. Licensed by Universal Studios Licensing LLC. All rights reserved.

TM & © 2017 CBS Studios Inc. © 2017 Paramount Pictures Corp. STAR TREK and related marks and logos are trademarks of CBS Studios Inc. All Rights Reserved.

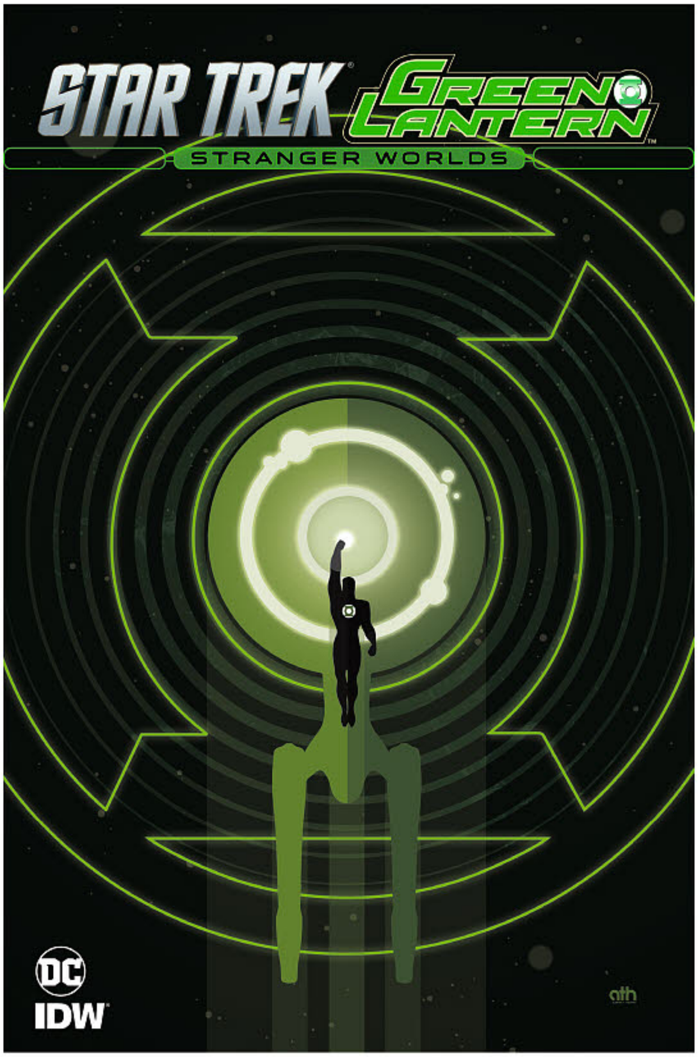

STAR TREK: BOLDLY GO #5

writer **Mike Johnson, Ryan Parrott**

artist **Tony Shasteen**

cover **George Caltsoudas** (REG)
Tony Shasteen (SUB)
Marc Laming (RI)
Photo (RI)

The hit new ongoing series continues with this special story focusing on Jaylah, the breakout alien heroine from STAR TREK BEYOND! Learn the secrets of Jaylah's past as she prepares for a bold new future at Starfleet Academy!

SUB COVER
by Tony Shasteen

FC • 32 pages • **$3.99**

ASK YOUR RETAILER ABOUT THE PHOTO VARIANT COVER!

ASK YOUR RETAILER ABOUT THE MARC LAMING LIMITED PAPER DOLLS VARIANT!

FEATURES FAN-FAVORITE *BEYOND* CHARACTER JAYLAH!

STAR TREK/GREEN LANTERN VOL 2 #3 (OF 6)

writer **Mike Johnson**

artist **Angel Hernandez**

cover **Angel Hernandez** (REG)
Sandra Lanz (SUB)
Aaron Harvey (RI)

The race to the planet Oa continues! Will Captain Kirk and Hal Jordan be the first to find the legendary home of the Green Lanterns, or will Sinestro and the Klingons beat them to it? Don't miss the latest chapter in the blockbuster crossover event of the year!

SUB COVER
by Sandra Lanz

FC • 32 pages • **$3.99**

FOLLOWING THE BLOCKBUSTER SUCCESS OF LAST YEAR'S STAR TREK/GREEN LANTERN, DC ENTERTAINMENT AND IDW ONCE AGAIN BRING YOU THE BEST TEAM-UP IN THE GALAXY!

TM & © 2017 CBS Studios Inc. © 2017 Paramount Pictures Corp. STAR TREK and related marks and logos are trademarks of CBS Studios Inc. All Rights Reserved.

DC LOGO, GREEN LANTERN and all related characters and elements are © & ™ DC Comics. All Rights Reserved. Star Trek ® & © 2017 CBS Studios Inc. STAR TREK and related marks and logos are trademarks of CBS Studios Inc. All Rights Reserved. TM & © 2017 CBS Studios Inc. © 2017 Paramount Pictures Corp. STAR TREK and related marks and logos are trademarks of CBS Studios Inc. All Rights Reserved.

Retailers: See your order form for incentive information.

JEM AND THE HOLOGRAMS #24

writer **Kelly Thompson**

artist **Gisele Lagace**

cover **Jen Bartel** (REG)
Rian Gonzalez (SUB)
Gisele Lagace (RI)

Truly Outrageous Part One! Jem and The Holograms head to Hawaii to get away from it all, but with the Stingers not so coincidentally renting the beach house next door, nobody is going to be getting any rest or relaxation!

SUB COVER
by Rian Gonzalez

FC • 32 pages • **$3.99**

AN ALL-NEW ARC STARTS HERE!

SO MANY SWIMSUITS, SO LITTLE TIME!

*Retailers: See your order form for incentive information.

JEM: THE MISFITS #3

writer **Kelly Thompson**

artist **Jenn St-Onge**

cover **M. Victoria Robado** (REG)
Jenn St-Onge (SUB)
Sophie Campbell (RI)

OUR SONGS ARE BETTER Part Three! Before Blaze was a Misfit she was their biggest fan, but now that she IS a Misfit it's not quite what she expected and may be more than she bargained for.

RI COVER
by Sophie Campbell

FC • 32 pages • **$3.99**

LEARN ABOUT BLAZE'S LIFE PRE-MISFITS!

AND WHICH MISFIT WAS A COUNTRY MUSIC FAN...OMG...WAS IT MORE THAN ONE!?

*Retailers: See your order form for incentive information.

JEM AND THE HOLOGRAMS and all related characters are trademarks of Hasbro and are used with permission. © 2017 Hasbro. All Rights Reserved. Licensed by Hasbro.

MY LITTLE PONY ANNUAL 2017

writer **Jeremy Whitley, Christina Rice, Tony Fleecs**

artist **Andy Price & Tony Fleecs**

cover **Andy Price** (REG) **Jay Fosgitt** (SUB)

Join the Guardians of Harmony on their quest to protect Equestria from nefarious villains! Featuring six short stories focusing on action and adventure by your favorite MLP creative teams!

FC • 48 pages • **$7.99**

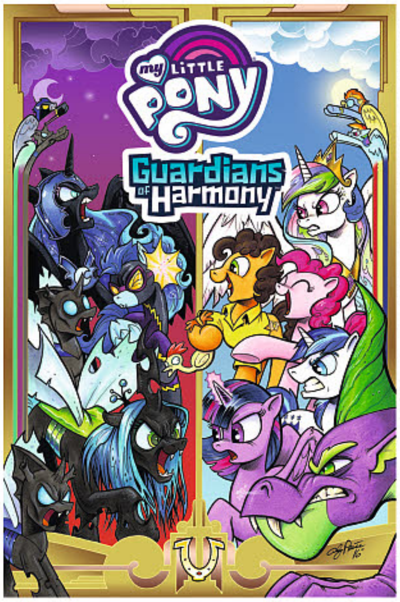

ANNUAL OFFENSIVE

TIES INTO THE NEW MLP GUARDIANS OF HARMONY TOY LINE!

PART OF IDW'S 2017 ANNUAL OFFENSIVE! OVER-SIZED AND ACTION-PACKED KEY STORIES IN A DELUXE FORMAT!

MY LITTLE PONY: FRIENDSHIP IS MAGIC #51

writer **James Asmus**

artist **Tony Fleecs**

cover **Tony Fleecs** (REG) **Agnes Garbowska** (SUB) **Nicoletta Baldari** (SUB)

Twilight is startled to find that the most important history books in Equestria are going missing. Will she and her friends be able to uncover the identity of the mysterious new villain responsible?

FC • 32 pages • **$3.99**

*Retailers: See your order form for incentive information.

MY LITTLE PONY: FRIENDS FOREVER #37

writer **Jeremy Whitley**

artist **Agnes Garbowska**

cover **Tony Fleecs** (REG) **Sara Richard** (SUB) **Melody Often** (RI)

Rarity is excited to work on Sapphire Shores' next big concert! What should be a dream job could turn into a nightmare when Rarity discovers that she'll need to work closely with a pony with a checkered past… Trixie!

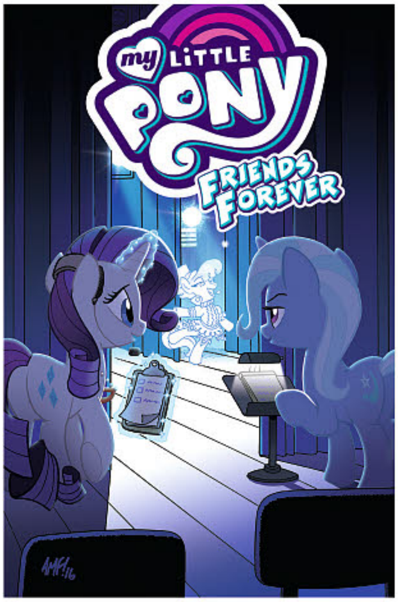

FC • 32 pages • **$3.99**

*Retailers: See your order form for incentive information.

MY LITTLE PONY: FRIENDS FOREVER, VOL. 8

writer **Ted Anderson, Christina Rice, Tony Fleecs**

artist **Brenda Hickey, Agnes Garbowska, Tony Fleecs, Jay Fosgitt**

cover **Trish Forstner**

Five tales of friends and fun! Rarity tries to help Maud Pie discover her inner enthusiasm; Twilight visits Cadance in the Crystal Empire; Little Strongheart asks Rainbow Dash to go on a quest with her; Fluttershy meets the most adventurous adventurer ever: Daring Do; and, Applejack must discover the secret history of Cherry Jubilee! Collects issues #29–33.

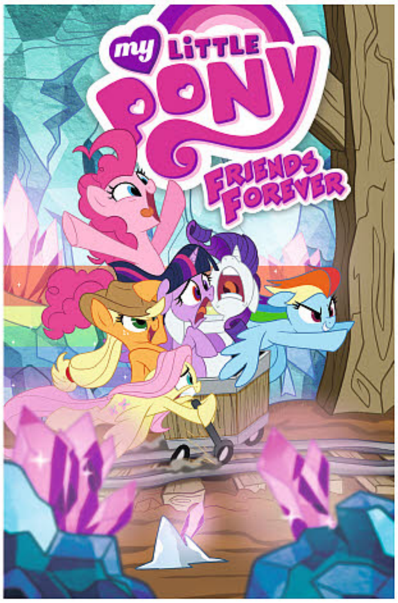

TPB • FC • 120 pages • **$19.99** *• ISBN: 978-1-63140-839-7*

TPB

"THE FRIENDS FOREVER LINE OF MLP COMICS WORK AMAZINGLY WELL AS CHARACTER PIECES." – WE THE NERDY

MY LITTLE PONY, and all related characters are trademarks of Hasbro and are used with permission. © 2017 Hasbro. All Rights Reserved. Licensed by Hasbro.

DONALD QUEST #4 (OF 5)

writer **Stefano Ambrosio, Chantal Pericoli, Pat McGreal**

artist **Stefano Zanchi**

cover **Stefano Zanchi** (REG) **Andrea Freccero** (SUB, RI)

"Rock Racers!" As evil Emil Eagle reaches the Trembling Anvil—Feudarnia's last, best hope against the Meteorbeast invasion!—desperate Donald is trapped in the villains' Dragon Moon lair, forced to fight Pegleg Pete and his gang in a thrilling battle of wits!

RI COVER
by Andrea Freccero

FC • 32 pages • **$3.99**

AS DONALD'S GREAT STEAMPUNK MINISERIES ROLLS ON, THE WHOLE DISNEY ROGUES' GALLERY IS HERE—FROM THE BEAGLE BOYS AND MAGICA DE SPELL TO PEGLEG PETE AND THE PHANTOM BLOT!

*Retailers: See your order form for incentive information.

DUCK AVENGER #3

writer **Francesco Artibani, Simone Stenti**

artist **Claudio Sciarrone**

cover **Stefano Intini** (REG) **Marco Gervasio** (SUB) **Claudia Sciarrone** (RI)

"Shadows on Venus!" Donald Duck likes nobody less than snarky, crooked newsman Angus Fangus—so what to do when the deadly Evronians drag Fangus off into outer space? Celebrate? Or enlist vengeful mercenary Xadhoom to (wak!) bring him back?

FC • 72 pages • **$4.99**

JUMP ON BOARD FOR MORE OF THE NEW-TO-USA DISNEY EPIC THAT FANS ARE TALKING ABOUT—THE FAMOUS "DUCK AVENGER NEW ADVENTURES" (KNOWN IN EUROPE AS "PKNA")!

*Retailers: See your order form for incentive information.

MICKEY MOUSE #17

writer **Andrea "Casty" Castellan, Jonathan Gray, Lars Jensen**

artist **Lorenzo Pastrovicchio, Daan Jippes**

cover **Giorgio Cavazzano** (REG) **Massimilliano Narciso** (SUB) **Marco Gervasio** (RI)

"Darkenblot," Part 2 of 3! The futuristic city of Avantgard is slowly falling to the Phantom Blot's power! Now two-fisted Mickey—framed as a crook himself!—must think fast to outwit rogue robots and save his own skin!

FC • 40 pages • **$3.99**

BELOVED MODERN MICKEY MASTER ANDREA "CASTY" CASTELLAN IS BACK—AS OUR PULSE-POUNDING NEW TALE OF THE PHANTOM BLOT CONTINUES!

*Retailers: See your order form for incentive information.

© Disney 2017.

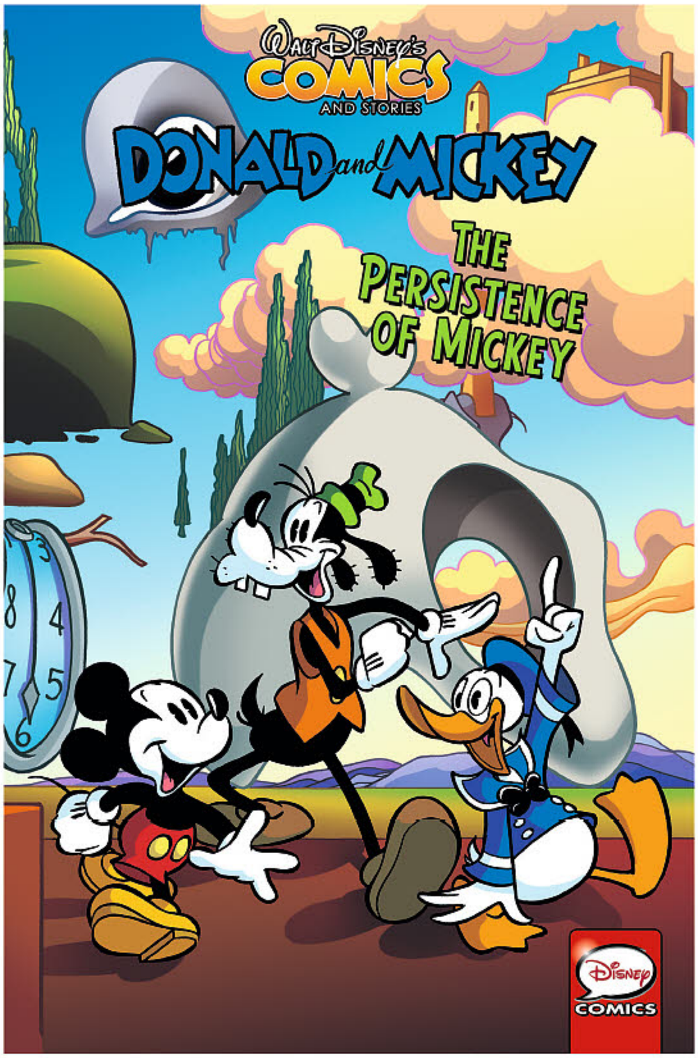

DONALD AND MICKEY: THE PERSISTENCE OF MICKEY

writer/artist **Andrea "Casty" Castellan, Giorgio Cavazzano, Roberto Gagnor, Mau Heymans, William Van Horn, Byron Erickson, Joe Torcivia**

cover **Giorgio Cavazzano**

Hello, Dali! When Walt Disney and famed abstract artist Salvador Dali teamed up in 1946, they birthed a famed cartoon featurette called *Destino*… that wouldn't be seen until decades after its inception! How come? Would you believe—Mickey Mouse, Donald Duck, and Goofy invaded Dali's outrageous world of art, and turned Uncle Walt's plans even abstract-er than before! Then stick around for more action with Donald, Mickey, and the whole *Walt Disney's Comics and Stories* supporting cast!

TPB • FC • 124 pages • **$12.99** *• 6" x 9"*
ISBN: 978-1-63140-833-5

TPB

MICKEY AND DONALD AND... SALVADOR DALI?! OH MY!

ADVANCE SOLICITED FOR MARCH RELEASE!

DONALD DUCK: THE BIG SNEEZE

writer/artist **Freddy Milton, Flemming Andersen, Mark Shaw, Laura Shaw, Lars Jensen**

cover **Freddy Milton**

Here be dragons! your swords and shields… Donald and his naughty nephews are meeting mythic menaces! First, set sail for dragon-ravaged Kooka Boola Island, where a fractious Fountain of Youth turns sailors into babies—and Don and the boys into geezers! Next, Donald rejoins the Tamers of Nonhuman Threats to save an airfleet from plane-wrecking gremlins… but can he save his own tail feathers from a crash? Finally, in "The Call of C'rruso," in the city of Sp'too, deep under the sea, dread Pf'legmwad lies dreaming… until Donald wakes the legendary monster-god up! Collects IDW's *Donald Duck* #16–18.

TPB

TPB • FC • 124 pages • **$12.99** *• 6" x 9" • ISBN: 978-1-63140-832-8*

UNCLE SCROOGE #23

writer **Francois Corteggiani, Jonathan Gray, Lars Jensen**

artist **Giorgio Cavazzano, Daan Jippes**

cover **Giorgio Cavazzano** (REG)
Paco Rodriguez (SUB)
Fabrizio Petrossi (RI)

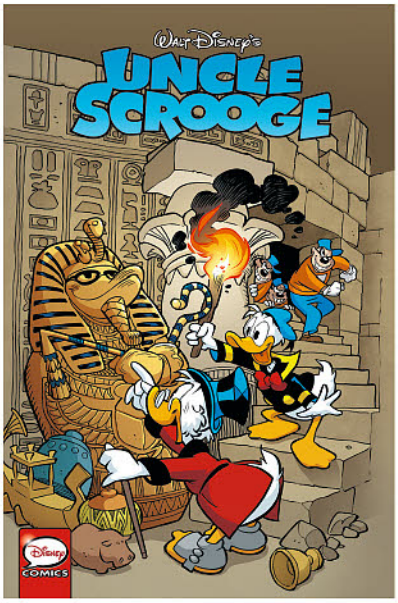

"The Third Nile," Part 1 of 2! A McDuck quest into Egyptology for Scrooge, Donald, and Ludwig Von Drake gets hairier with the Beagle Boys hot on our heroes' trail—and prehistoric caveducks ready to pounce!

FC • 40 pages • **$3.99**

*Retailers: See your order form for incentive information.

© Disney 2017.

ANGRY BIRDS: FLIGHT SCHOOL #1

writer **Paul Tobin**

artist **Giorgio Cavazzano & Various**

cover **Philip Murphy** (REG)
Paco Rodriques (SUB)

Ever wondered what your favorite furious fowl would do if they had hands and feet? Well, wonder no longer! Based on the hit movie, *Angry Birds: Flight School* is sure to please fans of every age (and fans of feathered hands and feet)!

FC • 32 pages • **$3.99**

ALL-NEW COMICS FEATURING STORIES BASED ON THE HIT MOVIE!

THE POWERPUFF GIRLS: POWER UP MY MOJO

writer **Haley Mancini & Jake Goldman**

artist **Derek Charm, Nicoletta Baldari**

cover **Chad Thomas**

Three all-new tales! The girls make a deal with Penny Farthing to teach them how to ride a bike; enter into the annual soap-box derby; and get blasted by the Sassy Ray while stopping The Fashionistas! Collects issues #4–6.

HC • FC • 80 pages • **$12.99**
• 6" x 9"
ISBN: 978-1-63140-871-7

HC

"ANY '90S KID CAN'T PASS THIS UP. WE'RE IN OUR 20S NOW, BUT POWERPUFF GIRLS MEANS JUST AS MUCH TO US NOW AS IT DID BACK WHEN WE WERE KIDS." – COMICWOW TV

ADVANCE SOLICITED FOR APRIL RELEASE!

POPEYE CLASSICS #55

writer/artist
Bud Sagendorf

cover **Bud Sagendorf**
(REG)
Sarah Rose
(RI)

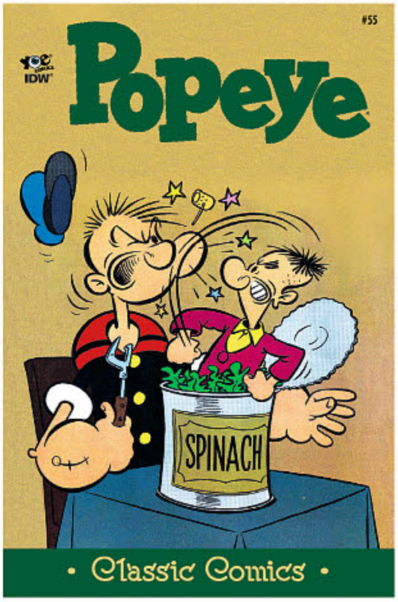

More brilliance from the raucous retro-cool Popeye comics! Five great features with your beloved Popeye characters: The one-eyed sailor himself, Swee'pea, Olive Oyl, that rascal Wimpy, O.G. Wotasnozzle, and the bad guys this time, the terrible, terrible Misermites!

FC • 32 pages • **$4.99**

*Retailers: See your order form for incentive information.

YOE BOOKS!

2009–2017 Rovio Entertainment Ltd. Rovio, Angry Birds and all related properties, titles, logos and characters are trademarks of Rovio Entertainment Ltd. All Rights Reserved.
™ & © Cartoon Network (s16).
POPEYE © 2017 King Features Syndicate, Inc. ™ Hearst Holdings, Inc.

HAUNTED HORROR #26

writer & artist **Various**

cover **Bernard Baily** (REG)

The second sickening installment in THE HORRORS OF IT ALL! Featuring terrifying tales as chosen by **Steve "Mr. Karswell" Banes!** A surprisingly vicious issue highlighted by a terror-ific **Bernard Baily** cover, as well more severed head stories inside than you can swing a sharp edged stick at! Yes, if this one doesn't scare you—you're already dead!

FC • 32 pages • **$4.99**

HAUNTED HORROR: THE SCREAMING SKULLS AND MUCH MORE

writer **Various**

artist **Doug Wildley, Don Heck, Bernard Baily**

cover **Bernard Baily**

You'll scream with terror when you experience these terrifying Pre-Code stories sure to rot your brain! Never collected together in book form, you'll thrill when you read under your dark covers: "Terror of the Nightmares," "Headless Horror," "Death À La Carte," "The Devil from the Deep," and macabre more! The Ghastly Award-winning *Haunted Horror* series presents–in large-format bloody-color–carefully restored walking zombies, screaming skulls, and ravenous cannibal monsters!

HC • FC • 160 pages • **$24.99** *8.5" x 11"*
• ISBN: 978-1-63140-835-9

HC

Certified Cool

OFFERED AGAIN!

Haunted Horror: Pre-Code Comics So Good, They're Scary • FC • $24.99 • ISBN: 978-1-63140-425-2
Haunted Horror: Candles for the Undead and More! • FC • $24.99 • ISBN: 978-1-63140-671-3
Haunted Horror: Banned Comics from the 1950s • FC • $24.99 • ISBN: 978-1-61377-788-6
Haunted Horror: Comics Your Mother Warned You About! • FC • $24.99 • ISBN: 978-1-63140-126-8

RUE MORGUE MAGAZINE WAILS, "CLASSIC STORIES! THESE STORIES ARE JUST PLAIN FUN AND PERFECTLY ACCOMPLISH WHAT GOOD COMICS SHOULD: THEY ENTERTAIN!"

INTRODUCTION BY COMICS SCHOLAR, DR. DEREK ROYAL

FICTION HOUSE: FROM PULPS TO PANELS

writer **Mitch Maglio**

artist **Matt Baker, George Tuska, Lou Fine, Bob Lubbers, and Lily Renee**

cover **Lily Renee**

From sexy jungle girls to even sexier ray gun toting space women and beyond, Fiction House Comics had it all! Now for the first time the entire history of *Fiction House*, the leading purveyor of Good Girl art during the Golden Age of Comics, is told in a single volume! Stuffed with breathtaking cover reproductions, original artwork and full length stories, *Fiction House: From Pulp to Panels* tells the story of one of the most successful publishers through the works of legends such as **Matt Baker, George Tuska, Lou Fine, Bob Lubbers, and Lily Renee.** Introduction by Roy Thomas.

HC • FC • 300 pages • **$49.99** *• 8.5" x 11"*
ISBN: 978-1-63140-867-0

HC

INTRODUCTION BY ROY THOMAS

VINTAGE ROMANCE COMIC BOOK COVERS COLORING BOOK

artist/cover **Various**

Color me in love… vintage style! The beautiful, the fascinating, sometimes amusing romance comic book cover art of the '50s and '60s is highlighted in this fun book! Full of Pop Art style kisses, handsome gents, and beautiful misses. Some of the most highly skilled artists of the era drew these romantic and sexy images ready for you to color… with love!

TPB • B&W • 64 pages • **$9.99** *• 8.5" x 11" •* *ISBN: 978-1-63140-849-6*

COLOR YOURSELF CRAZY FOR THIS HEART-THROBBING COLORING BOOK FROM YOE BOOKS!

Certified Cool

COLORING BOOK

YOE BOOKS!

Haunted Horror and Weird Love © 2017 Gussoni-Yoe Studio, Inc.

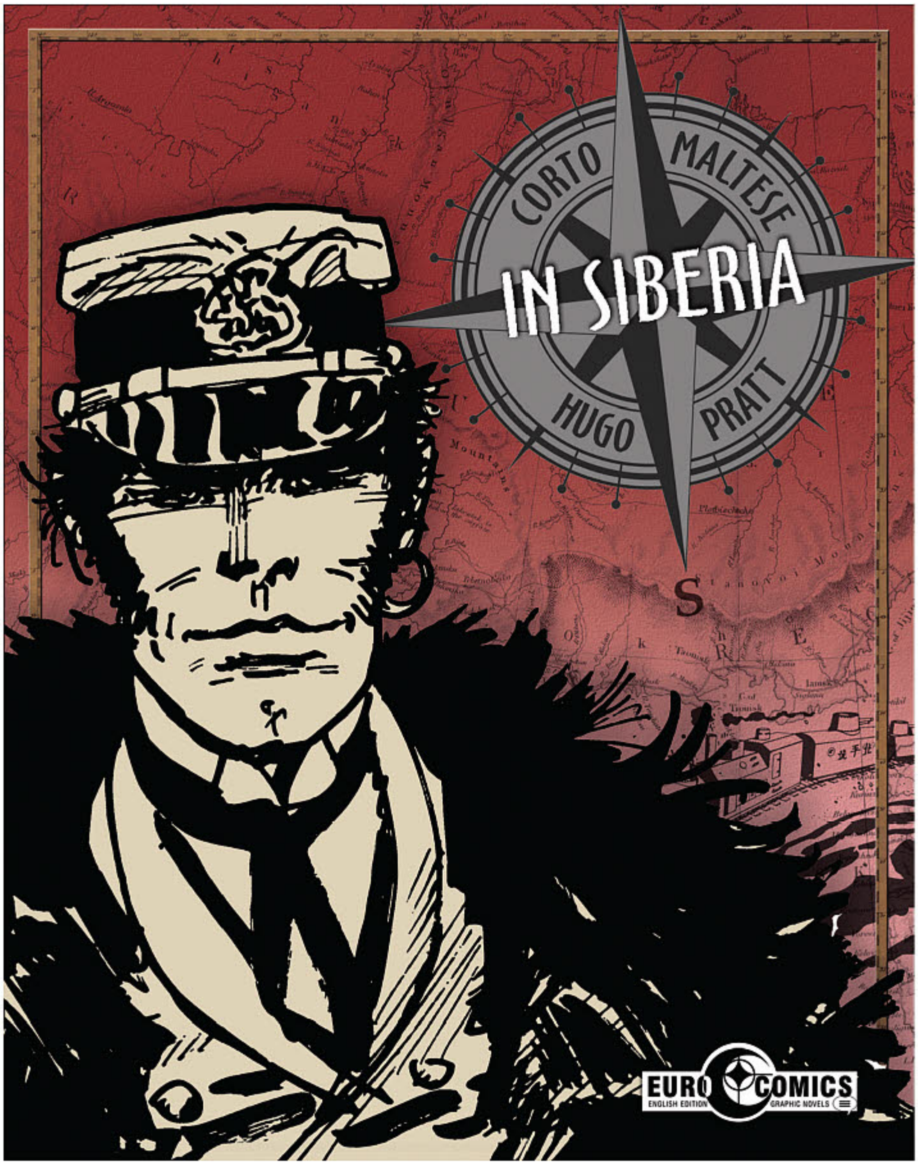

CORTO MALTESE: IN SIBERIA

TPB

writer, artist, & cover
Hugo Pratt

With this book **Hugo Pratt** leaves behind the short story form he'd used for 21 interrelated tales and presents a truly epic graphic novel. In the aftermath of the Russian Revolution and the First World War, Corto Maltese is engaged by the Red Lanterns—a Chinese secret society made up entirely of women—to find an armored train laden with gold that belonged to the last Russian Tsar, Nicholas II. They aren't the only ones lusting after the treasure. The adventure, which shifts from the hidden courts of Venice to the mysterious alleys of Hong Kong, from Shanghai to Manchuria and Mongolia to Siberia, also attracts regular and irregular armies, as well as revolutionaries and counter-revolutionaries.

TPB • B&W • 120 pages • **$29.99**
• 9.25" x 11.625" • ISBN: 978-1-63140-848-9

NOMINATED FOR THE EISNER AWARD AND WINNER OF THE HARVEY AWARD FOR BEST FOREIGN LANGUAGE PUBLICATION!

EURO COMICS ENGLISH EDITION GRAPHIC NOVELS

OFFERED AGAIN!

Corto Maltese: Beyond the Windy Isles • BW • $29.99 • ISBN: 978-1-63140-317-0
Corto Maltese: Celtic Tales • BW • $29.99 • ISBN: 978-1-63140-507-5
Corto Maltese: The Ethiopian • BW • $24.99 • ISBN: 978-1-63140-696-6
Corto Maltese: Under the Sign of Capricorn • BW • $29.99 • ISBN: 978-1-63140-065-0

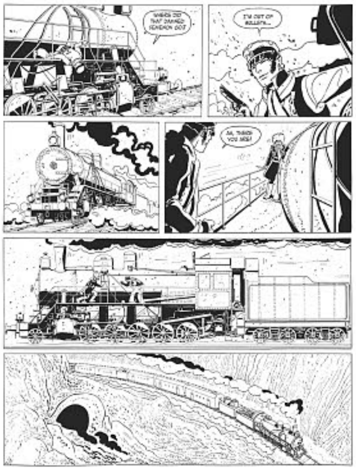

© SALDI/SIPA & DUKAS

NOT FINAL

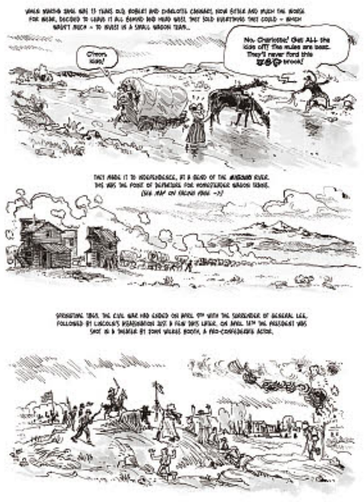

NOT FINAL

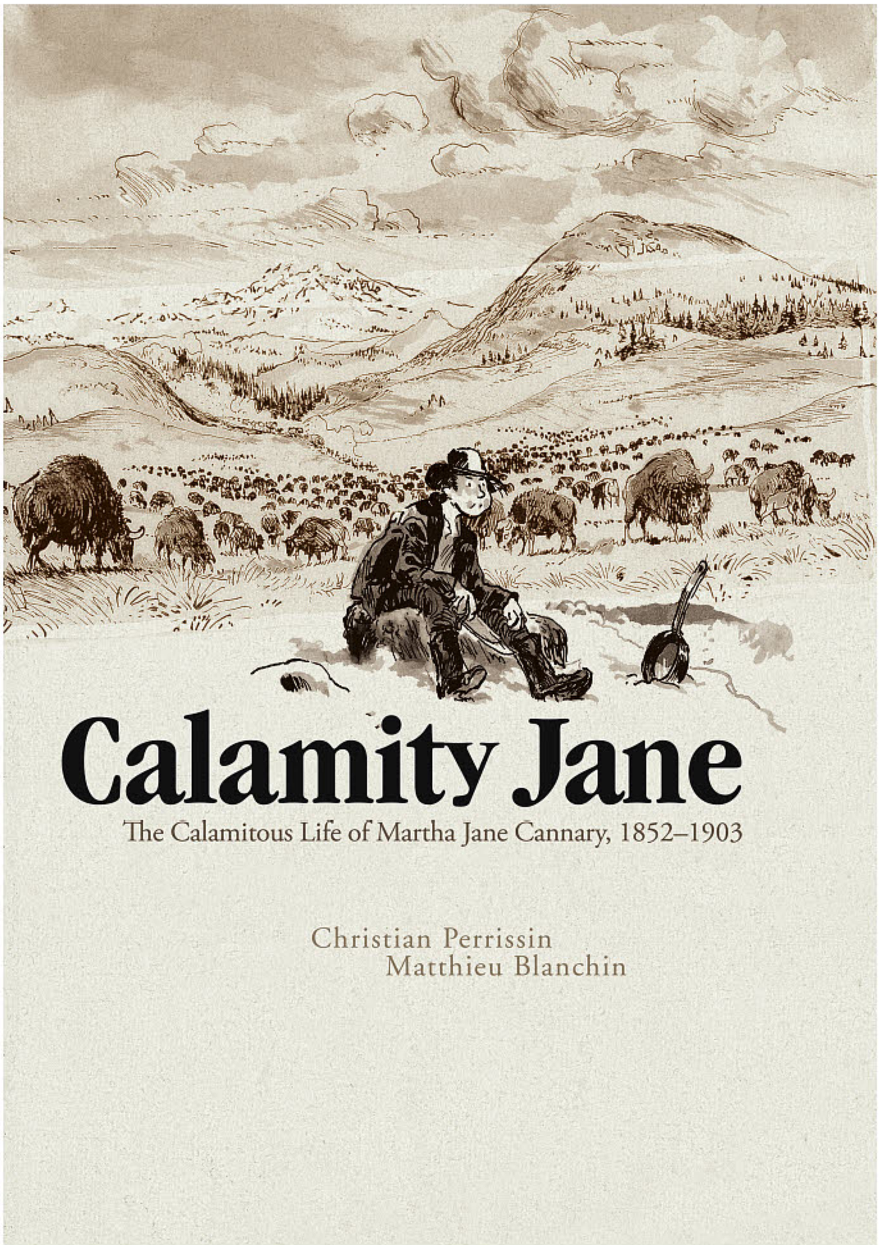

CALAMITY JANE: THE CALAMITOUS LIFE OF MARTHA JANE CANNARY, 1852–1903

writer **Christian Perrissin**

artist & cover **Matthieu Blanchin**

Return to the real-life days of the wild, wild West where the living wasn't so easy... especially for women. Martha Jane Cannary was a bona fide frontierswoman, a professional scout, a drunk, and sometime whore, doing whatever it took to stay alive in the hardscrabble days of American expansion. Writer **Christian Perrissin** (*El Niño, Cape Horn*) joins forces with Alph-Art-winning artist **Matthieu Blanchin** to tackle the legend of this formidable prairie girl and her daring life alongside the likes of Buffalo Bill Cody and Wild Bill Hickok. Presented in English for the first time ever, this is the true story of an extraordinary, independent woman with gumption, the incredible Calamity Jane!

HC • PC • 368 pages • **$29.99** *• 7.5" x 10" • ISBN: 978-1-63140-869-4*

HC

OFFERED AGAIN!

The Adventures of Dieter Lumpen • FC • $49.99 ISBN: 978-1-63140-606-5

Paracuellos • FC • $24.99 • ISBN: 978-1-63140-468-9

ADVANCE SOLICITED FOR APRIL RELEASE!

AVAILABLE IN ENGLISH FOR THE FIRST TIME!

ANGOULEME AWARD WINNER!

© 2016 Poturoprs. All Rights reserved.

GEM OF THE MONTH

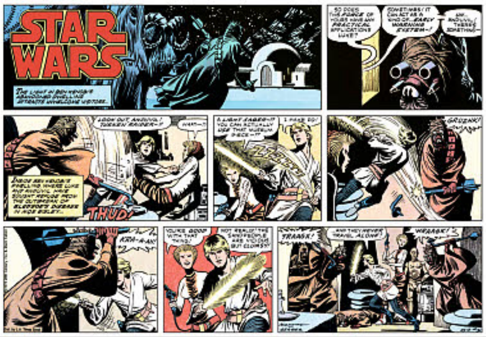

STAR WARS, VOL. 1

writer **Russ Manning, Steve Gerber, Don Christensen, Russ Helm**

artist **Russ Manning, Alfredo Alcala**

cover **Al Williamson**

The first of three volumes that present, for the first time ever, the classic *Star Wars* newspaper strip from 1979-1984 in its complete format — including each Sunday title header and "bonus" panels in their meticulously restored original color. Initially the color Sundays and black and white dailies told separate stories, but within six months the incomparable **Russ Manning** merged the adventures to tell brand new epic seven-days-a-week sagas that rivaled the best science fiction comics of all time. Volume One contains 575 sequential comic strips from the strip's premiere on March 11, 1979 to October 5, 1980.

HC • PC • 260 pages • **$49.99** *• 11" x 8.5" • ISBN: 978-1-63140-872-4*

HC

THE CLASSIC STRIP COLLECTED IN ITS ENTIRETY FOR THE FIRST TIME!

ADVANCE SOLICITED FOR APRIL RELEASE!

MARVEL Disney LUCASFILM THE LIBRARY OF AMERICAN COMICS

STAR WARS © & TM 2017 LUCASFILM LTD

JACK KIRBY FOREVER PEOPLE ARTIST'S EDITION HC

writer, artist, & cover
Jack Kirby

Continuing IDW's yearlong celebration of the centennial of **Jack "King" Kirby's** birth! Jack Kirby's classic Fourth World Epic told the story of a group of New Gods sent to Earth to oppose Darkseid. Featuring Beautiful Dreamer, Big Bear, Moonrider, and others, this was Kirby's take on super-powered flower children!

Included in this volume are issues, 1, 4, 5, 6, 7, and 8, with nearly all pages scanned from the originals. Presented in IDW's award-winning Artist's Edition format—the next best thing to owning the original art!

HC • BW • 144 pages • **$125**
• 12" x 17"
• ISBN: 978-1-63140-896-0

HC

ADVANCE SOLICITED FOR APRIL RELEASE!

ARTIST'S EDITION AE

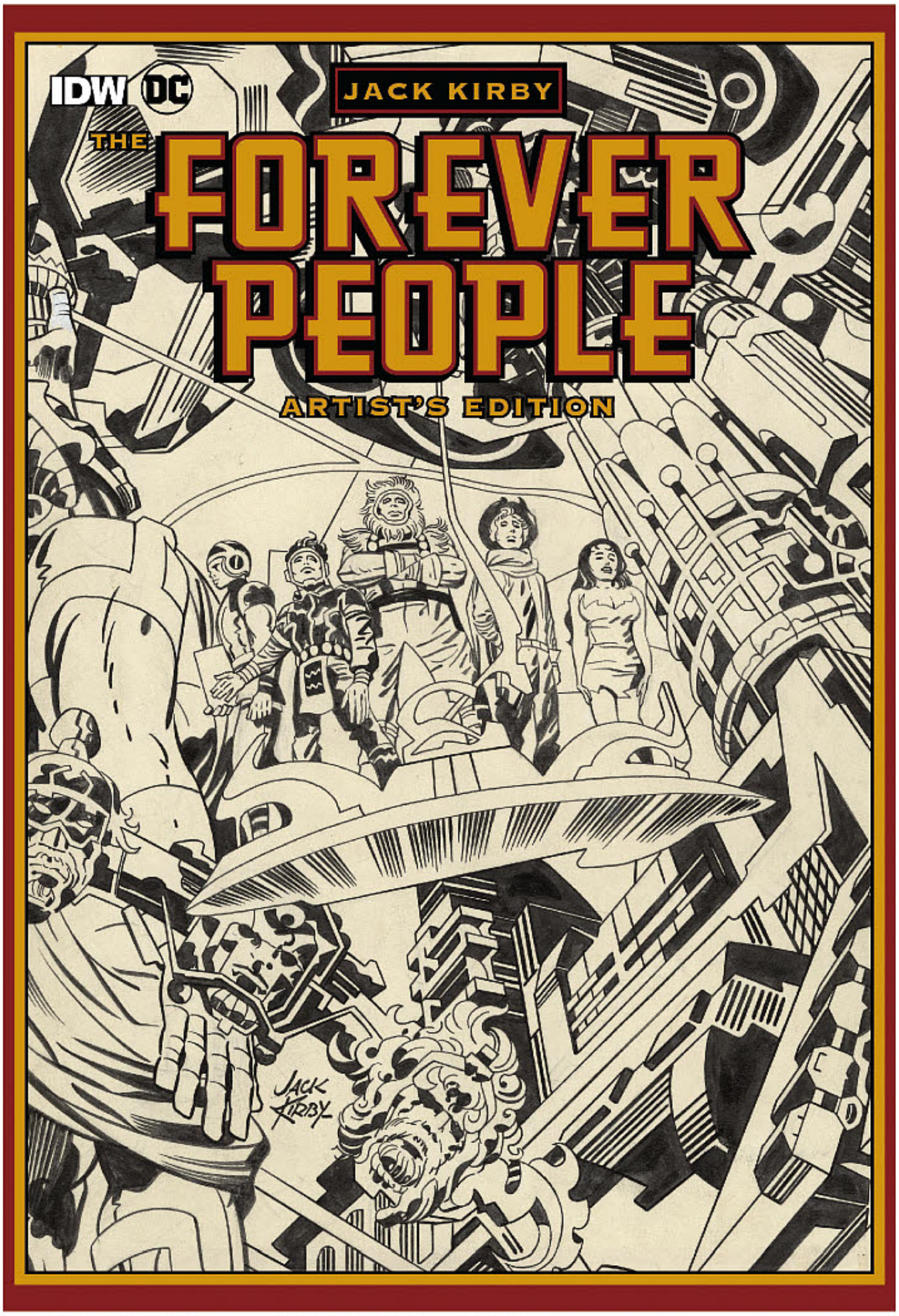

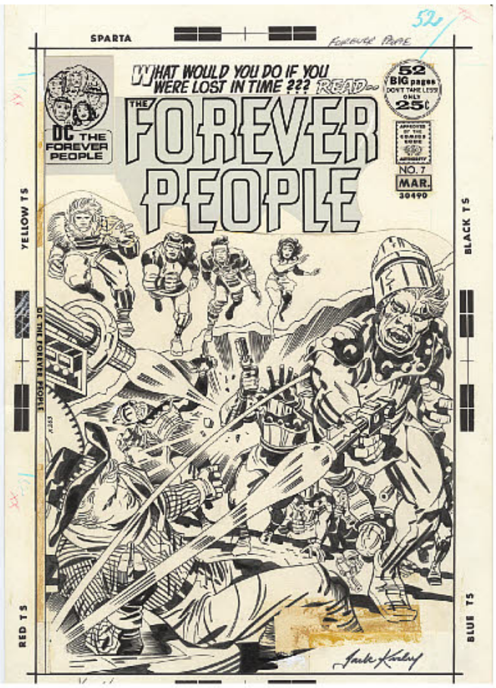

™ © 2016 DC Comics. All rights reserved. Artist's Edition is a trademark of Idea and Design Works, LLC.

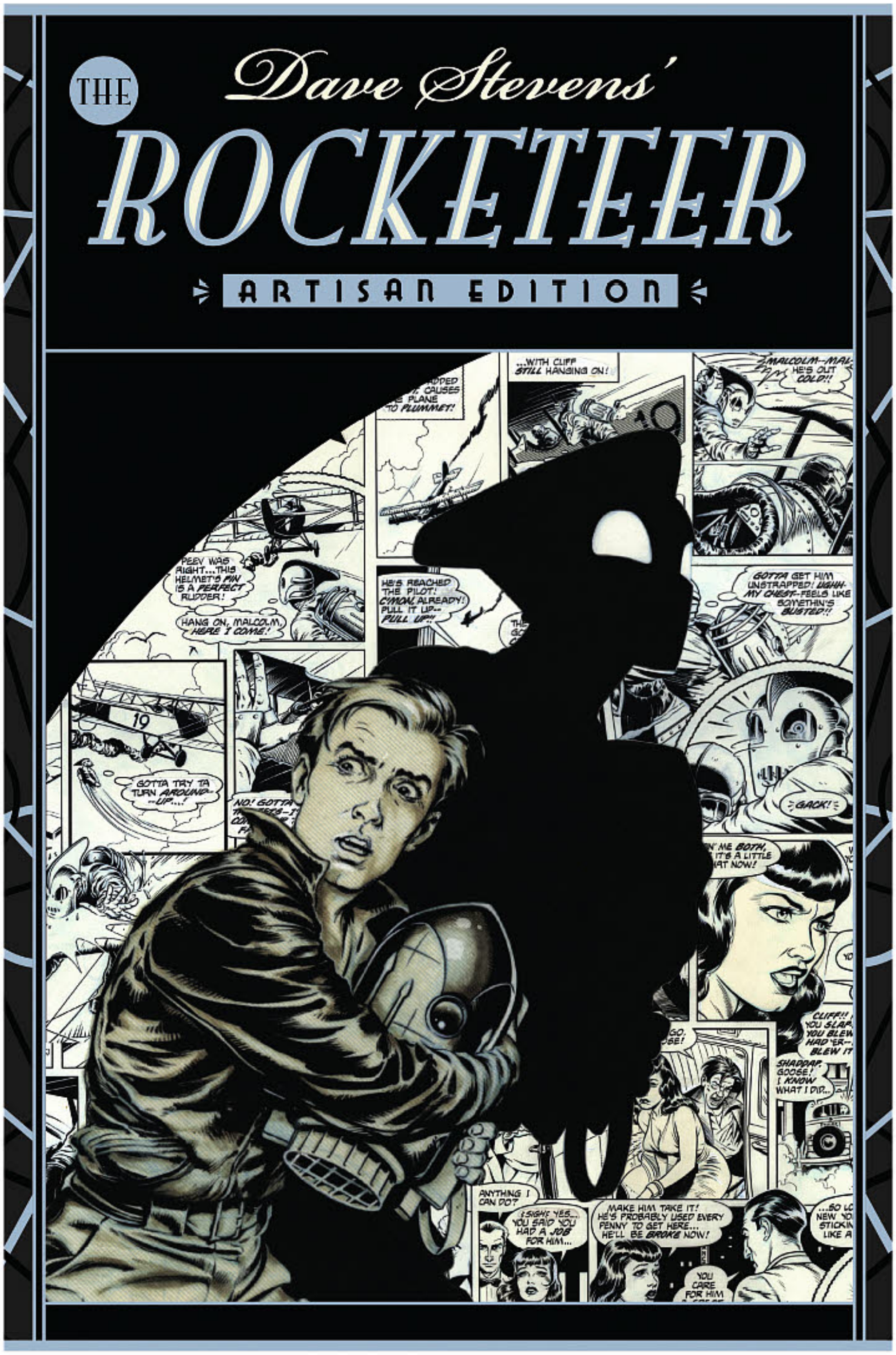

DAVE STEVENS' THE ROCKETEER ARTISAN EDITION (DIRECT MARKET EXCLUSIVE)

writer, artist & cover
Dave Stevens

Celebrate the 35th anniversary of **Dave Stevens**' classic character with the DIRECT MARKET EXCLUSIVE Edition!

Collecting the entire Rocketeer saga by **Dave Stevens**, featuring his iconic, pulp-inspired hero. *The Rocketeer* is the story of down-on-his luck aviator Cliff Secord after he finds an experimental jetpack. Pursued by Nazi agents intent on capturing the pack, while balancing his relationship with his stunning girlfriend Betty, Cliff is up to his ears in in intrigue and derring do.

An Artisan edition is done to the same exacting quality standards as IDW's award-winning Artist's Edition series, just at a smaller (and more manageable!) size. Each page of art has been scanned from **Dave Stevens'** gorgeous original art.

TPB • BW • 140 pages • **$39.99**
8" x 12" • ISBN: 978-1-63140-938-7

TPB

AVAILABLE ONLY IN THE DIRECT MARKET!

NOT FINAL

OFFERED AGAIN!

Dave Stevens Complete Sketchbook HC • FC • $50.00 • ISBN: 978-1-61377-037-5
Dave Stevens Stories & Covers HC • FC • $49.99 • ISBN: 978-1-61377-269-0
Rocketeer Adventures, Vol. 1 HC • FC • $24.99 • ISBN: 978-1-61377-034-4
Rocketeer Adventures, Vol. 2 HC • FC • $24.99 • ISBN: 978-1-61377-401-4
Rocketeer At War • TPB • FC • $19.99 • ISBN: 978-1-63140-584-6
Rocketeer Cargo of Doom HC • FC • $24.99 • ISBN: 978-1-61377-565-3
Rocketeer Complete Adventures TPB • FC • $19.99 • ISBN: 978-1-63140-227-2
Rocketeer Complete Collection Deluxe HC • FC • $75.00 • ISBN: 978-1-60010-537-1
Rocketeer Complete Collection HC • FC • $29.99 • ISBN: 978-1-60010-538-8
Rocketeer Hollywood Horror HC • FC • $21.99 • ISBN: 978-1-61377-686-5
Rocketeer Jet Pack Adventures Prose SC • BW • $19.99 • ISBN: 978-1-61377-907-1
Rocketeer/Spirit: Pulp Friction TPB • FC • $21.99 • ISBN: 978-1-61377-881-4

*Retailers: See your order form for incentive information.

© 2016 The Rocketeer Trust.

Why Don't You Just Tell Me About the Shows I Like?

PREVIEWSworld.com

POP LIST

Film, TV & Video Games

Release Dates • Trailers • News & Notes

All Pop-Culture. All the Time.

Read it Now @ PREVIEWSworld.com

EVIL DEAD 2™
THE OFFICIAL BOARD GAME

DEAD BY DAWN
STARTER EDITION

A CERTIFIED GROOVY GAMING EXPERIENCE.

Evil Dead 2: The Official Board Game is a "cooperative until it's not"survival horror game in which players attempt to escape the cabin in the woods, drawing event cards that call for quick reactionary strategies... along with some skeptical teamwork tactics. Players start as humans but risk turning into Deadites throughout play, switching their goals and allegiances to the opposite side! Survive the demon attacks and collect the pages of the Ex-Mortis and it's Hail to the King, baby!

INCLUDES:

- 6 Double-Sided Character Cards!
- 16 Game Board Tiles!
- 100 Event Cards! 66 Item Cards!
- Character Miniatures– Human & Deadite!
- Enemy Tokens & Miniatures!
- 27 Ex-Mortis Page Cards!
- For 2-6 Players; 60-90 Minute Play Time!

$59.99 • STL031445 • PREORDER NOW!

SGP

SUMMON
SWAMP THING
EXCLUSIVE "FLOCKED" TEXTURE!
POP DC HEROES SWAMP THING FLOCKED PX VINYL FIG
APR158684
POP! HEROES
SWAMP THING
82
PX PREVIEWS EXCLUSIVE
SWAMP THING
IN STORES NOW!
Also Available..
POP DC HEROES SWAMP THING REGULAR EDITION PX VINYL FIG
APR158682
POP DC HEROES SWAMP THING GLOW IN THE DARK PX VINYL FIG
APR158683
POP! HEROES
PX PREVIEWS EXCLUSIVE
Funko

VELVET
DEADLY CLASS
THE FUSE
LAZARUS
EAST OF WEST
I KILL GIANTS
THE WALKING DEAD
I HATE FAIRYLAND
KING CITY
SEX CRIMINALS
COPPERHEAD
THE HUMANS
RAT QUEENS
SOUTHERN BASTARDS
SPAWN ORIGINS
THE WICKED + THE DIVINE
MONSTRESS
CHEW
SPREAD
NOWHERE MEN
HOWTOONS
THEY'RE NOT LIKE US
SUNSTONE
MANIFEST DESTINY
DESCENDER
PAPER GIRLS
OCTOPUS PIE
WYTCHES
SHUTTER
TOKYO GHOST
THE MANHATTAN PROJECTS
BITCH PLANET
CHRONONAUTS
WAYWARD
SAGA
THE AUTUMNLANDS
TREES
CRIMINAL
PLUTONA
LOW
REVIVAL
NAILBITER
CAMP MIDNIGHT
RUMBLE
ODDLY NORMAL
HINGES
BLACK SCIENCE
PRETTY DEADLY
THE FADE OUT
IMAGE
CLASSICS
A BOOK FOR EVERY READER.
IMAGECOMICS.COM
SAGA © Brian K. Vaughan & Fiona Staples. All rights reserved. Image Comics® and its logos are registered trademarks of Image Comics, Inc. All rights reserved.

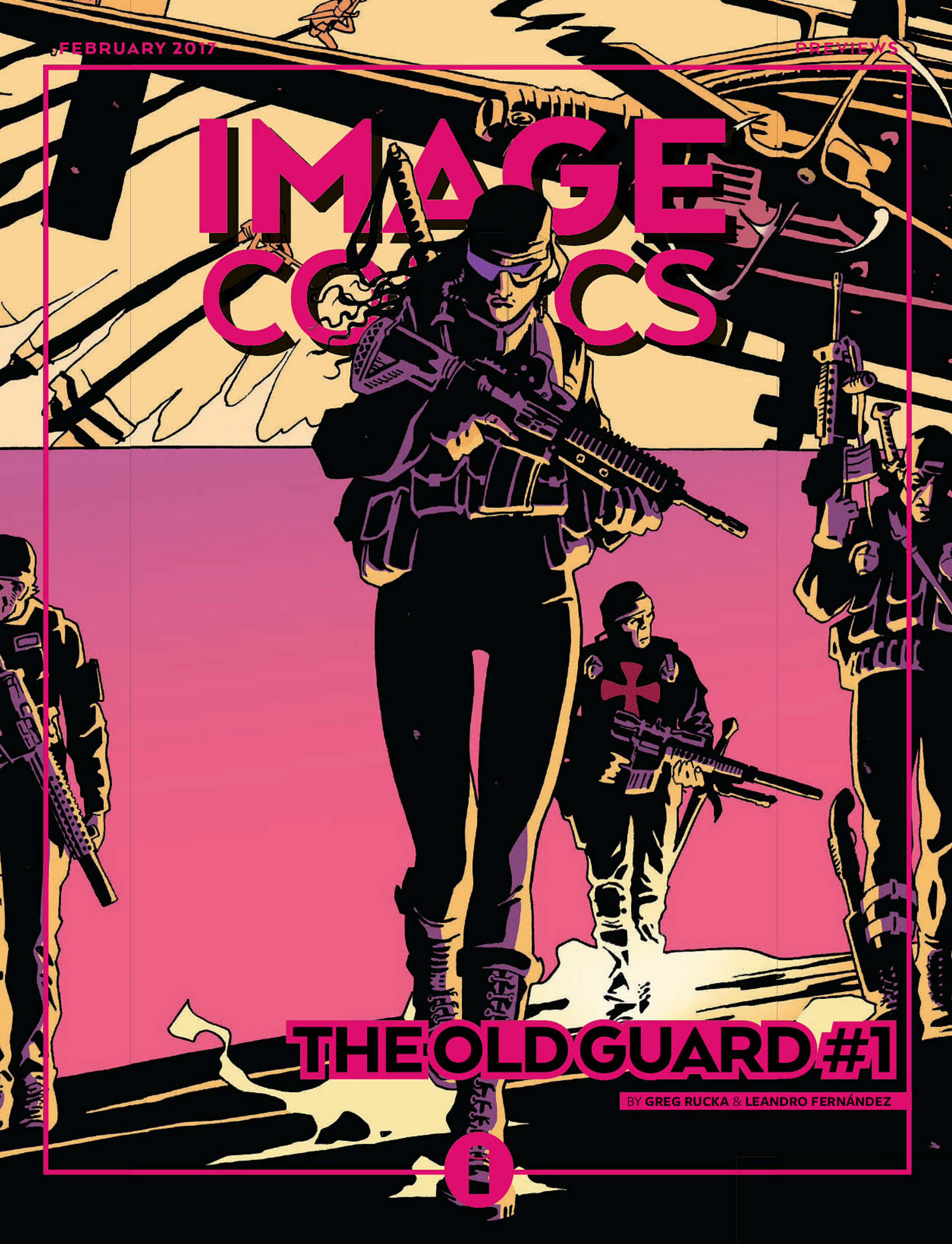
IMAGE COMICS
THE OLD GUARD #1
BY GREG RUCKA & LEANDRO FERNÁNDEZ

THE OLD GUARD #1

GEM OF THE MONTH

Eisner-winning writer **GREG RUCKA** (**LAZARUS**, **BLACK MAGICK**, **Wonder Woman**) and critically acclaimed artist **LEANDRO FERNÁNDEZ** (**THE DISCIPLINE**, **Deadpool**, **Punisher: MAX**) team up together to introduce **THE OLD GUARD**, the story of old soldiers who never die...and yet cannot seem to fade away.

Trapped in an immortality without explanation, Andromache of Scythia—"Andy"—and her comrades ply their trade for those who can find—and afford—their services. But in the 21st century, immortality is a hard secret to keep, and when you live long enough, you learn that there are many fates worse than death.

GEM OF THE MONTH

STORY:
GREG RUCKA
ART / COVER:
LEANDRO FERNÁNDEZ

FEBRUARY 22
40 PAGES / FC / M
$3.99

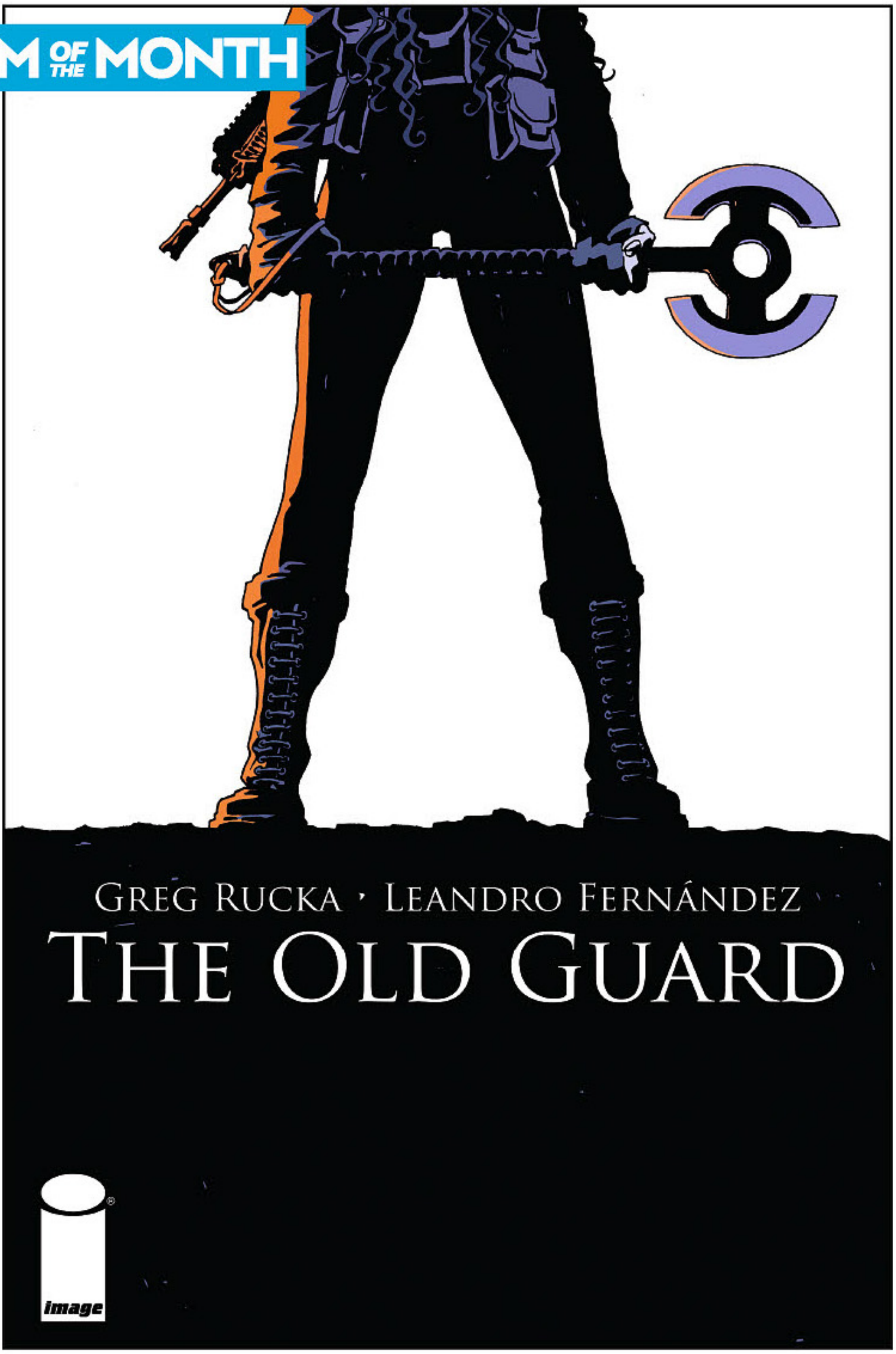

OFFERED AGAIN

BLACK MAGICK, VOL. 1 TP

THE DISCIPLINE, VOL. 1 TP

IMAGE+ FEATURE

Sneak a peek at additional information and bonus content in **IMAGE+ #8**!

BLACK HISTORY IN ITS OWN WORDS HC

GEM OF THE MONTH
A look at Black History framed by those who made it.
BLACK HISTORY IN ITS OWN WORDS presents quotes of dozens of black luminaries with portraits & illustrations by **RONALD WIMBERLY**. Featuring the memorable words and depictions of Angela Davis, Jean-Michel Basquiat, Kanye West, Zadie Smith, Ice Cube, Dave Chappelle, James Baldwin, Spike Lee, and more.

ART / COVER:
RONALD WIMBERLEY

FEBRUARY 8
80 PAGES / FC / T
8″ x 8″
$16.99

GEM OF THE MONTH

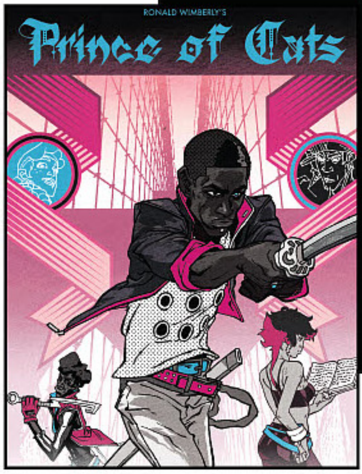

OFFERED AGAIN

PRINCE OF CATS HC

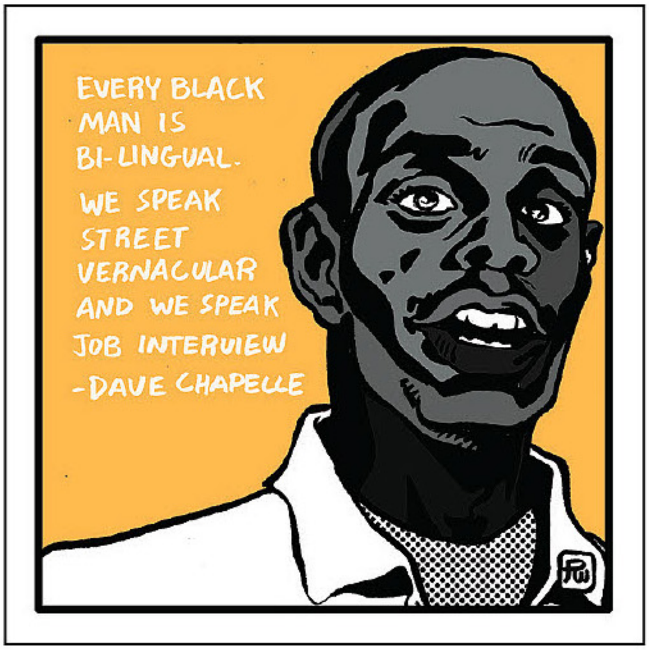

IMAGECOMICS.COM

THE WALKING DEAD #163

NEW STORY ARC
"CONQUERED"
In the aftermath of The Whisperer War: **ALL IS LOST**.

ONLY 25¢

ALSO, HOLY CRAP! THIS ISSUE IS 25 CENTS TO CELEBRATE THE 25th ANNIVERSARY OF IMAGE COMICS!

STORY:
ROBERT KIRKMAN
ART:
CHARLIE ADLARD
STEFANO GAUDIANO
CLIFF RATHBURN
COVER:
CHARLIE ADLARD
DAVE STEWART

FEBRUARY 1
32 PAGES / BW / M
$0.25

NEW**STORY**ARC

OFFERED AGAIN

IMAGE GIANT-SIZED ARTIST'S PROOF EDITION: THE WALKING DEAD #1

IMAGE GIANT-SIZED ARTIST'S PROOF EDITION: THE WALKING DEAD #100

THE WALKING DEAD COMPENDIUM, VOL. 1-3 TP

THE WALKING DEAD OMNIBUS, VOL. 1-6 HC

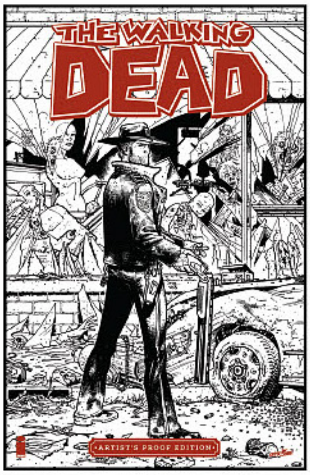

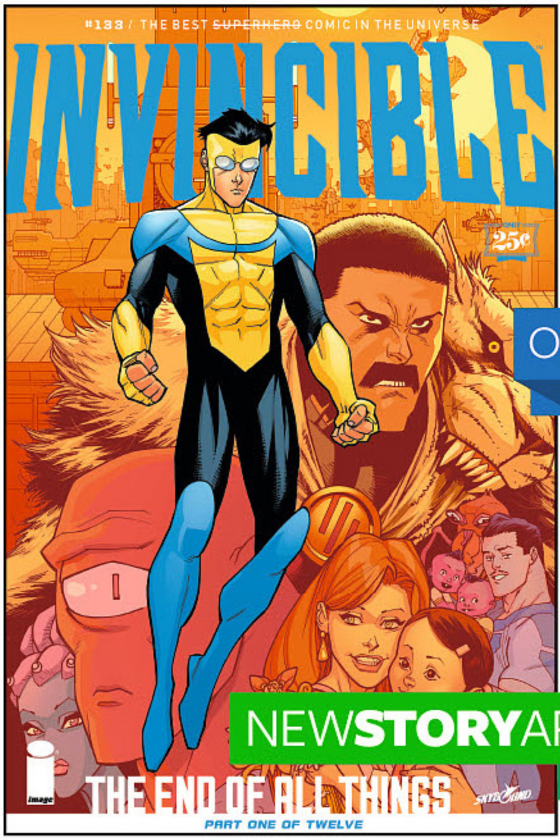

NEW**STORY**ARC

INVINCIBLE #133

"THE END OF ALL THINGS," Part One
RYAN OTTLEY returns as **"THE END OF ALL THINGS"** begins. This 12-part mega-story will touch every corner of the **INVINCIBLE** universe, and when it's over...IT'S OVER. Every single story for the past 13 years has been leading up to this!

ONLY 25¢

ALSO, HOLY CRAP! THIS ISSUE IS 25 CENTS TO CELEBRATE THE 25th ANNIVERSARY OF IMAGE COMICS!

STORY:
ROBERT KIRKMAN
ART / COVER:
RYAN OTTLEY
NATHAN FAIRBAIRN

FEBRUARY 15
32 PAGES / FC / T+
$0.25

OFFERED AGAIN

INVINCIBLE, VOL. 1-22 TP
INVINCIBLE COMPENDIUM, VOL. 1-2 TP

OUTCAST
BY KIRKMAN & AZACETA #25

STORY:
ROBERT KIRKMAN
ART / COVER:
PAUL AZACETA
ELIZABETH BREITWEISER

FEBRUARY 22 / 32 PAGES / FC / M / $0.25

"LIGHT OF DAY"
A major turning point in the series! New characters are introduced! Big things are in store for Kyle Barnes as he's faced with something he never could have prepared for—hope! Everything changes as we celebrate our 25th issue!

ONLY 25¢

ALSO, HOLY CRAP! THIS ISSUE IS 25 CENTS TO CELEBRATE THE 25th ANNIVERSARY OF IMAGE COMICS!

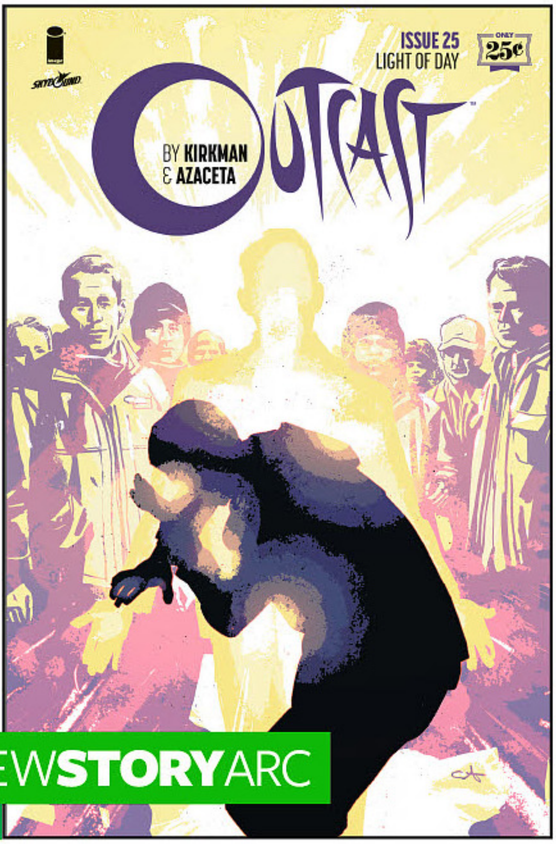

NEW**STORY**ARC

OFFERED AGAIN

IMAGE GIANT-SIZED ARTIST'S PROOF EDITION: OUTCAST #1

SUN BAKERY #1

SERIES PREMIERE
The sold-out indie hit returns through IMAGE COMICS!
SUN BAKERY comics anthology features the following stories: "DREAM SKILLS," about a city where guns are obsolete and the social culture is swordplay; "AREM," a space adventurer on a quest to photograph the most beautiful galactic vistas; and "BAT RIDER," a supernatural skateboarding comic.

STORY / ART / COVER:
COREY LEWIS

FEBRUARY 22
48 PAGES / FC / T
$4.99

SERIESPREMIERE

OFFERED AGAIN

SEEDLESS OGN

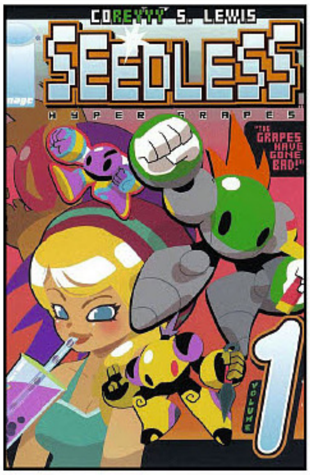

IMAGE+ FEATURE

Sneak a peek at additional information and bonus content in **IMAGE+ #8**!

THE BELFRY (ONE-SHOT)

AN ALL-NEW HORROR ONE-SHOT FROM GABRIEL HARDMAN!
When an airliner crashes in a remote jungle, everyone walks away unscathed only to find you can't escape the lush, brutal world of the Belfry.

From **Logan** storyboard artist and Hugo Award-nominated writer/artist **GABRIEL HARDMAN** (**INVISIBLE REPUBLIC**, **KINSKI**, **Star Wars Legacy**), **THE BELFRY** is a self-contained one-shot that may just strip you of your humanity.

STORY / ART / COVER:
GABRIEL HARDMAN

FEBRUARY 22
32 PAGES / FC / M
$3.99

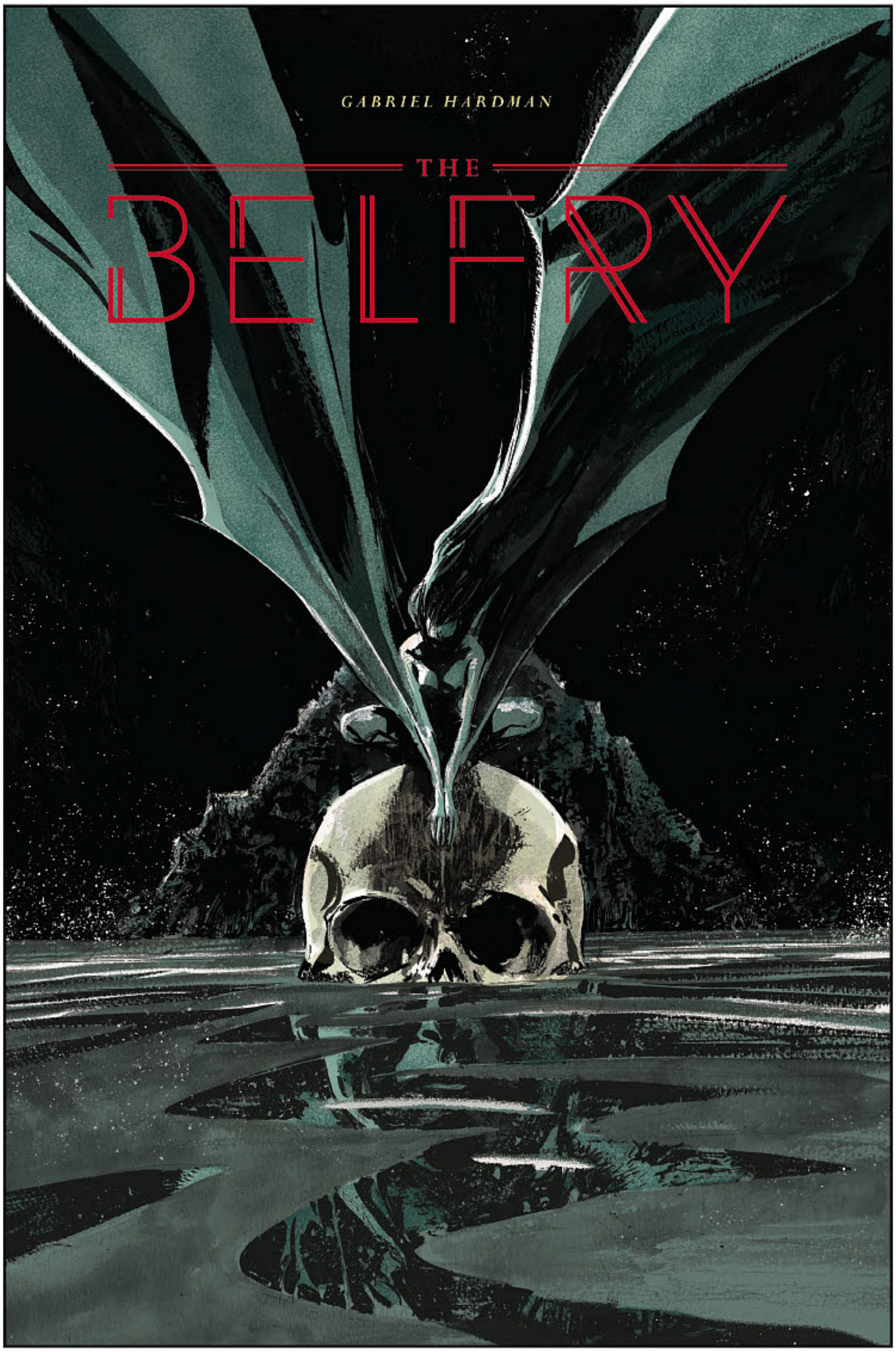

OFFERED AGAIN

INVISIBLE REPUBLIC, VOL. 1-2 TP

KINSKI TP

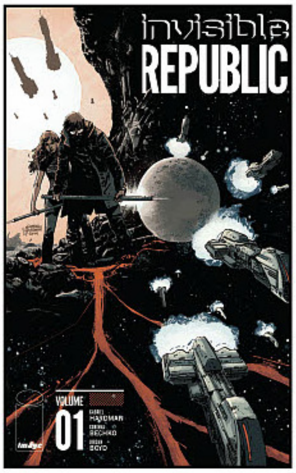

IMAGE+ FEATURE

Sneak a peek at additional information and bonus content in **IMAGE+ #8**!

PLANETOID PRAXIS #1 (OF 6)

SERIES PREMIERE

PLANETOID PRAXIS is the long-anticipated sequel to the popular 2012 miniseries **PLANETOID**. The inhabitants of a distant planetoid have fought off their robot overlords and established a thriving settlement on the planetoid's mechanized surface. Now, years later, their de facto leader, Onica, must grapple with a new complication when their isolated way of life is threatened by the arrival of an unexpected visitor!

STORY / ART / COVER:
KEN GARING

FEBRUARY 1
32 PAGES / FC / T+
$3.99

SERIES**PREMIERE**

OFFERED AGAIN

PLANETOID, VOL. 1 TP

#YOURIMAGE
IMAGECOMICS.COM

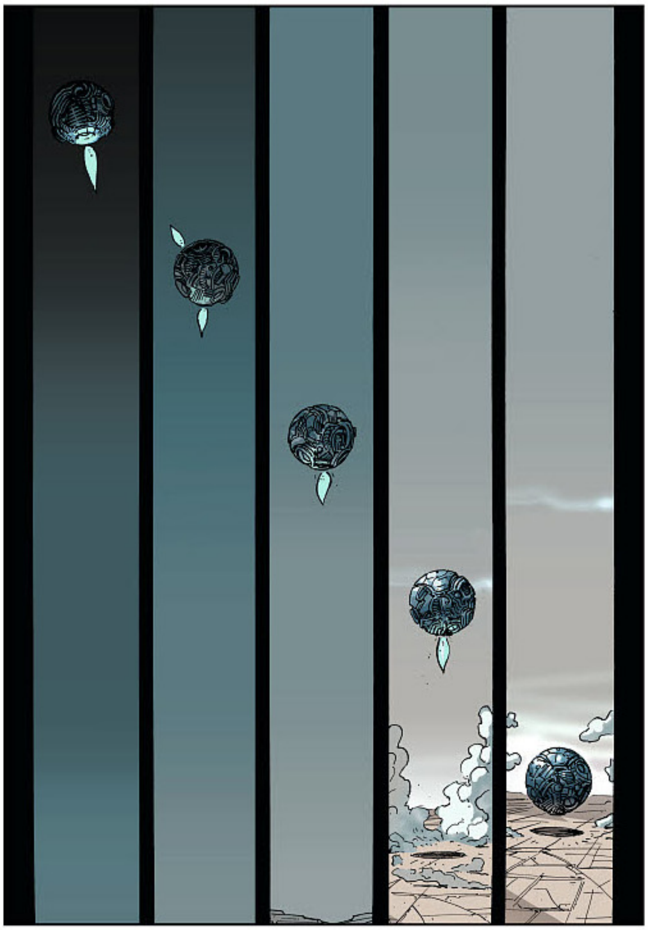

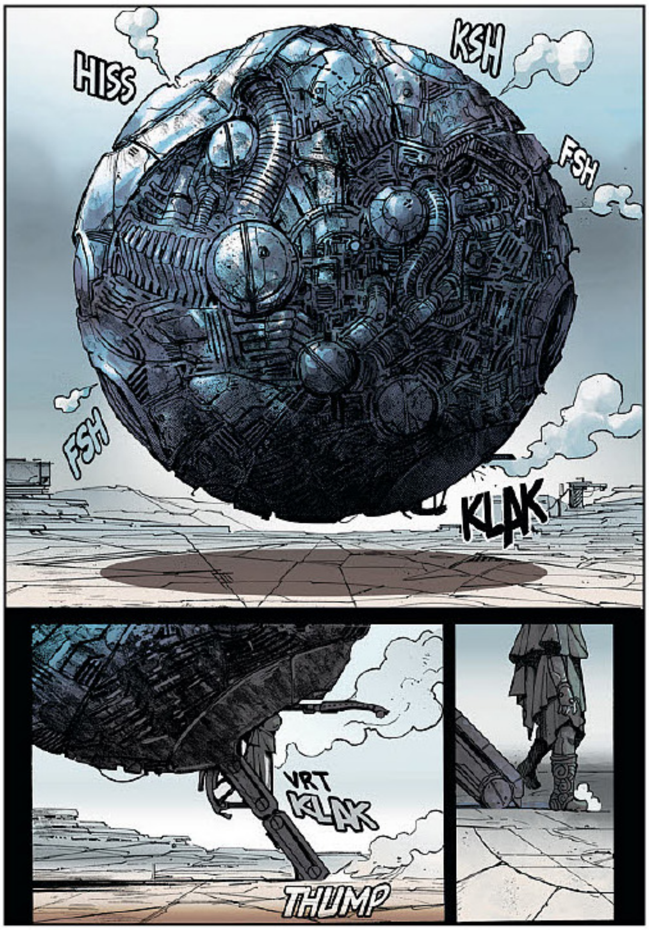

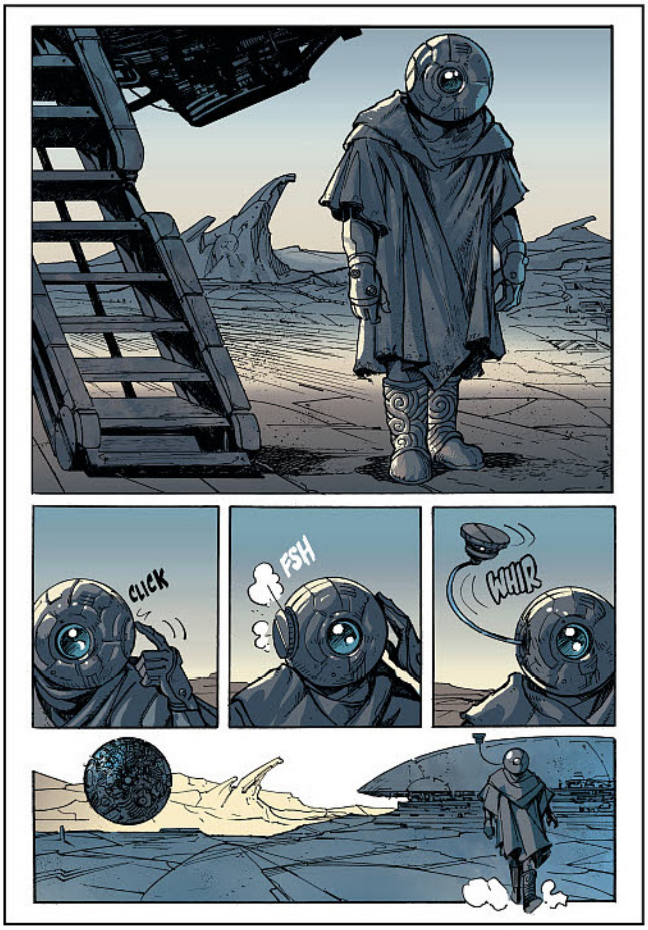

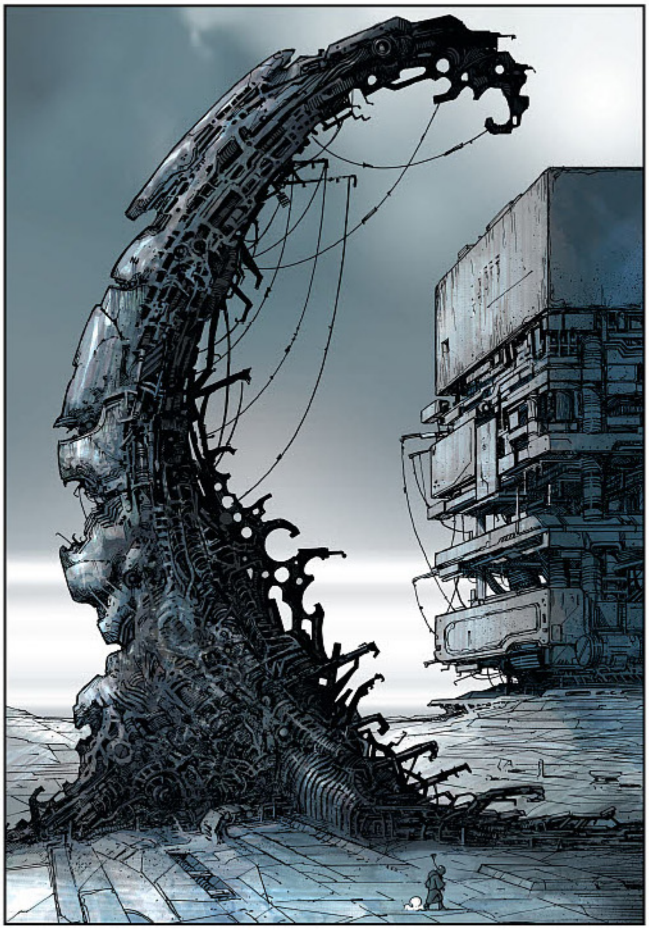

#YOURIMAGE

IMAGECOMICS.COM

THE BEAUTY #12

NEW STORY ARC
How does an average Joe find love in the world of **THE BEAUTY**? Artist **JEREMY HAUN** returns to kick off the third arc!

STORY:
JEREMY HAUN
JASON A. HURLEY
ART:
JEREMY HAUN
COVER A:
JEREMY HAUN
JOHN RAUCH
COVER B:
YUNFAN ZHOU

FEBRUARY 15
32 PAGES / FC / M
$3.99

NEW**STORY**ARC

COVER B

OFFERED AGAIN

THE BEAUTY, VOL. 1-2 TP

PAPER GIRLS #11

A BOLD NEW STORYLINE STARTS HERE!
The Eisner and Harvey Award-winning "Best New Series" from **BRIAN K. VAUGHAN** and **CLIFF CHIANG** returns, as Erin, Mac, and Tiffany finally reunite with their long-lost friend KJ...only to encounter some horrifying new threats in an unexpected era.

NEW**STORY**ARC

STORY:
BRIAN K. VAUGHAN
ART:
CLIFF CHIANG
MATT WILSON
COVER:
CLIFF CHIANG

FEBRUARY 1
32 PAGES / FC / T+
$2.99

OFFERED AGAIN

PAPER GIRLS, VOL. 1-2 TP

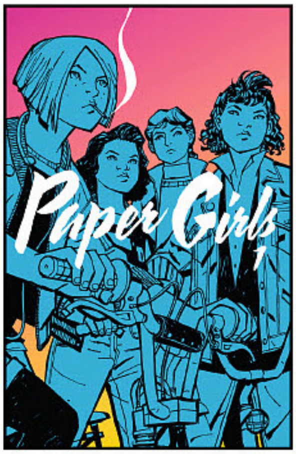

REVIVAL #47

IT ALL ENDS HERE!
Em Cypress is the link between the land of the dead and the world of the living, and she must decide the future of humanity...if her sister Dana will let her!

LAST ISSUE OF THE ACCLAIMED SERIES! Don't miss it!

SERIESFINALE

STORY:
TIM SEELEY
ART:
MIKE NORTON
COVER:
JENNY FRISON

FEBRUARY 15
32 PAGES / FC / M
$3.99

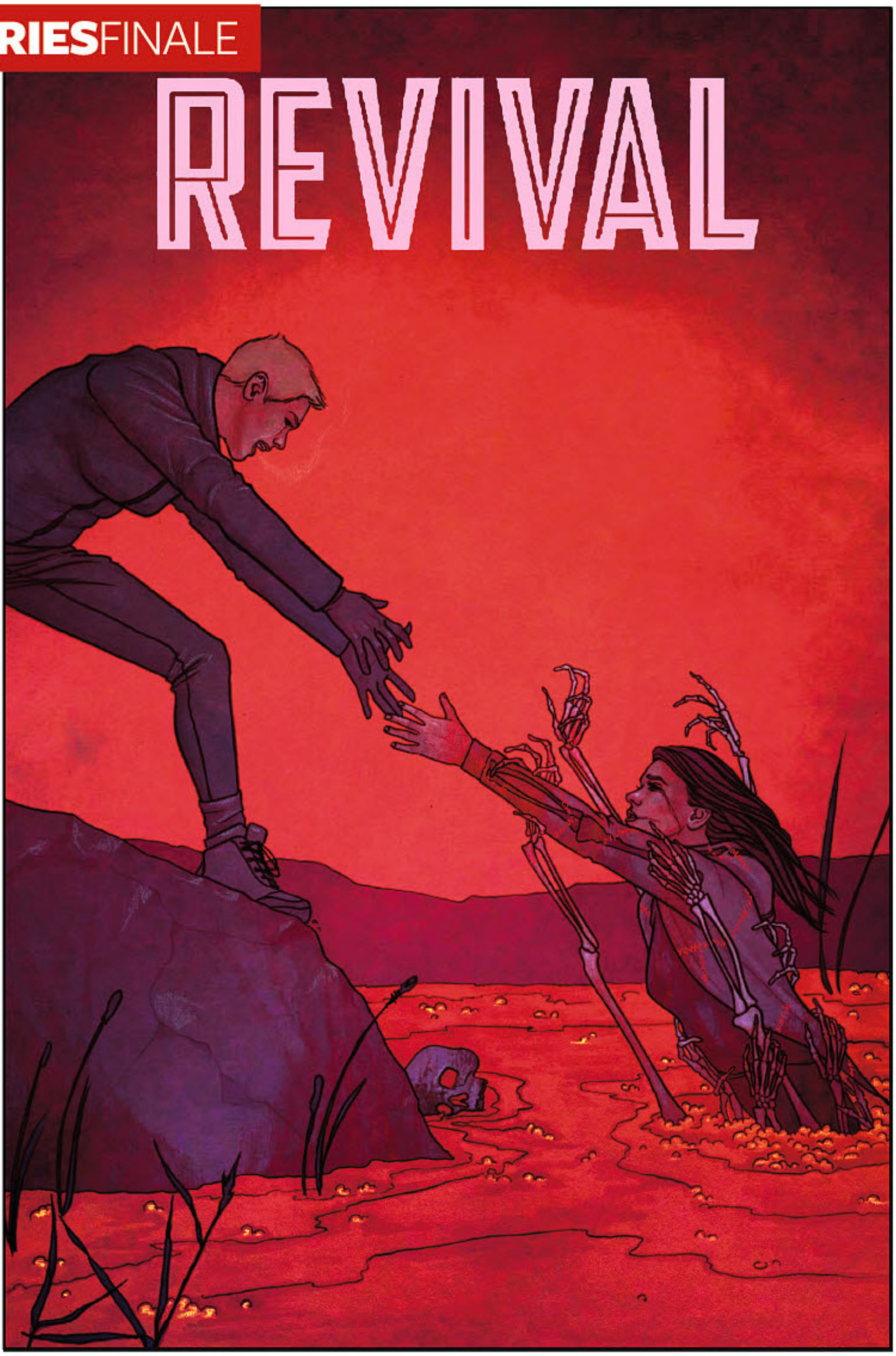

OFFERED AGAIN

REVIVAL, VOL. 1-3 DELUXE COLLECTION HC

REVIVAL, VOL. 1-7 TP

SEX CRIMINALS #16

SEX CRIMINALS is BACK.
Full sex! Deep crime! Big floppy 16th issue!

NEW**STORY**ARC

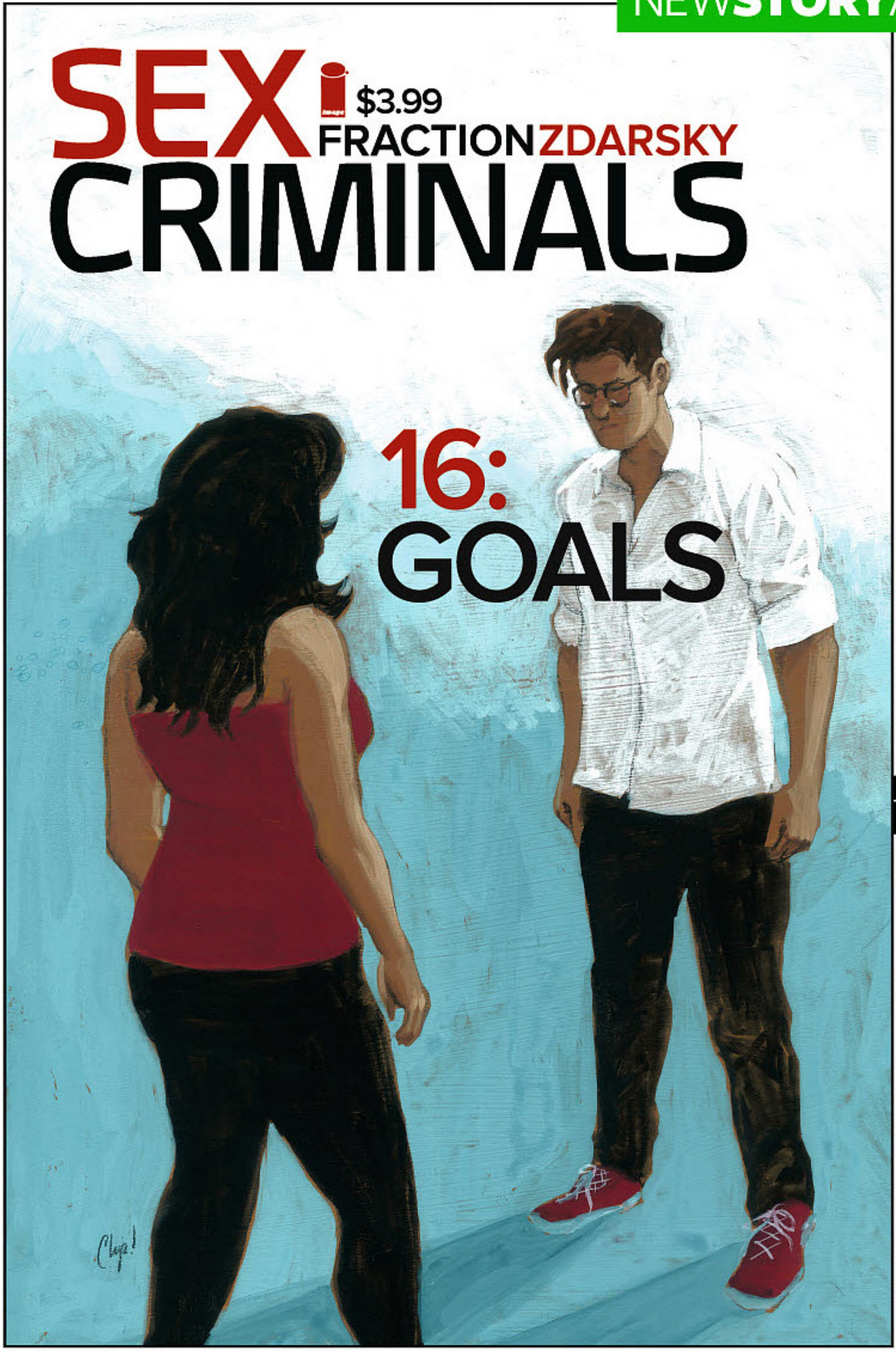

STORY:
MATT FRACTION
ART / COVER:
CHIP ZDARSKY

FEBRUARY 15
32 PAGES / FC / M
$3.99

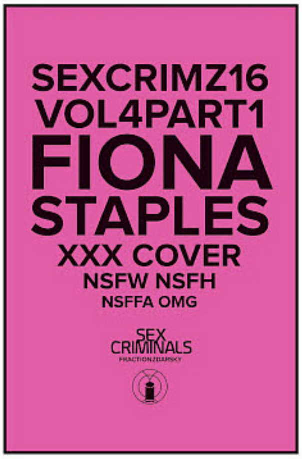

SEX CRIMINALS #16 XXX FIONA STAPLES VARIANT

Finally, **SAGA** artist **FIONA STAPLES** gets to draw something naughty.

COVER B:
FIONA STAPLES

FEBRUARY 15
32 PAGES / FC / M
$4.69

OFFERED AGAIN

SEX CRIMINALS, VOL. 1-3 TP

THROWAWAYS #5

NEW STORY ARC
Abby's regained her memory of what the ULTRA program did to her, but whether that's an advantage or just another complication remains to be seen. Dean's abilities spin out of control, and Dr. Ostrander puts a plan into motion that's going to require a special kind of operative—one even Abby might not be able to defeat.

STORY:
CAITLIN KITTREDGE
ART / COVER:
STEVEN SANDERS

FEBRUARY 8
32 PAGES / FC / M
$2.99

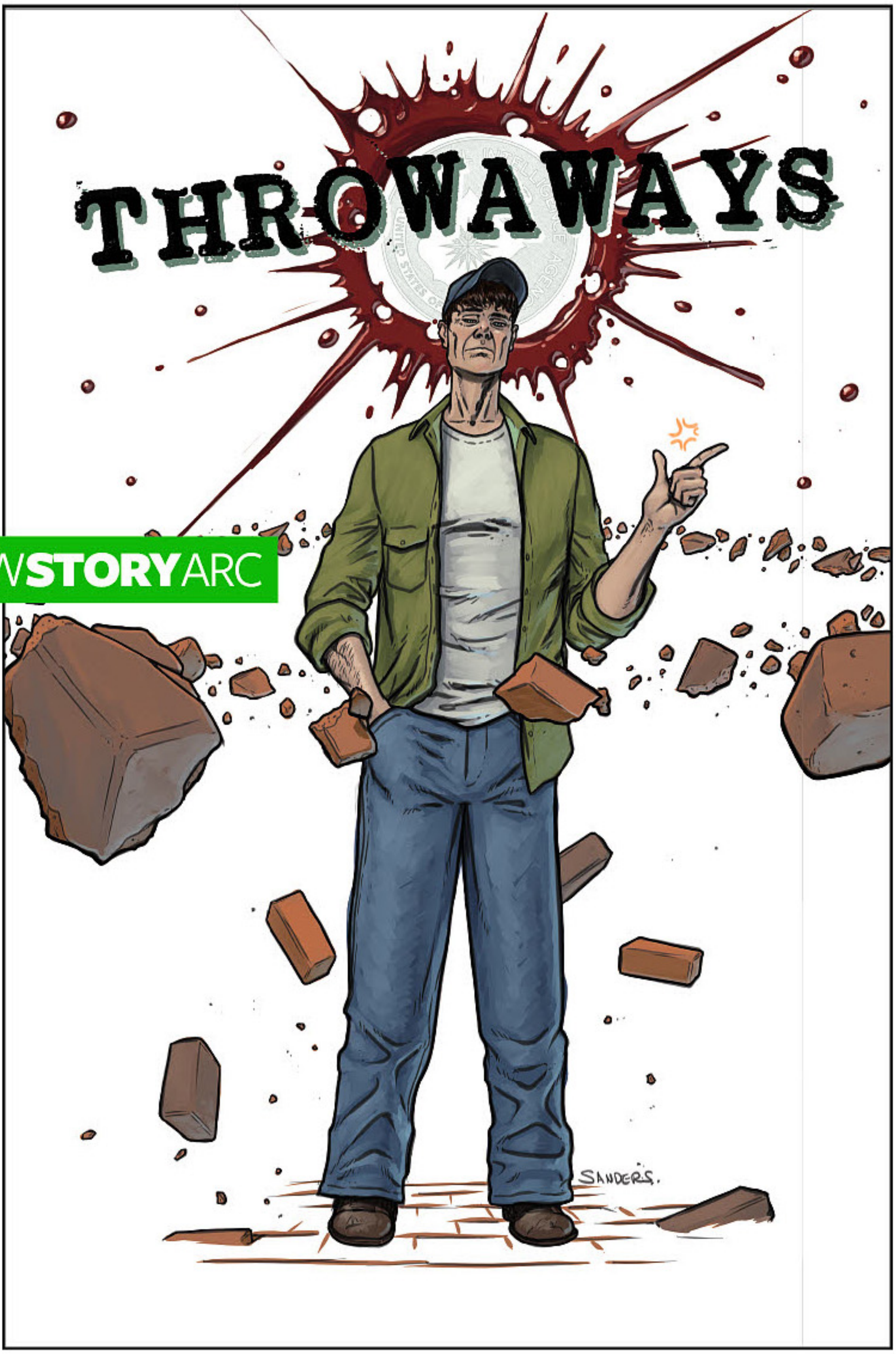

NEWSTORYARC

OFFERED AGAIN

THROWAWAYS #1-4 (CURRENT PRINTINGS)

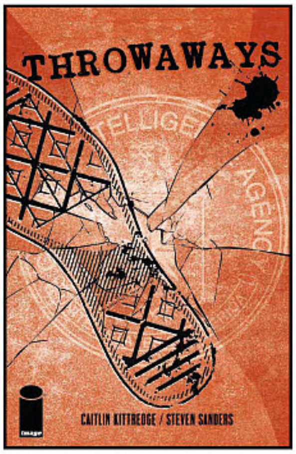

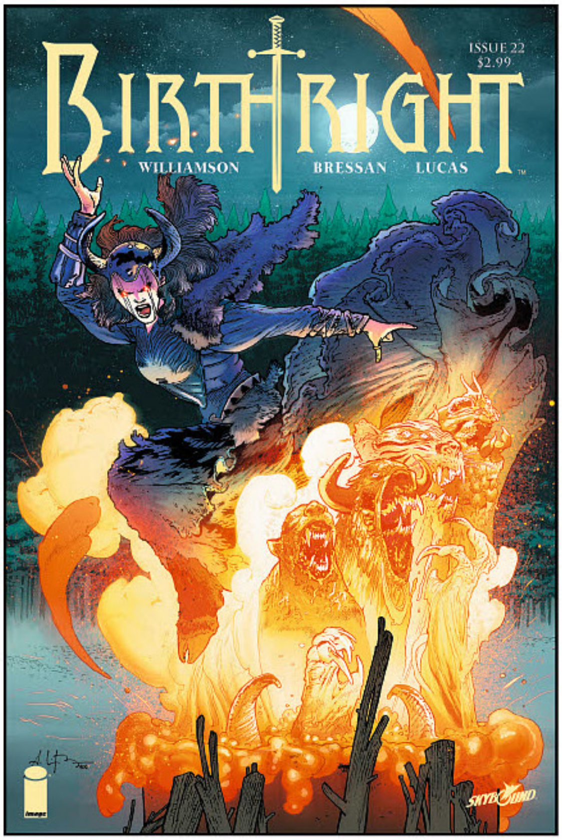

BIRTHRIGHT #22

As the Rhodes family prepares to storm Mastema's "castle," Mikey Rhodes is held prisoner within its deepest recesses, right where he wants to be...until an old foe reemerges.

STORY:
JOSHUA WILLIAMSON
ART / COVER:
ANDREI BRESSAN
ADRIANO LUCAS

FEBRUARY 8
32 PAGES / FC / T+
$2.99

BLACK ROAD #7

STORY:
BRIAN WOOD
ART:
GARRY BROWN
DAVE McCAIG
COVER:
GARRY BROWN

FEBRUARY 22
32 PAGES / FC / M
$3.99

A rebel Vatican being established in Viking lands requires a few things: ready cash, a loyal army, and legitimacy. Magnus and Kitta's theft of precious religious relics should be enough to bring Oakenfort to the gates.

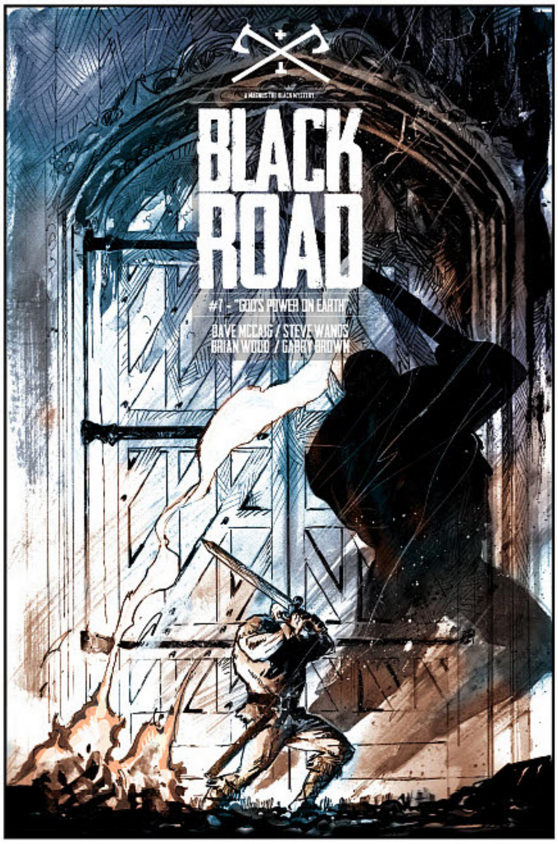

#YOURIMAGE
IMAGECOMICS.COM

BLACK SCIENCE #28

In their darkest hour of need, a new hero rises to fight alongside the Dimensionauts.

STORY:
RICK REMENDER
ART / COVER:
MATTEO SCALERA
MORENO DINISIO

FEBRUARY 1
32 PAGES / FC / M
$3.99

CURSE WORDS #2

STORY:
CHARLES SOULE
ART / COVER A:
RYAN BROWNE
COVER B:
CHIP ZDARSKY

FEBRUARY 22
32 PAGES / FC / M
$3.99

"THE DEVIL'S DEVIL," Part Two
Wizord, New York City's beloved sorcerous protector (at least that's what he wants you to think) has done something TERRIBLE to the city. It was sort of an accide—no. It was completely on purpose, and now he has to fix it before everything goes to hell. Meanwhile, evil wizards, including Wizord's ex Ruby Stitch, are lining up to take him down. It ain't gonna be pretty—but it's gonna be MAGIC.

DESCENDER #19

"ORBITAL MECHANICS," Part Three
Driller's terrible secret is revealed to Andy, and their uneasy alliance is shattered. Meanwhile, across the galaxy, Tim-21, Quon, and Telsa make their way to the ocean planet of Mata where the secrets of The Harvesters may finally be revealed!

STORY:
JEFF LEMIRE
ART / COVER:
DUSTIN NGUYEN

FEBRUARY 22
32 PAGES / FC / M
$3.99

DRIFTER #17

COVER B

STORY:
IVAN BRANDON
ART / COVER A:
NIC KLEIN
COVER B:
MIKE HAWTHORNE

FEBRUARY 22
32 PAGES / FC / M
$3.99

Pollux has been searching for the truth ever since he arrived on Ouro. But now the truth finds him, and sometimes that's the worst thing that can happen to you.

EAST OF WEST #32

The teenage Horsemen show the world just how grown-up they've gotten, but they still aren't old enough to drive.

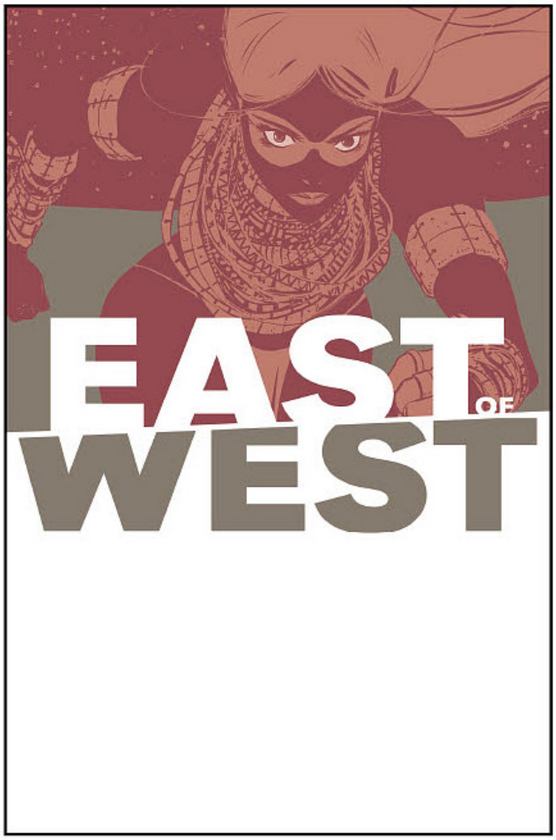

STORY:
JONATHAN HICKMAN
ART / COVER:
NICK DRAGOTTA

FEBRUARY 22
32 PAGES / FC / T+
$3.99

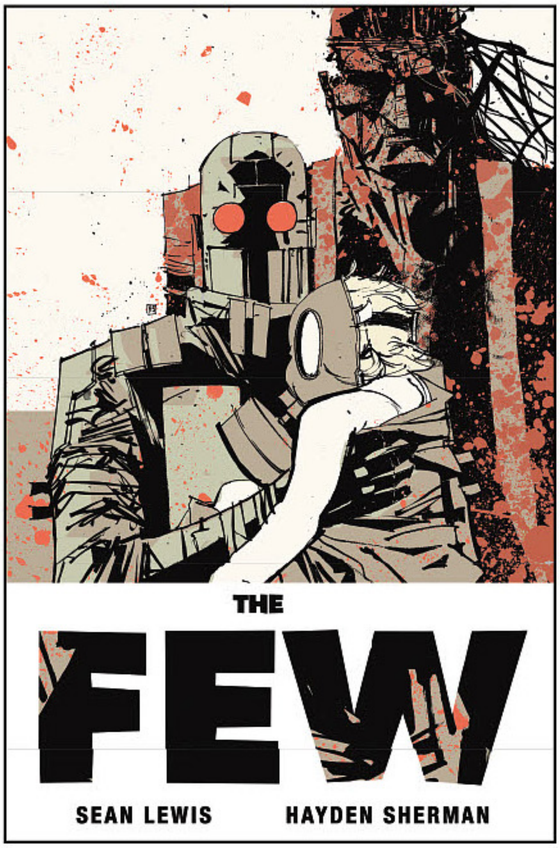

THE FEW #2

STORY:
SEAN LEWIS
ART / COVER:
HAYDEN SHERMAN

FEBRUARY 22
48 PAGES / FC / M
$4.99

As Hale and the Boys run further from Herrod they find themselves taken in by the father of the militia men. Hale's past comes more and more into light as we discover how these boys are as good at guerilla warfare as they are.

FRONTIER #4

"THE GATES OF HEAVEN"
The last human exploration fleet gathers to leave the solar system and never return.

STORY / ART / COVER A:
JONATHAN HICKMAN
COVER B:
MIKE HUDDLESTON

FEBRUARY 22
32 PAGES / FC / M
$3.99

GOD COUNTRY #2

STORY:
DONNY CATES
ART:
GEOFF SHAW
JASON WORDIE
JOHN J. HILL
COVER A:
GEOFF SHAW
JASON WORDIE
COVER B:
GERARDO ZAFFINO

FEBRUARY 15
32 PAGES / FC / M
$3.99

COVER B

As Emmett Quinlan attempts to rebuild his family and his home after the devastating tornado that broke them, something otherworldly screams through the sky under a banner of WAR. The GODS have come to Texas—and they do not intend to leave it empty handed...

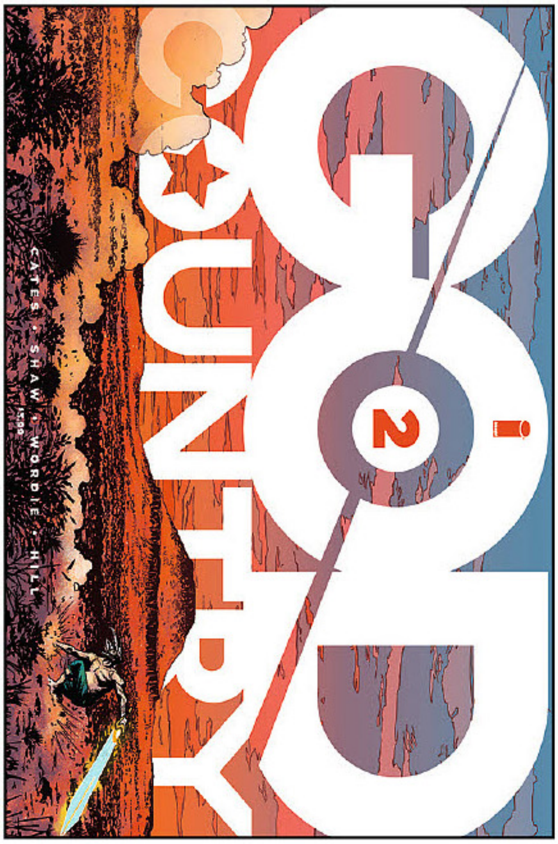

GREEN VALLEY #5 (OF 9)

"END OF THE LEGEND"
The Knights of Kelodia's quest to rid Green Valley of the evil wizard Cyril takes an astonishing turn—and nothing in their lives will ever be the same.

STORY:
MAX LANDIS
ART / COVER:
GIUSEPPE CAMUNCOLI
CLIFF RATHBURN
JEAN-FRANCOIS BEAULIEU

FEBRUARY 8
32 PAGES / FC / T+
$2.99

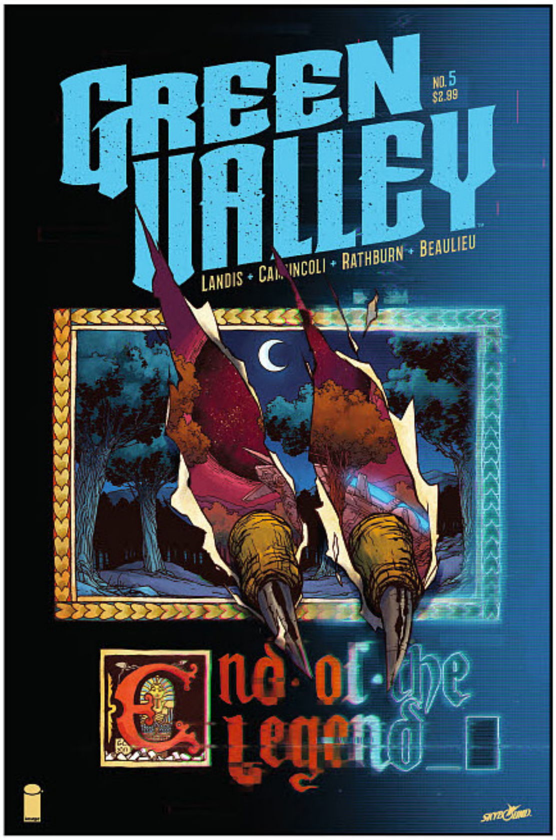

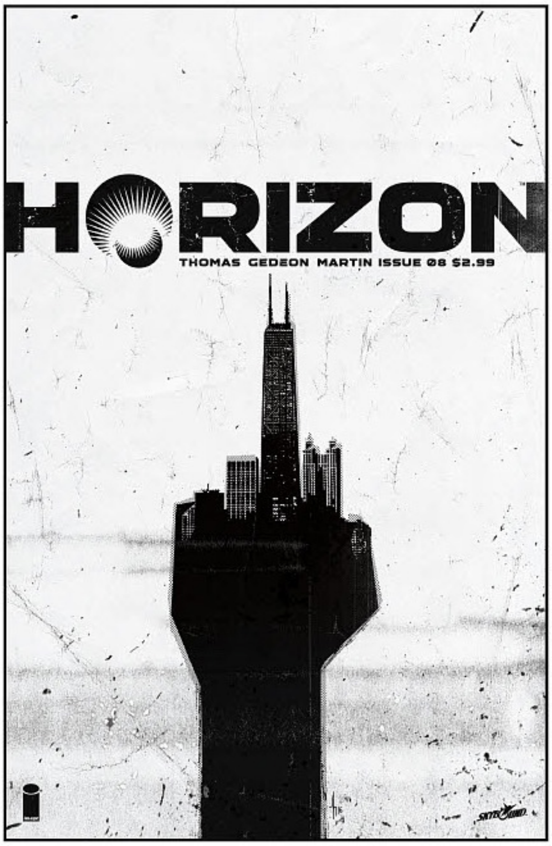

HORIZON #8

STORY:
BRANDON THOMAS
ART:
JUAN GEDEON
MIKE SPICER
COVER:
JASON HOWARD

FEBRUARY 15
32 PAGES / FC / M
$2.99

"WEATHER ALERT STATUS: ORANGE"
Chicago braces for a superstorm as Zhia Malen kicks off the next phase of her invasion. But the connection between her world and Earth runs deeper than she imagined, making this planet hostile to EVERY species in the galaxy.

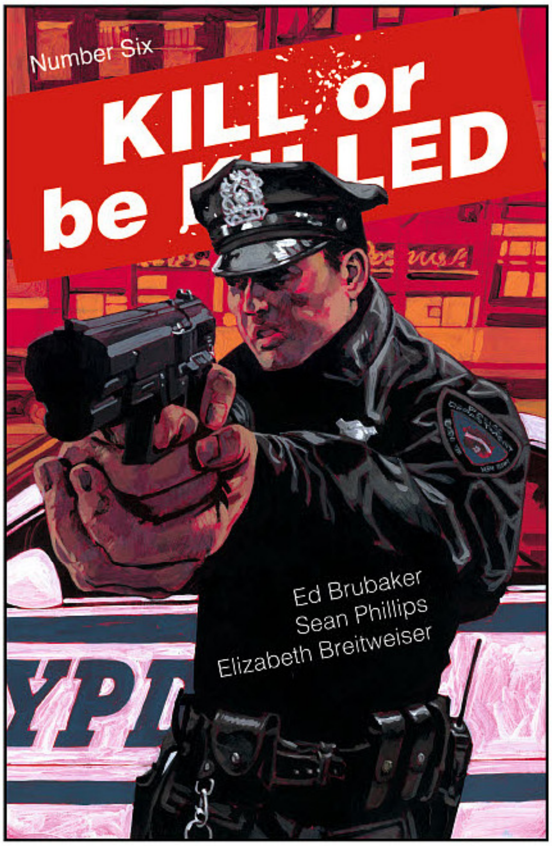

KILL OR BE KILLED #6

The second arc in **BRUBAKER** & **PHILLIPS**' runaway bestseller keeps the hits coming, as Dylan realizes how close he may be to being caught by the NYPD.

Also, remember that every issue features all the backpage extras that **BRUBAKER** & **PHILLIPS** fans have come to expect.

STORY:
ED BRUBAKER
ART:
SEAN PHILLIPS
ELIZABETH BREITWEISER
COVER:
SEAN PHILLIPS

FEBRUARY 15
40 PAGES / FC / M
$3.99

LOOSE ENDS #2 (OF 4)

STORY:
JASON LATOUR
ART / COVER:
CHRIS BRUNNER
RICO RENZI

FEBRUARY 22
32 PAGES / FC / M
$3.99

In the wake of the worst night of their lives, Sonny and Cheri are wanted and on the run. Vicious drug cartels and crooked cops lie in wait on the road before them, but tonight it's the past that looms largest in the rearview mirror...

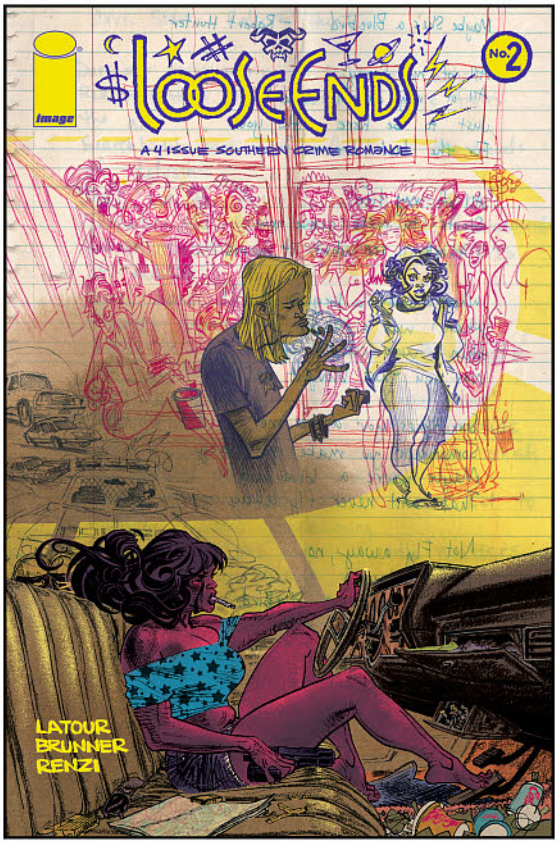

#YOURIMAGE
IMAGECOMICS.COM

MANIFEST DESTINY #26

Behind their fortified walls, the Corps of Discovery turns against each other...as the American Dream goes mad.

STORY:
CHRIS DINGESS
ART / COVER:
MATTHEW ROBERTS
OWEN GIENI

FEBRUARY 15
32 PAGES / FC / M
$2.99

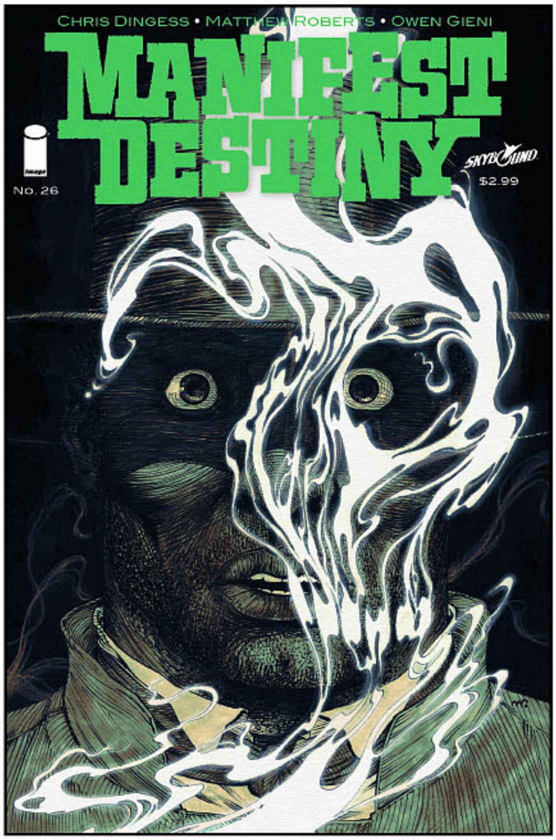

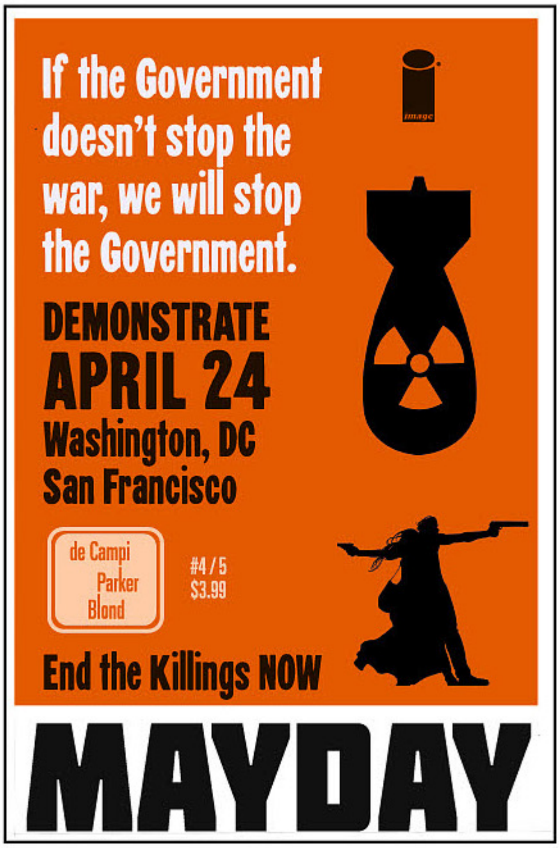

MAYDAY #4 (OF 5)

STORY:
ALEX DE CAMPI
ART:
TONY PARKER
BLOND
COVER:
TONY PARKER

FEBRUARY 22
32 PAGES / FC / M
$3.99

If you're going to San Francisco, be sure to wear some... firearms. In the midst of a bloody anti-Vietnam riot, the net tightens around our two fleeing Soviets.

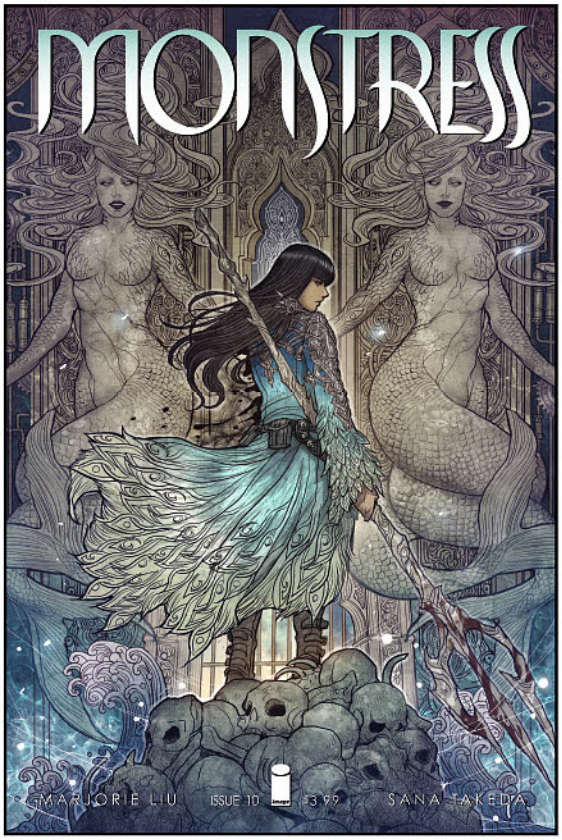

MONSTRESS #10

Maika confronts the ghost of an evil thought long dead...and discovers crucial answers to her past...

STORY:
MARJORIE LIU
ART / COVER:
SANA TAKEDA

FEBRUARY 22
32 PAGES / FC / M
$3.99

MOONSHINE #5

STORY:
BRIAN AZZARELLO
ART / COVER A:
EDUARDO RISSO
COVER B:
JUAN DOE

FEBRUARY 8
32 PAGES / FC / M
$2.99

"MOONSHINE," Part Five
In the penultimate issue of the opening story arc, torpedo Lou Pirlo is juggling two femme fatales and a bloodthirsty werewolf...and about to discover the true meaning of the expression "love bites."

MOTOR CRUSH #3

All hope of winning the World Grand Prix is lost unless Domino can convince ace mechanic Lola to rejoin Team Swift, but another Cannonball street battle puts everything in jeopardy.

Featuring part three of "ISOLA: PROLOGUE" by BRENDEN FLETCHER & KARL KERSCHL!

COVER B

STORY:
BRENDEN FLETCHER
CAMERON STEWART
BABS TARR
ART:
BABS TARR
CAMERON STEWART
COVER A:
BABS TARR
COVER B:
CAMERON STEWART

FEBRUARY 8
32 PAGES / FC / T+
$3.99

NAILBITER #29

STORY:
JOSHUA WILLIAMSON
ART / COVER:
MIKE HENDERSON

FEBRUARY 1
32 PAGES / FC / M
$2.99

Deep underneath the city of Buckaroo the secrets of the serial killers have been buried for ages...and our heroes are about to be buried with it...

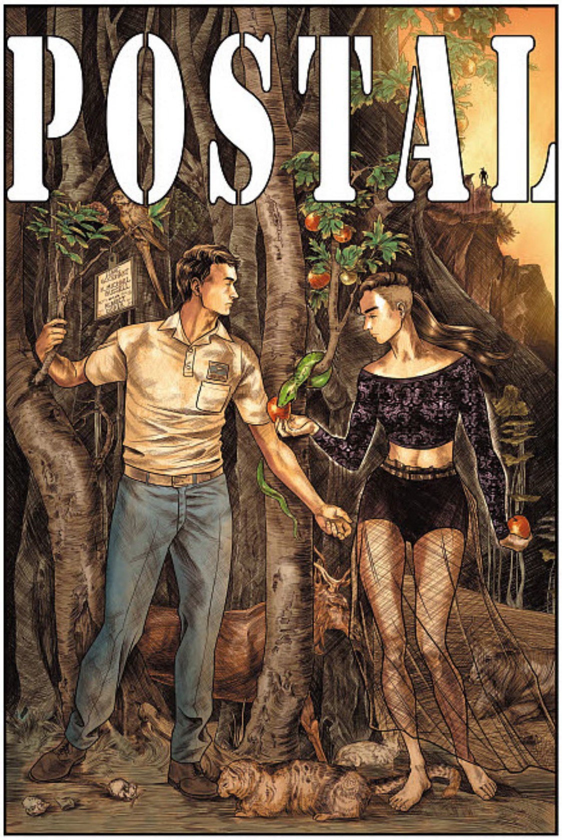

POSTAL #18

Mark discovers a force within Eden that wants to take control from him and his mother. Bremble is pushed further into madness by Isaac Shiffron, and discovers a truth that will cause war between Eden and the FBI. Justice lives inside Mark, but so does cruelty, and with Maggie and Molly pulling him in different directions, Mark will have to choose what kind of man he will become.

STORY:
BRYAN HILL
ART / COVER:
ISAAC GOODHART

FEBRUARY 15
32 PAGES / FC / M
$3.99

REBORN #5

STORY:
MARK MILLAR
ART:
GREG CAPULLO
JONATHAN GLAPION
FCO PLASCENCIA
COVER A:
GREG CAPULLO
COVER B:
GREG CAPULLO
COVER C (1 IN 100):
GREG CAPULLO

FEBRUARY 15 / 32 PAGES / FC / M / $3.99

MILLAR-CAPULLO's epic, sell-out sci-fi fantasy story continues. On Bonnie's intrepid trek to find her dead husband, Roy-Boy has finally picked up Harry's scent. Will the couple reunite, or does the message scrawled in blood spell further danger?

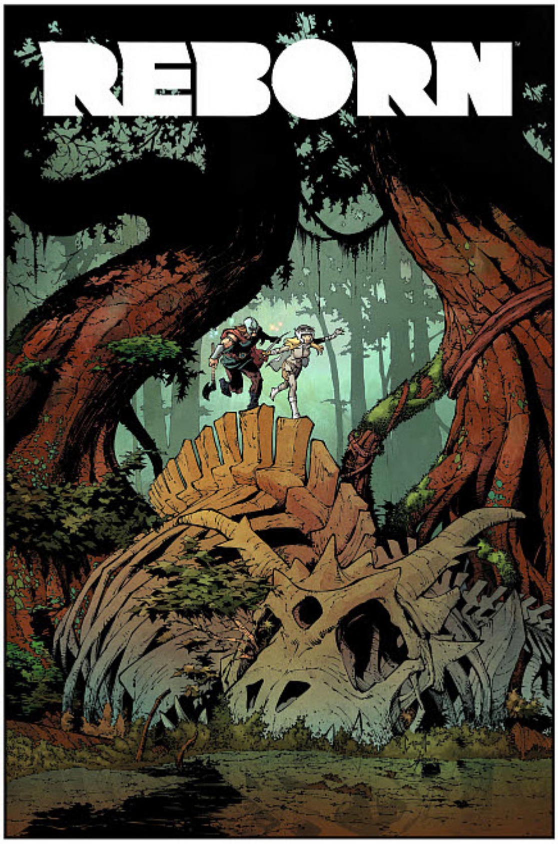

ROCKSTARS #3

"NATIVITY IN BLACKLIGHT," Part Three
Dorothy and Jackie think they've discovered the identity of Jimmy James' latest victim and cracked the code behind one of the great, unknown rock 'n' roll mysteries. But Jackie never imagined rock's haunted, bloody history might come looking for him too!

STORY:
JOE HARRIS
ART / COVER:
MEGAN HUTCHISON

FEBRUARY 15
32 PAGES / FC / M
$3.99

SAVAGE DRAGON #222

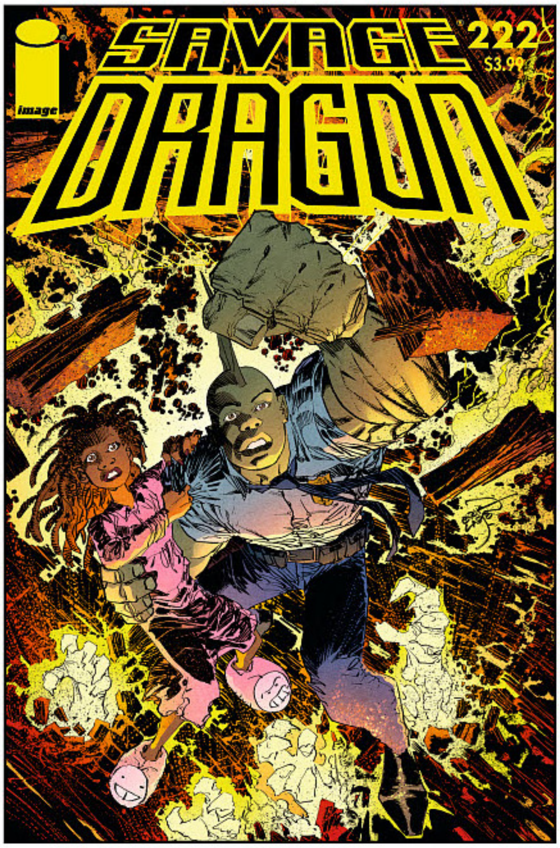

STORY / ART / COVER:
ERIK LARSEN

FEBRUARY 22
32 PAGES / FC / M
$3.99

"INFERNO"
Malcolm Dragon faces the fury of the Fire-Lords.

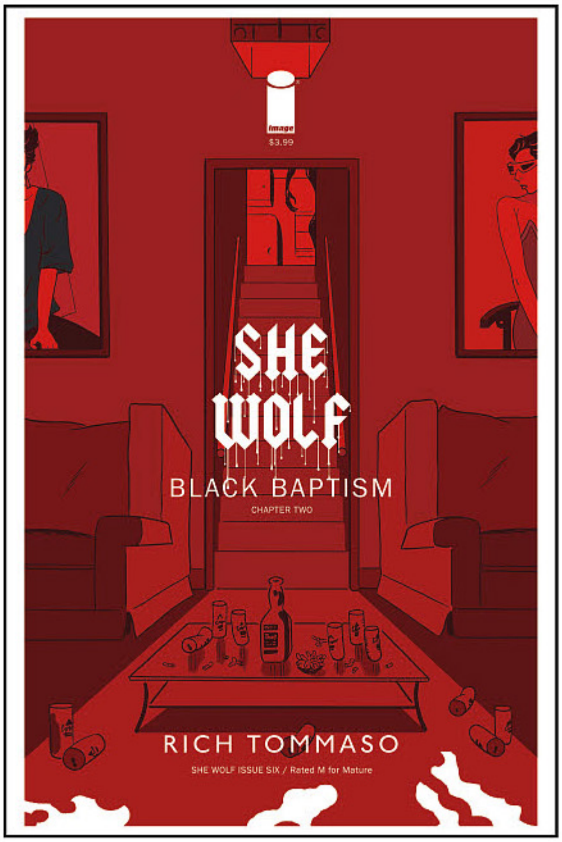

SHE WOLF #6

"BLACK BAPTISM," Part Two
The newly rebellious Lizzie Catella begins to "party hearty" and tears it up at a local heavy metal beer bash.

STORY / ART / COVER:
RICH TOMMASO

FEBRUARY 22
32 PAGES / FC / M
$3.99

SHUTTER #27

STORY:
JOE KEATINGE
ART / COVER:
LEILA DEL DUCA
OWEN GIENI

FEBRUARY 22
32 PAGES / FC / M
$3.99

"SO FAR BEYOND," Part Five
Everything that can go wrong does go wrong as Cassius becomes a god.

SOUTHERN BASTARDS #18

"GUT CHECK," Part Four
Roberta Tubb's entire life has prepared her for this moment. But how far is she willing to go to avenge her daddy?

STORY / COVER A:
JASON LATOUR
ART:
CHRIS BRUNNER
JASON LATOUR
COVER B:
FIONA STAPLES

FEBRUARY 22
32 PAGES / FC / M
$3.99

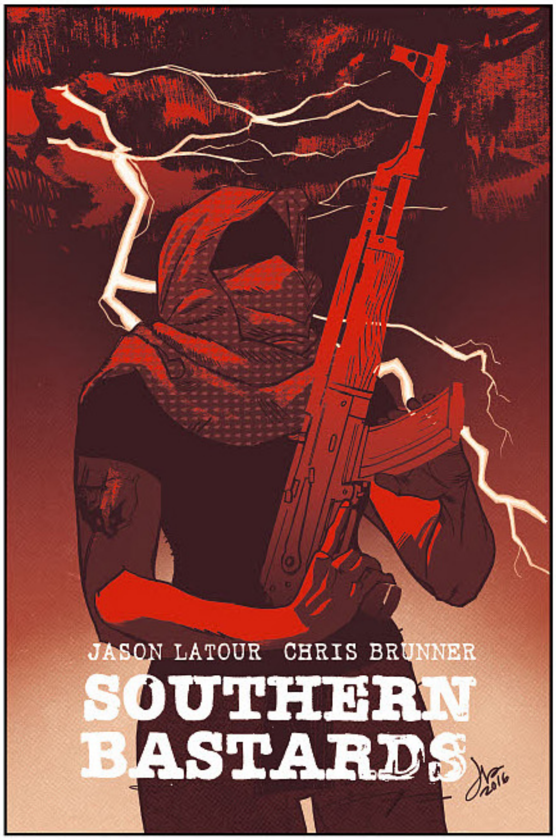

SOUTHERN CROSS #12

STORY / COVER:
BECKY CLOONAN
ART:
ANDY BELANGER
LEE LOUGHRIDGE

FEBRUARY 15
32 PAGES / FC / M
$3.99

END OF STORY ARC
"ROMULUS," Part Six
Hazel learns the hard way that some mysteries should be left unsolved. The search for the Southern Cross is over, but with its return comes a horror no one could have imagined.

SPAWN #272

Spawn comes face to face with one of his BIGGEST mortal enemies.

STORY:
TODD McFARLANE & FRIENDS
ART:
SZYMON KUDRANSKI
COVER A:
NIVANH CHANTHARA
COVER B:
TBA

FEBRUARY 15
32 PAGES / FC / T
$2.99

SPREAD #19

STORY:
JUSTIN JORDAN
ART:
JOHN BIVENS
FELIPE SOBREIRO
COVER:
KYLE STRAHM
FELIPE SOBREIRO

FEBRUARY 15
32 PAGES / FC / M
$3.99

"OUTSIDE," Part Two
No and Raven have been searching for Hope since they were separated in the aftermath of Sanctuary's destruction. But first they have to get past...No's sister?

STRAY BULLETS: SUNSHINE & ROSES #21

On the run, used, abused, and taken for all they're worth, Beth, Orson, and Nina are just hoping to live through the night, but three little numbers and a comic book just might make that impossible...

STORY / ART / COVER:
DAVID LAPHAM

FEBRUARY 1
32 PAGES / BW / M
$3.99

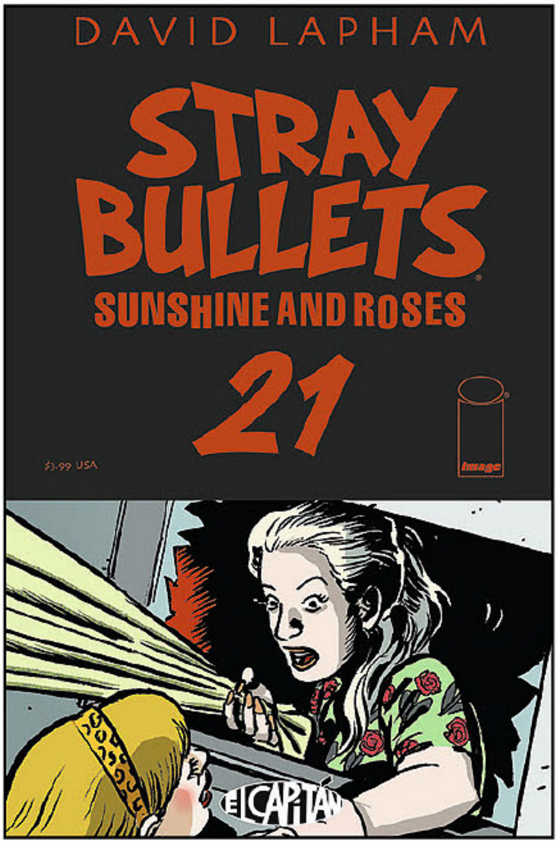

SURGEON X #6

STORY:
SARA KENNEY
ART / COVER:
JOHN WATKISS
EDITOR:
KAREN BERGER

FEBRUARY 22
40 PAGES / FC / M
$3.99

END OF STORY ARC

END OF STORY ARC
In this oversized final chapter of **SURGEON X**'s opening storyline, Rosa Scott faces off with Hippocrates as she deals with the aftermath of a brutal act she commits for the good of society. But with her family relations crumbling and the survival of millions of Londoners at stake, Rosa must empower herself to fight the deadly situation at hand. With a horrifying revelation and the odds stacked against her, can she do it alone?

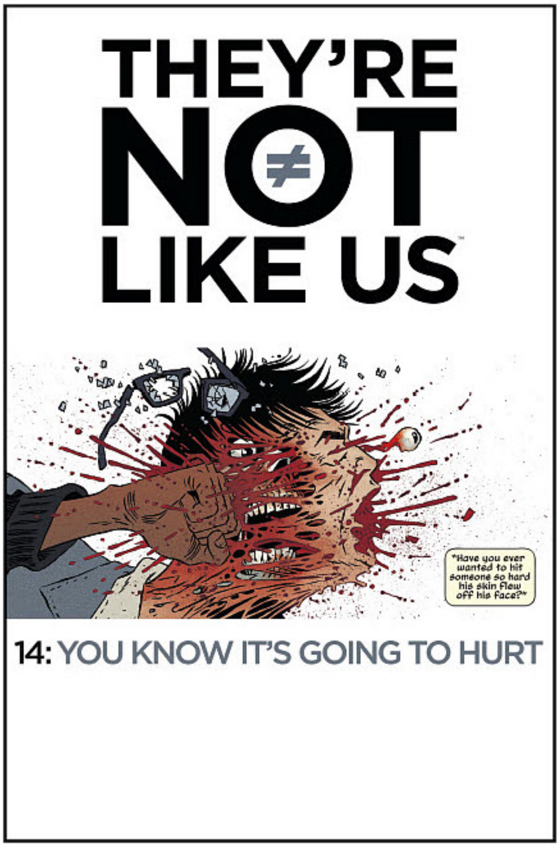

THEY'RE NOT LIKE US #14

Tensions flare as Syd's group uses The Voice's tactics against him. Is their use of violence and mayhem justified, or are they putting out fire with gasoline?

STORY:
ERIC STEPHENSON
ART / COVER:
SIMON GANE
JORDIE BELLAIRE
FONOGRAFIKS

FEBRUARY 15
24 PAGES / FC / M
$2.99

VIOLENT LOVE #4

COVER B

STORY:
FRANK J. BARBIERE
ART / COVERS A & B:
VICTOR SANTOS

FEBRUARY 15
32 PAGES / FC / M
$3.99

Chapter Four: "FINE YOUNG KNIVES"

THE WALKING DEAD #164

"A FALLEN HOUSE"
Maggie leads the survivors from the Hilltop to Alexandria...to see it overrun with the dead.

ALSO, HOLY CRAP! THERE ARE TWO ISSUES OF THE WALKING DEAD THIS MONTH!

STORY:
ROBERT KIRKMAN
ART:
CHARLIE ADLARD
STEFANO GAUDIANO
CLIFF RATHBURN
COVER:
CHARLIE ADLARD
DAVE STEWART

FEBRUARY 15
32 PAGES / BW / M
$2.99

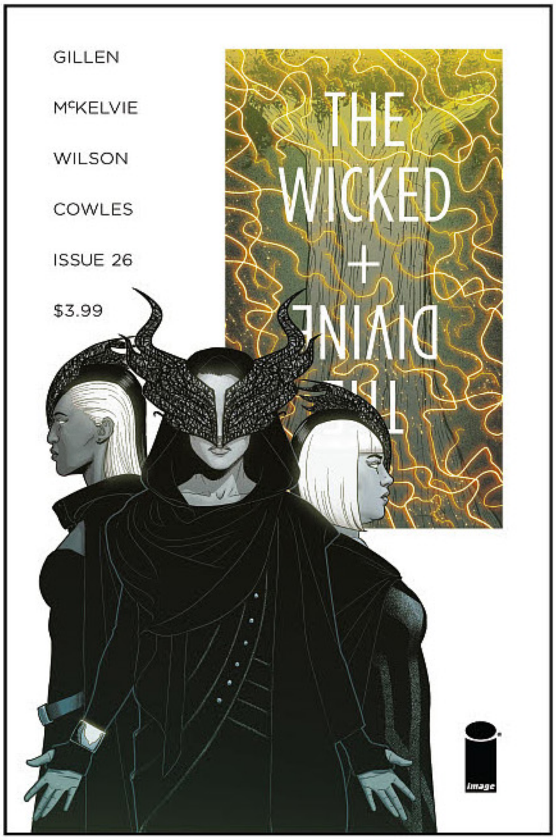

THE WICKED + THE DIVINE #26

COVER B

STORY:
KIERON GILLEN
ART / COVER A:
JAMIE McKELVIE
MATT WILSON
COVER B:
NICOLA SCOTT

FEBRUARY 8
32 PAGES / FC / M
$3.99

"IMPERIAL PHASE (I)," Part Four
Once more we return to the polling booth. One god, one vote. I'm sure it'll be fine. Democracy always works, right?

THE WALKING DEAD “THE WHISPERER WAR” POSTER

This all-new **THE WALKING DEAD** poster, by legendary artist **ARTHUR ADAMS** and colorist **NATHAN FAIRBAIRN**, features Rick Grimes and his army at war with the Whisperers.

70.5”

18”

ART:
ARTHUR ADAMS
NATHAN FAIRBAIRN

FC
70.5” x 18”
$14.99

SKYBOUND™

OFFERED AGAIN

THE WALKING DEAD #100 POSTER

#YOURIMAGE

IMAGECOMICS.COM

ARCLIGHT TP

A lady of the blood house has had her mind trapped in a strange alien body. She was hiding on the outskirts of her kingdom until she learns that an alien monster pretending to be her has taken her place. **BRANDON GRAHAM** (**KING CITY**, **PROPHET**, **ISLAND**) and **MARIAN CHURCHLAND** (**BEAST**) bring you sharp genderqueer knights, blood magic, death gods, astral projection, and a goose.

Collects ARCLIGHT #1-4

STORY:
BRANDON GRAHAM
ART / COVER:
MARIAN CHURCHLAND

FEBRUARY 22
128 PAGES / FC / M
$14.99

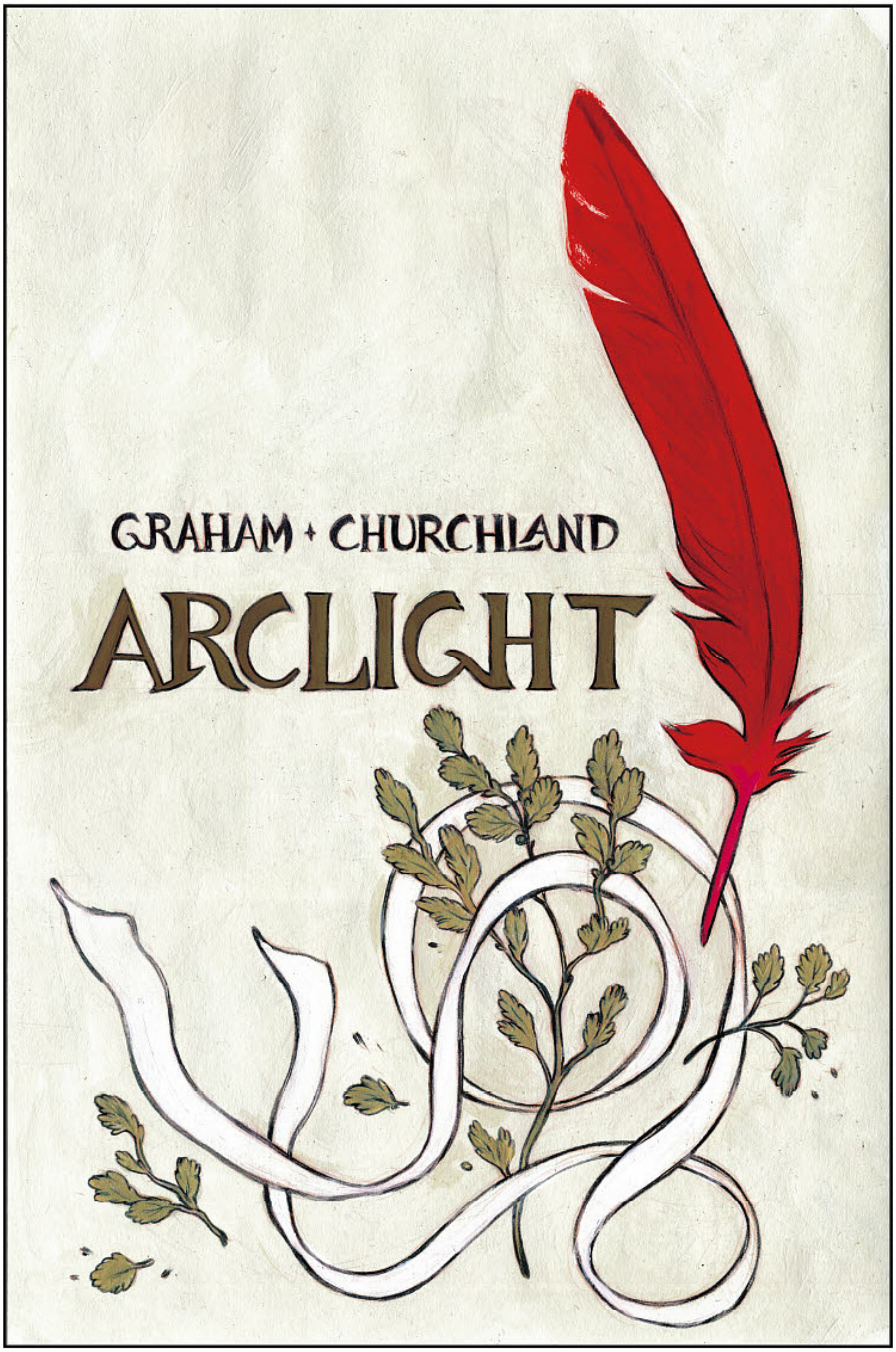

OFFERED AGAIN

BEAST TP

KING CITY TP

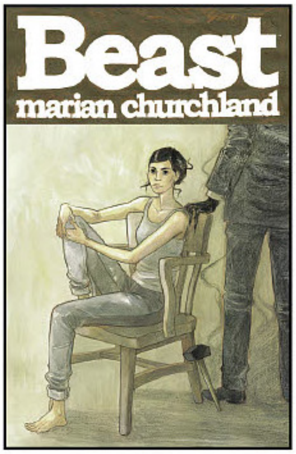

ECLIPSE, VOL. 1 TP

Imagine if sunlight burned you alive. In the near future, a mysterious solar event has transformed the sun's light into deadly immolating rays. The world's few survivors now live in nocturnal cities. But a killer who uses sunlight to burn his victims emerges, and when he targets the daughter of a solar power mogul, it falls to a disillusioned solar engineer to protect her.

Collects ECLIPSE #1-4

STORY:
ZACK KAPLAN
ART / COVER:
GIOVANNI TIMPANO

FEBRUARY 15
128 PAGES / FC / T+
$9.99

OFFERED AGAIN

SYMMETRY, VOL. 1 TP

THINK TANK, VOL. 1-3 TP

THE HUNT TP

At her father's deathbed, Orla Roche came face-to-face with the age-old myth of The Sluagh, a group of soul-stealing spirits so evil that not even hell would take them. Years later, and with the belief that her father's soul is still trapped in some form of the netherworld, she goes looking for answers—beginning a journey that leads her down a path to discover what really happens to us after we die.

Collecting in one volume the critically acclaimed horror series by author / illustrator **COLIN LORIMER** (**HARVEST**).

Collects THE HUNT #1-5

STORY:
COLIN LORIMER
ART / COVER:
COLIN LORIMER
JOANA LAFUENTE

FEBRUARY 22
128 PAGES / FC / M
$14.99

Shadowline®

OFFERED AGAIN

HARVEST HC

LAKE OF FIRE TP

It is 1220 AD, and the gears of the Albigensian Crusade grind on. When an alien spacecraft infested with a horde of bloodthirsty predators crash-lands in the remote wilderness of the French Pyrenees, a small band of crusaders and a Cathar heretic are all that stand between God's Kingdom and Hell on Earth.

Collects LAKE OF FIRE #1-5

STORY / COVER:
NATHAN FAIRBAIRN
ART:
MATT SMITH
NATHAN FAIRBAIRN

FEBRUARY 22
168 PAGES / FC / M
$16.99

OFFERED AGAIN

THE CRUSADES, VOL. 1-2 HC

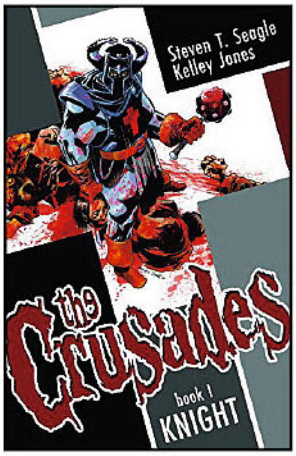

PIX, VOL. 1: ONE WEIRDEST WEEKEND TP

NOW FROM IMAGE COMICS!
Make way for Pix, the teen superhero who believes herself a fairy (and princess, no less). In her first original graphic novel, behold: attacking electronics, secret crushes, a magic 8-ball monster, cell service issues, a dragon war, a bad date, worried moms, a furtive frog, a malevolent monkey, all making for ONE WEIRDEST WEEKEND! Thrilling, energetic superhero action! Lively, funny teen dynamics! If Spider-Man were a Disney princess, you'd have Pix!

STORY / ART / COVER:
GREGG SCHIGIEL

FEBRUARY 22
128 PAGES / FC / E
$12.99
6″ x 9″

OFFERED AGAIN

CAMP MIDNIGHT TP

I KILL GIANTS TP

SEVEN TO ETERNITY, VOL. 1 TP

The God of Whispers has spread an omnipresent paranoia to every corner of the kingdom of Zhal; his spies hide in every hall spreading mistrust and fear. Adam Osidis, a dying knight from a disgraced house, must choose between joining a hopeless band of magic users in their desperate bid to free their world of the evil God, or accepting his promise to give Adam everything his heart desires.

Writer **RICK REMENDER** reteams with collaborators **JEROME OPEÑA** (**Uncanny X-Force**, **Fear Agent**) and **MATT HOLLINGSWORTH** (**TOKYO GHOST**, **WYTCHES**) to take you on a hard road through the strange fantasy world of Zhal. All men have surrendered their freedom for fear, and now one last free man must choose.

Collects SEVEN TO ETERNITY #1-4

STORY:
RICK REMENDER
ART / COVER:
JEROME OPEÑA
MATT HOLLINGSWORTH

FEBRUARY 8
120 PAGES / FC / T
$9.99

OFFERED AGAIN

BLACK SCIENCE, VOL. 1-4 TP

BLACK SCIENCE, VOL. 1 HC

STRANGE GIRL OMNIBUS TP

#YOURIMAGE
IMAGECOMICS.COM

SNOTGIRL, VOL. 1 TP

From bestselling **BRYAN LEE O'MALLEY** (**Scott Pilgrim**) and superstar newcomer **LESLIE HUNG**! Lottie Person is a glamorous fashion blogger living her best life—at least that's what she wants you to think. The truth is, her friends are terrible people, her boyfriend traded her up for someone younger, her allergies are out of control, and she may or may not have killed somebody! **SNOTGIRL, VOL. 1** is the perfect introduction to one of 2016's most buzzed-about titles!

Collects SNOTGIRL #1-5

STORY:
BRYAN LEE O'MALLEY
LESLIE HUNG
ART / COVER:
LESLIE HUNG
MICKEY QUINN

FEBRUARY 22
128 PAGES / FC / T+
$9.99

OFFERED AGAIN

BLUE MONDAY, VOL. 1-2 TP

OCTOPUS PIE, VOL. 1-4 TP

SUNSTONE HC

ADVANCE SOLICIT

Two women deal with modern themes of sex, relationships, and fetishism in this erotic romantic comedy. So beware all who enter, because, to quote a few hundred thousand readers on DeviantArt: "I'm not into BDSM...but this story...I get it."

Collects SUNSTONE, VOL. 1-3 TP

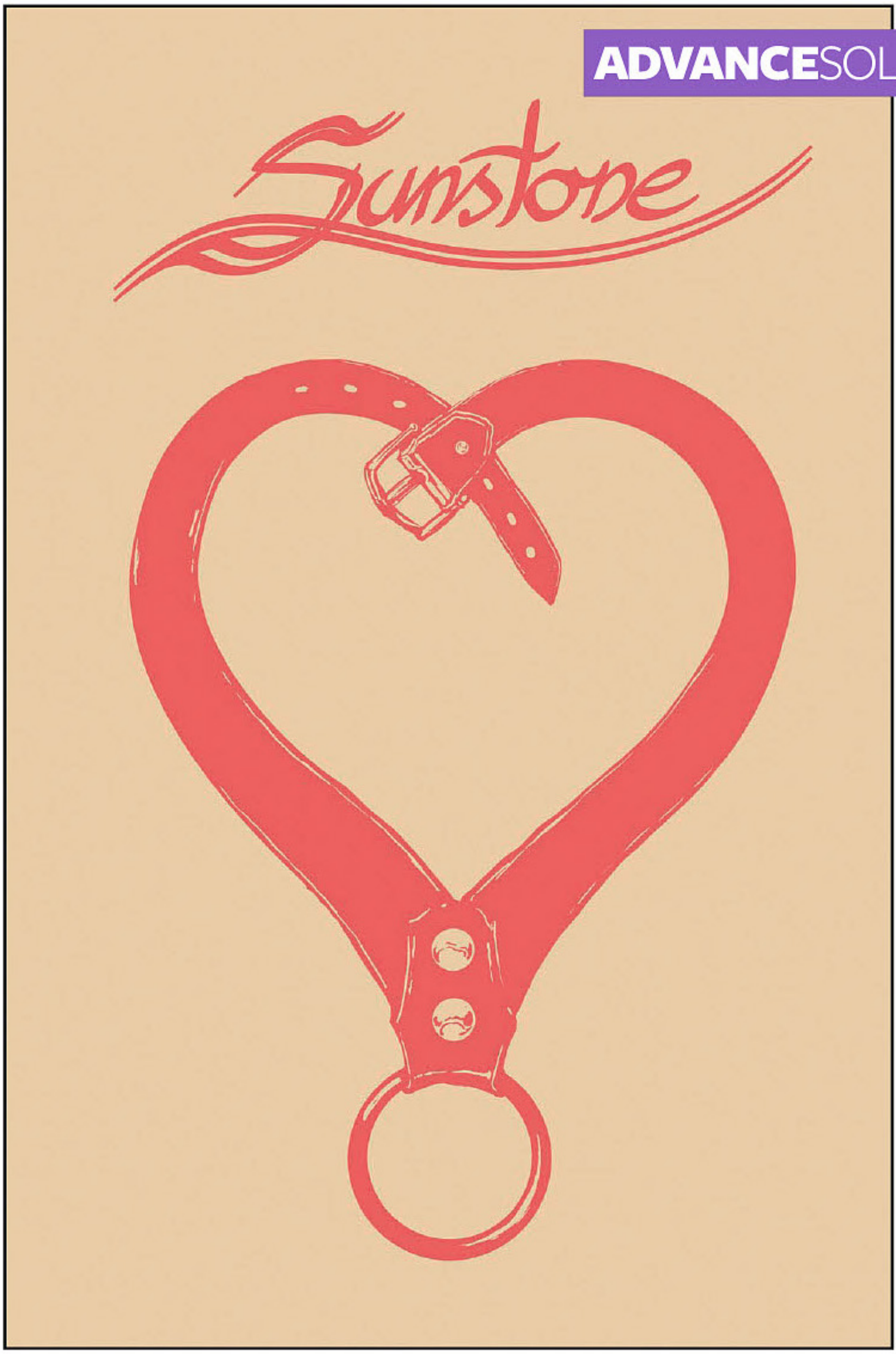

ADVANCESOLICIT

STORY / ART / COVER:
STJEPAN SEJIC

MARCH 15
504 PAGES / FC / M
$49.99

OFFERED AGAIN

SUNSTONE, VOL. 1-5 TP

VELVET
DELUXE HARDCOVER EDITION HC

From the creators of **Captain America: The Winter Soldier** comes **VELVET**, a slick and sexy new take on the Cold War spy genre. What if the secretary to the man running the world's most top secret spy agency was actually their most dangerous weapon, once upon a time? **VELVET** is groundbreaking new work from one of the bestselling teams in comics, and now Velvet Templeton's first major storyline is collected in one oversized deluxe hardback with behind-the-scenes extras and articles. A must-have for any **BRUBAKER** & **EPTING** fan.

Collects VELVET #1-15

STORY:
ED BRUBAKER
ART:
STEVE EPTING
ELIZABETH BREITWEISER
COVER:
STEVE EPTING

FEBRUARY 22
400 PAGES / FC / M
$49.99

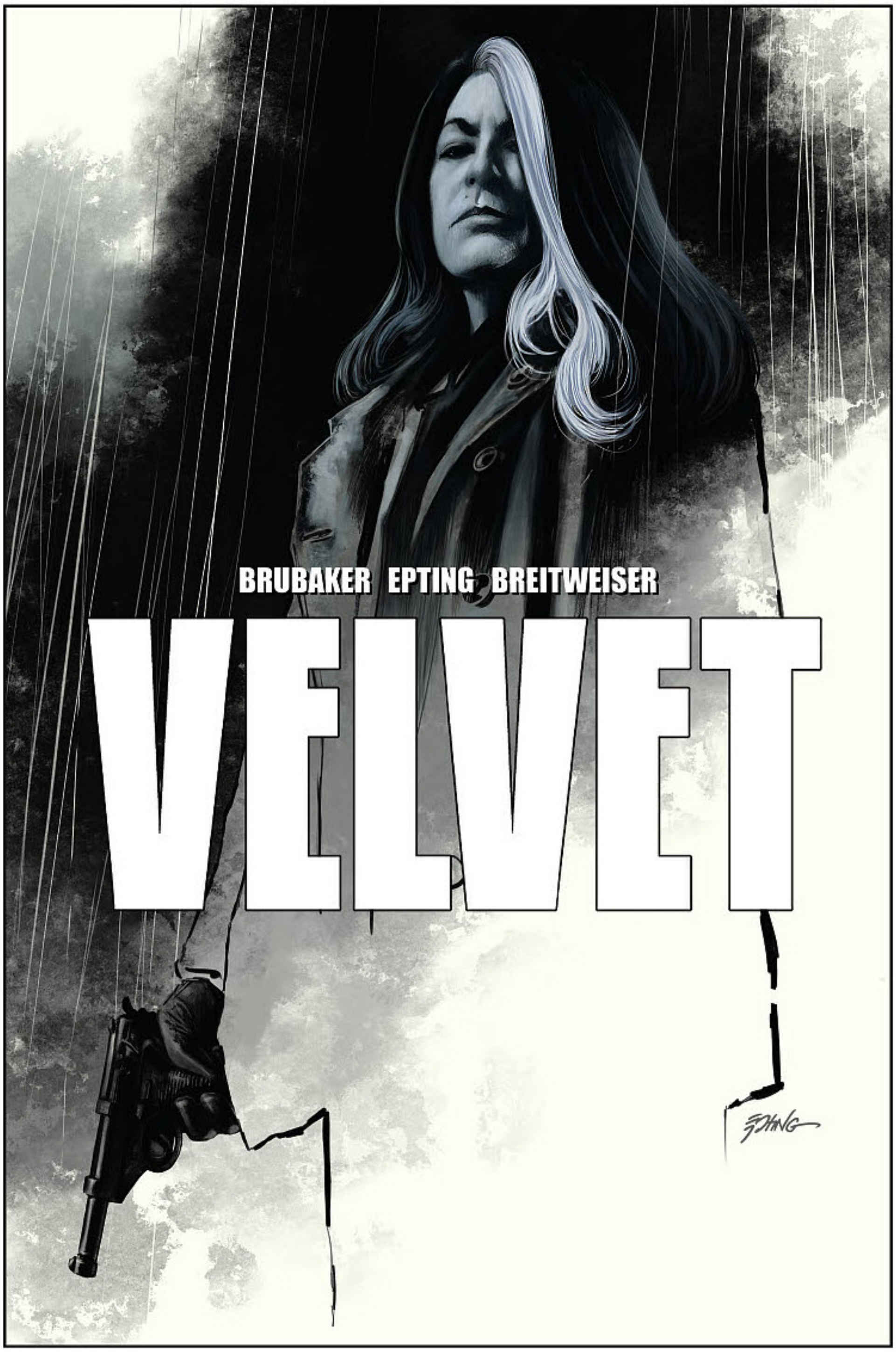

OFFERED AGAIN

VELVET, VOL. 1-3 TP

THE FADE OUT DELUXE EDITION HC

FATALE, VOL. 1-2 HC

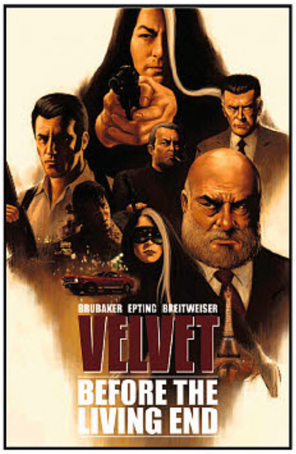

ELEPHANTMEN 2260, BOOK FIVE TP

"UP CLOSE AND PERSONAL"

Collects ELEPHANTMEN 2260 #70, 71 & 73-76

OFFERED AGAIN

ELEPHANTMEN 2260, BOOKS 1-4 TP

STORY:
RICHARD STARKINGS
BOO COOK
ART:
AXEL MEDELLIN
CARLOS PEDRO
BOO COOK
COVER:
BOO COOK

FEBRUARY 22 / 160 PAGES / FC / M / $16.99

THE FUSE, VOL. 4: CONSTANT ORBITAL REVOLUTIONS TP

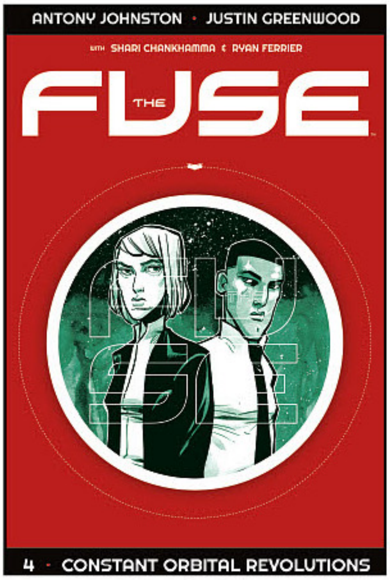

RALPH'S MYSTERY SOLVED—AT LAST?!
Retirement beckons for Midway's oldest, crankiest Homicide detective! But before Klem can hang up her space boots, there's one final case to solve—and it will hit closer to home for her secretive young partner Ralph than he'd like, when what begins as a simple murder case soon entangles the detectives in a deadly terror plot! Ralph's secret mission is about to explode...and no one will escape unscathed!

Collects THE FUSE #19-24

OFFERED AGAIN

THE FUSE, VOL. 1-3 TP

STORY:
ANTONY JOHNSTON
ART / COVER:
JUSTIN GREENWOOD

FEBRUARY 8 / 152 PAGES / FC / M
$14.99

HINGES, BOOK 3: MECHANICAL MEN TP

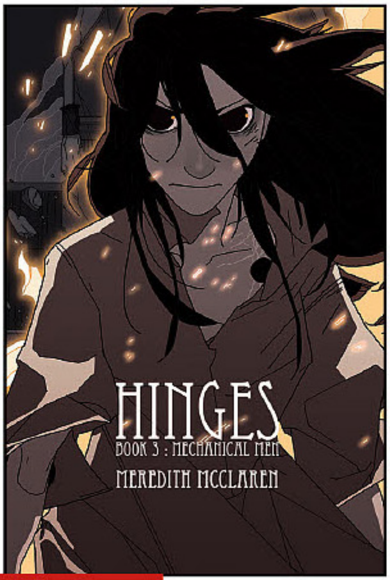

Adrift without Bauble, Orio returns to the only comfort she has left in the city of Cobble. But dark days have visited the city in her absence. And the mechanizations of single-minded men will threaten them further unless Orio can find it within herself to stop it.

HINGES, BOOK 3: MECHANICAL MEN will conclude this fantasy webcomic series.

STORY / ART / COVER:
MEREDITH McCLAREN

FEBRUARY 8
152 PAGES / FC / T
$15.99

SERIESFINALE

OFFERED AGAIN

HINGES, BOOK 1-2 TP

JUST THE TIPS:
A SEXUAL GUIDE BY THE CREATORS OF SEX CRIMINALS HC

Coming at you just in Valentine's! The creators of **SEX CRIMINALS** are proud-ish to (re)present **JUST THE TIPS**, a curated collection of tips, tricks, moves, advice, suggestions, stories, confessions, how-tos, dos, don'ts, and do-agains-but-slower-this-time from the unmissable letters columns of **SEX CRIMINALS**, alongside material specially created for this collection only. Finally, a book to teach you how to not be a sex dummy no more. It's this book.

STORY:
MATT FRACTION
CHIP ZDARSKY
ART / COVER:
CHIP ZDARSKY

FEBRUARY 8 / 96 PAGES / FC / M
$12.99

OFFERED AGAIN

BIG HARD SEX CRIMINALS HC

KILL SIX BILLION DEMONS, BOOK 1 TP

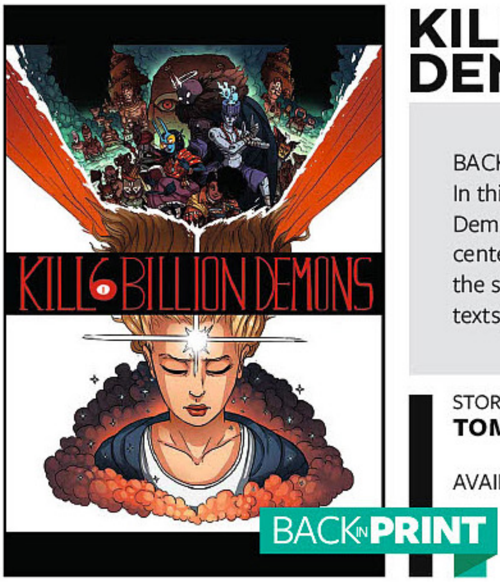

BACK IN PRINT
In this collection of the first story arc of the popular webcomic Kill Six Billion Demons, sorority sister Allison Ruth must travel to Throne, the ancient city at the center of the multiverse, in an epic bid to save her boyfriend from the clutches of the seven evil kings that rule creation. Includes excerpts from in-universe religious texts, stories, and more.

STORY / ART / COVER:
TOM PARKINSON-MORGAN

AVAILABLE NOW / 104 PAGES / FC / M / $14.99

OFFERED AGAIN

KILLER OF DEMONS TP
NANCY IN HELL TP

LAZARUS, VOL 5: CULL TP

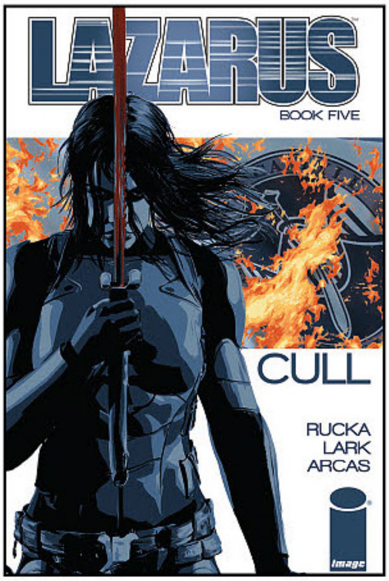

The fifth collection of the critically acclaimed New York Times bestselling series by Eisner winners **MICHAEL LARK** and **GREG RUCKA** plunges the Sixteen Families into chaos as the world goes to war. But Forever Carlyle, the Lazarus of the Carlyle Family, has been sidelined, and her loyalties are now in question as she struggles to come to terms with who and what she is. To win her trust, her sister Johanna must reveal the Family's most closely guarded secret—the truth of Forever Carlyle.

Collects LAZARUS #22-26

STORY:
GREG RUCKA
ART / COVER:
MICHAEL LARK

FEBRUARY 22 / 128 PAGES / FC / M
$14.99

OFFERED AGAIN

LAZARUS, VOL. 1-4 TP
LAZARUS, BOOK 1-2 HC

NAMELESS TP

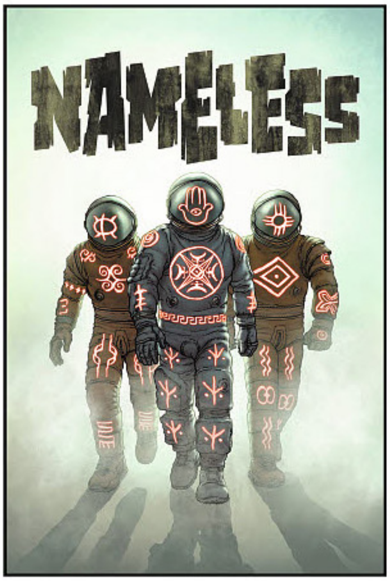

NAMELESS tells the story of a down-at-heel occult hustler known only as "Nameless" who is recruited by a consortium of billionaire futurists as part of a desperate mission to save the world. When Nameless and his teammates inadvertently unleash a malignant soul-destroying intelligence, the stage is set for a nightmarish, nihilistic journey to the outer reaches of human terror.

Collects NAMELESS #1-6

OFFERED AGAIN

NAMELESS HC
HAPPY TP

STORY:
GRANT MORRISON
ART / COVER:
CHRIS BURNHAM
NATHAN FAIRBAIRN

FEBRUARY 8 / 152 PAGES / FC / M
$14.99

OUTCAST BY KIRKMAN & AZACETA, VOL. 4 TP

Answers are given and secrets are revealed as Kyle Barnes and Sidney have a conversation that will change EVERYTHING. Kyle has never been in more danger.

THE WALKING DEAD creator **ROBERT KIRKMAN**'s latest horror hit is now a Cinemax TV show, available on iTunes and Steam now.

Collects OUTCAST BY KIRKMAN & AZACETA #19-24

OFFERED AGAIN

OUTCAST BY KIRKMAN & AZACETA, VOL. 1-3 TP

SKYBOUND

STORY:
ROBERT KIRKMAN
ART / COVER:
PAUL AZACETA
ELIZABETH BREITWEISER

FEBRUARY 22 / 128 PAGES / FC / M / $14.99

SEX, VOL. 5: REFLEXOLOGY TP

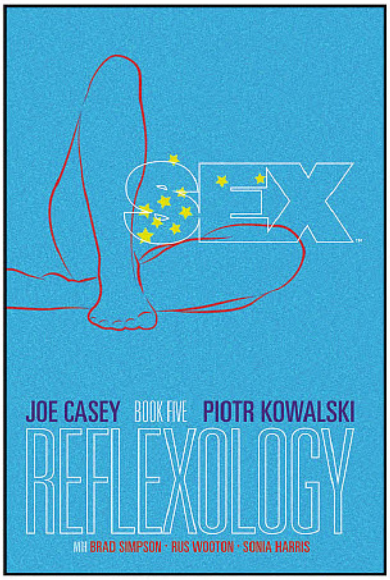

THE FIFTH VOLUME OF **SEX** IN BOOK FORM!
The saga of Saturn City continues to unfold. Who will live? Who will die? Who will get it on? And who will figure out exactly what it means to be a fully functioning adult?

Collects SEX #27-34

OFFERED AGAIN

SEX, VOL. 1-4 TP

STORY:
JOE CASEY
ART:
PIOTR KOWALSKI
COVER:
SONIA HARRIS

FEBRUARY 22 / 184 PAGES / FC / M
$14.99

IMAGE+ #11

IMAGE+ is a monthly magazine featuring Image's upcoming releases, as well as bonus creator-owned comics content. Each issue features an original, four-page **THE WALKING DEAD** story concerning Negan's origins, and created by New York Times bestselling team **ROBERT KIRKMAN** and **CHARLIE ADLARD**, for a total of 48 pages of backstory! **IMAGE+** showcases interviews, spotlight features, bonus never-before-seen preview pages, editorials from industry voices, and more in-depth, insightful, and provocative comics coverage curated by David Brothers, Branding Manager at Image Comics. **IMAGE+** is fans' premiere source for all things creator-owned.

REMINDER: **IMAGE+** IS NO LONGER DISTRIBUTED FOR FREE WITH DIAMOND'S MONTHLY PREVIEWS CATALOG.

REMINDER: IMAGE+ IS NO LONGER DISTRIBUTED FOR FREE WITH DIAMOND'S MONTHLY PREVIEWS CATALOG

COVER ART:
ANDREW ROBINSON

MARCH 1
64 PAGES / FC
$1.99

OFFERED AGAIN

IMAGE+ #1-6 (CURRENT PRINTINGS)

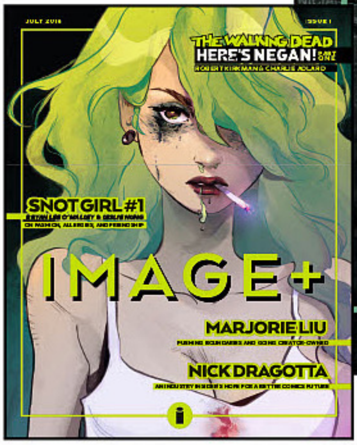

IMAGE FIRSTS BACKLIST

WHAT CAN YOU GET FOR A DOLLAR? NEW IMAGE FIRSTS
Enjoy $1 editions of all the first issues you've been dying to try.

Image Comics is pleased to offer **Image Firsts** editions, printings of the first issues of some of the hottest, bestselling creator-owned series that only cost $1. Perfect for readers interested in trying out a variety of new titles without feeling the effects on their wallet, these new releases are available for order now.

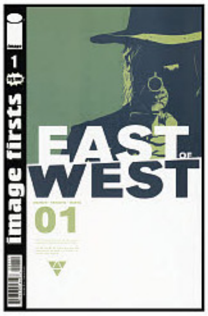

IMAGE FIRSTS: BITCH PLANET #1
IMAGE FIRSTS: BLACK SCIENCE #1
IMAGE FIRSTS: DESCENDER #1
IMAGE FIRSTS: EAST OF WEST #1
IMAGE FIRSTS: FATALE #1

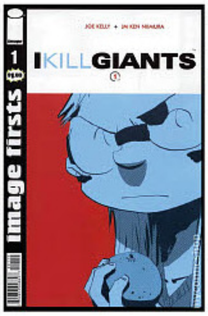

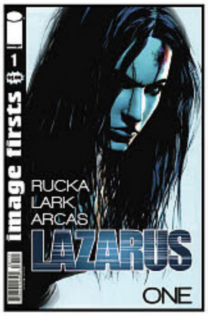

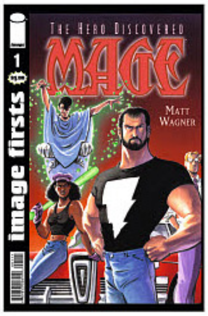

IMAGE FIRSTS: I HATE FAIRYLAND #1
IMAGE FIRSTS: I KILL GIANTS #1
IMAGE FIRSTS: INVINCIBLE #1
IMAGE FIRSTS: LAZARUS #1
IMAGE FIRSTS: MAGE #1

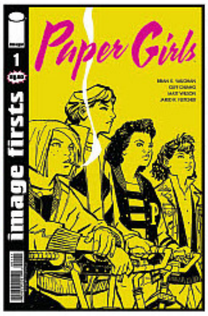

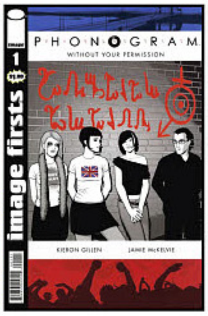

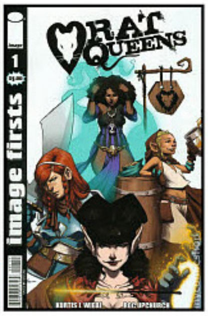

IMAGE FIRSTS: MONSTRESS #1
IMAGE FIRSTS: OUTCAST #1
IMAGE FIRSTS: PAPER GIRLS #1
IMAGE FIRSTS: PHONOGRAM #1
IMAGE FIRSTS: RAT QUEENS #1

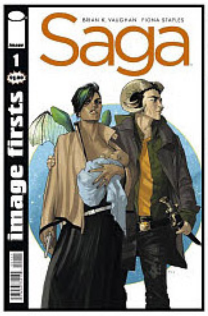

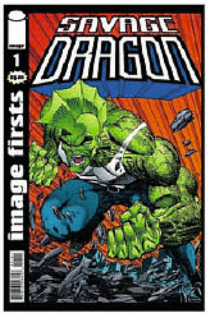

IMAGE FIRSTS: SAGA #1
IMAGE FIRSTS: SAVAGE DRAGON #1
IMAGE FIRSTS: SEX CRIMINALS #1
IMAGE FIRSTS: SPAWN #1
IMAGE FIRSTS: SUNSTONE #1

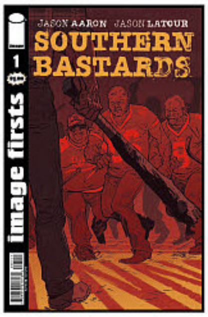

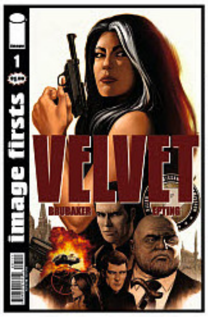

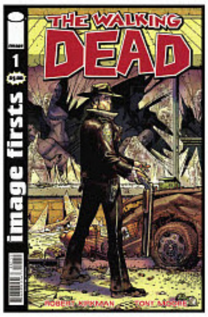

IMAGE FIRSTS: SOUTHERN BASTARDS #1
IMAGE FIRSTS: VELVET #1
IMAGE FIRSTS: THE WALKING DEAD #1
IMAGE FIRSTS: THE WICKED + THE DIVINE #1
IMAGE FIRSTS: YOUNGBLOOD #1

THE FUTURE OF COMICS

25

image®

EST. 1992

MARVEL PREVIEWS™
Issue 17 • December for February 2017 Shipping Product
$1.25
OR FREE
WITH A PURCHASE OF
DIAMOND PREVIEWS
INHUMANS VS X-MEN #4
CHARLES SOULE • JEFF LEMIRE • JAVIER GARRÓN

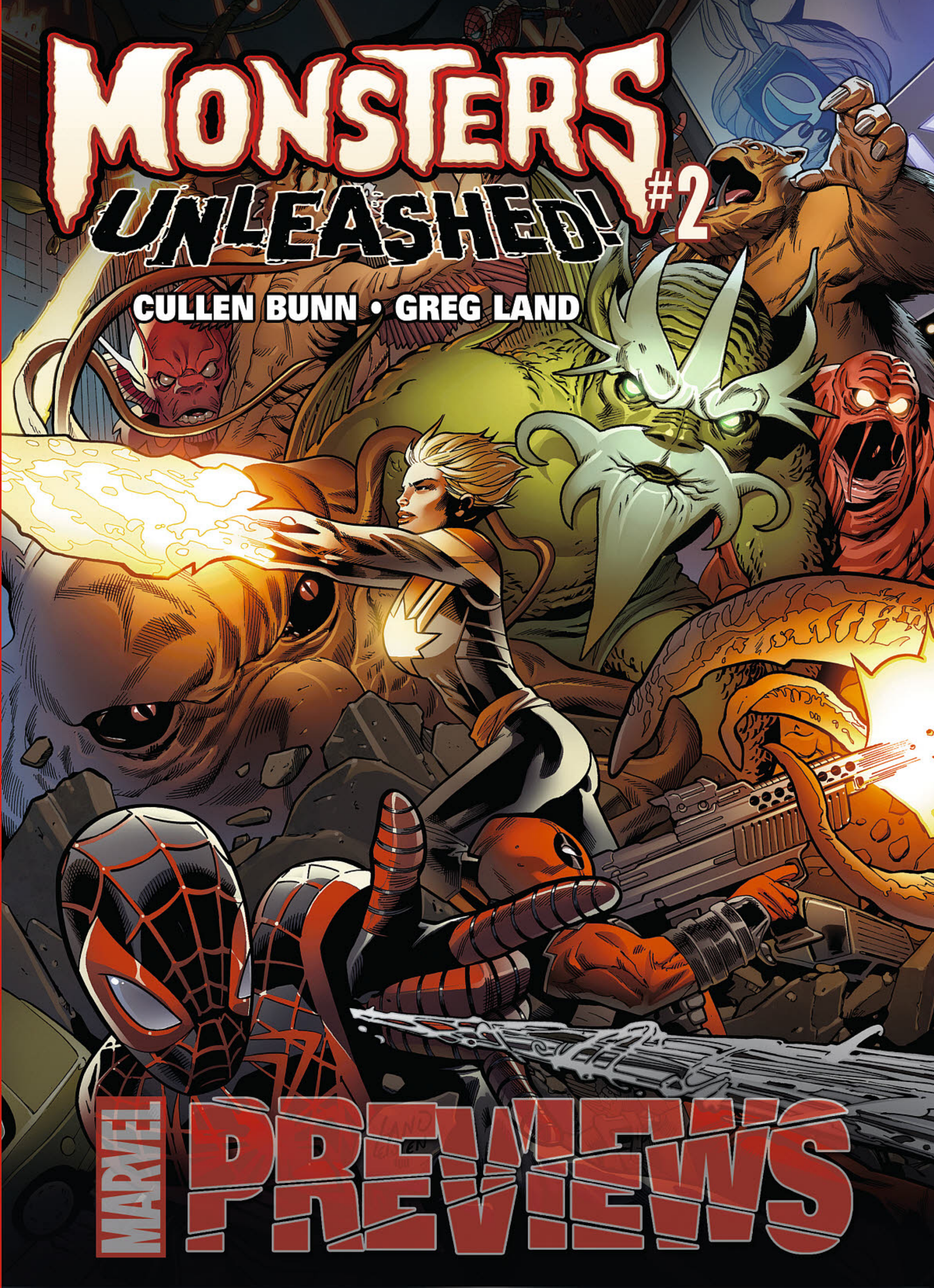
MONSTERS
UNLEASHED!
#2
CULLEN BUNN • GREG LAND
MARVEL
PREVIEWS

Marvel Gallery Gwenpool PVC Diorama

A Diamond Select Release! When Gwenpool takes a selfie, it's time to practice your selfie-defense! Coming from a world where everyone in the Marvel Universe is just a comic book character, Gwen Poole is a rookie mercenary on the rise, and she feels no guilt when her targets are fictional! This 9-inch sculpture, the first merchandise ever made of the hot new character, is made out of PVC plastic and features detailed sculpting and paint, atop a circular Gwenpool logo base. In scale to all Gallery and Femme Fatales PVC figures, Gwenpool comes packaged in a full-color window box. Sculpted by Alejandro Pereira!

PVC Diorama.......SRP: $45.00

See page 487 to order!

Marvel Minimates Series 72 Wolverine Comic Asst.

A Diamond Select Release! The greatest mix-tape in the galaxy is back! Wolverine is the best he is at what he does, and his enemies aren't bad at it, either! This all-new assortment of Marvel Minimates is based on the rich comic book history of Logan, a.k.a. Wolverine, and features four different two-packs: Weapon X Wolverine vs. Lady Deathstrike, the first-ever Minimates of Mojo and Spiral, Ninja Attack Wolverine vs. a Hand Ninja, and the Silver Samurai vs. a Hand Ninja! Each 2-inch mini-figure features up to 14 points of articulation and fully interchangeable parts, including removable helmets, armor and weapons! Each 2-pack comes packaged in a full-color window box.

2-Pack.......SRP: $9.99/ea

See page 489 to order!

Marvel Netflix Luke Cage Minimates Box Set

A Diamond Select Release! Say his name! The newest Marvel TV star is Luke Cage, a.k.a. Power Man, and the Marvel Minimates line is celebrating the release of his first season with a box set of Minimates based on the Netflix series! Luke Cage, Misty Knight, Cottonmouth and Mariah Dillard each measure approximately 2 inches tall and feature up to 14 points of articulation. Each figure features interchangeable parts and accessories, and Luke Cage can transform from his hooded streetwear to his post-experiment Power Man look! Figures come packaged in a full-color window box.

Box Set.......SRP: $24.99

See page 489 to order!

SPOTLIGHT ON

Marvel Premier Collection Thanos Statue

A Diamond Select Release! The Mad Titan stands triumphant! With the Cosmic Cube in one raised hand and the Infinity Gauntlet on the other, there is no whim that cannot be granted to Thanos of Titan. This approximately 12" tall statue of Thanos shows him at his most powerful, wearing his classic costume, and places him atop a diorama base. Includes interchangeable non-Cosmic Cube fist. Limited to only 3,000 pieces, this statue comes packaged in a full-color box with a certificate of authenticity. Sculpted by Clayburn Moore!

Statue.......SRP: $150.00

See page 491 to order!

Marvel Select Lady Deadpool Action Figure

A Diamond Select Release! The Marvel Select line just got a lot more lethal! The Deadpool from parallel Earth-3010, Wanda Wilson is a part of the rebellion against a fascistic US government, but she's just as deadly as her 616 counterpart! This approximately 6.5" action figure features 16 points of articulation, as well as a diorama base and accessories including swords, a bazooka and Headpool!

Action Figure.......SRP: $24.99

See page 492 to order!

Marvel Retro Cloth Punisher Action Figure Gift Set

A Diamond Select Release! Is the Marvel Retro line ready for…The Punisher?! Never released in the classic Mego toy line of yester-year, violent vigilante The Punisher is the latest Marvel character to get the Retro action figure treatment from DST! This gift set features one classically-styled white-gloved Punisher figure, in a vintage-style box, plus two additional heads and outfits: a bandaged head with a trenchcoat and bullet-proof vest, and the civilian streetwear of veteran Frank Castle! With interchangeable heads, hands, costumes and accessories, you can display your Punisher however you want! Packaged in a full-color gift tray! Designed and sculpted by EMCE Toys!

Action Figure.......SRP: $80.00

See page 492 to order!

6 COVERS!

INFINITE 7 #1
ACTION LAB ENTERTAINMENT

A teenage boy accidentally joins a secret government team of assassins…which you can only join by killing another standing member!

6 COVERS!

RIVERDALE #1
ARCHIE COMICS

Based on The CW's upcoming *Riverdale* television series, this new ongoing series is written by series writer Roberto Aguirre-Sacasa!

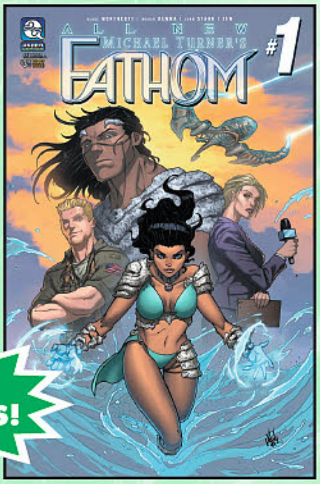

3 COVERS!

ALL-NEW FATHOM #1
ASPEN

Fathom must navigate the treacherous divide between humanity and her ancestral people of The Blue in this spin-off from the *Revelations* crossover!

PROVIDENCE ACT 1 FINAL PRINTING HC
AVATAR PRESS

The first four issues of Alan Moore's *Providence* are collected, along with their back-matter, in this limited edition hardcover!

STEVEN UNIVERSE #1
BOOM! STUDIOS

Based on the beloved Cartoon Network series, Steven and his friends have returned for all-new adventures!

2 COVERS!

PLANET OF THE APES/ GREEN LANTERN #1

BOOM! STUDIOS

A Green Lantern Corps power ring on the *Planet of the Apes* threatens the universe in this crossover with DC Entertainment!

2 COVERS!

JIM HENSON'S THE POWER OF THE DARK CRYSTAL #1

BOOM! STUDIOS

A shard of the Dark Crystal is stolen in this official sequel to *The Dark Crystal*, set years after the beloved original film!

17 COVERS!

HELLINA: SCYTHE #1

BOUNDLESS

Hellina and her lover Scythe begin an epic war to determine the ruler of Hell in this fiery new mini-series!

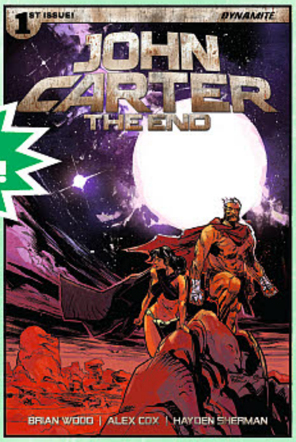

5 COVERS!

JOHN CARTER: THE END #1

D.E./DYNAMITE ENTERTAINMENT

Barsoom is dying, and an aged John Carter, nearing the end of his extraordinarily long life, embarks on one final adventure!

3 COVERS!

VAMPIRELLA #0

D.E./DYNAMITE ENTERTAINMENT

A thousand years after she was last seen, *Vampirella* returns to a vastly changed world in this new series from Paul Cornell and Jimmy Broxton!

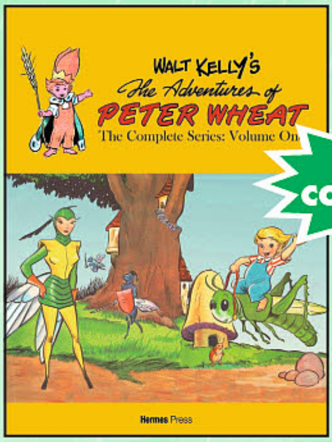

2 COVERS!

WALT KELLY'S THE ADVENTURES OF PETER WHEAT SC/HC

HERMES PRESS

The rare bakery comics created by Walt Kelly, the creator of *Pogo*, are collected for the first time in this new volume!

ONI SQUARE ONE

ONI PRESS

Oni Press launches a new line of special $1 reprints, beginning with *Invader Zim*, *Letter 44*, *Kaijumax*, and *The Life After*!

KULIPARI: HERITAGE TP

RED 5 COMICS

The best-selling kids books turned Netflix animated show now gets collected in its first comic trade!

JOE HALDEMAN'S THE FOREVER WAR #1

TITAN COMICS

The award-winning science fiction war novel by Joe Haldeman is adapted to comics for the first time!

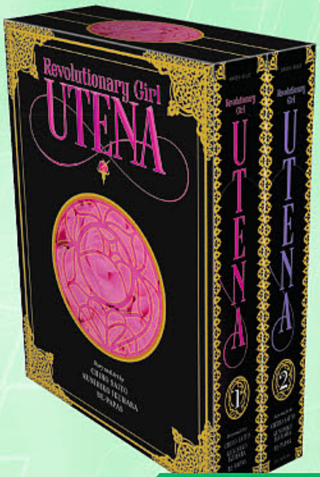

TANK GIRL: WORLD WAR TANK GIRL #1

TITAN COMICS

Armed with a time machine, Tank Girl is going to wreak havoc on World War II in this new mini-series from Alan Martin!

REVOLUTIONARY GIRL UTENA BOXED SET

VIZ MEDIA

Revolutionary Girl Utena and *The Adolescence of Utena* are collected in this slipcased hardcover boxed set!

HEY KIDS!

UNSUNG HEROES

TRADING CARDS ARE HERE!

COLLECT 'EM! TRADE 'EM! TRY SOMETHING NEW!

This month, *PREVIEWS* celebrates the UNSUNG HEROES of comics, those heroes who may not get all the attention that the big guys enjoy, but nonetheless fight the good fight and make Comics a better place because of it! And this month, we've got our first set of nine Unsung Heroes trading cards! We've got nine new and classic heroes, women and men (and a cat!) who battle the bad guys and look good doing it! You can enjoy your cards right there on the *PREVIEWS* page, or go to *PREVIEWS*WORLD.COM/unsungheroestc for a PDF you can print out on cardstock!

HERO CATS:
MIDNIGHT
OVER STELLAR CITY
ACTIONVERSE

VALIANT
DIVINITY

AC COMICS
UNSUNG HEROES
FEMFORCE

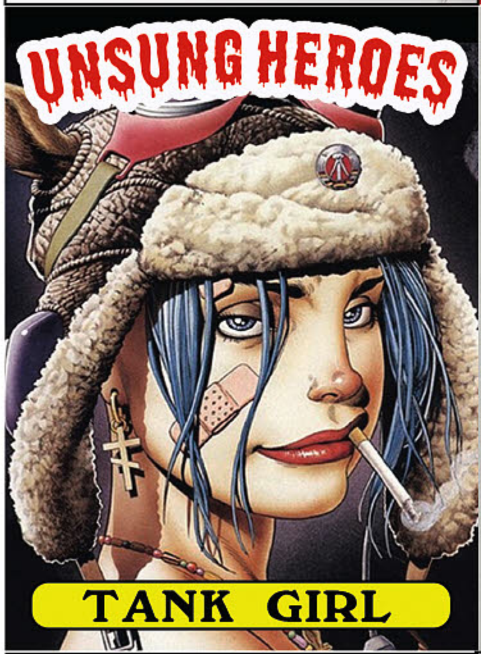
UNSUNG HEROES
TANK GIRL

the SWORDMAIDEN

FATHOM

MY HERO ACADEMIA
SHONEN JUMP COMICS
KOHEI HORIKOSHI

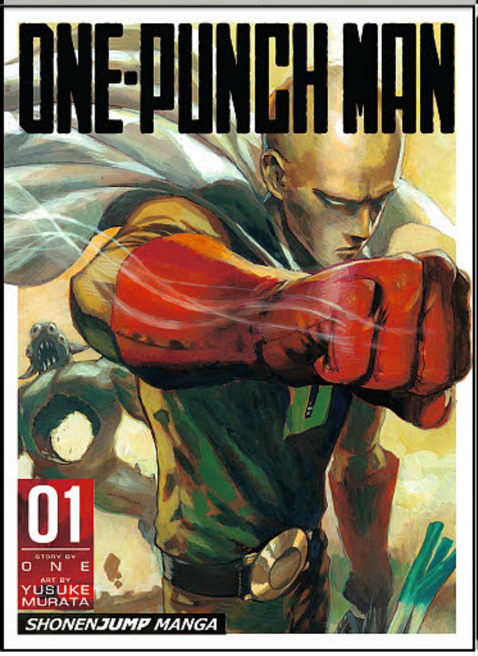
ONE-PUNCH MAN
01
ONE
YUSUKE MURATA
SHONENJUMP MANGA

Ninjette

Unsung Heroes

Publisher: **AC Comics**
Creator(s): **Bill Black, Mark G. Heike, Stephanie S. Heike**
Hero/Group Name: ***Femforce***
Alter Ego: **N/A**

An action-adventure comic starring an all-female team of sexy superheroines, published since 1985 and up to issue #176!

Check it Out:
***Femforce* #176** (JUL161116)
***Femforce*#177** (OCT161042)

3

Unsung Heroes

Publisher: **Valiant Entertainment**
Creator(s): **Matt Kindt, Trevor Hairsine**
Hero/Group Name: ***Divinity***
Alter Ego: **Abram Adams**

At the height of the Cold War, Soviet cosmonaut Abram Adams was exposed to a mysterious force at the edge of the universe. Imbued with god-like powers, Abrams traveled back to Earth... 40 years later to a world unprepared to deal with his newfound divine powers!

Check it Out:
Divinity Deluxe Edition HC (FEB161882)
Divinity II TP (JUL162084)

2

Unsung Heroes

Publisher: **Action Lab Ent.**
Creator(s): **Kyle Puttkammer, Alex Ogle**
Hero/Group Name: ***Midnight / Hero Cats***
Alter Ego: **N/A**

Out of the Shadows of Stellar City comes Midnight, the claws of Justice!

Check it Out:
Hero Cats Vol. 1 TP
(NOV140905)

1

Unsung Heroes

Publisher: **Titan Comics**
Creator(s): **Alan Martin, Jamie Hewlett**
Hero/Group Name: **N/A**
Alter Ego: **Rebecca Buck**

A foul-mouthed, weapon-wielding, trash-talking renegade. Residing in a tank and living as an outlaw, *Tank Girl* is beholden to nobody!

Check it Out:
21st Century Tank Girl HC (JUL151618),
Tank Girl Remastered Edition Vol. 1 TP
(DEC108125)

6

Unsung Heroes

Publisher: **Broadsword Comics**
Creator(s): **Jim Balent**
Hero/Group Name: ***Tarot, Witch of the Black Rose***
Alter Ego: **Rowan**

Swordmaiden to the Goddess, Tarot keeps the balance between Man and Magick, armed with an Enchanted Sword and Armor, and aided by her bat-winged goblin cat, Pooka!

Check it Out:
Tarot: Witch of the Black Rose Vol. 11
(APR130979)

5

Unsung Heroes

Publisher: **Aspen Comics**
Creator(s): **Michael Turner**
Hero/Group Name: ***Aspen Matthews***
Alter Ego: **Member of the aquatic race, *The Blue***

Aspen Matthews is a marine biologist and Olympic-level swimmer born of two worlds — the human world, and the undersea world of The Blue. She possesses control over water itself, and has used her abilities to save lives countless times!

Check it Out:
Fathom: The Definitive Edition
Vol. 1 TP (APR140878),
Vol. 2 TP (APR140878)

4

Unsung Heroes

Publisher: **Dark Horse**
Creator(s): **Adam Warren**
Hero/Group Name: ***Ninjette***
Alter Ego: **Kozue Kaburagi**

A hard-drinking "kunoichi" (female ninja) who left her oppressive New Jersey(!) ninja clan, Ninjette now fights alongside her newfound "Best (Super)Friend Foreva," the struggling superheroine *Empowered*!

Check it Out:
***Empowered* Volume 1 TP**
(MAR168961)

9

Unsung Heroes

Publisher: **Viz Media**
Creator(s): **One & Yusuke Murata**
Hero/Group Name: ***One Punch Man***
Alter Ego: **Saitama**

Saitama became a hero for fun! With one punch, he has resolved every crisis so far, but no one believes he could be so extraordinarily strong.

Check it Out:
One Punch Man Vol. 1 GN (JUN158141)
Vol. 2 GN (JUN158140)

8

Unsung Heroes

Publisher: **Viz Media**
Creator(s): **Kohei Horikoshi**
Hero/Group Name: ***Deku***
Alter Ego: **Izuku Midoriya**

A boy born without a superpower — without a quirk. He started looking up to heroes as a child, when he saw a video of All Might saving people. He's now inherited All Might's power!

Check it Out:
My Hero Academia Vol. 1 GN (JUN151643),
Vol. 2 GN (SEP151698)

7

AARDVARK-VANAHEIM

CEREBUS IN HELL #2

(W) Dave Sim, Atwal Sandeep (A/CA) Dave Sim, Gustave Dore

Featuring Sandeep Atwal's "Hey, Do You Guys Know The Way to Coney Island?" Looks so much like a classic EC comic, if this had been published in 1954, we're pretty sure Bill Gaines would have sued the Bejezus out of us. Virgil and Dante! Freddie Mercury! King Minos! Snakes! Suicides! The Manticore Who Thinks He Looks Exactly Like Charles Darwin! 22 epic-length four-panel comic strips complete in this issue! (STL032611)

24pgs, B&W................................$4.00

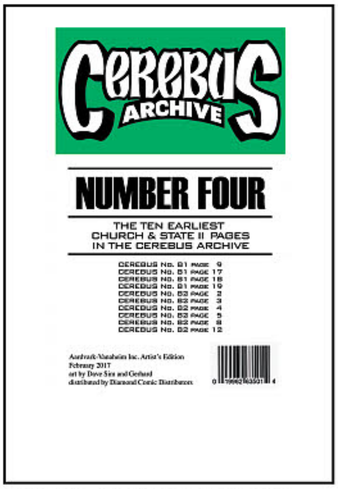

CEREBUS ARCHIVE VOLUME 4

(W/A/CA) Dave Sim

The earliest 10 pages From *Church & State* Volume 2 in *The Cerebus Archive*. *Church & State* is one of the most popular *Cerebus* story lines and now, thanks to Sean Robinson's *Living the Line* you can own this meticulously digitally remastered Artists' Edition, shot directly from Dave Sim & Gerhard's original artwork. Comes with an exclusive 11,000-word illustrated essay written by Dave Sim giving you all of the inside information behind the creation of these pages. Front of the portfolio autographed by Dave Sim! (STL032612) (C: 0-1-0)

12x18, 10pgs, B&W..................$89.00

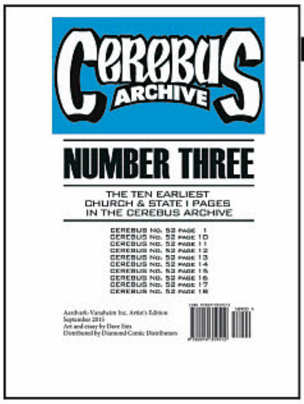

OFFERED AGAIN

O/A CEREBUS ARCHIVE VOLUME 3

(W/A/CA) Dave Sim

The ten earliest *Church & State Vol. 1* pages in the *Cerebus Archive* provide a springboard for a lengthy Dave Sim essay, "Why I'm Not — And Never Will Be — Hal Foster" (since the ten earliest pages mostly feature Sim's *Prince Valiant* parody character, "Silverspoon"). Coupled with size-as crystal clear, razor sharp reproduction (courtesy of Sean Robinson's Living the Line), fans everywhere are coming to appreciate that *Cerebus Archive* is the most in-depth treatment of any Artist's Editions on the market! And they're always in print and always available through ***PREVIEWS***! (STK682289) (C: 0-1-0)

12x18, 16pgs, B&W..$89.00

ABSTRACT STUDIOS

STARS of the MONTH

RACHEL RISING OMNIBUS HC

(W/A/CA) Terry Moore

Rachel rises from the grave to track down her own murderer in this chilling tale of suspense. With the help of a 10-year old serial killer carrying the remains of Satan's sword, and a sister who is literally the first woman to ever exist, Rachel uncovers the wicked secrets of small town Manson and its terrible role in earth's final days. Can Rachel learn from her past in time to save the future? Find out in this critically acclaimed series from Terry Moore! (STL012000)

HC, 7x10, 840pgs, PC................$75.00

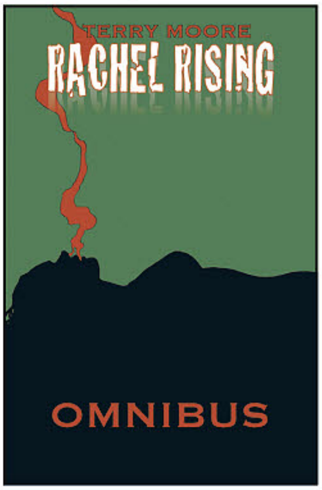

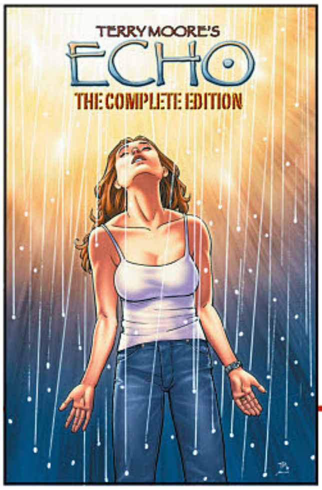

TERRY MOORE'S ECHO: THE COMPLETE EDITION SC

(W/A/CA) Terry Moore

Julie is in the wrong place at the wrong time when an explosion in the sky rains liquid metal that sticks to her and becomes a symbiotic armor. When Julie discovers the metal is a prototype nuclear weapon, she runs rather than give it back to the army, and the chase is on! Winner of the Harvey Award for "Best New Series," Terry Moore's critically acclaimed sci-fi series *Echo* is available at last, from high-flying beginning to earth-shattering end. All 30 issues in one complete volume! (STK443159)

SC, 7x10, 600pgs, B&W............$39.99

AC COMICS

CRYPT OF HORROR #32

(W) Ruth Roche & Various (A) Bob Powell & Various (CA) Alex Toth

25 full Pre-Code horror stories from 1950's publishers Gilmore, Superior, Prize, Ace, Fiction House, Charlton and others, including "It's Alive!", "The Cosmic Brain," "Gallows In The Sky," "The Hangman's Noose," and 18 others. Art by Powell, Crandall, Wolverton, Krigstein, Fox, Meskin, Stallman, Ditko, Williamson, Ayers, Torres, Certa, and other greats. (STL032497)

SC, 140pgs, B&W $29.95

STAFF PICK

EVIL DEAD 2 BOARD GAME

Recommended by Matthew Demory

Finally we have a board game where we can play as Ashley James "Ash" Williams and friends from Evil Dead 2! Between two and six friends will be able to relive the events of the cult classic Bruce Campbell movie and rush to collect the scattered pieces of the Necronomicon Ex-Mortis in order to cast a spell banishing the deadites from our realm and back where they came from where they can be somebody else's problem.

The deadites aren't going to take this lying down. They want to turn Earth into their little hellish playground and they're going to put up a fight. If left unchecked they will rampage across the board and use the pages of the Necronomicon to rip open a portal from their realm and that will be it for the human race.

To help further their goals these demonic ghouls have a chance to possess players and make them evil just like themselves. If that happens the player joins the deadite horde, gets a bevy of new abilities to cast against their former teammates, and goes off to fight against the remaining humans.

Pick up the Evil Dead 2 Board Game from Space Goat Publishing and kick the deadites off the face of the earth in 2017!

Space Goat Publishing | $59.99

*See **PREVIEWS** Page 596 to preorder*

ACTION LAB

HERO CATS OF STELLAR CITY #15

Rocket's origin is revealed! Debuting the art of Hero Cats writer and creator Kyle Puttkammer.

WRITER: Kyle Puttkammer
ARTISTS: Kyle Puttkammer, Andrea Puttkammer and Sarah Elkins

32PG, FULL COLOR, $3.99

STILL AVAILABLE!
VOL. 1: NOV140905
VOL. 2: JUN150861
VOL. 3: DEC150911
VOL. 4: SEP161172

MIRACULOUS #10

VALENTINE'S DAY MADNESS!

It's Valentine's Day! Marinette is determined to declare her love for Adrien while Kim confesses his love for Chloé. Great mistake for the latter: rejected by the pesky Chloé, Kim gets turned into Dark Cupid by Hawk Moth. Now a black angel, he flies over Paris to shoot the inhabitants with evil roses. With their wounded hearts, the Parisians see the love they have for their friends turn into hate. Ladybug and Cato Noir intervene, but they don't know that their feelings will be put to the test…

Adapted by Cheryl Black & Nicole D'Andria
Based on the animated series by ZAG Entertainment

Covers Pending Licensor Approval

64PG, FULL COLOR
COVERS A&B $4.99

Cover A

Cover B

SPOTLIGHT ON PEACH AND THE ISLE OF MONSTERS OGN

EISNER AWARD WINNING CREATOR FRANCO'S INSTANT CLASSIC COMES TO ACTION LAB!

A young girl, rumored to be born from a peach, is shunned and bullied in her own village. To prove to others that she is more than what they think, she sets off on a quest for Monster Isle. On her journey she encounters monsters, hunters, pirates and witches, and must learn she has nothing to prove to anyone but herself.

WRITER: Franco
ARTIST: Agnes Garbowska

96PG, FULL COLOR, $9.99

LOOK! PREVIEW PAGES!

PETER DAVID'S ARTFUL #3

The adaptation of award winning author and comics legend Peter David's novel, Artful, continues! This issue of the Oliver Twist spin-off has a princess, a wax museum and vampires. Dodger and Bram must rescue Drina from Fagin and his horde of vampires. Will they succeed? With a little help from a surprise source, they just might...

Adapted by Nicole D'Andria with art by Laura Neubert

Cover A by Laura Neubert

32PG, FULL COLOR
CVR A: $3.99, CVR B: $4.99

Cover B "Concept Sketch" by Laura Neubert Limited to 1,500 Copies!

ATHENA VOLTAIRE AND THE VOLCANO GODDESS TPB

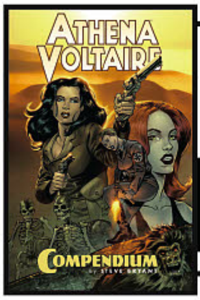

Collecting the fan-favorite, pulp heroine's Action Lab debut miniseries! When her father gains possession of a supernatural artifact, Athena Voltaire sets off on an adventure that pits her against Nazis, deadly assassins, an old nemesis and an angry fire goddess! Written and drawn by Eisner and Manning Award-nominated creator Steve Bryant.

WRITER/ARTIST: Steve Bryant

OFFERED AGAIN!
The Athena Voltaire Compendium HC
228 PGS., $19.99 - FEB168234

96PG, FULL COLOR, $9.99

Collects issues 1-3 of the hit pulp series!

ACTION LAB: DANGER ZONE

BLUE HOUR #4

The unity of Two-Sun colony is torn apart! The colonists and the indigenous Maasym choose sides, and prepare for an inevitable confrontation that may spell the end of the colonists' dreams... or their very lives.

WRITER: Dino Caruso
ARTIST: Chad Cicconi

32PG, FULL COLOR, $3.99 (T)

WARNING! YOU ARE NOW ENTERING THE DANGER ZONE! STAY ALERT!

BRIGANDS #4

Our heroes make their last stop at the port city of Cartaduan to take a ship across the Niere into Krantal where they must steal the Myros Pendulum. But Stilian Desault's past is catching up with him. There's a price on his head and an assassin known only as The Count is aiming to collect. Meanwhile, a familiar foe is prowling the streets of port city seeking revenge. Cartaduan's a great place to visit but the stay will kill you. When danger lurks around every corner, only a deal with the devil will keep you breathing.

WRITER: Ram V
ARTISTS: Nick Barber, ROSH & Kel Nuttall
COVER: Mukesh Singh

Certified Cool™

(T+) **32PG, FULL COLOR, $3.99**

PUPPET MASTER #22

Cover A- Reg.Cover by Marco Carrillo

The Great Transition has begun, but not all members of the Peterstown cult are excited about it. Can Andre Toulon and the Retro Puppets save those who wish to be saved? The odds are not in their favor!

WRITER: Shawn Gabborin
ARTIST: Marco Carrillo

32PG, FULL COLOR
CVR A: $3.99
CVRS B-E: $4.99 (T+)

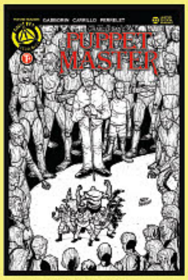

Cover B- "Regular Sketch" by Marco Carrillo

Cover C- "Painted Cover" by Kelly Williams

Cover D- "Kill Cover" by Andrew Mangum

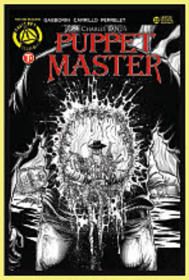

Cover E- "Kill Sketch" by Andrew Mangum

COVERS B-E LIMITED TO 1,500 COPIES EACH!!

TOMBOY #11

Warren lures Irene to the courthouse determined to find out what happened to his daughter, Jessica. Irene isn't impressed with the trap he's set for her, however, as Fate pulls all the major players together for one last showdown.

WRITER: M. Goodwin
ARTIST: Michelle Wong

32PG, FULL COLOR, CVR A: $3.99, CVR B: $4.99 (T+)

Cover A by M. Goodwin

Cover B by Danny Araya

Limited to 1,500 Copies!

VORACIOUS: FEEDING TIME #3

Imprisoned, analyzed and interrogated by the Saurians, Nate is forced to face the monstrous effects his dinosaur hunts have had on the future of another world.

WRITER: Markisan Naso
ARTIST: Jason Muhr

Cover B- "Midnight Special" Variant by Henchgirl creator Kristen Gudsnuk! Limited to 1500 copies!

STILL AVAILABLE!
VORACIOUS Vol. 1: DINERS, DINOSAURS AND DIVES
JUN161044

Certified Cool™

(T+) **32PG, FC**
CVR A: $3.99
CVR B: $4.99

Cover A by Jason Muhr

ACTION LAB: DANGER ZONE

WHEN THE WORLD GOES TO HELL... YOU CALL IN THE BIG GUNS!

Cover A- Reg. by Arturo Mesa

Cover B- "Movie Poster" by Arturo Mesa

FEATURED ITEM

INFINITE 7 #1

For centuries, a secret world government has employed the INFINITE SEVEN, the world's greatest assassins, to do their dirty work. The only way to become one of their members is to prove your worth by killing one of their members. But what happens when Anthony Zane, a teenage boy from the suburbs, does just that?

Action hero archetypes are reimagined in what is sure to be the blockbuster series of the year!

Cover C "Artist Variant" by Kirbi Fagan

Cover D "Smash" by Arturo Mesa

Cover E "Zhen" by Arturo Mesa

Cover F "Anthony" by Arturo Mesa

LOOK! PREVIEW PAGES!

Covers B-E limited to 1,500 Copies Each!
Cover F Limited to just 500 Copies!!!

32PG, FC, CVRS A-B: $3.99
CVRS C-E: $4.99, CVR F: $6.99

WRITER: Dave Dwonch
ARTISTS: Arturo Mesa & Geraldo Filho

FUTURE VARIANTS CONNECT INTO A MASSIVE POSTER!

COUGAR AND CUB #2

Cougar and Cub's crime-fighting chemistry has dramatically dipped following their unexpected one-night stand! With Megaville's super-villains eager to pounce on their vulnerable prey, a trap is set at Megaville Comic Con by Norm and the Regulars. Can our feline fighters fend off this bunch of belligerent bullies?

Plus, peer into the past through a sensuous, silver age story as Cougar struggles to pry her wayward Cub from the paws of a rodent interloper!

WRITERS: Nick Marino & Rosie Knight
ART AND COVERS: Daniel Arruda Massa

32PG, FC, CVR A: $3.99, CVRS B-C: $4.99

Cover A by Daniel Arruda Massa

Cover B "Flashback" Variant

Cover C "Love is Gross" Variant

Covers B & C Limited to 1,500 Copies Each!

THE CIRCLE #3

The ritual has begun with the spilling of blood and Christian's soul is cursed forever... unless he can do the only thing that can reverse the ritual. Christian must kill all of his friends.

WRITER: Damon Clark
ARTIST: Alyzia Zherno

32PG, FULL COLOR, CVR A: $3.99, CVR B: $4.99

Cover A by Alyzia Zherno

Cover B by David Murdoch

Limited to 1,500 Copies!

DOLLFACE #2

THE NEW ONGOING SERIES BY ZOMBIE TRAMP CREATOR, DAN MENDOZA, CONTINUES!

Cover A-
Reg. Cover by
Dan Mendoza

32PG, FC
CVR A: $3.99
CVRS B-F: $4.99

Still getting used to her new body and life in our modern day time period, Lila discovers that she is not the only soul from the past that exists in the 21st century. After hundreds of years, will Lila at long last exact revenge and put her soul to rest? Get ready for this action-packed second issue, "FIRST KILL!"

WRITERS: Bryan Seaton and Dan Mendoza ARTIST: Dan Mendoza

Cover B-
"Tattered & Torn" by
Dan Mendoza
Limited to 2,000 Copies!

Cover C-
"Midnight Moon" by
Dan Mendoza, Limited
to 1,500 Copies!

Cover D-
"MM- Tattered & Torn" by
Dan Mendoza, Limited
to 2,000 Copies!

Cover E-
"Artist Variant"
by Ray A. Height
Limited to 1,500 Copies!

Cover F-
"Artist Variant" by
Torrie Harris, Limited
to 1,500 Copies!

SPOTLIGHT ON VAMPBLADE '98 SPECIAL EDITION #1

Cover A-
Reg. Cover by
Arturo Louga

32PG, FC
CVR A: $3.99
CVRS B-F: $4.99

Take a trip back to the late 90's, when everyone obsessed over Y2K, and "bad girl" books were the biggest thing in comics! One obscure book turned out to be real-- the sexy nocturnal exploits of its titular vampire-slaying character weren't tales of science-fiction, but chronicles of a hidden reality.
Relive the cult classic story of Vampblade… for the very first time!

WRITER: Jason Martin ARTIST: Arturo Louga

Cover B-
"Regular Risque" by
Arturo Louga
Limited to 2,000 Copies!

Cover C-
by Pow Rodrix
Limited
to 1,500 Copies!

Cover D- "Risque"
by Pow Rodrix
Limited to
2,000 Copies!

Cover E-
"Vampblade Variant"
by Daniel Campos
Limited to 1,500 Copies!

Cover F-
"VB Risque Variant"
by Campos, Limited
to 2,000 Copies!

VAMPBLADE VOL. THREE

As Katie learns more about the Vampblade suit, and purpose of the blades, her confrontation with the other-dimensional Glarkian threat escalates. Is it too late to save her city from ultimate destruction at the hands of these demonic hidden invaders!?!

Collects the explosive third story arc of the ongoing, hit Danger Zone series!

WRITER: Jason Martin
ARTISTS: Winston Young and Marco Maccagni

128PG, FC, $14.99

ZOMBIE TRAMP #32

Cover A-
Reg. Cover by
Celor

Cover B-
"Regular Risque"
(Not Pictured)
Limited to
2,500 Copies!

It's **zombie witches vs. monster truckers** as Zombie Tramp's road saga comes to a furious conclusion! Also, Vampblade's along for the ride!!!

WRITERS: Martin & Mendoza
ARTIST: Celor

32PG, FC,
CVR A: $3.99
CVRS B-F: $4.99

Cover C-
"Panty Party"
by Dan Mendoza
Limited to 2,000
Copies!

Cover D-
"Risque Party"
Limited to 2,500
Copies!

Cover E-
"Artist Variant"
by Winston Young
Limited to 2,000
Copies!

Cover F-
"Artist Risque"
Limited to 2,500
Copies!

actionlabcomics.com

AFTERSHOCK

ON SALE IN FEB

ADAM GLASS
PATRICK OLLIFFE

NEW SERIES!

ROUGH RIDERS BOOK TWO #1

Great jumping on point! Three years have passed since the Rough Riders' last adventure, but when an assassin's bullet takes President William McKinley's life, Vice President Theodore Roosevelt is thrust into the role of Commander in Chief. As a country mourns the loss of their leader, Roosevelt believes that the assassin is part of a bigger conspiracy, one whose tentacles reach back to Europe and whose intentions are to destroy humanity through world-wide ANARCHY.

To stop them, Roosevelt must convince Harry Houdini, Jack Johnson, Thomas Edison and a surprisingly very alive Annie Oakley to band together again. But time has strained the bonds that once united them and the ideologies of their enemies may have already seeped into one of their own. Welcome to ROUGH RIDERS BOOK TWO: "DARE MIGHTY THINGS".

ADAM GLASS writer PATRICK OLLIFFE artist
GABE ELTAEB colorist SAL CIPRIANO letterer
PATRICK OLLIFFE w/ GABE ELTAEB covers

$3.99 / 32 pages / Full Color

Rough Riders II #1 available with an art cover by PATRICK OLLIFFE & GABE ELTAEB, and a photo cover reenacting the cover to ROUGH RIDERS #1. Both are available to order.

ANIMOSITY #6

MARGUERITE BENNETT writer
RAFAEL DE LATORRE artist
ROB SCHWAGER colorist
MARSHALL DILLON letterer
RAFAEL DE LATORRE w/ MARCELO MAIOLO cover

$3.99 / 32 pages
Full Color / Mature Readers

When Jesse is abducted by humans, Sandor, her faithful and protective Bloodhound, will cut a swath of blood and bone through everything that stands in his path to find and rescue his beloved friend.

From the writer of INSEXTS, BOMBSHELLS, and A-FORCE and the artist of SUPERZERO!

"I love seeing talented people given a chance to unleash their ideas like this and bring us storytelling on a whole new level."

READING WITH A FLIGHT RING

MARGUERITE BENNETT
RAFAEL DE LATORRE

AFTERSHOCK

PHIL HESTER
TONY HARRIS

You don't have to die to go to hell. The corruption Brandon Hull once believed was confined to his soul has now spread to his once-perfect body. Struggling to come to grips with the supernatural realm, Hull seeks answers in the darkest corners of the natural world. Can he stop the infection from not only taking over himself but also the family he loves?

Opening a jarring window on to a world of horror from the Eisner Award-nominated writer of THE COFFIN, FIREBREATHER, and DEATHSTROKE and the Eisner Award-winning artist of EX MACHINA and STARMAN.

BLOOD BLISTER #2

PHIL HESTER writer TONY HARRIS artist
ERIC LAYTON inker GUY MAJOR colorist
DAVE SHARPE letterer TONY HARRIS cover

$3.99 / 32 pages
Full Color / Mature Readers

SHIPWRECK #5

WARREN ELLIS writer
PHIL HESTER artist
ERIC GAPSTUR inker
MARK ENGLERT colorist
MARSHALL DILLON letterer
PHIL HESTER w/ MARK ENGLERT cover

$3.99 / 32 pages
Full Color

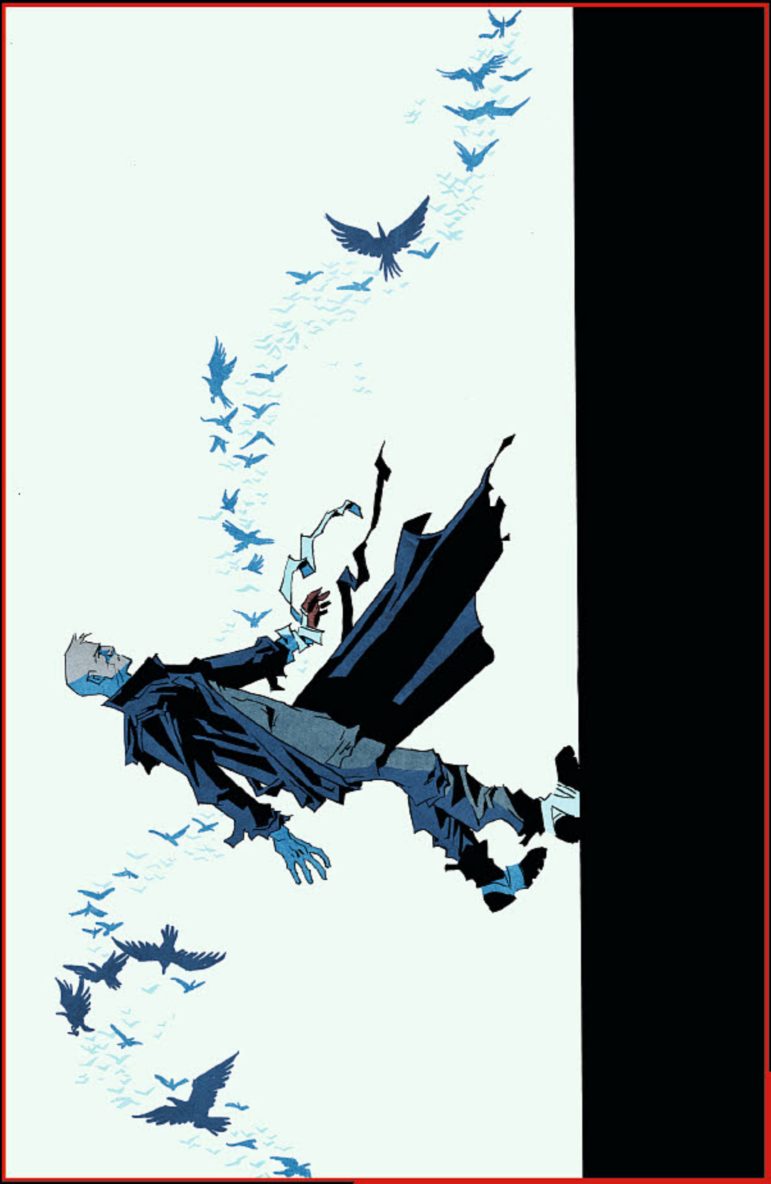

The clock is ticking. There's a rescue mission ahead. But so is the saboteur who stranded Jonathan Shipwright here in the first place. Can Shipwright reach the end of the road in time? Or does the road have no end?

From the co-creator and writer of AUTHORITY, TRANSMETROPOLITAN, and PLANETARY , and artist of GREEN ARROW and THE COFFIN!

WARREN ELLIS
PHIL HESTER

AFTERSHOCK

JOE PRUETT
SZYMON KUDRANSKI

The BEK Boy King plots his revenge. Jim sets into play his desperate plan to save his possessed son. Gus and Meredith come face-to-face with someone familiar from the past. The Black-Eyed Children go on the hunt.

From EISNER AWARD winner (and six-time nominee) Joe Pruett and the artist of DAREDEVIL/PUNISHER and SPAWN, Szymon Kudranski.

BLACK-EYED KIDS #11

JOE PRUETT writer SZYMON KUDRANSKI artist
GUY MAJOR colorist MARSHALL DILLON letterer
FRANCESCO FRANCAVILLA cover

$3.99 / 32 pages / Full Color
Mature Readers

Trapped and outnumbered, Chalice has a final showdown with the dreaded fascist Matter Man, and his band of domestic terrorists. The entire Eastern seaboard may be at risk, and there seems to be no way to stop this madman. A new secret threatens to tip the scales — Chalice's plan may be the craziest gambit of all time, but it may just work. And the entire thing rests on the shoulders of a young woman who is only just beginning to come to terms with her brand new powers.

From the writer of WOLVERINE: ORIGIN, SENTRY, and HELLBLAZER.

ALTERS #5

PAUL JENKINS writer LEILA LEIZ artist
TAMRA BONVILLAIN colorist RYANE HILL letterer
BRIAN STELFREEZE cover

$3.99 / 32 pages / Full Color

PAUL JENKINS
LEILA LEIZ

ANOTHER GREAT AFTERSHOCK COLLECTION!

SECOND SIGHT VOL. 1

DAVID HINE writer ALBERTO PONTICELLI artist
JOHN KALISZ colorist JIMMY BETANCOURT letterer
ALBERTO PONTICELLI w/ JOHN KALISZ cover

$17.99 / 144 pages
Full Color / Mature Readers

Collecting the mind-altering six-issue series from David Hine and Alberto Ponticelli!

Twenty years ago, Ray Pilgrim became a celebrity when he discovered his unique ability to see through the eyes of psychotic killers who were terrorizing London. But his world collapsed around him when he was accused of the same crimes as the monsters he hunted. Now, Pilgrim's teenage daughter is using her blog to investigate a ring of child abusers that includes some of the most powerful men in British society – men who are prepared to kill anyone who threatens to expose them. In order to protect his daughter and uncover the truth, Pilgrim must reluctantly revisit his past and the twisted path that led to the hotel room the media called The Bloody Chamber.

For previews, behind the scenes & more, check us out online:
AFTERSHOCKCOMICS.COM

aftershockcomics.com

ALBATROSS FUNNYBOOKS

HILLBILLY #9
(W/A/CA) Eric Powell
The chance meeting of Rondel and young Jame Stoneturner may not have been so chance after all. (STL031866)
24pgs, FC $3.99

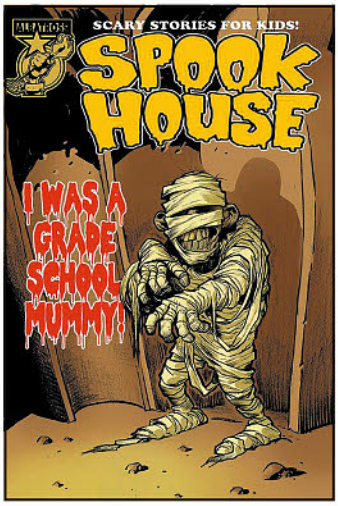

SPOOKHOUSE #5
(W) Eric Powell (A) Eric Powell & Various
(CA) Eric Powell
Spooky fun for kids and adults! With stories by Eric Powell, Steve Mannion, Drew Rausch! (STL031867)
24pgs, FC $3.99

SPOTLIGHT ON

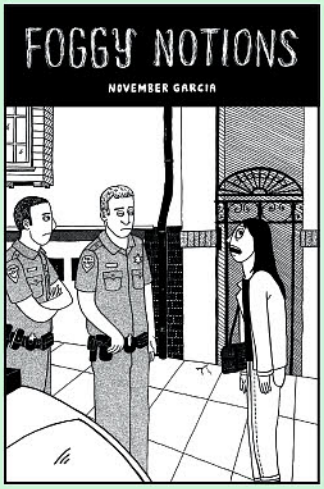

FOGGY NOTIONS ONE-SHOT
(W/A) November Garcia
(CA) Patt Kelley
November Garcian, an artist based in the Philippines, makes darkly humorous autobiographical comics. *Foggy Notions*, her first title published in the US, focuses on tales of bad jobs and debauchery during her time in San Francisco, sandwiched between the first tech bubble collapse and the beginning of the second tech boom — foggy bad decisions, foggy Karl the Fog, and foggy like Lou Reed foggy. (STL032506)
MATURE THEMES
7x10, 36pgs, B&W $5.00

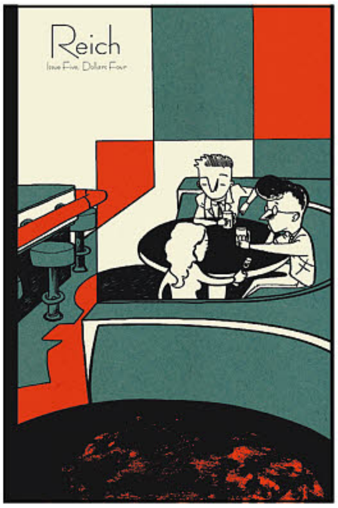

REICH #5
(W/A/CA) Elijah Brubaker
Reich is a biographical account of psychoanalyst Dr. Wilhelm Reich, who courted scandal throughout with his controversial and radical ideas. In this issue, Reich's marriage dissolves as the Nazi Party rises. (STL032504)
MATURE THEMES
24pgs, B&W (5 of 12)...................$4.00

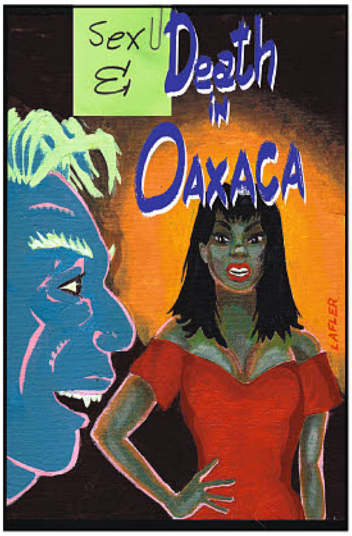

ALTERNATIVE COMICS

DEATH IN OAXACA #3
(W/A/CA) Steve Lafler
Poor Eduardo. Our ancient Mexican vampire pal hasn't had human blood for 100 years, and he's feeling anemic. Luckily, Dora the feisty tamale lady and curvy Caroline are both coming to call on Eduardo. As for Rex, he's lucky too-Gertie lures him into afternoon margaritas and a bootie call on the beach. Now if only Rex can keep his nemesis Skull Guy at arm's length! (STL032499)
MATURE THEMES
32pgs, B&W...................................$4.99

FANCY FROGLIN UNCENSORED GN
(W/A/CA) James Kochalka
The first complete collection of James Kochalka's classic *Fancy Froglin* web comic. The lovable story of a very dirty little frog who only occasionally wears pants. He's an ineffably cute little frog that is very frisky, yet purely innocent. He loves bunnies, and he is really really funny. (STL012685)
MATURE THEMES
RES. from ***PREVIEWS*** Vol. XXVI #6 (JUN161076)
SC, 8x8, 96pgs, FC.............$5.99

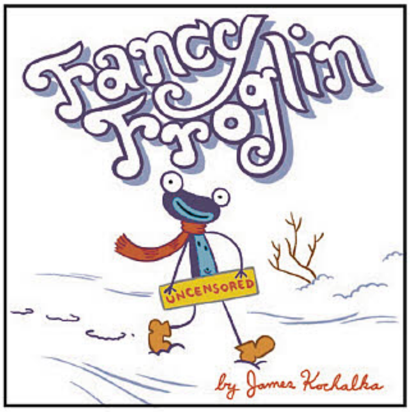

AMAZE INK/SLAVE LABOR GRAPHICS

STAR of the MONTH

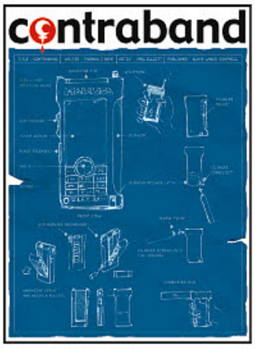

CONTRABAND GN
(W) Thomas Behe
(A) Phil Elliott, Ian Sharman
A self-styled "citizen journalist," Toby is documenting a group of underground video journalists who look for violent acts to film on their phones when he is discovered by agents for a cell-phone channel called "Contraband." Forced to work for them, Toby is assigned the difficult task of finding a female activist bent on sabotaging Contraband, and must navigate a difficult path where he must choose between his own safety and the greater good. (STK357732)
SC, 144pgs, B&W $12.95

OFFERED AGAIN

O/A DREAM MAIDEN MEGAN GN
(W/A/CA) Ian Smith, Tyson Smith
Jef's normal. Good grades. Has a job. Unpopular with the ladies. Also, his closet is a portal to another universe, replete with gruesome monsters and Dream Maiden Megan. Which isn't normal at all! For Jef, it has the makings a dream come true. And the trappings of a complete nightmare. *Dream Maiden Megan* is an all-ages story from the creators of *Emily and the Intergalactic Lemonade Stand.* (STK366850)
SC, 5x7, 96pgs, PC........................$8.95

Hillbilly
#9
The Mystery of
STONETURNER
ALBATROSS
SPOOK
HOUSE
#5

THE THREE STOOGES VOL 1 TPB

SPOTLIGHT ON

Retail Price: **$19.99 US**
Cover: **Jon Pinto**
Writer: **S.A. Check, J.C. Vaughn, Christopher Hill**
Art: **Bill Galvan, Adrian Ropp, Brendon & Brian Fraim**
All Ages, Color, 144 pages

America's favorite funnymen are back in all new original stories featuring the classic likenesses and personalities of The Three Stooges! We are proud to present hilarious new shorts with all the eye poking, face slapping, and nose pinching goodness of yesteryear. The Stooges influenced generations of comic book creators and now lifelong fans have a chance to contribute to their legacy with these new slapstick adventures. We cram so much Stooge into this new volume that you'll be nyuk, nyuk, nyuking it up for weeks to come! Timeless comedy returns to comic books with new and classic stories to tickle your funny bone. Collects The Boys Are Back, StoogeAPalooza, Red White and Stooge, Curse of Frankenstooge, & Halloween Hullaballoo stories and packed with extra fun parody ads, interviews, classic comics, and more Stooge goodness.

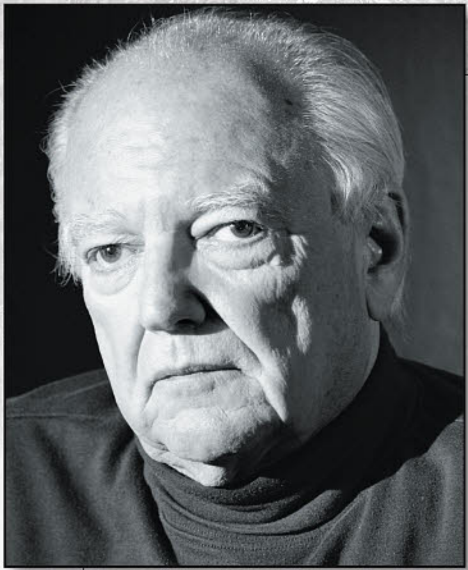

Meet Eric Lamond – Larry Fine's Grandson

The Three Stooges comics from American Mythology bring back memories for me of the comics featuring The Three Stooges I read as a kid in the 1950's and 1960's. I am Eric Lamond, Larry Fine's grandson. While I knew The Boys and even worked with them a bit, I always enjoyed reading about their antics in the comic books. American Mythology has brought wonderful artwork and terrific fun stories of The Three Stooges performing on the pages showcasing their unique humor and style of mirth, merriment, and mayhem. New readers and new fans will thoroughly enjoy these comics just like us who have enjoyed The Three Stooges for generations.

I particularly enjoy the stories American Mythology has crafted and the timeliness of the stories from the election to a new take on Halloween and I've even seen a sneak peek at the upcoming Christmas edition. The writers and illustrators have portrayed The Boys in all their comedic glory and integrated them right into the modern world. For fans new to The Three Stooges this is a great staring point to familiarize yourself with these iconic and time less comedic geniuses.

THE THREE STOOGES ® IS A REGISTERED TRADEMARK OF C3 ENTERTAINMENT, INC. THE THREE STOOGES © CHARACTERS, NAMES, LIKENESSES, AND ALL RELATED INDICIA ARE TRADEMARKS AND PROPERTY OF C3 ENTERTAINMENT, INC. © 2016 C3 ENTERTAINMENT, INC. ALL RIGHTS RESERVED.

THE PINK PANTHER SUPER PINK SPECIAL MAIN CVR

Retail Price: $3.99
Cover: Jacob Greenawalt
Writer: S.A. Check, Adrian Ropp
Art: Bill Galvan, Adrian Ropp
Age Rating: All Ages
Color, 32 pages

Look! Up in the sky! It's a bird, or is it Crazylegs Crane? No! It's the Pink Panther! Swooping in to save the day it's a full issue of Pink Panther super heroics in the classic animation style of Friz Freling's timeless character! Join Pink and his crew as they save the day from the menacing villains of cartoondom. This special issue is guaranteed to make you smile with all the mischievous Pink hijinks you can handle. Main cover by Jacob Greenawalt, Pink HiJinks by Bill Galvan, Classic Pink by Adrian Ropp, and a special Retro Animation Premium Cover.

THIS EXTREMELY LIMITED PREMIUM RETRO ANIMATION COVER IS ONE OF THE HARDEST TO GET EDITIONS OF THE PINK PANTHER TO DATE!

THE PINK PANTHER SUPER PINK SPECIAL PINK HIJINKS CVR
RETAIL PRICE: $3.99
COVER: BILL GALVAN

THE PINK PANTHER SUPER PINK SPECIAL CLASSIC PINK CVR
RETAIL PRICE: $3.99
COVER: ADRIAN ROPP

THE PINK PANTHER SUPER PINK SPECIAL BLANK SKETCH CVR
RETAIL PRICE: $3.99

THE PINK PANTHER SUPER PINK SPECIAL RETRO ANIMATION PREMIUM CVR
RETAIL PRICE: $9.99

AVAILABLE NOW!

SEP161241 PINK PANTHER TP VOL 01 $19.99
IT'S THE FIRST COLLECTION OF NEW PINK PANTHER COMICS! GET YOUR PAWS ON THIS AWESOME TRADE PAPERBACK!

PINK PANTHER TRICK OR PINK #1 MAIN CVR
JUL161197 $3.99

PINK PANTHER TRICK OR PINK #1 SUB VAR CVR
JUL161198 $3.99

PINK PANTHER TRICK OR PINK #1 PINK HIJINKS CVR
JUL161199 $3.99

THE PINK PANTHER TM & © 1964 – 2016 METRO-GOLDWYN-MAYER STUDIOS, INC. ALL RIGHTS RESERVED. WWW.PINKPANTHER.COM

AMERICAN MYTHOLOGY

BUZZBOY

BUZZBOY DIGITAL MONSTER MAYHEM SUPER SPECIAL HEROES VS MONSTERS CVR

Retail Price $3.99
Cover: John Gallagher
Writer & Artist: John Gallagher
Age Rating: All Ages
Color, 32 pages

JOHN GALLAGHER'S ALL-AGES CLASSIC BUZZBOY COMES TO AMERICAN MYTHOLOGY!

Monsters are over-running Buzzboy's city thanks to a super popular game app gone wild! It's time to uncover a ferocious monster mystery, just as Buzzboy and friends are being blamed for the city's troubles. Featuring the return of world's coolest super sidekick, Buzzboy, super speedster Zoomer, and sarcastic sorceress Becca, in all-new, comedic adventures, for those that enjoy *Teen Titans Go!* and *Gravity Falls!* You'll love this new take on superheroes, focusing on the funny business that happens between saving the world and living together as teenagers, with only a mad scientist for supervision. Created, written and drawn by Harvey-nominated John Gallagher *(Pink Panther, Adventure Time!)*

BUZZBOY IS TM & © 2016 JOHN GALLAGHER

BUZZBOY DIGITAL MONSTER MAYHEM SUPER SPECIAL PARODY CVR
RETAIL PRICE $3.99

AVAILABLE NOW!

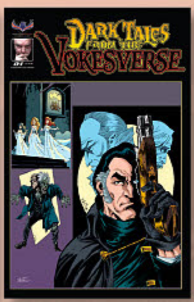

DARK TALES FROM THE VOKESVERSE #1 MAIN CVR JUN161095 $4.99

DARK TALES FROM THE VOKESVERSE #1 FALCONER SUB CVRJUN161096 $4.99

DARK TALES FROM THE VOKESVERSE #1 BLANK SKETCH CVR JUN161097 $4.99

AMERICAN MYTHOLOGY — AMERICAN MYTHO SHOP

THE THREE STOOGES PRESIDENTIAL PACK W PROMO CARDS

Retail Price: $22.00
Age Rating: All Ages
Color, 32 pages,
4 Comics & 2 Promo Cards

The election may be over, but the political silliness continues! This pack of comics includes all four versions of *The Three Stooges: Red White & Stooge* – Vote Moe, Vote Larry, Vote Curly, and the hard to find retailer incentive B&W photo cover! We also include two very rare Three Stooges Comic Book Promo Cards from the new trading card set by RRP Cards!

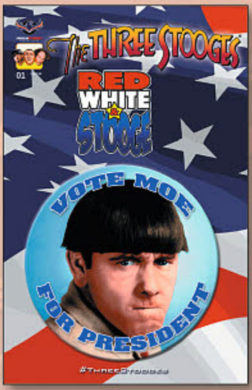

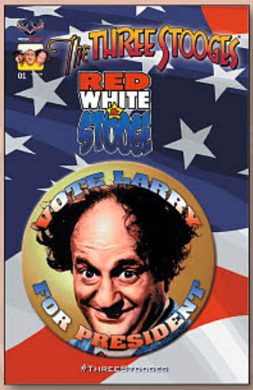

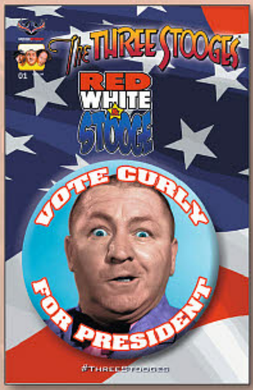

BEDTIME STORIES FOR IMPRESSIONABLE CHILDREN IS TM & © 2016 J.C. VAUGHN

BEDTIME STORIES FOR IMPRESSIONABLE CHILDREN #1 HOME SWEET HOME CVR

JIM SHOOTER COMES TO AMERICAN MYTHOLOGY!

Retail Price **$3.99**
Cover: **James Nelms**
Writers: **Jim Shooter, J.C. Vaughn, James Nelms**
Artists: **James Nelms, Joe James**
Age Rating: **Mature Readers**
B&W / 32 pages

Jim Shooter at American Mythology? You bet! The legendary comics writer joins creator-writer J.C. Vaughn (*Zombie-Proof, Vampire, PA*), newcomer writer-artist James Nelms, and cover artist Mark Wheatley (*Breathtaker, Frankenstein Mobster*) for a new take on the classic horror anthology, Bedtime Stories For Impressionable Children. American Mythology's Year of Horror begins right here!

BEDTIME STORIES FOR IMPRESSIONABLE CHILDREN #1
YOU AXED FOR IT CVR
RETAIL PRICE: $3.99
COVER: MARK WHEATLEY

BEDTIME STORIES FOR IMPRESSIONABLE CHILDREN #1
BLANK SKETCH CVR
RETAIL PRICE: $3.99

AMERICAN MYTHO SHOP

AMERICAN MYTHOLOGY

MCCANDLESS AND COMPANY RARE PHOTO VARIANT CVR

Retail Price: **$9.99**
Writer: **J.C. Vaughn**
Art: **Gene Gonzales**
Age Rating **Teen+**
B&W, 48 pages, One shot

IT'S A MYSTERY WITHIN A MYSTERY! WHERE DID THIS VERY RARE COVER COME FROM AND CAN YOU ADD IT TO YOUR COLLECTION? JOIN THE MCCANDLESS CREW ON A NOIR INSPIRED ADVENTURE THAT WILL SATISFY YOUR INNER SLEUTH. LIMITED TO ONLY 150 COPIES!!

THE LAND THAT TIME FORGOT #1 PAINTED COVER SIGNED

Retail Price $14.99

COMICS PAINTER EXTRAORDINAIRE, CHRIS SCALF (STAR WARS) SIGNS THIS COOL EDITION OF THE SEQUEL TO EDGAR RICE BURROUGHS' THE LAND THAT TIME FORGOT! THIS EDITION COMES BAGGED AND BOARDED WITH A CERTIFICATE OF AUTHENTICITY AND IS LIMITED TO 75 COPIES. ALLOCATIONS MAY OCCUR.

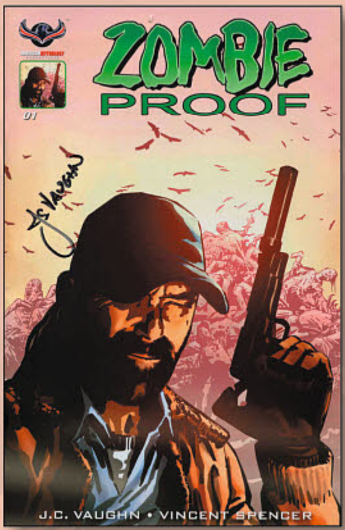

ZOMBIE-PROOF: ZOMBIE ZOO INCENTIVE COVER SIGNED

Retail Price: $19.99

SIGNED BY WRITER AND CO-CREATOR OF ZOMBIE-PROOF, NOTORIOUS J.C. VAUGHN AND COMES BAGGED & BOARDED WITH A CERTIFICATE OF AUTHENTICITY! LIMITED TO 100 COPIES!

Coming Attractions: Adam Green's horror classic HATCHET comes to American Mythology! HATCHET OLD SCHOOL AMERICAN HORROR

AMERICAN GOTHIC PRESS

BROKEN MOON: LEGENDS OF THE DEEP #5
(W) Philip Kim (A/CA) Nat Jones
Korbin, David, Avery, Keeney, and To'klace, along with their reluctant vampire allies, set out by boat to find the only creature who might be able to stop Cthulhu and the Tok-tok: Dagon. But Dagon is guarded by sea serpents and not even guaranteed to awaken, and Cthulhu is spreading a madness akin to nuclear radiation. The evocative horror art of Nat Jones brings the latest chapter of AGP's post-apocalyptic hit to thrilling life! (STL032538)
32pgs, FC (5 of 6)........................$3.99

STREET TIGER #1
(W/A/CA) Ertito Montana
Nam City is a dangerous place, and now it is even more. Members of different criminal organizations are being found dead. The police fear a gang war, but rumors are spreading about one man waging a solo war against crime. A man with a bike helmet, a leather jacket, and the symbol of a Tiger! A hectic ride that will take you to the 80's exploitation movies! (STL032520)
32pgs, FC $3.99

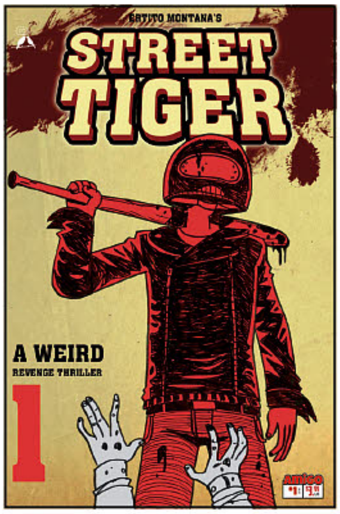

SPOTLIGHT ON

IRWIN ALLEN'S LOST IN SPACE: THE LOST ADVENTURES VOLUME 2 HC
(W) Carey Wilber, Holly Interlandi
(A/CA) Patrick McEvoy
It's finally here, the second collection of Irwin Allen's classic *Lost In Space*, brought to comics! Based on the unfilmed episode "Malice in Wonderland,", this hardcover collects issues #4-6 of *The Lost Adventures* and includes original script pages, line art, and other exclusive goodies! (STL032539)
HC, 7x10, 128pgs, FC...... $21.99

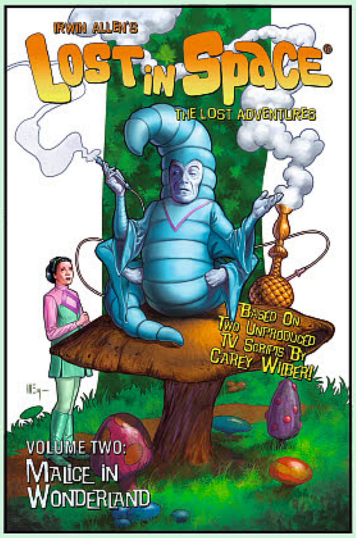

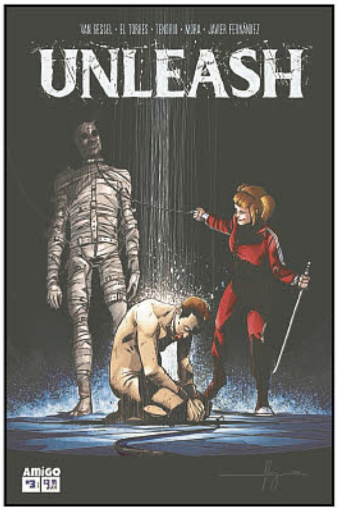

UNLEASH #3
(W) Jennifer Van Gessel, El Torres
(A) Nacho Tenorio, Sergio Mora
(CA) Diego Galindo
Emmie is learning the hard way that the path to revenge is a dangerous one. She dreams of being a hero, but to her father, her actions say otherwise. To complicate things further, Emmie's relationship with ex-gangsta Keith is causing tension between her and her masked companion known as "The Machine." What will happen when Emmie finally faces her attackers? (STL006701) (C: 0-0-1)
MATURE THEMES
RES. from ***PREVIEWS*** Vol. XXVI #4 (APR161231)
32pgs, FC (3 of 4)........................$3.99

AMIGO COMICS

SPOTLIGHT ON

THE CABINET OF DOCTOR CALIGARI #1
(W/A/CA) Diego Olmos
Based in the classic and revolutionary movie! The carnival has arrived to Holstenwall, and with it, the mysterious sideshow of the Doctor Caligari and the sleepwalker Cesare, who can foresee the future. And a shocking wave of murders terrify the city and will take young Frances to a spiral of death and madness. (STL032519) (C: 0-0-1)
32pgs, B&W........................$3.99

ROGUES! VOLUME 3: HEARTS AND TOMBS TP
(W) El Torres
(A) Juan Jose Ryp, Diego Galindo
(CA) Ruiz Burgos
Every story has a beginning... and this is how Bram and Weasel met for the very first time! The original tale featuring art by maestro Juan José Ryp, remastered, where our rogues have to fight an angry fire god — and get into a forsaken crypt full of gods also. Includes the full stories "The Burning Heart" and "The Crypt of the Rotten Gods"! (STL006704) (C: 0-0-1)
MATURE THEMES
RES. from ***PREVIEWS*** Vol. XXVI #4 (APR161229)
SC, 132pgs, FC $19.99

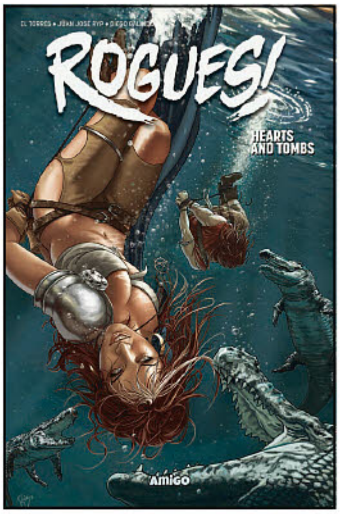

STAFF PICK

REVOLUTIONARY GIRL UTENA DELUXE HC BOX SET

Recommended by Sarah Martinez

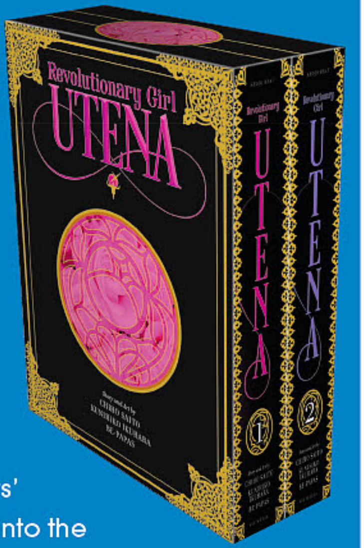

Fight injustice with your flashing blade! Fight to save an innocent with your strong arm! Fight to end abuse! To free your love! To be an honorable prince! Utena Tenjou lets nothing stand in her way of doing what is right. When she enrolls at a new school, determined to be true to herself, she wears the boys' uniform and quickly falls into the school's twisted dueling competitions. Each time a champion emerges from the ring, they are awarded a specific fellow student as a human prize—Anthy Himemiya—the Rose Bride. First Utena's conscience and then her heart keeps her at Anthy's side, fighting through the ranks of swordsmen, and ultimately through the many dark and troubling secrets that bind Anthy to this bizarre ritual.

Originally produced as both a serialized anime TV series and a printed manga simultaneously, *Revolutionary Girl Utena* would also go on to fuel a full-length animated movie and a musical theatrical performance with an all-female cast. Each version of the story has its own significant variation, and VIZ and their editors have compiled two hardcover volumes—more than 960 pages—of both definitive print editions: the complete original shojo manga *Revolutionary Girl Utena* and the more mature-themed complete adaptation of the limited release feature film *Adolescence of Utena*.

Heroic high schooler Utena unlocks ultimate revolution, releasing reticent Rose Bride from bondage!

VIZ MEDIA | $49.99

*See **PREVIEWS** Page 431 to preorder*

AMP! COMICS FOR KIDS

KID BEOWULF VOLUME 2: THE SONG OF ROLAND GN

(W/A/CA) Alexis E. Fajardo

If you liked *Percy Jackson*, you'll love *Kid Beowulf!* Inspired by the epic poem "Beowulf," this fun new series follows the adventures of 12-year-old twin brothers Beowulf and Grendel as they travel to distant lands and meet fellow epic heroes! Beowulf and Grendel are banished from their homeland and seek refuge with their Uncle Ogier in fair Francia. But by the time they arrive, the kingdom is in shambles! King Charlemagne is ailing, his knights are exile, and Francia's hero, Roland, needs a kick in the pants! It's up to Beowulf and Grendel to unite the country before it's taken over by an invading Saracen horde. (STL031901) (C: 0-1-0)

SC, 6x9, 280pgs, FC....................$12.99

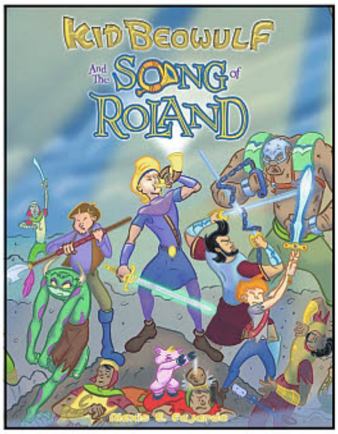

OFFERED AGAIN

O/A KID BEOWULF VOLUME 1: THE BLOOD-BOUND OATH GN

(W/A/CA) Alexis E. Fajardo

Hwæt! Inspired by the epic Anglo-Saxon poem *Beowulf*, this fun new series follows the adventures of 12-year-old twin brothers Beowulf and Grendel as they travel to distant lands and meet fellow epic heroes! In book one of the series, our heroes' destiny is tied to the past, when a prince named Hrothgar begins a quest for power, one that leads him to a fiery dragon, an enchanted sword, and an oath sworn in blood. But when Hrothgar breaks his oath he breaks his kingdom, and the only thing that will save it is a family he's forgotten and heroes not yet born! If you liked *Percy Jackson*, you'll love *Kid Beowulf!* (STL012146)

SC, 6x9, 240pgs, FC.............................$10.99

BIG NATE: WHAT'S A LITTLE NOOGIE BETWEEN FRIENDS? TP

(W/A/CA) Lincoln Peirce

Nate Wright's a winner, in his own mind, anyway. So when things go wrong, he's at a loss to explain why. How does his soccer team manage to lose to a school with a sixty-game winless streak? What's he doing at the movies on a Friday night with Gine? And why, oh why is one of his classmates (hint: she's Nate's dream girl) suddenly moving 3,000 miles away? It's all enough to make a sixth-grade superstar feel... well, not so super. But you can't keep a good man down, and Nate's still got pals like Teddy, Francis, and Chad to cheer him up. Sure, their methods aren't always warm and fuzzy, but Nate doesn't mind. After all, what's a little noogie between friends? (STL031900) (C: 0-1-0)

SC, 6x9, 176pgs, FC.....................$9.99

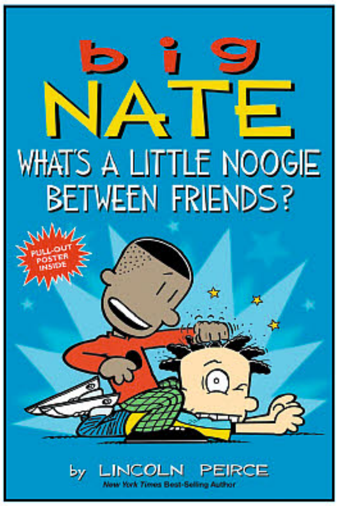

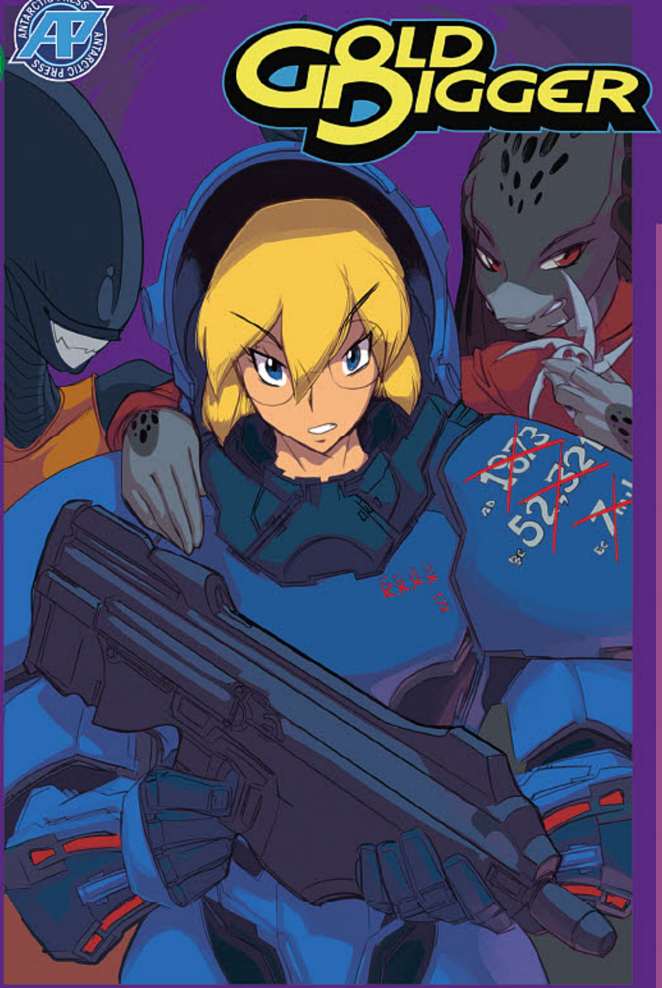

Gold Digger #242

Story/Art: Fred Perry

Gina's escape from Cospace, an interdimensional territory with strange similarities to Earth's pop-culture, is brought to a halt when she is taken prisoner during a sudden Time-War incursion! Her fellow Cospace prisoners, Alien-Ada and Predator-chan, have devised a cunning escape plan! But can she TRUST them?
(monthly series, full color, 32 pgs., $3.99 U.S.)

Blade Bunny Vol. 2 #4

Story: Eric Kimball   Art: Erwin

Despite Bunny, Kyoto and Jin's best efforts, one of the monastery's booby-trapped flame spires has been lit, summoning a horde of demons who seek the Pearl of Wisdom. With the trio dangling from a collapsing bridge over a deep ravine, a vicious chimera at Jin's arm, Jin makes the ultimate sacrifice...but will Bunny let him get away with it?
(miniseries, B&W, 32 pgs., $3.99 U.S.)

Get Gomez

Story: Matt Spradlin
Art: Dave Beauchene

From Matt Spradlin, co-creator of Bad Kids Go to Hell, and Dave Beauchene, artist of Adventures of a Comic Con Girl, comes a story of caged canines and clan strife. When his greedy brother Harvey threatens to boost their family-run kennel income by expanding into selling strays as test animals to pharmaceutical companies, Carton Evremonde refuses and walks. Now living with Gomez, the family dog, the one-time Olympic volleyball hopeful spends his days practicing on the beach. He even sees a chance to realize his dreams through coaching his niece, Jody, with Gomez's help. But Everitt's avarice threatens to destroy Jody's ambitions and Gomez as well!
(one-shot, full-color, 32 pgs., $3.99 U.S.)

Airship Enterprise #4

Story/Art: Brian Denham

The climactic conclusion to the four-issue miniseries!
Captain Tibbs finds herself unexpectedly drawn to the plight of Damballah the Sky Kraken, and she maneuvers the Airship Enterprise to protect the creature from an army of sky pirates hell-bent on its destruction!
(miniseries, full color, 32 pages, $3.99 U.S.)

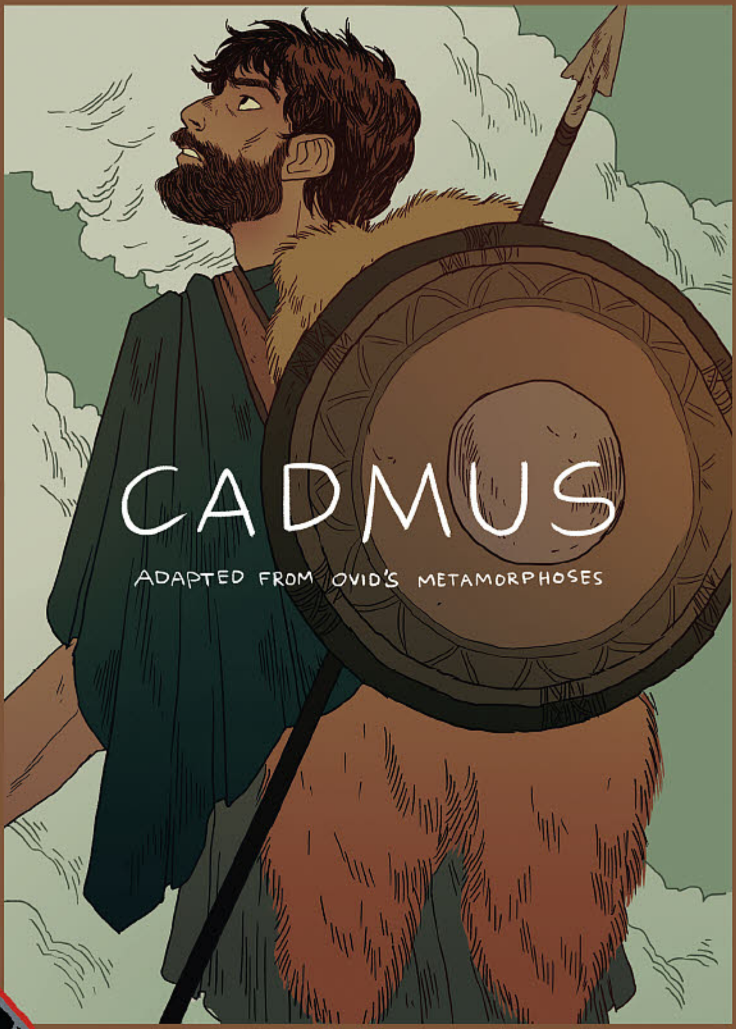

Cadmus #1

Adaptation/Art: Samantha Beck

Antarctic Press presents a true tale for the ages, a gorgeous retelling of a classic Greek myth. When his sister Europa is kidnapped from his home of Phoenicia, Cadmus is sent by his father to retrieve her. Unable to find her yet forbidden to return without her, his fortunes seem to turn when an oracle reveals how he shall sow the first seeds of a mighty city of his own!
(one-shot, full color, 32 pgs., $3.99 U.S.)

Dr. Stranger Things T-shirt

You don't need to be Eleven to enjoy some of the Stranger Things in life. Join the Hoary Hosts of Hawkins in this T-shirt! Don't get turned Upside-Down just because you're delving the Domain of the Dread Dormammu. This T-shirt will steer you from making the Wong decision. You don't need an All-Seeing Eye to know this shirt could make you the Holly, Jolly Sorcerer Supreme of any little Indiana town or major metropolis!

S (color, $21.99 U.S.)
M (color, $21.99 U.S.)
L (color, $21.99 U.S.)
XL (color, $21.99 U.S.)
XXL (color, $23.99 U.S.)
XXXL (color, $24.99 U.S.)

Junior Cut (Ladies Tees)
S (color, $21.99 U.S.)
M (color, $21.99 U.S.)
L (color, $21.99 U.S.)
XL (color, $21.99 U.S.)
XXL (color, $23.99 U.S.)

ARCANA STUDIO

ARCANA CRYPTOZOOLOGY HANDBOOK: JOURNAL OF THE KINDRED TP

(W) Michael D. Nelson (A) Mike Dubish
Meet The Kindred, Wanderer of Worlds, traveling from one universe to the next as his consciousness expands. When he is trapped in the Arcanaverse, an Amalgam pieced together from disparate parts, he must find out what is preventing him from moving on. Moving through the worlds and times of the Arcanaverse, The Kindred observes people, creatures, aliens, myths, and legends from his unique perspective and, in the end, he must make a decision: to allow the universe to live and remain trapped, or destroy it so he can escape.
(STK627723)
SC, 66pgs, FC $12.95

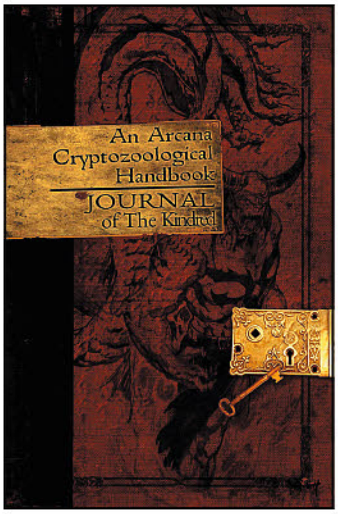

STAR of the MONTH

NEW CRUSADERS VOLUME 1: RISE OF THE HEROES TP

(W) Ian Flynn (A) Ben Bates & Various
(CA) Ben Bates
Our world demands heroes, a new generation must rise! Over a decade ago, the super hero team known as The Mighty Crusaders did the impossible: they won. Successful in their battle against evil, the heroes moved to the small town of Red Circle to start families, unwind, and take a much-deserved rest. When the town is rocked by the return of the ultimate evil, its super hero residents are obliterated! It's up to their heirs to fight for justice and crusade against evil. They are our last, best hope. They are the New Crusaders! (STK524450)
SC, 7x10, 160pgs, FC............................ $14.99

OFFERED AGAIN

O/A NEW CRUSADERS VOLUME 2: LEGACY TP

(W) Ian Flynn & Various
(A) Jerry Gaylord & Various (CA) Ben Bates
Using an innovative blend of new and classic material, *Legacy* takes readers on a tour of the Red Circle universe, guided by the characters themselves! The Shield teaches these New Crusaders about the early history of their parents, the Mighty Crusaders, seen by the reader in the form of some of the best classic tales from the 1980s Red Circle super hero titles. Featuring legendary comic artists such as Steve Ditko and Alex Toth!
(STK610876)
SC, 7x10, 192pgs, FC............................ $16.99

ARCHIE COMIC PUBLICATIONS

Dark Circle

REGULAR

VARIANT

BLACK HOOD SEASON 2 #3

(W) Duane Swierczynski (A) Greg Scott (CA) Greg Smallwood
"The Nobody Murders," Part 3. Where The Nobody goes, death follows! But Greg Hettinger, a.k.a. The Black Hood, has no choice but to trail the psychotic assassin all the way across the United States, hoping to stop him before the body count climbs any higher. Greg steels himself for the worst- but nothing can prepare him for the shock waiting for him back in Philadelphia... I know what you're thinking. This is the third issue in a four-part arc. Meh, right? *Wrong*. This is the issue Black Hood fans are going to be talking about for a long time. Don't miss it!
(STL032583)
MATURE THEMES
SMALLWOOD COVER—32pgs, FC.. $3.99
MICHAEL WALSH COVER—32pgs, FC... $3.99

OFFERED AGAIN

O/A THE FOX VOLUME 1: FREAK MAGNET TP

(W) J. M. DeMatteis, Mark Waid
(A) Dean Haspiel & Various
(CA) Dean Haspiel
When photojournalist Paul Patton, Jr. donned a superhero costume, he thought it would be a quick way to make some news; now the strange and unusual just can't help but be drawn to the freak-magnetism of the fabulous fighting Fox! Then, go back in time for an all-new story featuring the world's first patriotic superhero, The Shield from acclaimed writer J.M. DeMatteis and Eisner Award-nominated artist Mike Cavallaro. Collects issues #1-5.
(STK632695)
SC, 7x10, 144pgs, FC............................ $14.99

Riverdale

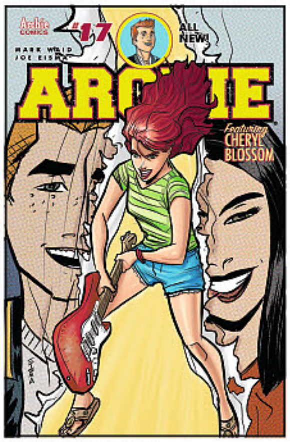

JOE EISMA COVER

LOPRESTI COVER

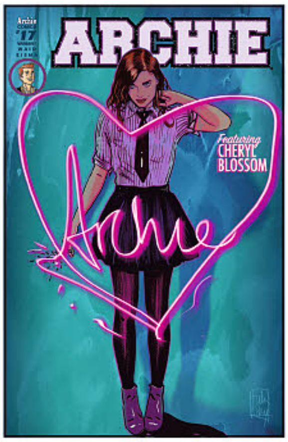

LOTAY COVER

ARCHIE #17

(W) Mark Waid (A/CA) Joe Eisma
Cheryl Blossom's unleashed on Riverdale, creating chaos and tumult at her whim! Only Veronica can stop her — but how will she get back from her Swiss boarding school in time to save her friends? (STL032577)
JOE EISMA COVER—32pgs, FC........... $3.99
LOPRESTI COVER—32pgs, FC.............. $3.99
LOTAY COVER—32pgs, FC.................. $3.99

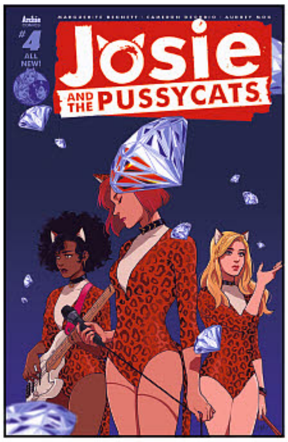

AUDREY MOK COVER

SANYA ANWAR COVER

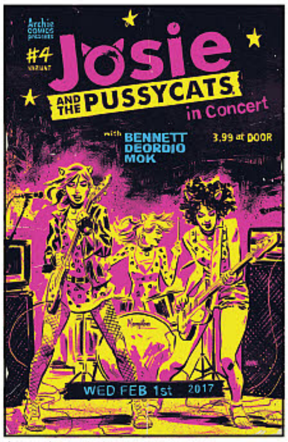

MICHAEL WALSH COVER

JOSIE & THE PUSSYCATS #4

(W) Marguerite Bennett, Cameron Deordio (A/CA) Audrey Mok

"Three Cats by a Fountain." The Pussycats' careers really start to take off as they head off to Rome for glitz and glamour! But what happens when a gang of diamond thieves bursts onto the scene? And will Josie and Alan M's dynamic sparkle under the heat and pressure of life on the road? Or will Josie's hard-as-diamonds ambition cut them all to ribbons? (STL032585)

AUDREY MOK COVER—32pgs, FC $3.99
SANYA ANWAR COVER—
32pgs, FC $3.99
MICHAEL WALSH COVER—32pgs, FC.. $3.99

SPOTLIGHT ON

JUGHEAD VOLUME 2 TP

(W) Chip Zdarsky, Ryan North (A/CA) Derek Charm

In the grand tradition of comic book reboots like *Archie* Volume 1, Archie Comics proudly presents *Jughead* Volume 2 from the super team of Chip Zdarsky (*Howard the Duck*), Ryan North (*The Unbeatable Squirrel Girl*) and Derek Charm (*Regular Show*)! *Jughead* Volume 2 features bears, witches and pranks — oh my! You won't want to miss a minute of the hilarious action! (STL032618)

SC, 7x10, 104pgs, FC.. $14.99

DEREK CHARM COVER

BEN CAUDWELL COVER

JAMPOLE COVER

JUGHEAD #13

(W) Ryan North (A/CA) Derek Charm

Reggie has won King for a Day! And it turns out his first act as King is to demand... that everyone else to form a band with him? Okay that's actually not so bad; I was expecting way worse from Reggie. Wait, never mind, I'm getting word that *despite* this very enjoyable and conflict-free premise, when Jughead plays around with the new music video for "The Reggies" and accidentally uploads an altered and embarrassing clip to the internet, everyone becomes enraged at our favorite crown-wearing hamburger-loving pal! Even Betty, and she's the greatest! (STL032588)

DEREK CHARM COVER—32pgs, FC..... $3.99
BEN CAUDWELL COVER—32pgs, FC ... $3.99
JAMPOLE COVER—32pgs, FC $3.99

SANDY JARRELL COVER

THOMAS PITILLI COVER

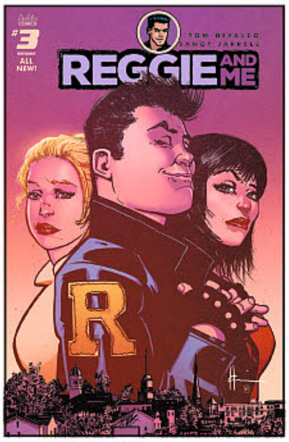

CHAYKIN COVER

REGGIE AND ME #3

(W) Tom DeFalco (A/CA) Sandy Jarrell

In the third installment of this five-issue miniseries, everyone thinks they know Big Moose. They're wrong. Determined to rid himself of both Moose and Archie, Reggie exploits his new "friendship" with the big guy to learn, "The Secret Life of Moose Mason!" Reggie uncovers surprising truths about Moose's family and his troubled past. He discovers the real reason why Midge is so devoted to Moose. He exposes the big guy's hopes, dreams and fears. Teemed with his beloved dog Vader, Reggie begins to plant the seeds that will eventually lead to Moose and Archie's expulsion from Riverdale High. (STL032592)

SANDY JARRELL COVER—
32pgs, FC (3 of 5)........................ $3.99
CHAYKIN COVER—32pgs, FC $3.99
THOMAS PITILLI COVER—
32pgs, FC $3.99

FEATURED ITEM

ALITHA MARTINEZ COVER

ELLIOT FERNANDEZ COVER

FRANCAVILLA COVER

KRAUSE COVER

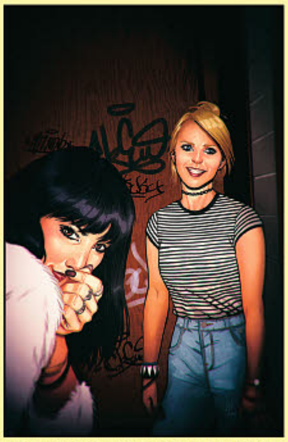

DJIBRIL MORISSETTE-PHAN COVER

RON SALAS COVER

RIVERDALE #1

(W) Roberto Aguirre-Sacasa (A/CA) Alitha Martinez

From Roberto Aguirre-Sacasa and the writers of the new CW series *Riverdale* comes the first issue of the must-read, brand new, **ongoing** comic series! Set in the universe of the TV series, the *Riverdale* comic offers a bold, subversive take on Archie, Betty, Veronica, Josie & the Pussycats, and their friends, exploring small-town life and the darkness and weirdness bubbling beneath Riverdale's wholesome facade. Features interior art by up-and-coming artist Alitha Martinez (*Black Panther*). (STL032621)

ALITHA MARTINEZ COVER—32pgs, FC........$3.99
ELLIOT FERNANDEZ COVER—32pgs, FC........$3.99
FRANCAVILLA COVER—32pgs, FC........$3.99
KRAUSE COVER—32pgs, FC........$3.99
DJIBRIL MORISSETTE-PHAN COVER—32pgs, FC........$3.99
RON SALAS COVER—32pgs, FC........$3.99

Archie Classics

ARCHIE 1000 PAGE COMICS COMPENDIUM TP

Get ready for the biggest collection ever of the best and brightest stories Archie Comics has to offer! In this edition of the *Archie 1000 Page Comics* series, get ready unending fun, laughter and entertainment with Archie & his pals 'n' gals! You'll enjoy this compendium of classic comics! Everything's Archie in the largest Archie collection series ever, offered at an incredible value price! (STL032601)

SC, 5x7, 1000pgs, FC........$14.99

ARCHIE 75TH ANNIVERSARY DIGEST #6

(W/A/CA) Various

Celebrate Archie's 75th anniversary in a special way with this commemorative digest! In this jam-packed issue, Jughead and Archie take the spotlight! Get ready for a whole lot of hilarious stories as well as bonus art pages and fun intros from writers, artists and fans alike. Each anniversary digest is a special collector's item for every *Archie* fan! (STL032580)

SC, 5x7, 224pgs, FC........$6.99

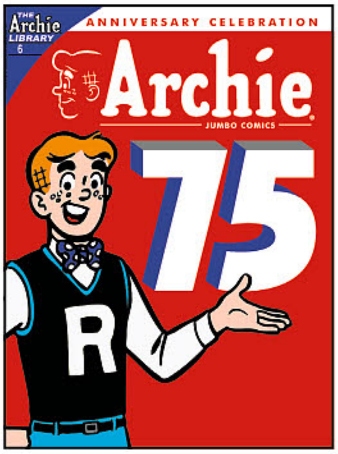

RIVERDALE #1

UNTOLD TALES SET IN THE WORLD OF THE UPCOMING THE CW TV SERIES

ALITHA MARTINEZ & TOM CHU
COVER A

NEW ONGOING SERIES FROM **ROBERTO AGUIRRE-SACASA** AND THE WRITERS OF THE CW ***RIVERDALE*** TV SERIES WITH ART BY **ALITHA MARTINEZ** (*BLACK PANTHER: WORLD OF WAKANDA*).

ELLIOTT FERNANDEZ
COVER B

FRANCESCO FRANCAVILLA
COVER C

PETER KRAUSE & TOM CHU
COVER D

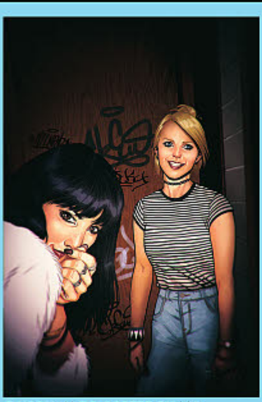

DJIBRIL MORISSETTE-PHAN
COVER E

RON SALAS
COVER F

COMING WINTER 2017

ARCHIECOMICS.COM

TM & © 2016 ACP, Inc.

ARCHIE COMIC SUPER SPECIAL #8

(W/A) Various (CA) Dan Parent

Get in on the ground floor with the quarterly *Archie Super Special!* Join in on the fun and adventure in the town of Riverdale! Follow the hilarious antics of the lovable goofball, Archie Andrews, and the rest of his pals and gals! This magazine features the greatest stories from the Archie vault, plus creator spotlights, the latest news and much, much more! (STL032600)

SC, 8x11, 128pgs, FC..................$9.99

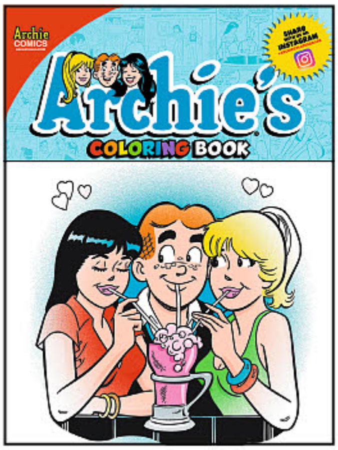

ARCHIE'S COLORING BOOK #1

(W/A) Various (CA) Dan DeCarlo

Get creative with Archie and his pals 'n' gals! Now you have the chance to color all of your favorite Archie characters! You can give Archie's jalopy a paint job or personally style Betty and Veronica's outfits. Plus, each image has an intricate background pattern to add to your color experience. The possibilities are endless and the fun never stops! (STL031375)

SC, 8x11, 128pgs, B&W...............$9.99

SPOTLIGHT ON

JOSIE & THE PUSSYCATS 80-PAGE GIANT COMIC #1

(W/A/CA) Various

This giant-sized collection features some of the best, classic stories with the musical mavens themselves, Josie and the Pussycats, headlining! Starting with their first appearances and going in chronological order, it's a perfect introduction to the characters for fans who enjoy the new Josie and the Pussycats comic series as well as the girls' on the CW's *Riverdale* as well as an ideal collection for classic *Archie* fans. (STL032644)

80pgs, FC $4.99

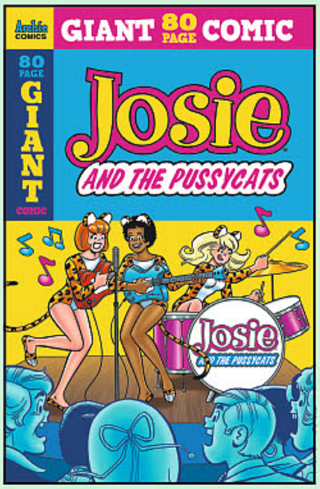

JUGHEAD & ARCHIE JUMBO COMICS DIGEST #25

(W/A/CA) Dan Parent

Archie and America's favorite couch potato, Jughead, are here to bring you hours of entertainment in this jumbo-sized comics digest, featuring a brand new lead story you won't want to miss! In "Child's Play," Archie and Jughead get a gig playing music on a local kids' show. Unfortunately, two lovely assistants on the show distract Archie, showing kids that triangles are not just for geometry! (STL032591)

Digest, 256pgs, FC........................$6.99

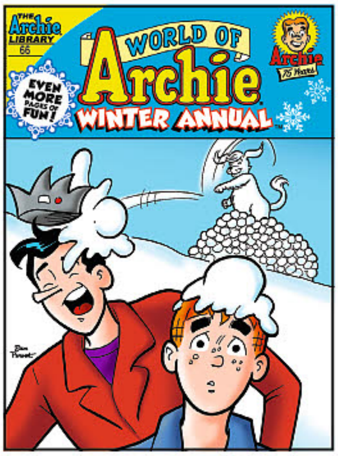

WORLD OF ARCHIE WINTER ANNUAL DIGEST #66

(W/A/CA) Dan Parent

There's a whole world of Archie comics out there, and you can find some of the best and most hilarious winter-themed stories right here! Check out over 190 pages of fun, with a brand new lead story! In "Me, Myself and I," Reggie decides to write his memoir and enlists Betty to help him. When he realizes he doesn't have much to write about, he gets creative... very creative... (STL032599)

Digest, 192pgs, FC........................$5.99

ARCHIE JUMBO COMICS DIGEST #276

(W/A/CA) Dan Parent

Get ready for double the laughs and double the fun in this newest installment of *Archie Jumbo* comics digest featuring an all new lead story! In "Dear Fake Diary," Archie creates a fake diary just to see if Veronica to would read it. As he plants outrageously fake stories, he watches Veronica struggle to maintain her composure! (STL032581)

Digest, 256pgs, FC........................$6.99

BETTY & VERONICA COMICS DOUBLE DIGEST #251

(W/A/CA) Dan Parent

Join the world-famous Betty & Veronica for some fabulous fun and fantastic fashion in this comics double digest featuring an all-new lead story! In "Give My Regards to Brigitte," songstress Brigitte Reilly makes her Broadway debut, but a rude Veronica in the audience creates a scene that will be tough for Brigitte to overcome! (STL032582)

Digest, 160pgs, FC........................$4.99

Sonic the Hedgehog

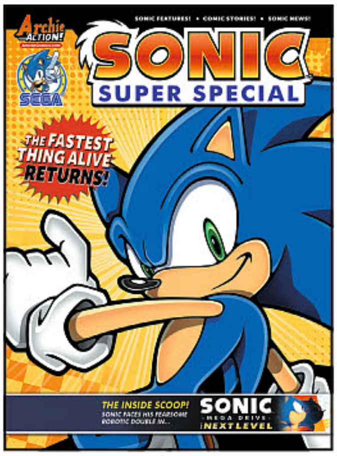

SONIC SUPER SPECIAL MAGAZINE #14

(W/A) Various (CA) Sega

The *Sonic Super Special Magazine* is back and here to give you the world of *Sonic the Hedgehog* comics as you've never seen it before! Collecting the best in comic stories, special features and exclusive articles on the latest and greatest in the world of the Blue Blur! This is a title no true blue Sonic fan should be without! (STK664412) (C: 1-0-0) **NOTE:** Not available in Australia and New Zealand.

RES. from ***PREVIEWS*** Vol. XXV #1 (JAN151009)

SC, 8x11, 128pgs, FC..................$9.99

Behind this door await the mysteries of the known world.
New York Times Bestseller
Jon Baird
The Explorers Guild
Volume One
Kevin Costner
Illustrated by Rick Ross
New York Times bestseller
Now available in paperback
"A paean to old-fashioned tales of dashing, daredevilish derring-do."
—Entertainment Weekly
"Beautifully drawn."
—Publishers Weekly
Proudly published by Atria Books
An Imprint of Simon & Schuster, Inc.
A CBS Company

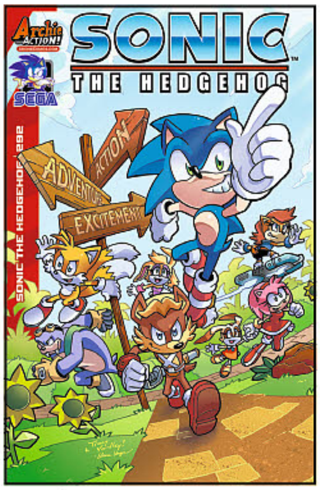

REGULAR

VARIANT

SONIC THE HEDGEHOG #292

(W) Ian Flynn (A) Terry Austin, Tracy Yardley (CA) Tracy Yardley

Everything changes when Sonic and friends go down their "Branching Paths." The Shattered World Crisis is behind us, and the 25th Anniversary was well celebrated! So what's next for Sonic and his friends? That's up to them to decide! Sonic is racing around Westside Island on a mission — but for whom? And while Sonic's away, each of his friends make decisions that will plot the course of their lives. Don't miss out on the beginning of a whole new era of Sonic stories! Featuring cover art by *Sonic* comics veteran Tracy Yardley and a "Epic Movie Poster" variant by T. Rex! (STL032595) (C: 1-0-0) **NOTE:** Not available in Australia and New Zealand.

YARDLEY COVER—32pgs, FC $3.99

T-REX "EPIC MOVIE" COVER—32pgs, FC $3.99

REGULAR

VARIANT

SONIC UNIVERSE #95

(W) Ian Flynn (A) Jim Amash, Adam Bryce Thomas (CA) Jamal Peppers

It's Sonic's super team, the "Freedom Fighters." They've been Sonic's closest friends in the comics for years! Now it's their time to shine! Antoine takes the stage, traveling to his homeland to find some closure to his past. But he and Sonic find a new foe in the empty halls of Castle D'Coolette, and the beginning of a mystical new adventure! Featuring cover art by jammin' Jamal Peppers and a "Team Blast" variant by Lamar Wells! (STL032597) (C: 1-0-0) **NOTE:** Not available in Australia and New Zealand.

JAMAL PEPPERS COVER—32pgs, FC $3.99

LAMAR WELLS "TEAM BLAST" COVER—32pgs, FC $3.99

ATRIA BOOKS

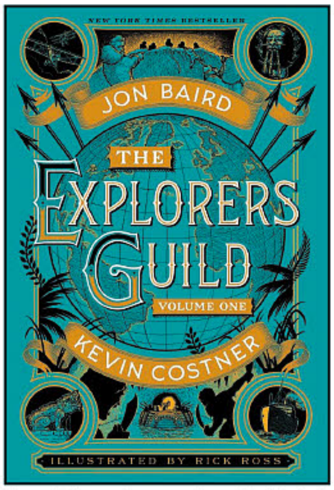

THE EXPLORERS GUILD VOLUME 1: A PASSAGE TO SHAMBHALA SC

(W) Kevin Costner, Jon Baird
(A/CA) Rick Ross

Behind the staid public rooms of an old world gentlemen's club operates a more mysterious organization: The Explorers Guild, a clandestine group of adventurers who bravely journey to those places in which light gives way to shadow and reason is usurped by myth. The aim of The Explorers Guild: to discover the mysteries that lie beyond the boundaries of the known world. This combination graphic novel and adventure tale, set against the backdrop of World War I, concerns the Guild's quest to find the golden city of Buddhist myth. The search will take them from the Polar North to the Mongolian deserts, through the underground canals of Asia to deep inside the Himalayas, before the fabled city finally divulges its secrets! (STL032122)

NOTE: This item may be available through other retail outlets before shipping to comic book specialty shops.

SC, 6x9, 770pgs........ $18.00

STAFF PICK

DISNEY'S BEAUTY & THE BEAST MANGA – BELLE'S TALE & THE BEAST'S TALE

Recommended by Jonathan McKinney

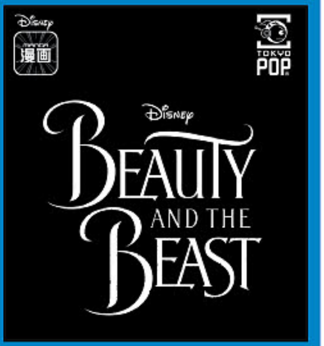

I'm sure by now you've heard that Disney is bringing their timeless classic *Beauty & the Beast* to live action in 2017, staring Emma Watson and Dan Stevens. The film is sure to excite Disney fans, and for those looking to immerse themselves deeper into the lore with a different edge to the storytelling, look no further than Tokyopop's manga reimagining of the classic.

This original manga, created by Mallory Reaves and Studio Dice, is presented in two volumes, giving you the option to lean on either of the main character's perspective. Volume 1 presents *Belle's Tale* and delves into her imprisonment at the hands of the Beast, detailing what she went through as she unraveled the mysteries within the castle. On the other hand, Volume 2 shows *The Beast's Tale* and explores what Beast was thinking as he keeps Belle locked within his castle, finally interacting with a human that sees him as something more than just a monster.

It's a story of character and emotions told in a brand new light. If you're looking for complimentary reading to go along with the new Disney movie, be sure to pick up *Belle's Tale* and *Beast's Tale* when they arrive in this next March.

Tokyopop | $10.99

*See **PREVIEWS** Page 414 to preorder*

GOTHAM™
Wrath of the Villains.
Hugo Strange™
Azrael™
Mr. Freeze™
SELECT ACTION FIGURES
SERIES 4 ASST.
The critically acclaimed action figure line based on the hit Fox TV series serves up the Wrath with three new 7" scale figures of the most dangerous men in GOTHAM, and each comes with a diorama piece inspired by the show! HUGO STRANGE comes with the conditioning chair from ARKHAM ASYLUM, and MR. FREEZE and AZRAEL each come with half of a jail cell from the GOTHAM CITY POLICE DEPARTMENT! Collect them both to build the cell and put them behind bars! Each figure features approximately 16 points of articulation.
ALSO AVAILABLE
DIAMOND SELECT TOYS™
diamondselecttoys.com
GOTHAM all related characters and elements © & ™ DC Comics and Warner Bros. Entertainment Inc. WB SHIELD: ™ & © WBEI. (s16)
Diamond Select Toys and Collectibles is a trademark of Diamond Select Toys and Collectibles, LLC. © 2016 Diamond Select Toys and Collectibles.
All Rights Reserved. Final product may vary.

Practice your Selfie-Defense.
First Gwenpool figure ever!
MARVEL
Gallery
GWENPOOL
PVC Diorama
Sculpted by Alejandro Pereira!
Hailing from a world where everyone in the Marvel Universe is just a comic book character, Gwenpool (real name "Gwen Poole") is a rookie mercenary on the rise, and she feels no guilt when her targets are fictional! This 9-inch sculpture is made out of PVC plastic and features detailed sculpting and paint, atop a circular Gwenpool logo base. In scale to all Gallery and Femme Fatales PVC figures.
Also available:
MARVEL
marvel.com
© 2016 MARVEL
DIAMOND SELECT TOYS™
www.diamondselecttoys.com
COMIC SHOP LOCATOR SERVICE
comicshoplocator.com
Diamond Select Toys and Collectibles is a trademark of Diamond Select Toys and Collectibles, LLC.
© 2016 Diamond Select Toys and Collectibles. All Rights Reserved.
Final product may vary.

SANTERIA THE GODDESS KISS #4

Limited Series (4 of 5) | FC | 32 pages | $3.99

David Wohl – *Story* / Giuseppe Cafaro – *Art* / Wes Hartman - *Colors*

Santeria: The Goddess Kiss continues!

From the creator of Executive Assistant: Iris, Legend of the Shadow Clan and co-creator of Witchblade, along with the artist of Fathom: Kiani comes a new tale spanning centuries, deep within the heart of the ancient civilizations of Africa… The jaw dropping penultimate chapter of the pulse-pounding first volume sees Naomi faced with confronting the true forces of evil unlike anything she's ever encountered-with not only the fate of her existence at stake-but perhaps all of humanity's future as well!

SANTERIA: THE GODDESS KISS #4 is in stores February 15th, 2017!

__SANTERIA: THE GODDESS KISS #4 Direct CVR A: Chris Callahan
__SANTERIA: THE GODDESS KISS #4 Direct CVR B: Joe Webster
__SANTERIA: THE GODDESS KISS #4 Direct CVR C: Stefano Fortis
__SANTERIA: THE GODDESS KISS #4 Direct CVR D: Wes Bernick

FEATURING: THE FOUR WINNING TALENT HUNT CONTEST COVERS!

The Aspen logo, is the registered trademark of Aspen MLT, Inc. Santeria: The Goddess Kiss™ and the Santeria: The Goddess Kiss logo are the trademarks of David Wohl. All artwork, characters and their likenesses are ©2017 David Wohl. All Rights Reserved.

THE COMPLETE EPIC CROSSOVER EVENT

ASPEN UNIVERSE: REVELATIONS vol. 1 TPB

Softcover Edition | FC | 152 pages | $14.99

RESHAPING THE FUTURE OF THE ASPEN UNIVERSE!

Story: **Joshua Hale Fialkov & J.T. Krul**
Pencils: **Jordan Gunderson**
Colors: **Peter Steigerwald**
Lettering: **Josh Reed**

The most groundbreaking event in Aspen Comics' history collected!!!

For over thirteen years, devoted Aspen Comics fans clamored for something special…something unique…something…UNIMAGINABLE! Aspen Comics answered the call for loyal fans and new readers alike with ASPEN UNIVERSE: REVELATIONS.

Legendary creator Michael Turner's two greatest creations, FATHOM and SOULFIRE, united for the first time as one in this crossover story so massive in scope, it forged a BRAND NEW ASPEN UNIVERSE in the process! A magical being of unimaginable might has destroyed the world as they knew it, and it remains up to Soulfire's magical bearer of the light, Malikai, along with Fathom's preeminent heroine, Aspen Matthews, to try and restore order and peace to a world decimated by the malevolent power of dark magic!

From the mind of Harvey, Eisner and Emmy Award nominated writer Joshua Hale Fialkov and New York Times Best-Selling author J.T. Krul, along with the amazing art abilities of Jordan Gunderson and Peter Steigerwald, comes this world-shattering crossover series event that set the stage for all future Aspen Comics titles to come!

ASPEN UNIVERSE: REVELATIONS Vol 1 TPB is in stores February 8th, 2017!

_**Aspen Universe: Revelations TPB** CVR: Jordan Gunderson

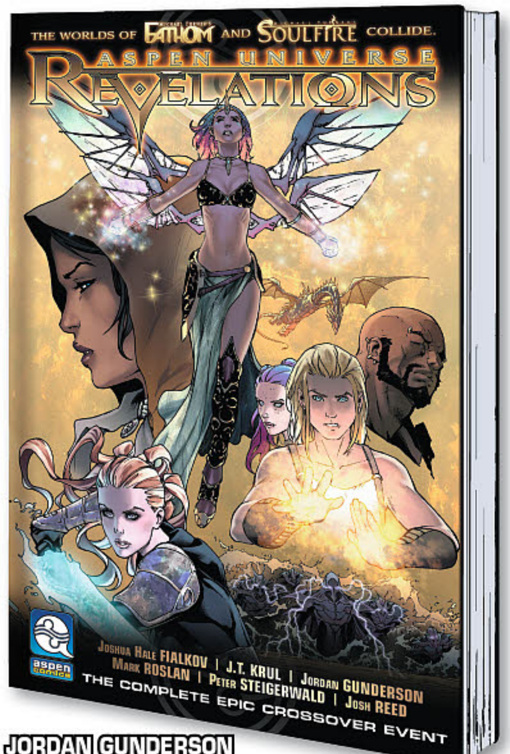

JORDAN GUNDERSON
TPB COVER

Collecting Together The Entire Mega Crossover Event: The Free Comic Book Day Premiere Zero Prelude, Issues 1-5, PLUS A Complete Covers Gallery and Featuring Aspen Universe's…

ASPEN MATTHEWS & KIANI FROM MICHAEL TURNER'S FATHOM

PLUS GRACE & MALIKAI FROM MICHAEL TURNER'S SOULFIRE

"Aspen Universe: Revelations more than lives up to the hype."
—TheBrokenInfinite.com

The Aspen logo, is the registered trademark of Aspen MLT, Inc. Aspen Universe: Revelations™ and the Aspen Universe: Revelations logo are the trademarks & © 2017 of Aspen Mlt, Inc. All Rights Reserved.

ALL NEW
MICHAEL TURNER'S
FATHOM
#1
AFTER THE FALLOUT OF ASPEN UNIVERSE: REVELATIONS, THE FUTURE OF ASPEN'S UNDERWATER WORLD BEGINS ANEW!
FEATURING A BRAND NEW CREATIVE TEAM!
STORY:
BLAKE NORTHCOTT
PENCILS:
MARCO RENNA
COLORS:
JOHN STARR
FEBRUARY 8TH
FEATURED ITEM

ALL NEW FATHOM #1

FEATURED ITEM

Limited Series (1 of 8) | FC | 32 pages | $3.99

Blake Northcott – *Story* / **Marco Renna** – *Art* / **John Starr** – *Colors*

Dive back into the world of MICHAEL TURNER'S FATHOM in this great jumping-on point for new readers!

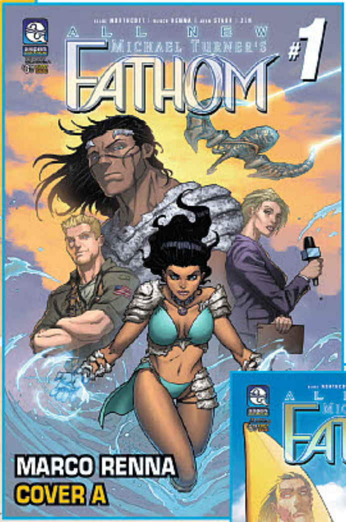

ASPEN MATTHEW'S role in the brand new ASPEN UNIVERSE, spawning out of last summer's mega-event, Aspen Universe: Revelations, is larger than ever! Now, the preeminent heroine must navigate the treacherous divide between the humans and her ancestral people of The Blue—as well as the surprises in store for both races in this all-new FATHOM landscape where anything is possible!

Nearly two decades of the best-selling series created by superstar artist, the late Michael Turner, have culminated in this all-new FATHOM adventure by Aspen's newest up-and-coming talents! Please join newcomers, writer Blake Northcott and artist Marco Renna, as they bring readers back under the surface into the world of The Blue, and everything you loved about FATHOM!

ALL NEW FATHOM #1 is in stores February 8th, 2017!

- __**ALL NEW FATHOM #1** Direct CVR A: Marco Renna
- __**ALL NEW FATHOM #1** Direct CVR B: Alex Konat
- __**ALL NEW FATHOM #1** Direct CVR C: Jordan Gunderson
- __**ALL NEW FATHOM #1** Incentive CVR D: Talent Caldwell
- __**ALL NEW FATHOM #1** Expanded Incentive CVR E: Michael Turner

FIRST ISSUE!

FANS: ASK YOUR LOCAL RETAILER ABOUT COLLECTING ALL FIVE COVERS!

RETAILERS FATHOM REOFFERS! STOCK UP ON ASPEN'S GROWING UNIVERSE

★OFFERED AGAIN:
__FATHOM Vol.1 TPB
The Definitive Edition
CVR: Michael Turner
APR140878

★OFFERED AGAIN:
__FATHOM Vol.2 TPB
Into the Deep
CVR: Michael Turner
APR140879

★OFFERED AGAIN:
__FATHOM Vol.3 TPB
Worlds at War
CVR: Michael Turner
OCT090710

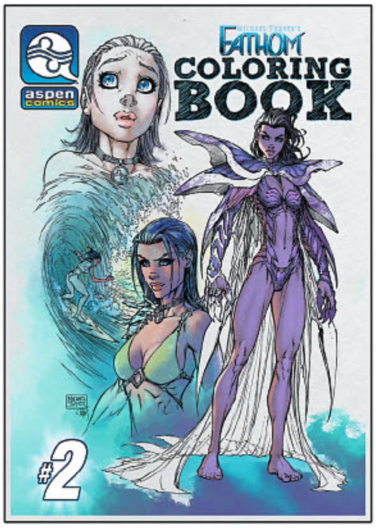

MICHAEL TURNER DIRECT COVER

FATHOM: COLORING BOOK SPECIAL #2

One-Shot | B&W | 64 pages | $12.99

Michael Turner ; J Scott Campbell ; Joe Benitez ; Various – *Art*

A new FATHOM Coloring Book is here!

Join in on the fun of bringing Michael Turner's Fathom to life in this second thrilling coloring book filled with 64 stunning illustrations by series creator Turner, along with today's hottest comic book superstars including Talent Caldwell, Joe Benitez, J. Scott Campbell and many more! With the first FATHOM coloring book becoming an instant sell-out, don't miss your chance to own the newest volume of the hit series!

FATHOM: COLORING BOOK SPECIAL #2 is in stores February 8th, 2017!

- __**FATHOM COLORING BOOK SPECIAL #2** Direct CVR: Michael Turner

BACK BY POPULAR DEMAND!

8.5" x 11" COLORING BOOK FOR ADULTS

COLLECTING OVER 60 IMAGES OF AMAZING ILLUSTRATIONS BY Michael TURNER, Joe BENITEZ, J. Scott CAMPBELL, Alex KONAT, Jordan GUNDERSON, PLUS MANY MORE!

The Aspen logo, is the registered trademark of Aspen MLT, Inc. All New Michael Turner's Fathom™ and it's logo are the trademarks of Aspen MLT, Inc. ©2017 Aspen MLT, Inc. All Rights Reserved.

FEBRUARY FEATURED ITEM fi FEBRUARY FEATURED ITEM

PROVIDENCE ACT 1
HARDCOVER - FINAL PRINTING
Retail Price: $19.99

Writer: Alan Moore
Covers & Art: Jacen Burrows
MR, Color, 160 pages

About: Due to overwhelming demand, we offer one final printing of the Providence Act 1 Hardcover! Alan Moore's quintessential horror series has set the standard for a terrifying reinvention of the works of H.P. Lovecraft. It is being universally hailed as one of Moore's most realized works in which the master scribe has controlled every iota of the story, art, and presentation. The result has been a masterpiece like no other and a true must-have addition to his essential works in the field. We present a collected Providence Act 1 Hard Cover edition that contains Providence issues #1-4, and all the back matter, in this one-time printing of the edition. There will be Act 2 and Act 3 Hardcovers in the coming months, also limited to single production runs. This will not be kept in print any further and this is the final opportunity to get a hardcover edition of the first chapter of Alan Moore's horror masterpiece.

SELECT OFFERED AGAIN

ABSOLUTION TP VOL 01 • MAY100783 • **$24.99**
ABSOLUTION TP VOL 02 • FEB141005 • **$19.99**
ANNA MERCURY TP VOL 01 THE CUTTER • JAN094012 • **$19.99**
DAN THE UNHARMABLE VOL 1 TP • NOV120900 • **$19.99**
DAN THE UNHARMABLE VOL 2 TP • JUL130843 • **$19.99**
DARK GODS VOL 1 TP • JUN151005 • **$19.99**
SUPERGOD TP VOL 01 • JUN110873 • **$17.99**
WOLFSKIN TP VOL 01 • APR090698 • **$17.99**
WOLFSKIN TP VOL 02 • SEP110814 • **$19.99**

Providence will return next month with issue #12!

PROVIDENCE #11 CENTURY EDITIONS

PROVIDENCE #11 CENTURY MI-GO: **$39.99**

PROVIDENCE #11 CENTURY FINAL WORDS: **$39.99**

PROVIDENCE #11 CENTURY RED HOOK: **$39.99**

Writer: Alan Moore • **Cover:** Raulo Caceres • **Art:** Jacen Burrows

$39.99: The ultimate in rarity comes to Providence! These special Century Editions on #11 feature all-new images from Raulo Caceres illustrating scenes from seminal Lovecraft works that influenced Providence! But don't blink, these are crazy rare and will vanish! Each Century Edition ships in a bag and board for protection and is very limited, **only 100 copies available!**

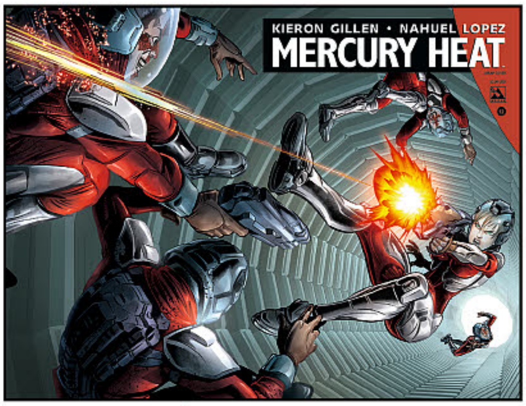

Wraparound: **$3.99**

Art Nouveau: **$3.99**

Excessive Force: **$3.99**

MERCURY HEAT #12

Reg Retail Price: $3.99 · **W:** Kieron Gillen · **C&A:** Nahuel Lopez · **MR, FC, 32pp, resolicited**

About: The last issue of Mercury Heat is here and it promises to go out with a nuclear blast sized bang! Luiza is ready to dole out some catastrophic payback to the miscreants that turned a station full of innocents into a charnel house. Now with the true nature of the "Crossed" discovered and scum-bags behind it in her sights, can this one woman wrecking machine manage to save the day without costing everyone at the station their lives? It's a no holds barred race to the finish with a Nuclose-enhanced cop unleashing the hounds of war! Available with Regular, Wraparound, Art Nouveau, and Excessive Force by series artist Nahuel Lopez.

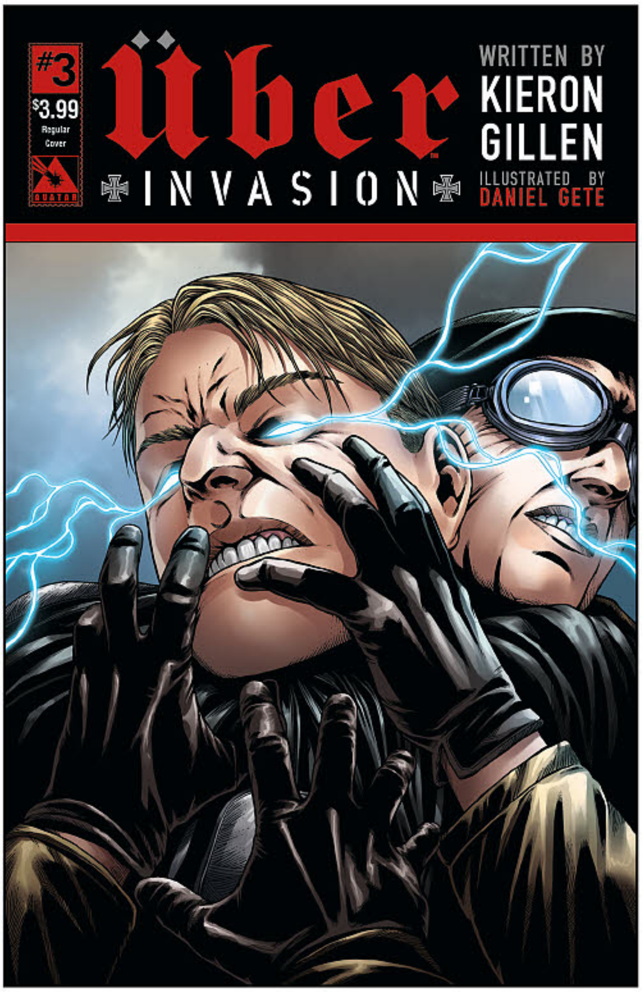

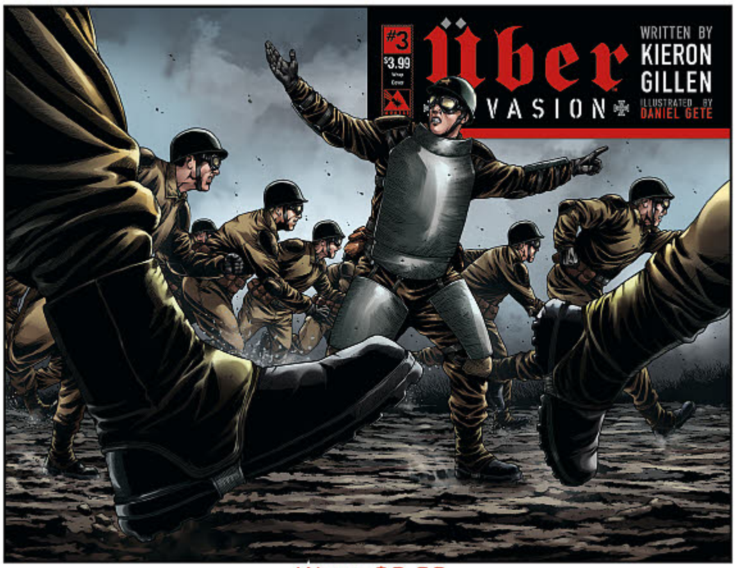

Wrap: **$3.99**

UBER: INVASION #3
Reg Retail Price: $3.99

Writer: Kieron Gillen
Covers & Art: Daniel Gete
MR, Color, 32pp, Monthly

About: The USA is on fire. Germany's master plan has struck at the very heart of the remaining Allied power. And now as the West burns alongside Europe, hope that this miserable conflict will end fades away. It seems that global dominance is within the reach of the Nazis. Can anyone turn the tides or is this the final wheezing gasp of a world on the precipice of expiring? Available with Regular, Wraparound, War Crimes, and Blitzkrieg covers by series artist Daniel Gete, a painted Propaganda Poster cover, and a limited VIP Premium cover by Gabriel Andrade that is limited to 500 copies!

Blitzkrieg: **$3.99**

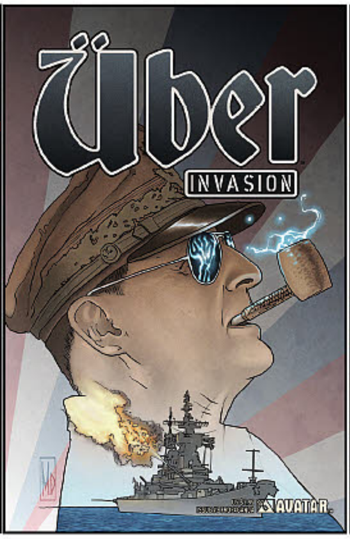

Propaganda Poster: **$3.99**

War Crimes: **$3.99**

VIP Premium: **$9.99**

WAR STORIES RETURNS NEXT MONTH!

CINEMA PURGATORIO #9

Reg Retail Price:
$6.99

Cover: Kevin O'Neill
Writers: Alan Moore, Garth Ennis, Max Brooks, Kieron Gillen, Christos Gage
Artists: Kevin O'Neill, Raulo Caceres, German Ponce, Nahuel Lopez, Gabriel Andrade
MR, B&W, 48 pages, ongoing, no ads

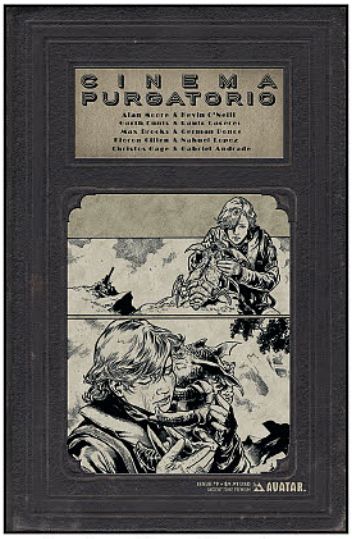

Ancient Tome Premium: **$9.99**

About: Who doesn't have fond memories from their youth of sneaking into the theater to see a movie they were too young to view? But in this world of Alan Moore's surreal cinema, viewing those features can be hazardous to your sanity. Hiding in the back of the dark theater you wait for the feature to start and the ushers to leave... but something is horribly wrong. The air is so dusty it's hard to breathe and you feel like something is watching you. This is where the madness begins. Join a master class of horror creators as they spin stories to terrify and delight. Now showing: Cinema Purgatorio by Alan Moore and Kevin O'Neill, A More Perfect Union by Max Brooks and German Ponce, Code Pru by Garth Ennis and Raulo Caceres, Modded by Kieron Gillen and Nahuel Lopez, and The Vast by Christos Gage and Gabriel Andrade. Each story has its own cover by the series artist and there is also an Ancient Tome Premium edition limited to 1000 copies.

A More Perfect Union: **$6.99**

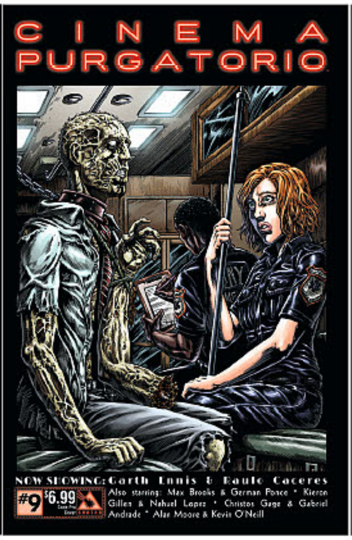

Code Pru: **$6.99**

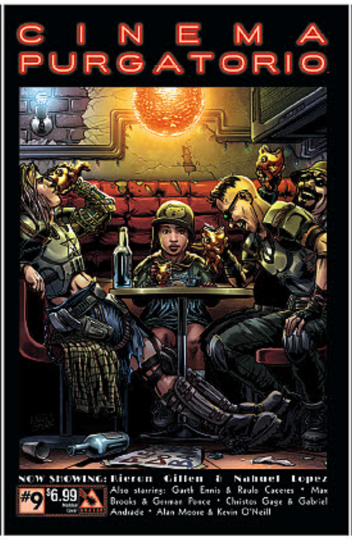

Modded: **$6.99**

The Vast: **$6.99**

BIG CITY comics studio

KILLING MARS #4: Jacob and Alex head to San Diego Comic Con on a surveillance/sting operation and end up dealing with furries and money laundering.

SCARY FAILS #5: Shotguns, grenades and sleigh bells! Our first chapter ends as Tesla and Hyde go to Bangladesh to kill "The Claus."

Each issue is **22 pages. Full color. Ships monthly.**

First printings available for reorder:

NATURE'S NITWITS
SpongeBob™
COMICS
#65
$3.99 US
$4.99 CAN
UNITED PLANKTON PICTURES™
SANDY'S TREK
HIT THE TRAIL IN FEBRUARY.
ONLY FROM
UNITED PLANKTON PICTURES™
© 2017 UNITED PLANKTON PICTURES, INC. SPONGEBOB SQUAREPANTS TM & © VIACOM INTERNATIONAL INC. ALL RIGHTS RESERVED.

BANANA TALE PRESS

COMBAT JACKS #3

(W) Mark McKenna, Sam Eggleston
(A) Mark McKenna, Jason Baroody
(CA) Kevin Sharpe & Various

Time is starting to run out for First and Second squads as they continue to fight off the hordes of deadly gourds that are hunting them on the planet Maia. And back on Earth, Big Pete and his family are doing all they can to keep their own blood-thirsty pumpkin patch at bay. Everyone is in danger as long as these Jacks are roaming free! (STL032447)
32pgs, FC $3.99

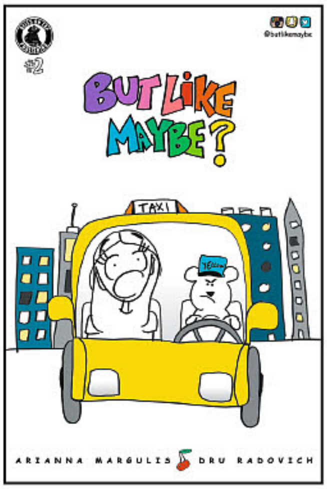

BLISS ON TAP

BUT LIKE MAYBE? #2

(W) Arianna Margulis, Dru Radovich
(A/CA) Arianna Margulis

Based on the smash-hit Instagram account, *But Like Maybe?* is a new comic book about life and stuff, examining the complicated world of selfies, brunch, hangovers, love, rejection, and over-analyzing everything. But Like Maybe is back at it again, trying to find herself... and a job, which both prove to be difficult in NYC. The voice of a generation... *But Like Maybe?* (STL032654)
28pgs, FC $3.99

BIG CITY COMICS

KILLING MARS #4

(W) Jeffrey Kaufman (A) Frederico Zumel
(CA) Franchesco

In our insanely fun fourth issue, Jacob Mars is going to Comic-Con, the real one. With a weird twist, Jacob and Alex are heading to San Diego on a routine surveillance-sting operation and end up dealing with Furies and money laudering. The chaos continues! (STL032655)
MATURE THEMES
22pgs, FC $3.95

TESLA AND HYDE: SCARY FAILS #5

(W) Jeffrey Kaufman (A) Frederico Zumel
(CA) Franchesco

Shotguns, grenades and sleigh bells, we will see who is actually on whose list. *Scary Fails'* first chapter comes to an end as Edward Hyde and Nikola Tesla fly to Bangladesh to kill "The Claus." While Fairy Tales normally have happy endings, this is the world of Scary Fails where the lies are the truth and the truth is what we make of it. (STL032656)
MATURE THEMES
22pgs, FC $3.95

BONGO COMICS

FUTURAMA COMICS #82

(W) Ian Boothby
(CA) Jason Ho & Various

The Planet Express crew heads to a desert planet world to take part in a decadent partying event called Burning Mom, where a giant wicker statue of Mom will be burned in effigy. But the event sponsor, Mom herself, has plans to use the proceedings to even the score and rid the world of the revolting revelers. (STL031822)
32pgs, FC $3.99

SIMPSONS COMICS #237

(W) Ian Boothby
(CA) Jason Ho & Various

When a nosy pair of reporters for the school paper (Sherri and Terri) think they have discovered Bartman's secret identity, Lisa takes over the job to throw them off the scent. But Lisa proves to be a much better Bartman than Bart, and soon a jealous Bart finds himself taking on a new role, as a super villain! (STL031821)
32pgs, FC $3.99

BIG PLANET/ RETROFIT COMICS

LOVERS IN THE GARDEN GN

(W/A/CA) Anya Davidson

"You're pretty optimistic for a guy who's been shot in the back." In 1975 New York City, the heroin epidemic is in full swing. An art-dealing dope pusher and his deadly drug mule, two Vietnam veterans turned hit-men, an optimistic undercover cop and a renegade reporter with a nasty drinking problem all collide in the naked city. But who will come out on top after everyone's hit rock bottom? (STL031824)
MATURE THEMES
SC, 9x11, 64pgs, FC $10.00

United Plankton Pictures

SPONGEBOB COMICS #65

(W) Derek Drymon, Jay Lender
(A) Jacob Chabot, Vincent DePorter
(CA) Jacob Chabot

Nobody calls Sandy Cheeks a "tenderfoot" — but when the gauntlet is thrown by SpongeBob and Patrick, she's on a tear to prove she's the most rugged outdoors-squirrel in the seven seas! It's great fun until a certain underwater volcano catches her eye. Then, in "Plankton's Imagination," SpongeBob takes pity on that poor tiny terror Eugene Plankton and teaches him the joys of inspiration and creativity. But is that a good idea? Plus: fun facts about real plankton from Maris Wicks (*Coral Reefs*), SpongeFunnies by James Kochalka (*Glorkian Warrior*), and more! (STL031823)
32pgs, FC $3.99

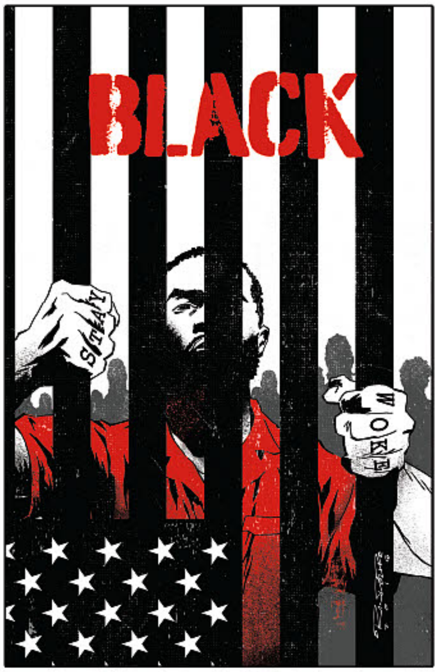

BLACK #5

created by
KWANZA OSAJYEFO
TIM SMITH 3
written by
KWANZA OSAJYEFO
illustrated by
JAMAL IGLE
cover by
KHARY RANDOLPH

$3.99 | 32 pages | b&w
Mature af

In the aftermath of his defection from The Project, Kareem comes face-to-face with the harsh consequences of his decision. Juncture and his team enlist Detective Waters's help in a drastic effort to find the boy before he's too far gone into the system – but a greater threat may have nefarious designs for Kareem's unique abilities.

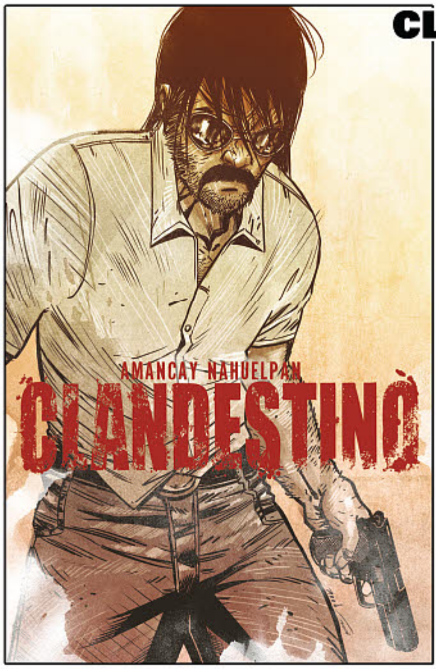

CLANDESTINO VOL. 1

writing, art, colors, letters, and cover by
AMANCAY NAHUELPAN

$9.99 | 104 pages | FC
Mature

The country of Tairona became a no man's land after the military coup. Guerrillas were formed across the lands, and rebels unified against the dictator to resist the regime. The hopes of many lay on CLANDESTINO, who barely escaped from the military attacks as a child, to lead the revolution. Collects issues 1-3.

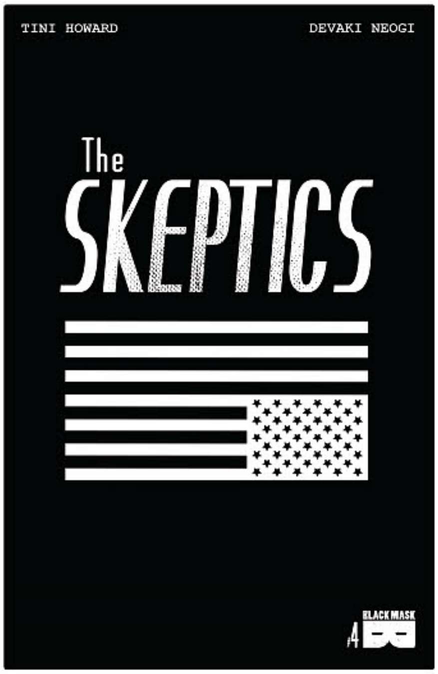

THE SKEPTICS #4

written by
TINI HOWARD
illustrated by
DEVAKI NEOGI
colored by
JEN HICKMAN
cover by
TINI HOWARD

$3.99 | 32 pages | FC
Mature

"GOD ONLY KNOWS." This is it. There are fingers on red buttons on both sides of the Iron Curtain, and it's up to our teens to save the day. When everyone stops believing, is it truly better to live free... or die? FINAL ISSUE.

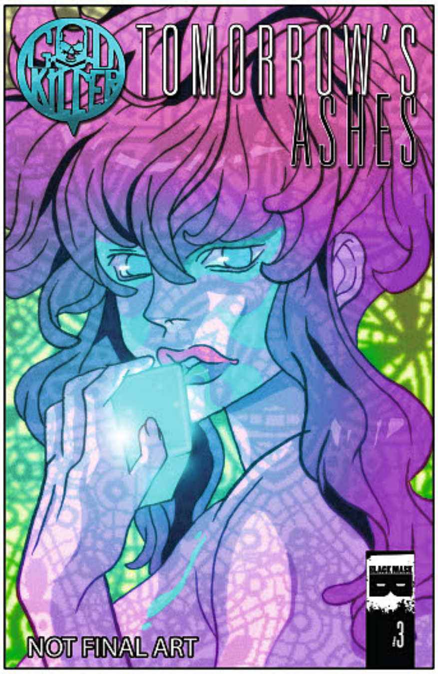

GODKILLER TOMORROW'S ASHES #3

illustrated by
ANNA WIESZCZYK
written by
MATTEO PIZZOLO

$6.99 | 88 pages | FC
Mature af

At the end of the world, all we have is each other.
The shocking conclusion to the latest saga in one of the craziest comic series on shelves.

BLACK MASK STUDIOS | *On Your Side*
www.blackmaskstudios.com

BLACK MASK

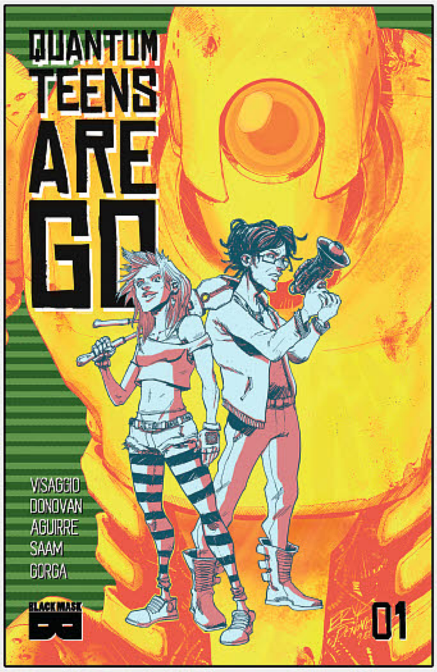

COVER A

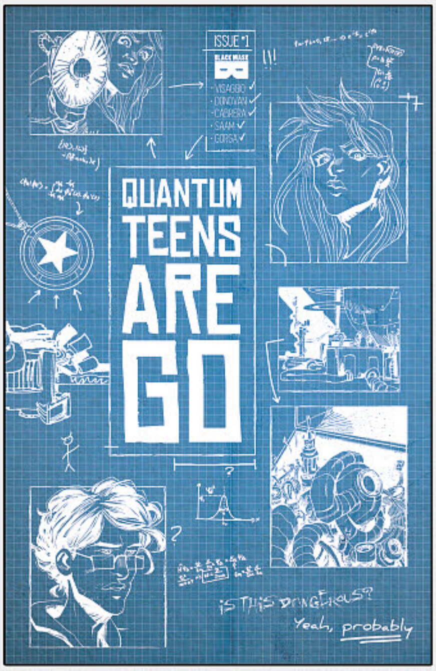

COVER B

QUANTUM TEENS ARE GO #1

written by
MAGDALENE VISAGGIO
illustrated by
ERYK DONOVAN
colored by
CLAUDIA AGUIRRE
cover A by
ERYK DONOVAN
cover B by
RYAN FERRIER

A:B cover intermixed 10:1
$3.99 | 32 pages | full color
Mature

Mad science is the punkest s*** there is. Teenage sweethearts Nat & Sumesh spend their nights breaking into abandoned superlabs to steal the parts they need to build a time machine – and they've just found the most important part. But mysterious entities keep trying to stop them from turning it on. Now all they've gotta do is hang on long enough to figure out why. Magdalene Visaggio (Kim & Kim) and Eryk Donovan (Memetic) bring you a high-octane adventure full of robots, muscle cars, and queer-a** skater punks

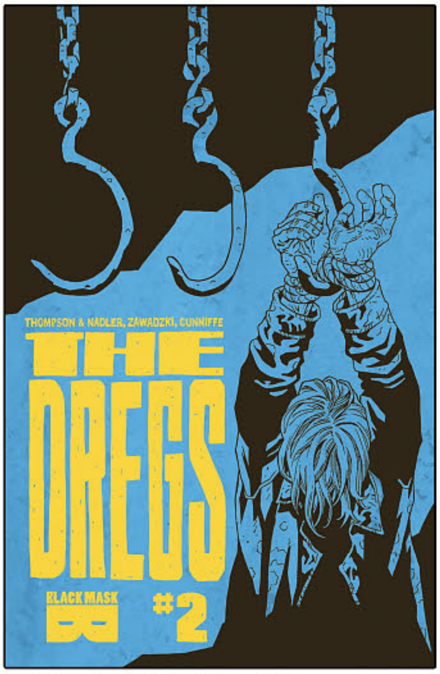

THE DREGS #2

(W) Zac Thompson & Lonnie Nadler
(A, CA) Eric Zawadzki (C) Dee Cunniffe
$3.99 | 32 pages | FC | Mature

Where are the homeless people going? Is this issue any closer to a real detective story? The hidden symbols will show the way.

THE FOREVERS #3

(W) Curt Pires (A, CA) Eric Pfeiffer
(L) Colin Bell
$3.99 | 32 pages | FC | Mature

"The Life And Death Of Zachariah Cole."

NO ANGEL #4

(W) Eric & Adrianne Palicki (A) Ari Syahrazad
(C) Jean-Paul Csuka (CA) Sean Von Gorman
$3.99 | 32 pages | FC | Mature

Hannah and Jessica leave rural Wisconsin and head to Chicago, where a final battle awaits.

BLACK MASK
BLACK MASK STUDIOS | *On Your Side*
www.blackmaskstudios.com

Sneak peek at **QUANTUM TEENS ARE GO #1.**

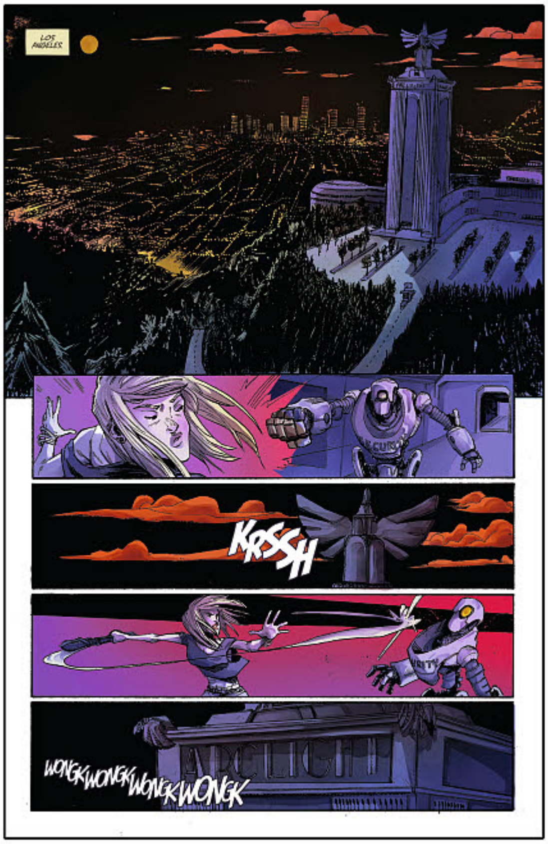

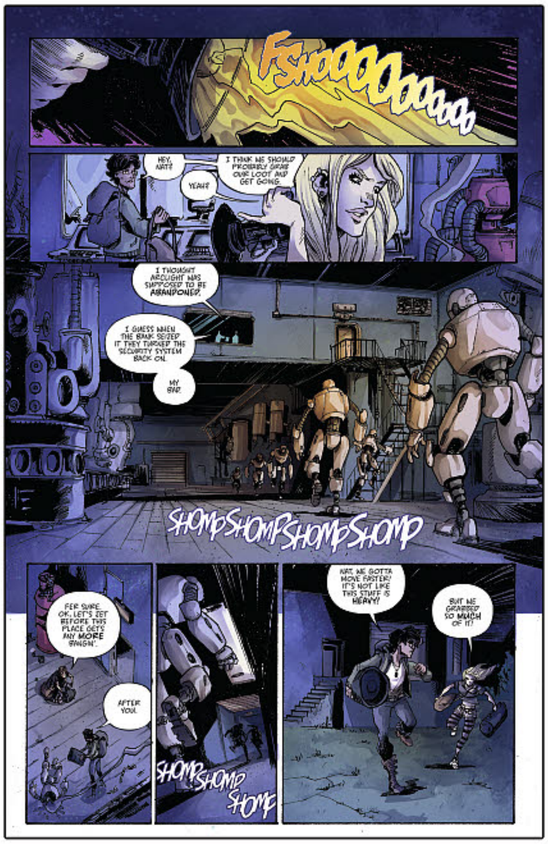

BLACK MASK STUDIOS | ***On Your Side***
www.blackmaskstudios.com

PURR-FECT!
BATMAN™
CLASSIC TV SERIES
CATWOMAN™
SEASON 3
RESIN BUST
Like many of the villains on the BATMAN CLASSIC TV SERIES, CATWOMAN underwent a metamorphosis during the run of the show! This 6-inch-tall resin bust depicts CATWOMAN as she appeared in Season 3, perched atop a colorful base inspired by the show's animated opening credits. Packaged in a full-color box with a certificate of authenticity.
LIMITED TO ONLY 3,000 PIECES!
SCULPTED BY JEAN ST. JEAN!
ALSO AVAILABLE:
BATMAN
ROBIN
BAT-TUSI BATMAN
MAD HATTER
MR. FREEZE
BATGIRL
CATWOMAN
THE PENGUIN
THE JOKER
THE RIDDLER
KING TUT
EGGHEAD
DIAMOND SELECT TOYS
diamondselecttoys.com
BATMAN and all related characters and elements © & ™ DC Comics and Warner Bros. Entertainment Inc. WB SHIELD: ™ & © WBEI. (s16)
Diamond Select Toys and Collectibles is a trademark of Diamond Select Toys and Collectibles, LLC. © 2016 Diamond Select Toys and Collectibles.
All Rights Reserved. Final product may vary.

Planet of the Apes/ Green Lantern #1 (of 6)

Jim Henson's The Power of the Dark Crystal #1 (of 12)

Death Be Damned #1 (of 4)

Steven Universe #1

FEBRUARY 2017 RELEASES

BOOM! STUDIOS

- Big Trouble in Little China/Escape from New York #5 (of 6)
- Big Trouble in Little China Vol. 6 TP
- Death Be Damned #1 (of 4)
- Joyride #10
- Joyride Vol. 2 TP
- Kong of Skull Island #8
- Ladycastle #2 (of 4)
- Mighty Morphin Power Rangers #12
- Mighty Morphin Power Rangers: Pink TP
- Namesake #4 (of 4)
- Planet of the Apes/Green Lantern #1 (of 6)
- Skybourne #5 (of 5)
- Sons of Anarchy Redwood Original #7
- Welcome Back Vol. 2 TP
- The Woods #29
- WWE #2

ARCHAIA

- Jim Henson's The Power of the Dark Crystal #1 (of 12)
- Jim Henson's The Storyteller: Giants #3 (of 4)
- The Realist: Plug and Play OGN HC

BOOM! BOX

- The Backstagers #7 (of 8)
- Giant Days #23
- Goldie Vance #9
- Jonesy #10
- Lumberjanes #35
- Lumberjanes Vol. 6 TP
- SLAM! #4

KABOOM!

- Adventure Time #61
- Adventure Time Comics #8
- Clarence: Getting Gilben OGN TP
- The Deep #2 (of 6)
- Mega Princess #4 (of 5)
- Over the Garden Wall #11
- Regular Show Vol. 8 TP
- Steven Universe #1

ALL ART PENDING LICENSOR APPROVAL | ALL ART SUBJECT TO CHANGE

Ethan Van Sciver

FEATURED ITEM

PLANET OF THE APES/ GREEN LANTERN #1 (OF 6)

Written by **Robbie Thompson**
Illustrated by **Barnaby Bagenda**
Covers by **Ethan Van Sciver**, **Steve Morris** *(Movie Poster INCV)*, **Paul Rivoche** *(Silver Age INCV)*, **Felipe Massafera** *(Spectrum INCV)*, **David Ryan Robinson** *(Unlockable "Vintage" Action Figure Variant)*
$3.99 • 32 Pages • Full Color

- BOOM! Studios and DC Comics are proud to bring together two classic properties in an unprecedented crossover event.
- When the Forbidden Zone is thrown into chaos, Cornelius investigates and discovers an ancient ring, unlike anything the universe has ever seen.
- As its power echoes through the stars, the Guardians must reveal to their Lanterns a secret they had hoped would remain buried.
- With the Green Lantern Corps, led by Hal Jordan, racing to get to the source of this power before Sinestro can get his hands on it, they will discover a truth that will change them forever on…THE PLANET OF THE APES.

OFFERED AGAIN

PLANET OF THE APES: CATACLYSM VOL. 1 - 3 TP

PLANET OF THE APES

GREEN LANTERN

BOOM! STUDIOS

DC

Steve Morris *(Movie Poster INCV)*

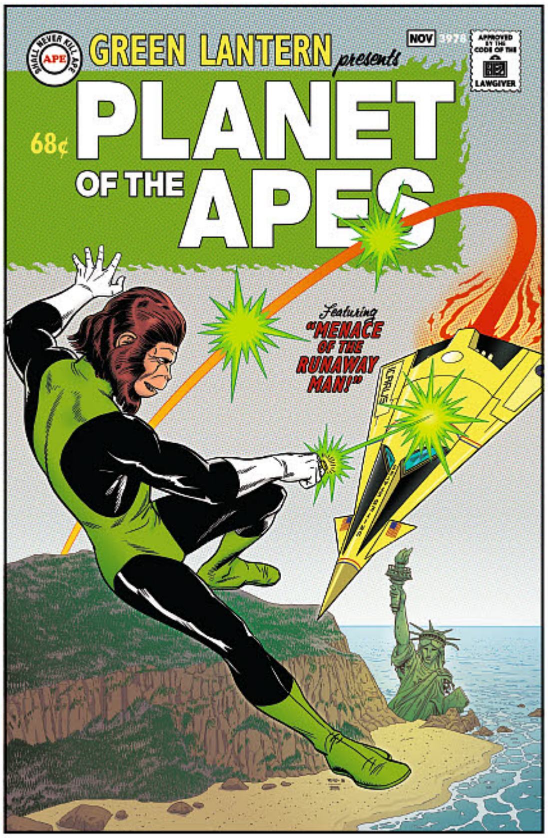

Paul Rivoche *(Silver Age INCV)*

Felipe Massafera *(Spectrum INCV)*

David Ryan Robinson *(Unlockable "Vintage" Action Figure Variant)*

THE DARK CRYSTAL RETURNS

A SPECIAL MESSAGE FROM LISA HENSON

The Dark Crystal was a groundbreaking project that showcased the best puppetry ever put on film. It is one of only a handful of features ever made using only puppets and no human characters, but the originality of the film extends beyond its novelty as a puppet spectacle. My father, Jim Henson, was deeply interested in showing how puppetry could be used to tell dramatic stories and to tap into mythology and original fantasy worlds. When Jim and his creative collaborators began to conceive ***The Dark Crystal***, they realized that every single thing in the world would need to be designed and built by hand. There is no human element to the story—it all takes place on the mythical planet of Thra—but everything in that world has a handmade quality, and every character is brought to life in some way by a puppeteer's performance. The result is an exotic and weird world that is also handmade and hand-controlled.

Great creative minds came together on ***The Dark Crystal***; Brian Froud as designer, Frank Oz as co-director, David Odell as writer, and many artists, sculptors and designers contributed to that fascinating world. Today, we see The Dark Crystal universe being developed and further expanded by writers, artists, and fans, primarily in publishing. At The Jim Henson Company, we are impressed with the artistry being brought to ***The Dark Crystal*** through a new generation of creators, and as the canon of mythology grows, we are learning more and more about Thra's past, its characters and their origins as they unfold. Starting with ***The World of the Dark Crystal***, a coffee table book written by Brian Froud and J.J. Llewellyn immediately after the movie, there has been a concerted effort to expand and understand the world- by naming all the creatures, inventing their history, developing their historical timeline. The first Archaia series, ***Creation Myths***, was written with Brian Froud's consultation and it committed a whole new level of detail to his origin stories of the planet.

The Dark Crystal is now much bigger than the original movie. It's a universe that has a deep past and distant future. It has been geographically widened to include the seven original clans of Gelfling who lived in harmony with nature before the arrival of the UrSkeks. The Gelfling themselves now have mythology and stories that are important to their clans. And as their stories are important to them, we at The Jim Henson Company are also attached to our stories and want to share them with the public.

The Power of the Dark Crystal is a sequel to the original movie; it's the feature film that we planned to make and spent years developing. The original concept for the film was an idea that David Odell discussed with Jim Henson but did not commit to paper until many years later. Jen and Kira have been peacefully ruling Thra from the Crystal Castle for many years. In this story, they have grown very old and are living in a haze of memories and ritual, and the peaceful complacency of their court belies a neglect and lack of engagement with the Crystal and Thra itself. Into that setting, a young Fireling girl from the center of the planet comes to ask a difficult favor of them, a shard from the Crystal to save her civilization. In rejecting that favor for their own comfort, Jen and Kira set in motion a terrible challenge to Thra. While they never knew of the Firelings and their inner world, the Firelings are as essential to Thra as the Gelfling.

Like the ending of ***The Dark Crystal***, in which the duality of good and evil is collapsed and reconciled, the story of ***The Power of the Dark Crystal*** is that of reconciling the inner and the outer worlds (perhaps even the unconscious and the conscious.) This is an amazing and original theme. The creativity that went into writing and designing the feature film was such that we wanted our fans to be able to see and enjoy it now through this comic book series. We are very proud of the story that the screenwriters David Odell, Annette Odell, and Craig Pearce wrote. Our partners at Archaia and BOOM! Studios are the only people we could trust to expand and illustrate the story, and we are thrilled that it will soon see the light of day!

Lisa Henson
CEO
The Jim Henson Company

Jim Henson's™ THE POWER OF THE DARK CRYSTAL™

Jae Lee and June Chung

FEATURED ITEM

JIM HENSON'S THE POWER OF THE DARK CRYSTAL #1 (OF 12)

Written by **Simon Spurrier**
Illustrated by **Kelly and Nichole Matthews**
Covers by **Jae Lee and June Chung**, **Sana Takeda** *(Subscription)*, **David Petersen** *(INCV)*, **Jae Lee and June Chung** *(Foil INCV)*
$3.99 • 32 Pages • Full Color

- In celebration of the 35th anniversary of Jim Henson's ***The Dark Crystal***, return to the world of Thra in an official sequel to the beloved fantasy film.
- Discover an all-new race of creatures called Firelings that live in a realm near the planet's core, based on official character designs by Brian Froud.
- Years have passed since the events of the original film, and though Jen and Kira have ruled Thra as King and Queen, bringing Gelfling back to the land, they have become distracted by power and can no longer feel or see the needs of the world the way they once did.
- Thurma is a young Fireling tasked with stealing a shard of the Dark Crystal to restore power to her realm. Along the way she'll befriend the young Gelfling Kensho, bring back the Skeksis and Mystics, and embark on one incredible adventure.

OFFERED AGAIN

JIM HENSON'S THE DARK CRYSTAL: CREATION MYTHS VOL. 1 - 2 TP
JIM HENSON'S THE DARK CRYSTAL: CREATION MYTHS VOL. 3 HC

Sana Takeda *(Subscription)*

David Petersen *(INCV)*

Jae Lee and June Chung *(Foil INCV)*

ALL ART PENDING LICENSOR APPROVAL | ALL ART SUBJECT TO CHANGE

Hannah Christenson

SPOTLIGHT ON

DEATH BE DAMNED #1 (OF 4)

Written by **Ben Acker** & **Ben Blacker**
Illustrated by **Hannah Christenson**
Covers by **Hannah Christenson**, **Konstantin Tarasov** *("Selfie" Intermix)*
$3.99 • 32 Pages • Full Color

- Seven outlaws have killed Miranda Coler and her family, but her death turned out to be a little less permanent than they expected.
- Blessed with the inability to fully die until she exacts revenge on her family's killers, but cursed to lose a part of her memories every time she's "killed," Miranda will need the help of Joseph Murray, an undertaker dabbling in necromancy hoping to bring back his wife, if she's ever to find peace.
- Ben Acker and Ben Blacker *(Deadpool Vs. Gambit, The Thrilling Adventure Hour)* team up with Hannah Christenson *(Jim Henson's The Storyteller: Dragons, Harrow County)* for a supernatural tale of revenge in the Old West, perfect for fans of *Pretty Deadly* and *The Sixth Gun*.

OFFERED AGAIN

THE THRILLING ADVENTURE HOUR HC

Konstantin Tarasov *("Selfie" Intermix)*

Character Designs by Hannah Christenson

Missy Pena

FEATURED ITEM

STEVEN UNIVERSE #1

Written by **Melanie Gillman**
Illustrated by **Katy Farina**
Covers by **Missy Pena**, **Rian Sygh** *(Subscription)*, **Jenn St-Onge** *(INCV)*, **Unlockable Blank Sketch Variant**, **Missy Pena** *(Gem Foil INCV)*
$3.99 • 32 Pages • Full Color

- We're bringing ***Steven Universe*** back to comic books with more Steven, more gems, and more of the characters we all love in an all-new ongoing series!
- Writer Melanie Gillman *(As the Crow Flies)* and artist Katy Farina *(The Amazing World of Gumball)* are teaming up for the start of a new adventure for the entire gang.
- Based on Cartoon Network's Emmy Award-nominated animated series created by Rebecca Sugar about a boy with magical powers who goes on adventures with The Crystal Gems, a team of beings who safeguard the universe. The show is approaching its fourth season and has earned over 32 million fans of all ages worldwide.

OFFERED AGAIN

STEVEN UNIVERSE VOL. 1 - 2 TP
STEVEN UNIVERSE AND THE CRYSTAL GEMS TP
STEVEN UNIVERSE: TOO COOL FOR SCHOOL OGN TP

Rian Sygh *(Subscription)*

Jenn St-Onge *(INCV)*

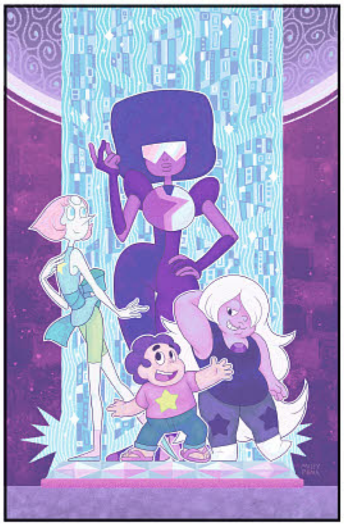

Missy Pena *(Gem Foil INCV)*

ALL ART PENDING LICENSOR APPROVAL | ALL ART SUBJECT TO CHANGE

SPOTLIGHT ON

MIGHTY MORPHIN POWER RANGERS: PINK TP

ADVANCE SOLICITED FOR APRIL 2017

Written by **Brenden Fletcher**, **Kelly Thompson**, **Tini Howard**
Illustrated by **Daniele Di Nicuolo**
Cover by **Babs Tarr**
$19.99 • 160 Pages • Full Color

- The original Pink Ranger returns! Featuring an introduction by Amy Jo Johnson, the actress who portrayed Kimberly Hart.
- After leaving the life of a Mighty Morphin Power Ranger behind, Kimberly Hart finds herself pulled back into the fray. With her parents missing and their village overrun by monsters, she must reclaim her destiny and discover the power that lies within. She'll have to call on some old friends if she's to unravel this mystery and save this once sleepy village.
- From writers Brenden Fletcher (Batgirl, Gotham Academy), Kelly Thompson (Jem and the Holograms, A-Force), and Tini Howard (The Skeptics), and artist Daniele Di Nicuolo (Mirror's Edge: Exordium), the Pink Ranger embarks on her first solo Power Ranger adventure!

"Readers new and old can...enjoy the tale of a stubborn, quick-witted heroine without feeling lost by canon."
—*Comics Alliance*

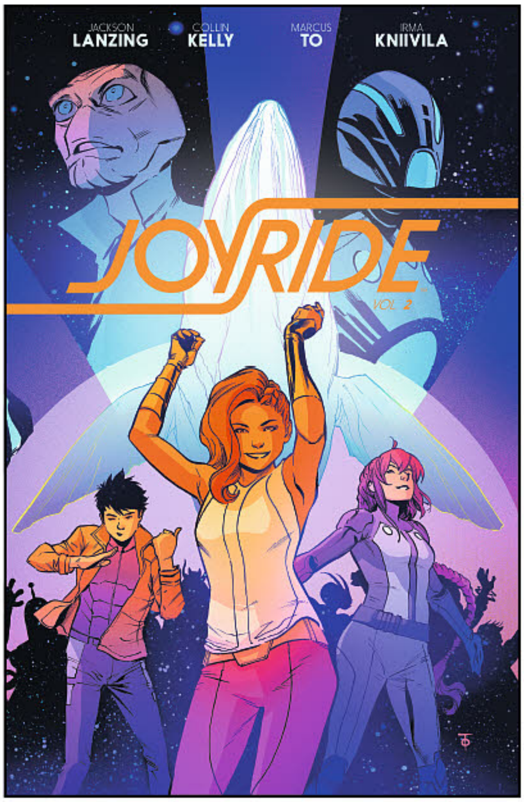

JOYRIDE VOL. 2 TP

ADVANCE SOLICITED FOR APRIL 2017

Written by **Jackson Lanzing** & **Collin Kelly**
Illustrated by **Marcus To**
Cover by **Marcus To**
$14.99 • 112 Pages • Full Color

The crew of the Joyride survived their first foray to the stars and met the challenges the galaxy threw at them head-on, so it's only fair they enjoy a bit of relaxation and carefree living. But as Uma, Dewydd, and Catrin have come to learn, in space, nothing is as it seems. In fact, it's the secrets hidden in their own ship and among their fellow travelers that will send the crew down a path that brings them face-to-face with the very alien threat that the leaders on Earth ran from so long ago. Collects issues #5-8.

OFFERED AGAIN

JOYRIDE VOL. 1 TP

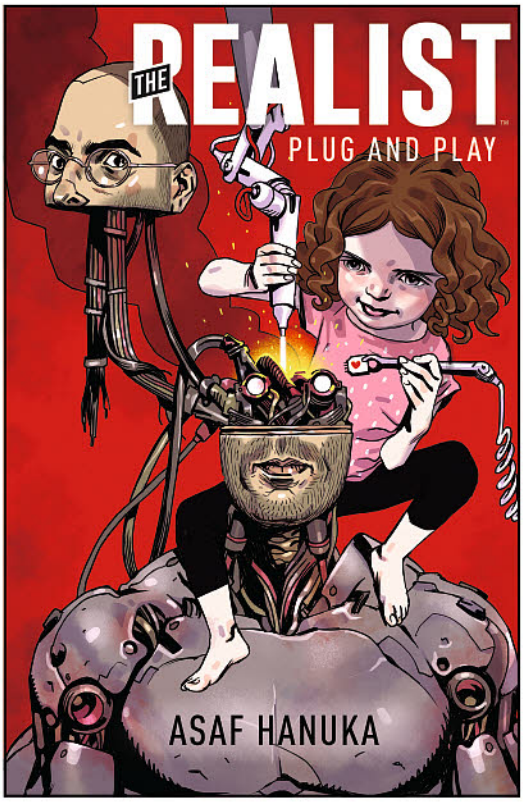

SPOTLIGHT ON

THE REALIST: PLUG AND PLAY OGN HC

ADVANCE SOLICITED FOR APRIL 2017

Written & Illustrated by **Asaf Hanuka**
Cover by **Asaf Hanuka**
$24.99 • 112 Pages • Full Color • 6.875" x 10.25"

The Realist: Plug and Play continues the journey of the Eisner-Award winning, husband, father, and ordinary Israeli citizen Asaf Hanuka as he plumbs the depths of human existence with humor and melancholy, imagination, and quiet desperation. This new volume of the series brings the mix of pathos and politics that make Hanuka a modern master of cartooning.

"...a diverse and fascinating portrait of what life truly makes us."
—Starred Review of *The Realist*, *Publisher's Weekly*

OFFERED AGAIN

THE REALIST OGN HC

WELCOME BACK VOL. 2 TP

ADVANCE SOLICITED FOR APRIL 2017

Written by **Christopher Sebela**
Illustrated by **Claire Roe**
Cover by **Jonathan Brandon Sawyer**
$19.99 • 112 Pages • Full Color

Mali and Tessa remember now: they remember their roles as soldiers in a war without end, battling each other throughout centuries, reincarnating only to fight one another again. But now that they're finally together, they've decided to break this cycle for good by choosing love over war. Unfortunately, factions on all sides of the conflict are at odds with their choice—including Tessa's parents. Collects issues #5-8.

OFFERED AGAIN

WELCOME BACK VOL. 1 TP

BIG TROUBLE IN LITTLE CHINA VOL. 6 TP

ADVANCE SOLICITED FOR APRIL 2017

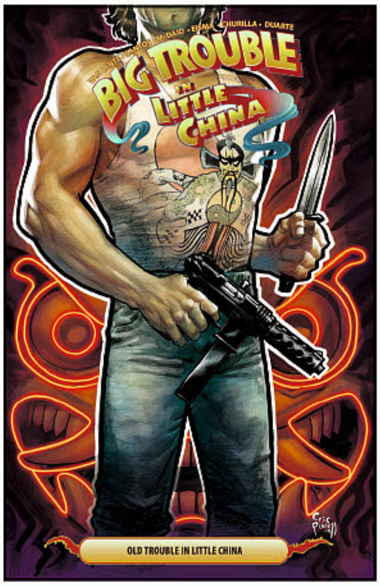

Written by **Fred Van Lente**
Illustrated by **Victor Santos, Dan McDaid, Joe Eisma, Brian Churilla**
Cover by **Eric Powell**
$19.99 • 144 Pages • Full Color

After an unfortunate misfire, Egg's magic sends Jack Burton and Winona Chi back to where it all began: 1906 San Francisco and the founding of Chinatown. With the help of an old enemy and the darkest magic, they may just find what they need to get back home, but before that can happen they'll discover the origin stories of mysterious Lo Pan and Egg! Collects issues #21-25.

OFFERED AGAIN

BIG TROUBLE IN LITTLE CHINA VOL. 1 - 5 TP

ALL ART PENDING LICENSOR APPROVAL | ALL ART SUBJECT TO CHANGE

CLARENCE: GETTING GILBEN OGN TP

ADVANCE SOLICITED FOR APRIL 2017

Written by **Derek Fridolfs**
Illustrated by **Matt Smigiel**
Cover by **Matt Smigiel**
$14.99 • 144 Pages • Full Color • 6" x 9"

It's just another movie night at the local drive-in theater when Clarence witnesses his classmate, Gilben, get taken by something he just can't explain. With the help of his best friends, Jeff and Sumo, Clarence sets out to to unravel the mystery and get Gilben back! Hopefully, he won't miss the whole movie in process… An all-new adventure based on the hit show from Cartoon Network.

OFFERED AGAIN

CLARENCE: CHICKEN PHANTOM OGN TP
CLARENCE TP

SPOTLIGHT ON

LUMBERJANES VOL. 6 TP

ADVANCE SOLICITED FOR APRIL 2017

Written by **Shannon Watters** & **Kat Leyh**
Illustrated by **Carey Pietsch**
Cover by **Noelle Stevenson**
$14.99 • 112 Pages • Full Color

Camp is about more than just crafts and acquiring badges when you're a Lumberjane. When April, Jo, Mal, Molly, and Ripley all decide to learn more about the mysterious Seafarin' Karen, things take a turn for the strange. Shapeshifters, strange portals, and friendship to the max make for one summer camp that never gets boring! Collects issues #21-24.

OFFERED AGAIN

LUMBERJANES VOL. 1 - 5 TP

REGULAR SHOW VOL. 8 TP

ADVANCE SOLICITED FOR APRIL 2017

Written by **Mad Rupert**
Illustrated by **Laura Howell**
Cover by **Fellipe Martins**
$14.99 • 112 Pages • Full Color

Meet us at the park for the next collection of *Regular Show!* See what happens when Mordecai and Rigby get control of some wind turbines and send the entire gang to the Rainbow Palace in the clouds. Collects issues #29-32.

OFFERED AGAIN

REGULAR SHOW VOL. 1 - 7 TP

◀ SPOTLIGHT ON

WWE #2

Written by **Dennis Hopeless**, **Aubrey Sitterson**
Illustrated by **Serg Acuña**, **Ed McGuinness**
Covers by **Dan Mora**, **Robbi Rodriguez** *("Now" Shinsuke Nakamura INCV)*, **Alexander Wells-Folío Art** *("Then" Shawn Michaels INCV)*, **Robert Sammelin** *("Forever" Bret Hart INCV)*, **Adam Riches** *(Unlockable Action Figure Variant)*, **Brent Schoonover** *(Unlockable Royal Rumble Connecting Variant)*, **Unlockable WWE Universal Championship Title Belt Variant**
$3.99 • 32 Pages • Full Color

Dan Mora

Robbi Rodriguez *("Now" Shinsuke Nakamura INCV)*

Alexander Wells-Folío Art *("Then" Shawn Michaels INCV)*

Seth Rollins has finally done it—he has won the WWE Championship out from under Roman Reigns at WrestleMania. But everything has its price, and as the Authority starts calling all of his shots, forcing him to become a fighting champion with the weight of the company on his back, something's gotta give...

Robert Sammelin *("Forever" Bret Hart INCV)*

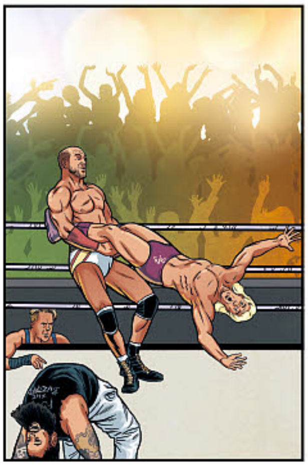

Brent Schoonover *(Unlockable Royal Rumble Connecting Variant)*

Unlockable WWE Universal Championship Title Belt Variant

SONS OF ANARCHY REDWOOD ORIGINAL #7

Brahm Revel

Denis Medri *(Subscription)*

Written by **Ollie Masters**
Illustrated by **Eoin Marron**
Covers by **Brahm Revel**, **Denis Medri** *(Subscription)*
$3.99 • 32 Pages • Full Color

As Clay and the crew try to track down the Biker with No Name before he blows up their tenuous drug deal, Jax and Opie go to the One-Niners to find out about SAMCRO's missing guns in an attempt to get back in Clay's good graces.

KONG OF SKULL ISLAND #8

Written by **James Asmus**
Illustrated by **Carlos Magno**
Cover by **Nick Robles**
$3.99 • 32 Pages • Full Color
It's Kong vs. Kong as they tear through Skull Island, fighting to the death.

ALL ART PENDING LICENSOR APPROVAL | ALL ART SUBJECT TO CHANGE

MIGHTY MORPHIN POWER RANGERS #12

Written by **Kyle Higgins**
Illustrated by **Hendry Prasetya**
Covers by **Jamal Campbell**, **Goñi Montes** *(Morph INCV)*, **Denis Medri** *(INCV)*, **Telmos Santos** *(Action Figure)*, **Jefte Palo** *(Villain Variant)*

$3.99 • 32 Pages • Full Color

As Jason tries to hunt down his missing teammates, Tommy and Billy uncover a truth that will change everything.

Jamal Campbell

Goñi Montes *(Morph INCV)*

Denis Medri *(INCV)*

Telmos Santos *(Action Figure)*

Jefte Palo *(Villain Variant)*

LADYCASTLE #2 (OF 4)

Written by **Delilah S. Dawson**
Illustrated by **Ashley A. Woods**
Cover by **Ashley A. Woods**
$3.99 • 32 Pages • Full Color

The women of Ladycastle finally feel like they're ready to fight, just as the next wave of the curse hits and werewolves descend upon the castle for a howling good time!

SKYBOURNE #5 (OF 5) OVERSIZED FINAL ISSUE!

Written & Illustrated by **Frank Cho**
Cover by **Frank Cho**
$3.99 • 32 Pages • Full Color

The final battle over the fate of Excalibur begins, with Skybourne outmanned and outgunned by Merlin and his supernatural forces. Will the magical weapons of the Mountain Top Foundation be enough to slay the beasts?

NAMESAKE #4 (OF 4) FINAL ISSUE!

Written by **Steve Orlando**
Illustrated by **Jakub Rebelka**
Cover by **Jakub Rebelka**
$3.99 • 32 Pages • Full Color

Face-to-face, fist-to-fist, Jordan at last duels the man that ruined his life—his father.

THE WOODS #29

Written by **James Tynion IV**
Illustrated by **Michael Dialynas**
Cover by **Michael Dialynas**
$3.99 • 32 Pages • Full Color

It's been two long years since Bay Point Prep was transported to this alien forest, and everyone has given up hope of ever returning to Earth...but what if they could?

BIG TROUBLE IN LITTLE CHINA/ ESCAPE FROM NEW YORK #5 (OF 6)

Daniel Bayliss *(Wraparound)*

Giuseppe Camuncoli *(Subscription)*

Written by **Greg Pak**
Illustrated by **Daniel Bayliss**
Covers by **Daniel Bayliss** *(Wraparound)*, **Giuseppe Camuncoli** *(Subscription)*
$3.99 • 32 Pages • Full Color

As the United States is thrust into another war, Snake Plissken and Jack Burton must make friends with their greatest foes.

JOYRIDE #10

Written by **Jackson Lanzing** & **Collin Kelly**
Illustrated by **Marcus To**
Cover by **Marcus To**
$3.99 • 32 Pages • Full Color

One year later, Dewydd is walking his own path...and attempting to break into a maximum security prison?

JIM HENSON'S THE STORYTELLER: GIANTS #3 (OF 4)

Written & Illustrated by **Jared Cullum**
Cover by **Jared Cullum**
$3.99 • 32 Pages • Full Color

When Pru's little brother Spoon goes missing, she'll need the help of a forest spirit to save him from the lair of Ireland's most fabled supernatural beings: the Fomorian Giants. Presented by Jared Cullum in gorgeous watercolor.

SLAM! #4

Veronica Fish

Audrey Mok *(INCV)*

Written by **Pamela Ribon**
Illustrated by **Veronica Fish**
Covers by **Veronica Fish**, **Audrey Mok** *(INCV)*
$3.99 • 32 Pages • Full Color

CanCan and Knockout are living separate lives after their friendship fizzles...until Knockout volunteers to ref a bout with CanCan's team and appears to be calling extra penalties on her old friend.

ALL ART PENDING LICENSOR APPROVAL | ALL ART SUBJECT TO CHANGE

LUMBERJANES #35

Kat Leyh

Helen Mask *(INCV)*

Written by **Shannon Watters** & **Kat Leyh**
Illustrated by **Carolyn Nowak**
Covers by **Kat Leyh**, **Helen Mask** *(INCV)*
$3.99 • 32 Pages • Full Color

Jen is elated about being a roller derby ref, and soon the 'Janes are laced up and ready to go full Rumblejanes on the yetis!

THE DEEP #2 (OF 6)

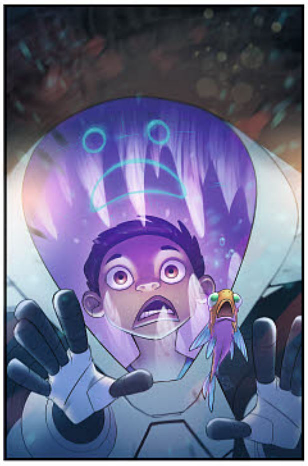

Written by **Tom Taylor**
Illustrated by **James Brouwer**
Cover by **James Brouwer**
$3.99 • 32 Pages • Full Color

The youngest Nekton comes face-to-face with the mysterious sea creature that has risen from the depths of the ocean near Greenland.

THE BACKSTAGERS #7 (OF 8)

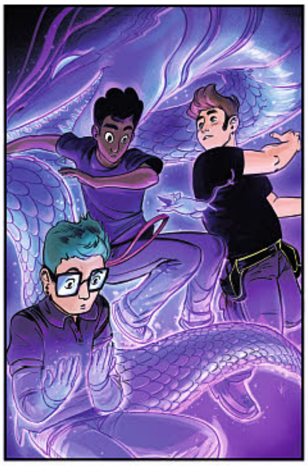

Written by **James Tynion IV**
Illustrated by **Rian Sygh**
Cover by **Veronica Fish**
$3.99 • 32 Pages • Full Color

The Backstagers uncover a bigger group of outsiders living inside the magical backstage universe, and an offer is put on the table for them to leave their real world forever.

◀ SPOTLIGHT ON

GOLDIE VANCE #9

Written by **Hope Larson** & **Jackie Ball**
Illustrated by **Noah Hayes**
Cover by **Kat Leyh**
$3.99 • 32 Pages • Full Color

We're back for another arc with master teen detective Goldie Vance! This time it's a real "fast-paced" mystery, as Goldie's investigations take her to the racetrack...and pit her against her rival, Sugar Maple!

JONESY #10

Written by **Sam Humphries**
Illustrated by **Caitlin Rose Boyle**
Cover by **Caitlin Rose Boyle**
$3.99 • 32 Pages • Full Color

Jonesy's trying to give up the match-making life...but when a mysterious stranger comes into town, she may be forced to use her powers...and her life will change forever because of it!

GIANT DAYS #23

Written by **John Allison**
Illustrated by **Max Sarin, Liz Fleming**
Cover by **Lissa Treiman**
$3.99 • 32 Pages • Full Color

The next-door neighbor calls the police on what may be the most sedate dinner party of all time, causing Susan to deliver a furious and extremely unkind—but totally justified—opinion on the matter.

ADVENTURE TIME COMICS #8

Meg Omac

Written by **Mariko Tamaki**
Illustrated by **Meg Omac**

Derek Kirk Kim *(Subscription)*

Covers by **Meg Omac**, **Derek Kirk Kim** *(Subscription)*, **Ben Constantine** *(INCV)*

$3.99 • 32 Pages • Full Color

Ben Constantine *(INCV)*

It's a special Fionna and Cake issue by *New York Times* bestseller Mariko Tamaki *(This One Summer)*! Marshall Lee and LSP need to figure out Marshall Lee's musical identity.

MEGA PRINCESS #4 (OF 5)

Written by **Kelly Thompson**
Illustrated by **Brianne Drouhard**
Cover by **Brianne Drouhard**
$3.99 • 32 Pages • Full Color

Max and Justine are prisoners of the Kingdom of Atlantis under suspicion of kidnapping their prince!

ADVENTURE TIME #61

Shelli Paroline & Braden Lamb

Written by **Christopher Hastings**
Illustrated by **Ian McGinty**
Covers by **Shelli Paroline & Braden Lamb**, **Erin Lux** *(Subscription)*
$3.99 • 32 Pages • Full Color

Erin Lux *(Subscription)*

Finn becomes a bit obsessed with building his perfect dungeon, losing the plot a bit, and toys with terrible and great evil forces to build his ideal dungeon understand Joshua better through dungeoncraft.

OVER THE GARDEN WALL #11

Kiernan Sjursen-Lien

Written by **Danielle Burgos & Kiernan Sjursen-Lien**
Illustrated by **Jim Campbell & Cara McGee**
Covers by **Kiernan Sjursen-Lien**, **Cara McGee** *(Subscription)*
$3.99 • 32 Pages • Full Color

Cara McGee *(Subscription)*

After fleeing The Outsiders' company, Wirt stumbles upon hungry buzzards who agree to give him information on Greg's whereabouts in exchange for some "renovation" work on the place previously known as Pigeon Town.

FEBRUARY FEATURED ITEM FEBRUARY FEATURED ITEM

HELLINA: SCYTHE #1

Regular Retail Price: $5.99

Cover & Art: Gabriel Andrade
Writer: Pat Shand
MR, Color, 48 pages, Monthly

About: Hellina returns for an epic battle to determine who rules Hell! This time she is joined by her recently-deposed sovereign and lover, SCYTHE. Combined, they have the power to slay armies of their foes. But while Hellina may be Hell's Adjudicator, can even she stop the undefeated Hell's Assassin? The awe-inspiring art of Gabriel Andrade is on every issue of this series, joined by writer Pat Shand, as they unleash the forces of evil for a rumble down under!

Available with a host of sexy stunning covers with this issue including a Regular & Wraparound Covers by series artist Gabriel Andrade, Bad Girl Cover by Christian Zanier, Enforcer Cover by Ron Adrian, Sacrilege Cover by Raulo Caceres, and Stunning Cover by Matt Martin. Plus an array of super limited covers for the

Wraparound: $5.99

Bad Girl: $5.99

Enforcer: $5.99

Hellina: Scythe #1 Fetish Fashion 3 Cvr Set: $19.99
Limited to 250 Sets!

collector including a Fetish Fashion Set (of 3 books limited to 250) and a Nude & Naughty Set (of 3 books limited to 350), by Christian Zanier, as well as an incredible Leather Cover by Di Amorim. And for the erotic art collectors, there is the Wraparound Nude by Andrade, Bad Girl Nude by Zanier, Enforcer Nude by Adrian, Sacrilege Nude by Caceres, and Stunning Nude by Martin. For the best in extreme erotic art we also have a Century Adult Cover (limited to 100 copies) by Juan Jose Ryp, Stunning Adult Cover by Martin, and Adult & Adult Extreme Covers by Zanier.

Black Leather: $24.99

To see the full uncensored adult covers, please visit: www.boundlesscomics.com

Hellina: Scythe #1 Nude & Naughty 3 Cvr Set: $25.99
Limited to 350 Sets!

Hellina: Scythe #1 Century Adult: $39.99
Limited to 100!

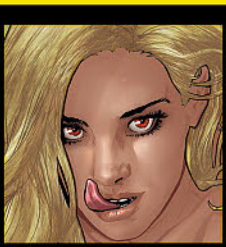

Adult: $7.99

Adult Extreme: $7.99

Sacrilege: $5.99

Stunning: $5.99

Wrap Nude: $7.99

Bad Girl Nude: $7.99

Enforcer Nude: $7.99

Sacrilege Nude: $7.99

Stunning Nude: $7.99

Stunning ADULT: $7.99

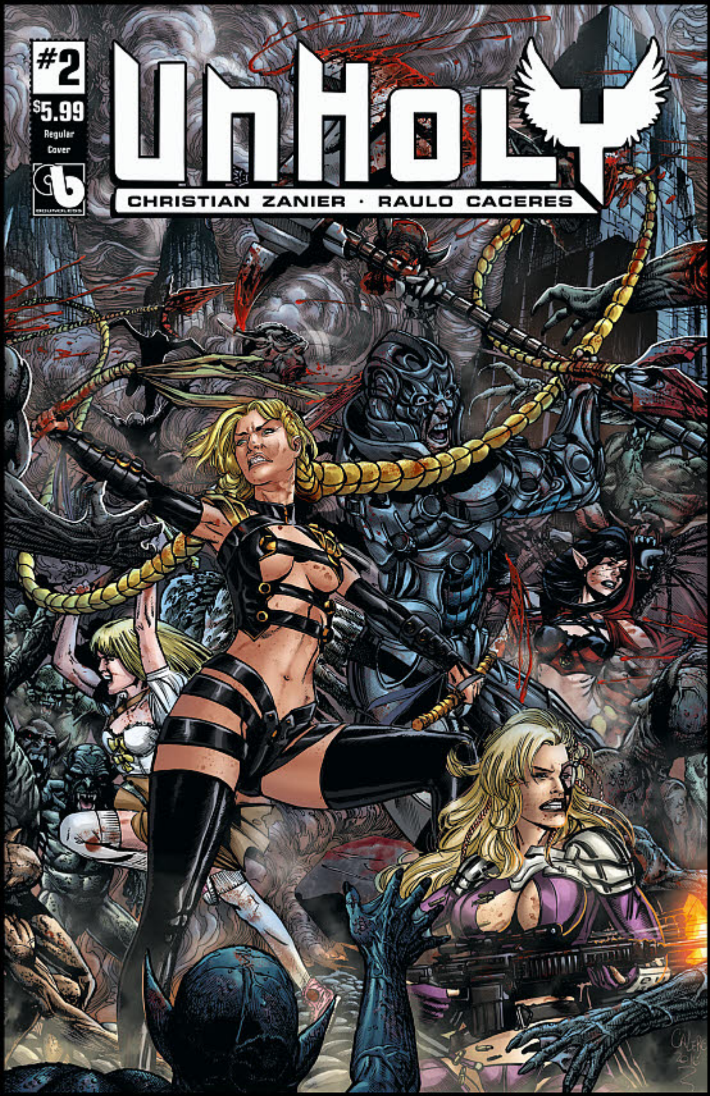

UNHOLY #2

Regular Retail Price: $5.99

Cover: Ignacio Calero
Writer: Christian Zanier
Art: Raulo Caceres, Gabriel Andrade
MR, Color, 48 pages, Monthly

About: Christian Zanier and Raulo Caceres deliver a blistering hot new team book! Heaven's forces have banded together in a loose alliance to strike a blow at the heart of hell. But none of these alpha-women are team players. How do you keep this many sexy loners on task when they are facing a foe who's numbers are virtually legion? Devils to the left of them, Demons to the right, the Unholy are right here in the middle of the chaos raising their own brand of hell! Only Boundless delivers the sexiest action packed stories for mature readers that you crave!

Available with a host of sexy stunning covers with this issue including a Regular Cover by Ignacio Calero, Wraparound and POV Covers by Christian Zanier, Femme Fatale Cover by Matt Martin, and a Stunning

Wraparound: $5.99

Femme Fatales: $5.99

Cover painted by Jontas. Plus an array of super limited covers for the collector including a Century Nude (limited to 100 copies) by Ron Adrian, a Nude & Naughty Set (of 3 books) limited to 350 and a Fetish Fashion Set (of 3 books) limited to 250 sets, both by Christian Zanier. For the erotic art collectors, there is the Nude by Ignacio, Nude Wrap and POV Nude Cover by Zanier, Femme Fatales Nude by Martin, and a Stunning Nude by Jontas. For the best in erotic art we also have a Yael Adult Cover and Yael Adult Extreme Covers by artist Christian Zanier as well as a Femme Fatale Adult Cover by Matt Martin!

To see the full uncensored adult covers, please visit: www.boundlesscomics.com

Unholy #2 Fetish Fashion 3 Cvr Set: $19.99 Limited to 250 Sets!

Unholy #2 Century Nude $39.99 Limited to 100!

Unholy #2 Nude & Naughty 3 Cvr Set: $25.99 Limited to 350 Sets!

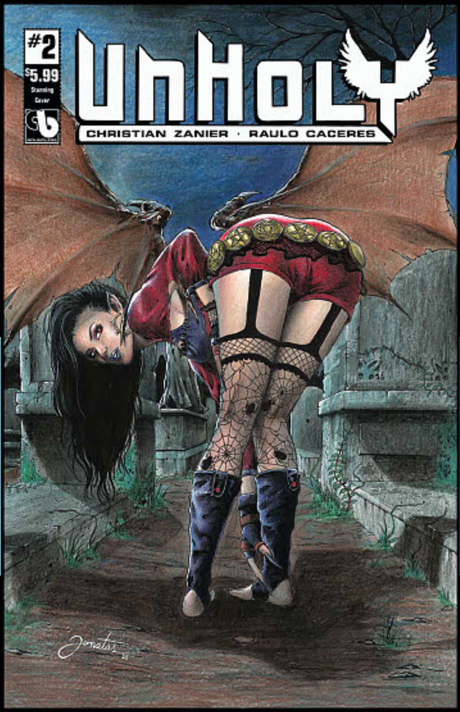

Stunning: $5.99

POV: $5.99

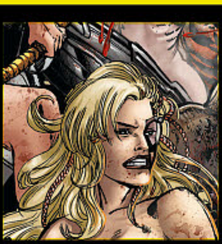

Nude: $7.99

Wrap Nude: $7.99

Femme Fatale Nude: $7.99

Femme Fatale ADULT: $7.99

Stunning Nude: $7.99

POV Nude: $7.99

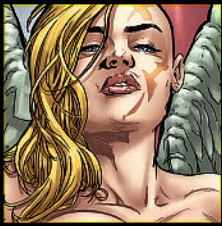

Yael Adult: $7.99

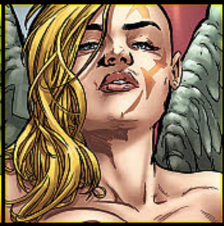

Yael Adult Extreme: $7.99

JUNGLE FANTASY: IVORY #7

Regular Retail Price: $5.99
Cover: Renato Camilo
Writer: Doug Miers
Art: Emiliano Urdinola, Jonatas
MR, Color, 48 pages, Monthly

About: Ivory has faced monsters of all kinds. From the prehistoric beasts that hunger for her flesh to the violent men that yearn to use her. Through it all she has driven forward, discounting her own urges in a single minded quest to find her lost youngling. Across an alien jungle and into the very heart of hell she fights on to find her baby or die trying. But Ivory's odyssey isn't over yet. She must survive a terrible fate that no woman should have to face if she wants to find out what happened to her child. Now a true female warrior is unleashed as she fights to save the one soul that needs her most. Jungle Fantasy: Ivory delivers the steamiest uncensored mature readers action being published!

Boundless offers a host of sexy stunning covers with this issue including a

Wraparound: $5.99

Natural Beauty: $5.99

JF: Ivory #7 Costume Change 3 Cvr Set: $19.99
Limited to 250 Sets!

Regular Cover by Renato Camilo, Wraparound and Natural Beauty Covers by Raulo Caceres, Luscious Cover by Matt Martin, and a Sultry Cover by Christian Zanier. Plus an array of super limited covers for the collector including a Century Adult (limited to 100 copies) by Jonatas, a Nude & Naughty Set (of 3 books limited to 350) and a Costume Change Set (of 3 books limited to 250), by Christian Zanier. And for the erotic art collectors, there is the Nude Cover by Renato Camilo, Sultry Nude by Zanier, Luscious Nude by Martin, and Wraparound and Natural Beauty Nude Covers by Caceres. For the best in erotic art we also have a Luscious Adult Cover by Matt Martin and a Sultry Adult Cover by artist Christian Zanier!

To see the full uncensored adult covers, please visit: www.boundlesscomics.com

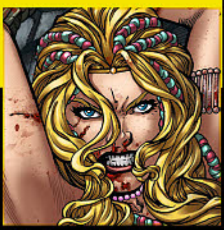

Nude: $7.99

JF: Ivory #7 Century Adult
$39.99
Limited to 100!

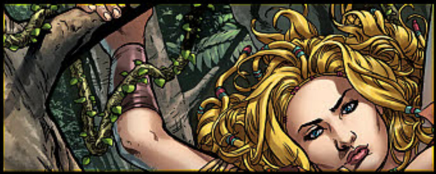

JF: Ivory #7 Nude & Naughty
3 Cvr Set: $25.99
Limited to 350 Sets!

Luscious: $5.99

Sultry: $5.99

Wrap Nude:
$7.99

Natural Beauty
Nude: $7.99

Luscious Nude:
$7.99

Sultry Nude:
$7.99

Luscious ADULT:
$7.99

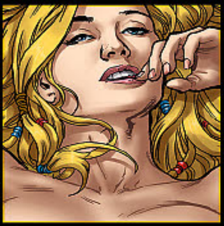

Sultry ADULT:
$7.99

BOUNDLESS

JUNGLE FANTASY IVORY #1 KS LUSCIOUS
$9.99
About: She's the sexiest queen of the jungle! This Luscious Cover edition was previously only available to fundraiser supporters. Now you can add this hard to find treasure to your JFan collection! **Limited to 500 copies.**

RAVENING #1 KS SUCCUBI
$9.99
About: Throughout time the sensual succubus has tempted men and stolen their souls with their seductive song! This special Succubi cover is available for the first time in Previews and is **limited to just 500 copies!**

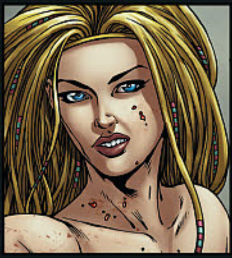

JUNGLE FANTASY IVORY #1 KS LUSCIOUS NUDE
$9.99
About: Ivory turns up the heat to unbearable in this smoldering hot Nude cover edition! **Limited to just 500 copies.**

RAVENING #1 KS SUCCUBI NUDE $9.99
About: The Ravening take the art of seduction to new heights in this sexy Succubi nude cover which is **limited to just 500 copies!**

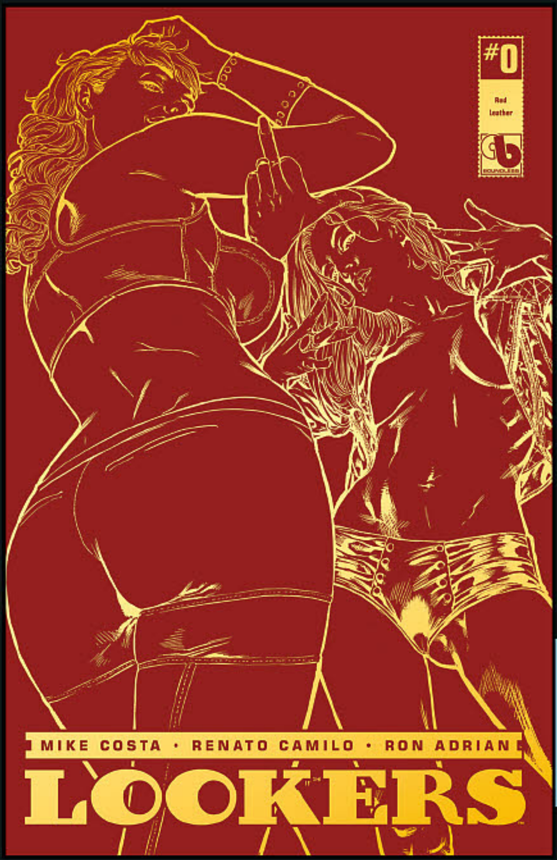

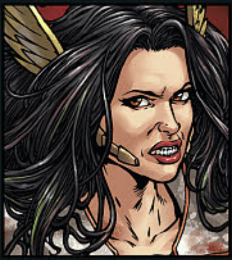

WAR GODDESS #4 NUDE $9.99
Take a step back in time to 2011 with this vault find! Never before released is a sensual War Goddess #4 Nude Cover that will sizzle in your collection! This edition is **to just 500 copies!**

WAR GODDESS #7 NUDE $9.99
Femme fatale artist extraordinaire, Matt Martin delivers a racy War Goddess Nude Cover from the hidden away depths of the Boundless Comics Vault! This racy Nude cover is available in a **limited edition of just 500 copies!**

LOOKERS #0 RED LEATHER
$24.99
About: The Lookers sizzle in a sensual red leather cover that is **limited to just 250 copies!**

BROADSWORD COMICS

TAROT: WITCH OF THE BLACK ROSE #86 STUDIO DELUXE EDITION
(W/A/CA) Jim Balent
Boo Cat's & Licky-D's love is eternal, but see what the Sun will reveal in the art print that accompanies the limited Signed Edition of *Tarot* #86! This collected set will be bagged and boarded. To see art print visit jimbalent.com. (STL032532) (C: 0-1-1)
MATURE THEMES
32pgs, FC $19.99

H.P. LOVECRAFT'S REANIMATOR TALES GN
(W) H. P. Lovecraft & Various
(A/CA) Terry Pavlet
Re-live H.P. Lovecraft's most famous stories. Originally known as *Grewsome Tales* and later dubbed *Herbert West: Reanimator* are presented here as newly edited versions. Plus, an all-new *Reanimator* tale and script for the audio version of "From the Dark" are presented as well as Lovecraft's essay, "Supernatural Horror in Literature." (STL032543)
SC, 7x10, 148pgs, B&W............ $14.99

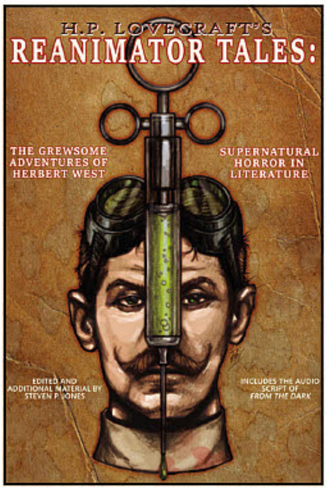

OFFERED AGAIN

O/A JIM BALENT ART BOOK TRIO
(A/CA) Jim Balent, Holly G
Enjoy this trio of Art books created by the Lovebirds, Jim Balent & Holly G! Jim Balent's two art books featuring his creation, Tarot. Thiese glossy perfect bound Art Books are a must for Balent fans and Lovers of the feminine form framed in fantasy! Never seen before pencil renditions of Tarot Covers punctuate the pages of lusciously illustrated women. Holly's Pocket size art book is full of her cuties and creepy ghouls & gals. Sweet Pin ups and glimpses of never before seen illustrations of past and present projects. (STK518723)
SC, 48pgs, PC $24.99

CAMPFIRE

THE BEATLES: ALL OUR YESTERDAYS GN
(W) Jason Quinn
(A/CA) Lalit Kumar Sharma
The Beatles are the world's most enduring and biggest rock band ever! Released to coincide with the 50th-anniversary release of the seminal *Sgt Pepper's Lonely Hearts Club* album, this is the story of their struggle for success. Taking us through the early days of rock 'n' roll, and their lives in Liverpool during the 1950s, we journey with them to Hamburg as they come of age and through grit, determination and masses of talent became the lads who made the sixties swing! (STL031523) (C: 0-1-0) **NOTE:** Not available in England & Ireland
SC, 7x10, 150pgs, FC................ $16.99

CALIBER ENTERTAINMENT

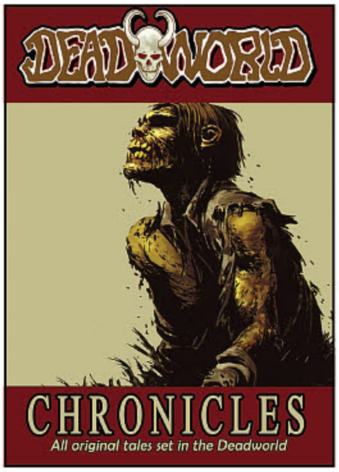

DEADWORLD: CHRONICLES VOLUME 1 GN
(W) Gary Reed & Various
(A) Mark Bloodworth & Various
(CA) Dalibor Talajic
A chronicle of stories set in the acclaimed Deadworld comic book universe. In a world succumbed by a supernatural zombie apocalypse witness different tales of the survivors and the intelligent zombies bent on world domination. As a bonus, artist Mark Bloodworth presents a gallery of "The Girls of Deadworld" featuring characters in the series. (STL032540)
MATURE THEMES
SC, 7x10, 126pgs, B&W............ $12.99

DEADWORLD COLORING BOOK
(W) Gary Reed (A) Various
(CA) Vince Locke
Sharpen your coloring pencils zombie lovers! Here is your chance to color 55 various detailed images taken from the acclaimed *Deadworld* comic book universe. Contained are illustrated drawings from a number of artists that have worked on the *Deadworld* series over these many years. (STL032541)
SC, 9x11, 56pgs, B&W................ $9.99

CAPSTONE PUBLISHING

GODS AND THUNDER: A GRAPHIC NOVEL OF OLD NORSE MYTHS GN
(W) Louise Simonson & Various
(A) Eduardo Garcia & Various
Gods and thunder. Brothers and betrayal. Death and rebirth. Original Viking tales of Asgard, Thor, Loki, Odin, and Baldur come to life in a full-color, action-packed graphic novel format that's perfect for young readers who crave adventure. Prepare yourself for sibling rivalry, ancient prophecies, and epic battles — and enter the weird, wild world of Norse mythology as you've never seen it before! (STL032234) (C: 0-1-0)
SC, 7x10, 208pgs, FC................ $14.95

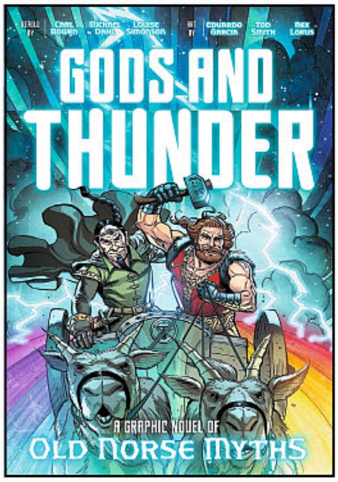

CARTOON BOOKS

STAR of the MONTH

BONE: TALL TALES TP

(W) Jeff Smith, Tom Sniegoski
(A/CA) Jeff Smith

Long before the Bone cousins were ever lost in the uncharted desert on the outskirts of the Valley, Big Johnson Bone, the discoverer of the Rolling Bone River, founded Boneville. But little is known of the mighty explorer's adventures before he started his famous trading post. So when Smiley Bone sits down with a group of young campers to retell the legendary stories of Boneville's origin and its tough, no-nonsense founder, what they hear are tall tales in typical Bone fashion, wild antics complete with rat creatures, dragons, and a snarky little monkey! (STK620629) (C: 1-0-0) **NOTE:** Available only in the United States and Canada.
SC, 6x9, 128pgs, FC..................$12.99

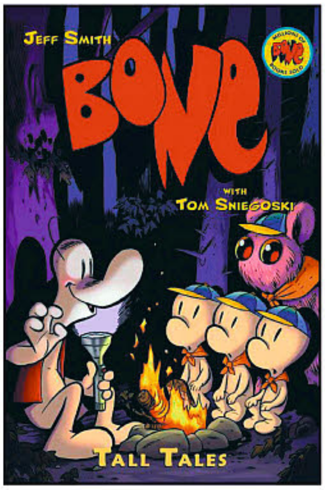

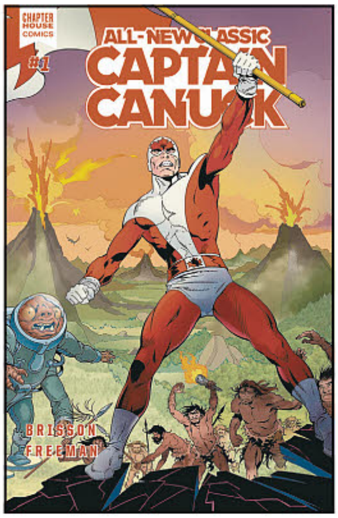

ALL-NEW CLASSIC CAPTAIN CANUCK VOLUME 1: TIME CHASE

(W) Ed Brisson (A/CA) George Freeman

The Classic series continues will all new adventures of Captain Canuck! Lost in time, Captain Canuck must face aliens, cavemen, Mr Gold, and the new threat of Criterion as he tries to return home. Ed Brisson (*The Violent*) teams up with *Canuck* veteran George Freeman (*JLA*, *Star Wars*) to bring you what *Graphic Policy* calls "A great collection that's worth the price of admission!" Collects *All New Classic Captain Canuck* #0-4.
(STL009931) (C: 0-0-1)
RES. from ***PREVIEWS*** Vol. XXVI #5 (MAY161344)
SC, 128pgs, FC..........................$19.99

CHAPTERHOUSE COMICS

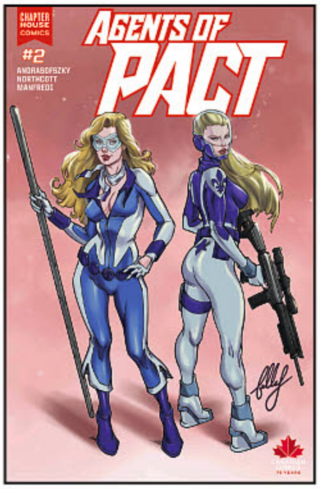

AGENTS OF P.A.C.T. #2

(W) Kalman Andrasofszky, Blake Northcott
(A) Federica Manfredi (CA) Bella Rachlin

The Chapterverse continues! Barely functioning as a team yet, and the Agents are already outnumbered and outgunned by an army of souped-up Equilibrium agents headed by the Steeltown Hammer! Who can even the score? Spoilers: it's Kebec. (STL032533)
32pgs, FC $3.99

FREELANCE #2

(W) Jim Zub, Andrew Wheeler
(A) Vaneda Vireak
(CA) Alexander Perkins

The Chapterverse continues! On the trail of the murderous Apollyon, Lance and his team are led on a jour-ney that takes them from beyond the Nanisivik Rift to the rooftops of Istanbul. Debuting in this issue: the mysterious Sidika! But is she friend, foe, or something else entirely? Pulse-pounding action, wit, intrigue, and globe-trotting romance as one of Canada's original heroes is reborn for the Chapterhouse era! (STL032535)
32pgs, FC $3.99

LIFE, DEATH AND SORCERY #4

(W/A) Danny Zabbal
(CA) Adam Cadwell

The last chapter in the first arc of the acclaimed fantasy series, *Life, Death and Sorcery*, is finally here! Pick up what Bleeding Cool calls "legitimately one of the best books of the year"! (STL032537) (C: 0-0-1)
32pgs, FC $3.99

CINEBOOK

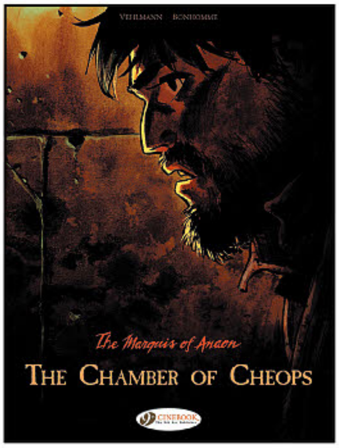

THE MARQUIS OF ANAON VOLUME 5: THE CHAMBER OF CHEOPS GN

(W) Fabien Vehlmann
(A/CA) Mattieu Bonhomme

Jean-Baptiste tackles the mysteries of the pyramids! Umberto Leone, a wealthy eccentric, dies in Egypt. In his will, he bequeaths enormous amounts of money to several perfect strangers, including Jean-Baptiste! Intrigued by such a curious inheritance, the young man decides to follow Leone's tracks and sails to Cairo, last destination of the late explorer. There, in the shadow of the pyramids, he will meet French expatriates with dubious motives, gold-crazed janissaries, mysterious holy men, and, above all, the beautiful Dieneba. (STL032174) (C: 0-1-0)
SC, 8x11, 52pgs, FC..................$13.95

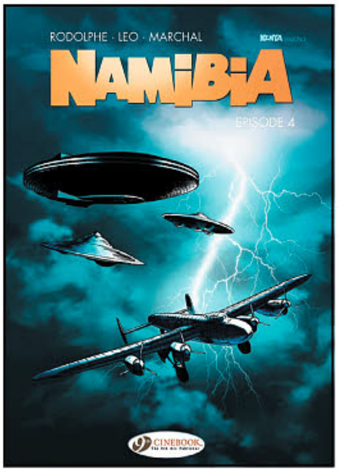

NAMIBIA VOLUME 4: EPISODE 4 GN

(W) Rodolphe, LEO
(A/CA) Bertrand Marchal

The survival of mankind could soon rest on Kathy's shoulders! Kathy Austin has already survived two assassination attempts, saved both time by intervention from her mysterious friends from outer space. Her superior, Sir Charles, finds it difficult to believe her as to the origin of such providential allies, but another incident, followed by a more official meeting, eventually convince him. Informed of the terrible stakes that hide behind the recent events, he sends Kathy back to Namibia with a new partner, on a mission she seems unlikely to survive! (STL032175) (C: 1-1-0) **NOTE:** Not available in Germany.
SC, 7x10, 48pgs, FC..................$11.95

CHECK OUT THE WARDROBE WE'VE GOT LINED UP FOR YOU EACH AND EVERY MONTH IN THE *PREVIEWS* APPAREL SECTION!

IN DEATH SHE LIVES!

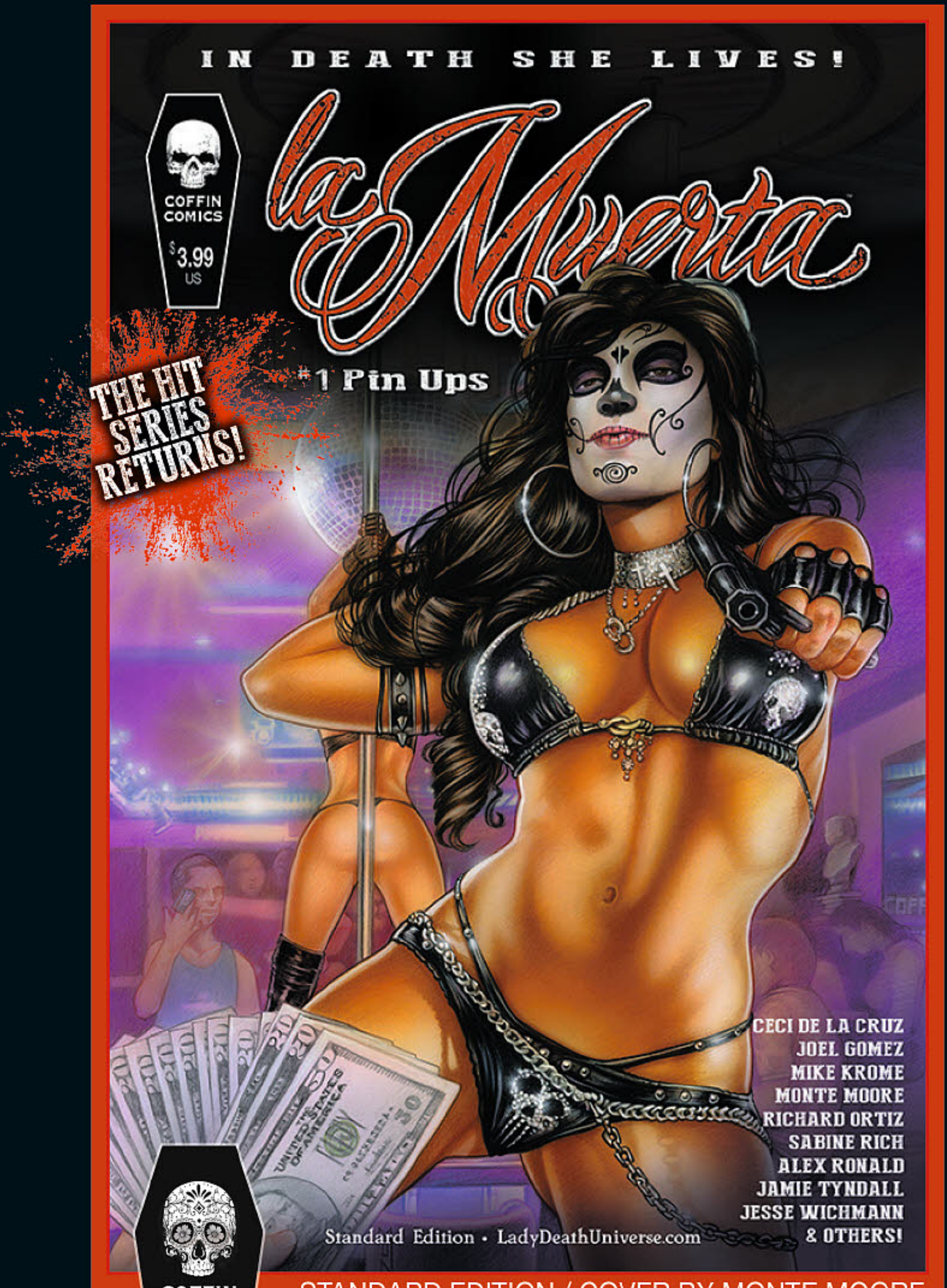

STANDARD EDITION / COVER BY MONTE MOORE

COFFIN COMICS

ALL NEW / 32 PAGES / FULL COLOR / SADDLE STITCHED / #1 / $3.99

ART BY: CECI DE LA CRUZ, JOEL GOMEZ , MIKE KROME, MONTE MOORE RICHARD ORTIZ, SABINE RICH, ALEX RONALD , JAMIE TYNDALL, JESSE WICHMANN & MORE!

PRE-ORDER NOW! SHIPPING FEBRUARY 2017

LADYDEATHUNIVERSE.COM

#INDEATHSHELIVES #LAMUERTA

LA MUERTA IS ™ & © ETERNAL ENTERTAINMENT UNDER LICENSE TO COFFIN COMICS, LLC.

RAISIN' HELL!

FEATURING 4 COLLECTIBLE EDITIONS

ACTION FIGURE

PHOTOGRAPHY BY PHICEN

PREMIUM FOIL

MATT MERHOFF / COLORED BY CECI DE LA CRUZ

NAUGHTY ARANA

COVER BY JASON METCAF / COLORED BY CECI DE LA CRUZ

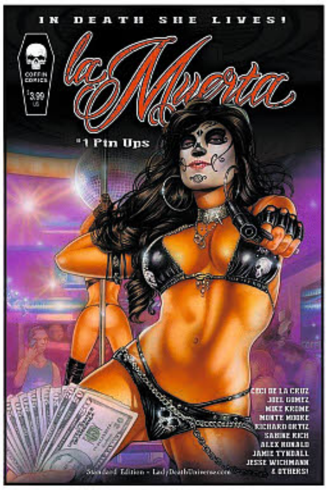

STANDARD

ACTION FIGURE

FOIL

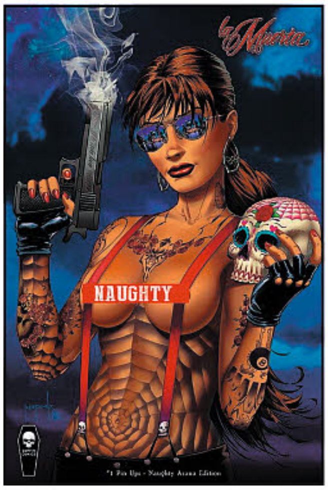

NAUGHTY

LA MUERTA: PIN-UPS ONE-SHOT

(A) Scott Lewis & Various (CA) Monte Moore

Feast your eyes on imagery drawn from the lush, dark side of Chicano Culture: Day of The Dead, Sugar Skulls, Calavera, Sante Muerte — all served up by today's cutting edge illustrators including: Ceci de la Cruz, Joel Gomez, Scott Lewis, Mike Krome, Monte Moore, Richard Ortiz, Sabine Rich, Alex Ronald, Jamie Tyndall, Jesse Wichmann and many more! Hand picked and art directed by La Muerta creator Brian Pulido. (STL032102)

MATURE THEMES

STANDARD COVER—7x10, 28pgs, FC....$3.99
ACTION FIGURE COVER—7x10, 28pgs, FC....$3.99
FOIL PREMIUM COVER—7x10, 28pgs, FC....$25.00
NAUGHTY ARANA COVER—7x10, 28pgs, FC....$40.00

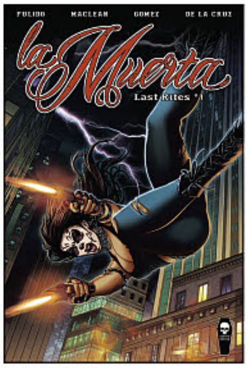

STANDARD

GRINDHOUSE

FOIL

NAUGHTY

OFFERED AGAIN

O/A LA MUERTA: LAST RITES #1

(W) Brian Pulido, Mike MacLean (A) Joel Gomez (CA) Mike Krome

Maria Diaz has adopted the guise of "La Muerta" in an effort to dismantle the Zavalas, a kill crazy, occult-obsessed crime cartel that murdered her family in cold blood. In this epic conclusion to La Muerta's origin, Maria's crusade to avenge her family appears impossible as the nefarious Mama Z tightens her grip on the city. Can one woman defeat an entire crime cult? What will be the cost to her fragile humanity? Also: La Muerta vs. Mama Z, the final confrontation! Count on plenty of blood and bullets. Features 48 pages of story and art! (STL012669)

MATURE THEMES

STANDARD COVER—7x10, 48pgs, FC....$7.99
GRINDHOUSE COVER—7x10, 48pgs, FC....$7.99
FOIL PREMIUM COVER—7x10, 48pgs, FC....$25.00
NAUGHTY COVER—7x10, 48pgs, FC....$40.00

CREATIVE MIND ENERGY

THE ATOLL #2
(W) Tim Daniel (A) Ricardo Drumond
(CA) Ricardo Drumond, Joana Lafuente
When the burlap sack is ripped from her head, decorated Olympic athlete Story Helms finds herself seated on a steel platform overlooking an arena somewhere far off the northwestern coast of Australia. Welcome to The Atoll, where abductees are pitted in combat against the world's deadliest apex predator, Majesty, a twenty-one foot Great White Shark. Story is next in the ring; how long will she last? (STL032603)
MATURE THEMES
32pgs, FC $3.99

CRYPTOZOIC ENTERTAINMENT

STAR of the MONTH

LOOKOUTS:
THE RIDDLE VOLUME 1 HC
(W) Ben McCool
(A/CA) Robb Mommaerts
Based on *The Lookouts* by the wildy popular *Penny Arcade* webcomic creators, Mike Krahulik and Jerry Holkins, this fantastic tale introduces the world of the Lookouts. Follow these young adventurers as they learn to master the perilous and enchanted Eyrewood forest, where wonder and danger exist in equal measure. This hardcover edition of the first story arc includes the first six issues of the comic along with more than 25 pages of material not seen before. (STK523833) (C: 1-0-0) **NOTE:** Not available in Australia and New Zealand.
HC, 7x10, 208pgs, FC $34.99

Vault Comics

SPOTLIGHT ON

Not Final Cover.

FISSURE #1
(W) Tim Daniel
(A/CA) Patricio Delpeche
El Sueño, Texas was a single street town withering under the shadow of the Mexico-U.S. Barrier. Then the pavement split, and a massive crack spread from one end to the other, rapidly swallowing El Sueño whole. Young couple Avery Lee Olmos and Hark Wright fight to escape the mysterious sinkhole and the malevolent force that beckons from its depths. (STL032605)
32pgs, FC $3.99

HEATHEN #1
(W/A) Natasha Alterici
(CA) Tess Fowler
Aydis is a viking, a warrior, an outcast, and a self-proclaimed heathen. Aydis is friend to the talking horse Saga, rescuer of the immortal Valkyrie Brynhild, and battler of demons and fantastic monsters. Aydis is a woman. Born into a time of warfare, suffering, and subjugation of women, she is on a mission to end the oppressive reign of the god-king Odin. (STL032606)
28pgs, FC $3.99

Certified Cool

Not Final Cover.

STAFF PICK

STEVEN UNIVERSE VOLUME 1 TP

Recommended by Trevor Richardson

Cartoon Network has mastered the art of creating shows that appeal to young audiences while still having something to offer older viewers and *Steven Universe* is no exception. Mixing elements of fantasy and science fiction, Jeremy Sorese, who has previously written for *Adventure Time*, captures a character we can all relate to no matter our age. This is a coming-of-age story about a boy who meets Garnet, Amethyst, and Pearl – the "Crystal Gems" – and discovers that he is half-gem himself. Despite his special heritage and his cool friends, Steven Universe is just a normal kid trying to do the right thing, which allows us all to see ourselves in his shoes. Sorese's stories and Coleman Engle's art capture the magical world of the hit show perfectly and this comic offers all-new adventures for fans and newcomers alike.

Collecting issues #1-4, ***Steven Universe*** Volume One is a great read for new comic readers and a must-have for fans of the television show.

BOOM! Studios | $14.99

*See **PREVIEWS** Page 299 to preorder*

DON'T LET HER CROSS YOUR PATH!
BATMAN™
The Animated Series
Gallery
CATWOMAN™
NEW ADVENTURES PVC DIORAMA
This black-costumed rendition of CATWOMAN is based on her drastically different appearance in the final seasons of BATMAN: THE ANIMATED SERIES, the NEW BATMAN ADVENTURES. Standing approximately 10 inches tall, this all-new sculpt shows off her darker costume and more dangerous look, with pale skin and wielding a whip.
10" tall!
Sculpted by Varner Studios
ALSO AVAILABLE:
DIAMOND SELECT TOYS™
diamondselecttoys.com
BATMAN, JUSTICE LEAGUE, SUPERMAN and all related characters and elements © & ™ DC Comics and Warner Bros. Entertainment Inc. WB SHIELD: ™ & © WBEI. (s16)
Diamond Select Toys and Collectibles is a trademark of Diamond Select Toys and Collectibles, LLC. © 2016 Diamond Select Toys and Collectibles. All Rights Reserved. Final product may vary.

DYNAMITE

WWW.DYNAMITE.COM

IN STORES FEBRUARY 2017 FROM DYNAMITE:

DYNAMITE DEBUT TITLES:

FI JOHN CARTER: THE END #1
FI VAMPIRELLA #0

DYNAMITE COLLECTIBLES:

WOMEN OF DYNAMITE: VAMPIRELLA STATUE - LIMITED ARTIST PROOF EDITION
WOMEN OF DYNAMITE: JUNGLE GIRL DIAMOND EYE - LIMITED ARTIST PROOF EDITION
WOMEN OF DYNAMITE: DEJAH THORIS B/W
SPOT THE SHADOW: THE DEATH OF MARGO LANE LIMITED EDITION HC (DIAMOND EXCLUSIVE COVER)

DYNAMITE COMICS & COLLECTIONS:

ARMY OF DARKNESS / XENA: FOREVER…AND A DAY #5 (OF 6)
BATTLESTAR GALACTICA: GODS & MONSTERS #4 (OF 5)
SPOT BATTLESTAR GALACTICA CLASSIC OMNIBUS TPB
SPOT BRICKLEBERRY VOL. 1 ARMOOGEDDON TPB
FLASH GORDON: KINGS CROSS #4 (OF 5)
GRAND PASSION #4 (OF 5)
GREAT DIVIDE #6 (OF 6)
GREEN HORNET: REIGN OF THE DEMON #3 (OF 4)
INTERTWINED #5 (OF 6)
SPOT JAMES BOND: FELIX LEITER #2 (OF 6)
JAMES BOND: HAMMERHEAD #5 (OF 6)
KISS #5
KISS #1 BLACK CAT EXCLUSIVE EDITION
SPOT KISS: THE DEMON #2 (OF 4)
PATHFINDER: WORLDSCAPE #5 (OF 6)
SPOT RED SONJA #2
RED TEAM: DOUBLE TAP, CENTER MASS #8 (OF 9)
SPOT SHAFT: IMITATION OF LIFE TPB
SPOT THE SPIRIT: THE CORPSE-MAKERS #2 (OF 5)
WONDER WOMAN '77 MEETS THE BIONIC WOMAN #3 (OF 6)

DYNAMITE GRAPHIC NOVEL LIBRARY - FEBRUARY HIGHLIGHTS

SEE THE END OF THE DYNAMITE SECTION FOR A COMPLETE LISTING OF TITLES.

SUBSCRIBE TO THE DYNAMITE NEWSLETTER AT:
WWW.DYNAMITE.COM

FOLLOW DYNAMITE ON SOCIAL MEDIA:
On Facebook /Dynamitecomics
On Instagram /Dynamitecomics
On Tumblr dynamitecomics.tumblr.com
On Twitter @Dynamitecomics
On YouTube /Dynamitecomics

All properties are ™ & © their respective owners. Final cover art may vary. All artwork is pending licensor approval.

Dynamite, Dynamite Entertainment, and its logo are ® & © 2016 Dynamite. All RIghts Reserved.

Facebook /Dynamitecomics
Instagram /Dynamitecomics
Tumblr dynamitecomics.tumblr.com
Twitter @Dynamitecomics

FEATURED ITEM

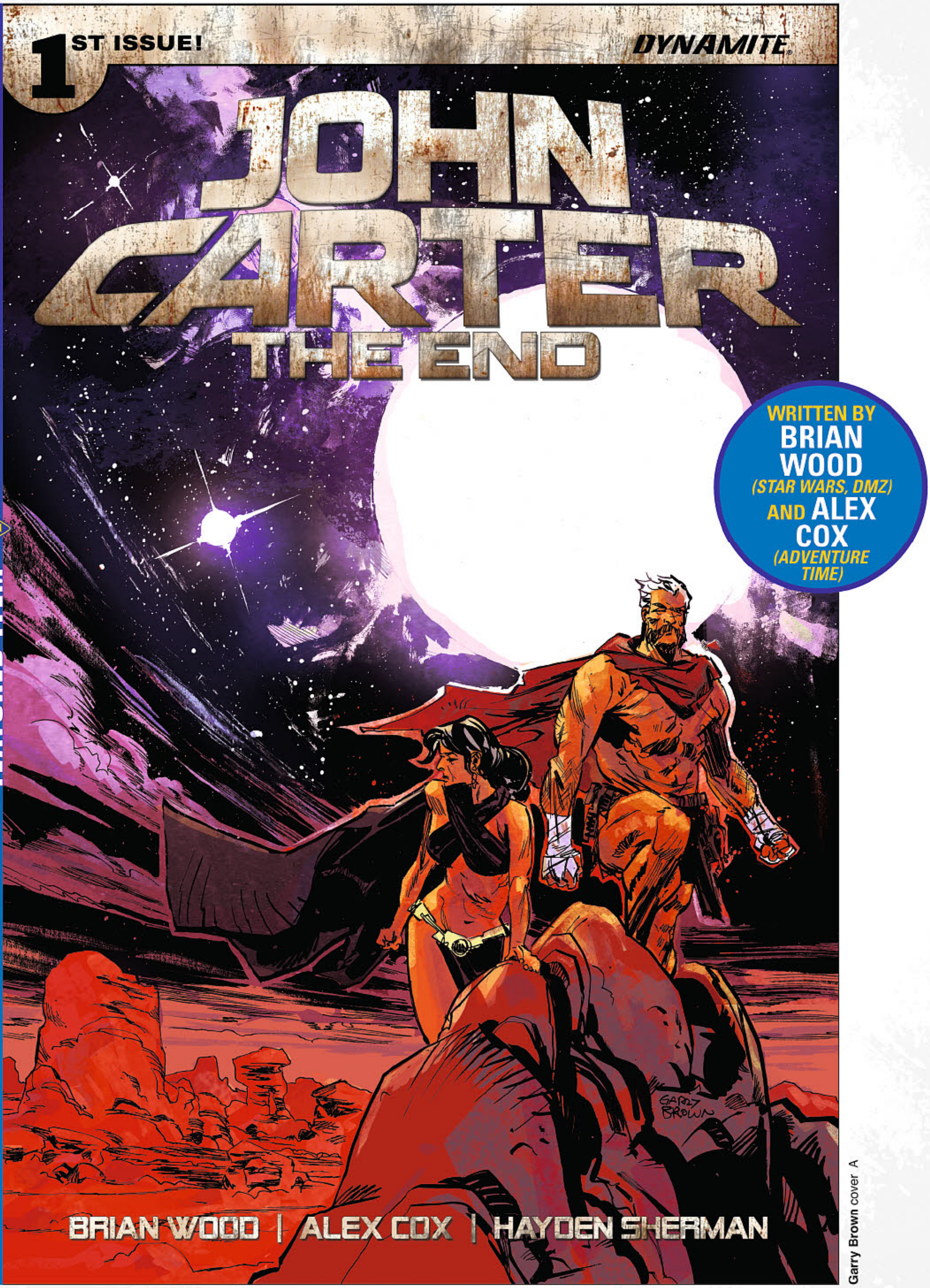

Garry Brown cover A

JOHN CARTER: THE END #1

writer: **Brian Wood, Alex Cox**
artist: **Hayden Sherman**
covers: **Garry Brown** (a), **Juan Doe** (b), **Mel Rubi** (c), **Gabriel Hardman** (d)
subscription cover: **Philip Tan** (e)
incentive cover: **Hayden Sherman** (Dejah Thoris Artboard Cover), **Mel Rubi** (B/W art), **Gabriel Hardman** (B/W art), **Garry Brown** (B/W art), **Philip Tan** (B/W art)

Fans & retailers, order the cover of your choice!
FC I 32 pages I $3.99 I Teen+ I 2/8

THE DEATH OF MARS! Centuries have passed and time has taken its toll. Conflict burns across the landscape of Barsoom. A war of supremacy and genocide at the hands of a brutal despot has brought the planet to the edge of collapse. A search party has finally located an aged John Carter and Dejah Thoris, living in quiet seclusion on a desert moon, in perpetual mourning for a lost son. How could they be Mars' last hope?

Introducing a John Carter story like you've never seen before, from writers Brian Wood (Star Wars, DMZ, Northlanders) and Alex Cox (Adventure Time), and artist Hayden Sherman (Civil War II: Kingpin).

also available:

JOHN CARTER: THE END #1 SIGNED EDITION - SIGNED BY BRIAN WOOD

cover: **Juan Doe**
FC I 32 pages I $29.99 I Teen+ I 2/8 (C:0-1-2)

FROM THE EISNER-NOMINATED WRITER OF DMZ & NORTHLANDERS!

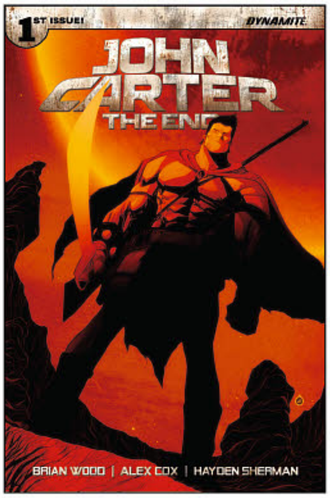

Juan Doe cover B

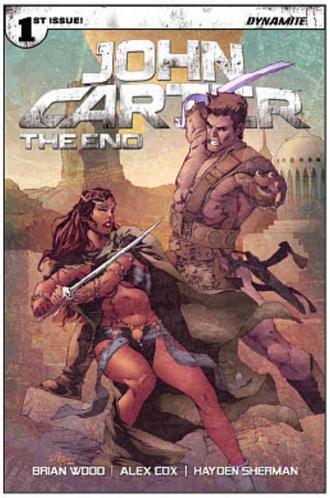

Mel Rubi cover C

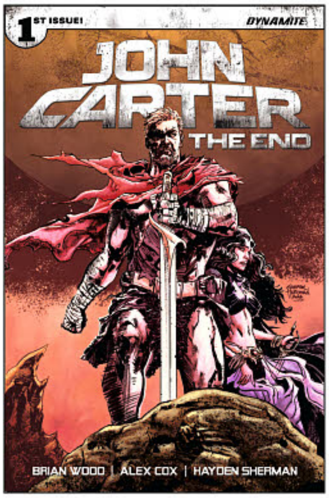

Gabriel Hardman cover D

Philip Tan cover E subscription

Hayden Sherman Dejah Thoris artboard incentive cover

SPECIAL DEJAH THORIS INCENTIVE COVER!

SPECULATIVE, POST-APOCALYPTIC FICTION IS ALL THE RAGE FOR COMIC HEROES –

SO WAIT 'TIL YOU SEE "OLD MAN CARTER" IN BLOODY ACTION!

FEATURED ITEM

TURN THE PAGE TO LEARN MORE ABOUT JOHN CARTER: THE END!

JOHN CARTER: THE END #1
INTERVIEW W/ BRIAN WOOD AND ALEX COX

Brian and Alex, how does it feel to be writing in tandem a classic literary icon like John Carter for Dynamite?

ALEX: *It is absolutely intoxicating. I've been an evangelical fan of the Barsoom tales since I was a kid, recommending them to everyone I know. (I suspect I suggested for Brian to read them at some point over the years, as we are both voracious readers, and have recommended many books back and forth.) It's a sandbox with so many fun toys, it's impossible not to feel like a little kid as you bat around ideas.*

Working with Brian just adds to the fun. He is the Real Deal, and watching him craft a new emotional resonance out of these characters is like being on the sidelines at a pro ballgame. I'm just a guy with a sketchbook full of goofy concepts, but he really finds what makes the story compelling, and even if it's a 100 year old icon, he can make it his own.

BRIAN: *It's always humbling to be offered jobs on things like this, either bonafide literary icons like John Carter (and Conan The Barbarian), and modern pop culture franchises like Star Wars and Aliens. Which is a big part of the reason why I'm happy and grateful to be doing this with Alex - his depth of knowledge of this world dwarfs mine, and it expands what we're capable of pulling off.*

character sketches by Hayden Sherman

You are certainly giving readers a very different take on John Carter. What can you tell us about existing circumstances to prepare readers for your storyline?

ALEX: *Barsoom, and many of the creatures that exist on it, has been ravaged, and has evolved into something very different and very new. Beyond that, we get into SPOILERS!*

BRIAN: *This is an older John Carter, and Dejah Thoris. Much older, with centuries having passed and with all the emotional history, baggage, and scars that come with it. Our two characters are still a couple, but their relationship is stitched together by shared pain and adversity, not necessarily love. At the same time, Barsoom is suffering as well, heading towards a possible extinction. It's certainly not a spoiler to say that John and Dejah will return to Mars, but I think once they get there readers will be presented with a John Carter story no one's seen before.*

One of the departures you take from the norm is evidence of a very deep schism between John and Dejah Thoris. Their passionate love has always been central to their story. How has this emotional break made them different as characters?

BRIAN: *Each of our main characters has a personal narrative to go through in this series. They won't always be going through it together. One hopes, of course, that by the end of it they've found their way back to each other, and hopefully healed.*

ALEX: *John Carter is in many ways a creature of pure id; he is fueled by passion and violence. He is entirely motivated by the urges to fight, and be with Dejah. Removing her from his life strips him down to the core in many ways. We see what else motivates a man who is otherwise consumed by the woman he loves.*

BRIAN: *There's two battles to be fought - the external and the internal.*

Although science fiction, many Carter tales in the comics have appeared more akin to sword & sorcery sagas. Is there a concerted effort here to give this story a big, sci-fi/Kirby comics feel?

ALEX: *Yes to all of that. Sword and Sorcery, Sci-Fi, Kirby, MÉTAL HURLANT, axes, mushroom clouds, space travel, gladiator sandals… If it is outsized and hyper-real, it will probably show up.*

BRIAN: *This is another reason why having Alex along will help. Those references he just gave are ones we kicked back and forth the first time we spoke about writing this together. I already had it in my mind that I wanted this to look and feel like a 1970's Heavy Metal comic, but after twenty years of writing my comics the way I write comics, I'm happy to have someone else along to help me hit those notes just right.*

The series starts off small - we have John and Dejah on a deserted moon, living very quiet, solitary lives. By the end of that first issue, we've ramped up considerably, and by the time we reach the midway point of the arc, it's just this massive, global experience. It's a blast to unfold and expand that.

Mars itself is certainly different when first seen in this story. Tell us about what has happened to the environment of Barsoom.

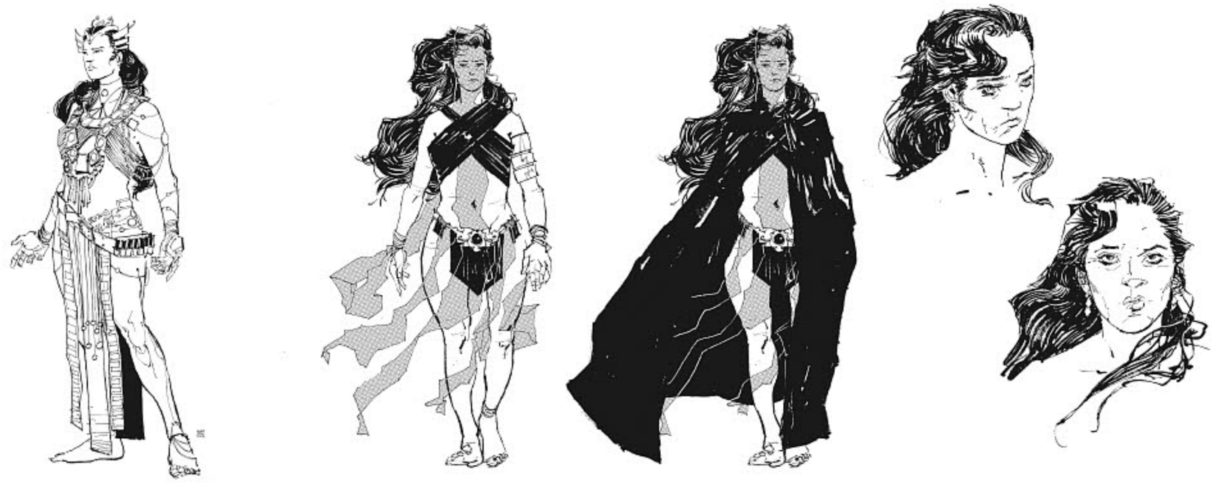

ALEX: *Thousands of years and neglect and abuse. Part of the story will be unfolding how the New Barsoom came to be.*

BRIAN: *Yeah, it's a little spoiler-y to say much more than that. But early on we have someone say: "Barsoom is dying!" and that person is right.*

The Red Martians seem to have become nihilistic to the extreme. Was there some Earth counterpart you are using as inspiration for this regime?

BRIAN: *There's no specific earth counterpart, but its something that earth history has seen for thousands of years.*

ALEX: *This is a whole culture who have been under the sway of a charismatic despot for centuries, utterly enthralled and obsessed with their God Emperor. I would say (and hope) it is distinctly alien - although like Brian says, sharp-eyed readers will be able to draw parallels.*

Will we be seeing Tars Tarkas or any of the other familiar characters in your saga? If so, what roles might they play?

ALEX: *Yes! All of Carter's previous compatriots will be involved although they may not be what you remember…*

What are the challenges for you in doing something unique in the way of a John Carter tale and yet paying homage to and showing respect for the world that Edgar Rice Burroughs built?

ALEX: *It's not a challenge as much as an opportunity to say "thank you" to a literary hero, and hopefully create something that ERB might have enjoyed reading. Taking his concepts, and handing back a speculative fiction adventure that would surprise and thrill him. Like I said, it's absolutely intoxicating!*

BRIAN: *I've written a half dozen licensed books in my career, and no editor or estate holder has ever asked for a slavish recreation of existing material. Even when it's a specific adaptation, the mandate is to bring something new to the table, to interpret and breathe some new life into it. So that's the goal here - stay true to the spirit and show respect, but do something new, add to the overall body of work, and above all make it good.*

John Carter: The End #1 is in stores February 8th from Dynamite!

FEATURED ITEM

IT'S THE END OF JOHN CARTER'S WORLD… BUT THRE'S NEVER BEEN A BETTER TIME FOR NEW READERS TO EXPERIENCE THE SCI-FI EPIC THANKS TO SUPERSTAR BRIAN WOOD!

Gabriel Hardman *cover*

also available: JOHN CARTER: THE END #1 RARE GABRIEL HARDMAN VIRGIN ART EDITION

writer: **Brian Wood, Alex Cox**
artist: **Hayden Sherman**
cover: **Gabriel Hardman**

FC **|** *32 pages* **|** *$50.00* **|** *Teen+* **|** *2/8 (C:0-1-2)*

Dynamite proudly presents this extremely rare "virgin art" variant edition featuring the out-of-this-world artwork of Gabriel Hardman! THE DEATH OF MARS! Centuries have passed and time has taken its toll. Conflict burns across the landscape of Barsoom. A war of supremacy and genocide at the hands of a brutal despot has brought the planet to the edge of collapse. A search party has finally located an aged John Carter and Dejah Thoris, living in quiet seclusion on a desert moon, in perpetual mourning for a lost son. How could they be Mars' last hope?

Introducing a John Carter story like you've never seen before, from writers Brian Wood (Star Wars, DMZ, Northlanders) and Alex Cox (Adventure Time), and artist Hayden Sherman (Civil War II: Kingpin).

Facebook /Dynamitecomics
Instagram /Dynamitecomics
Tumblr dynamitecomics.tumblr.com
Twitter @Dynamitecomics

FEATURED ITEM

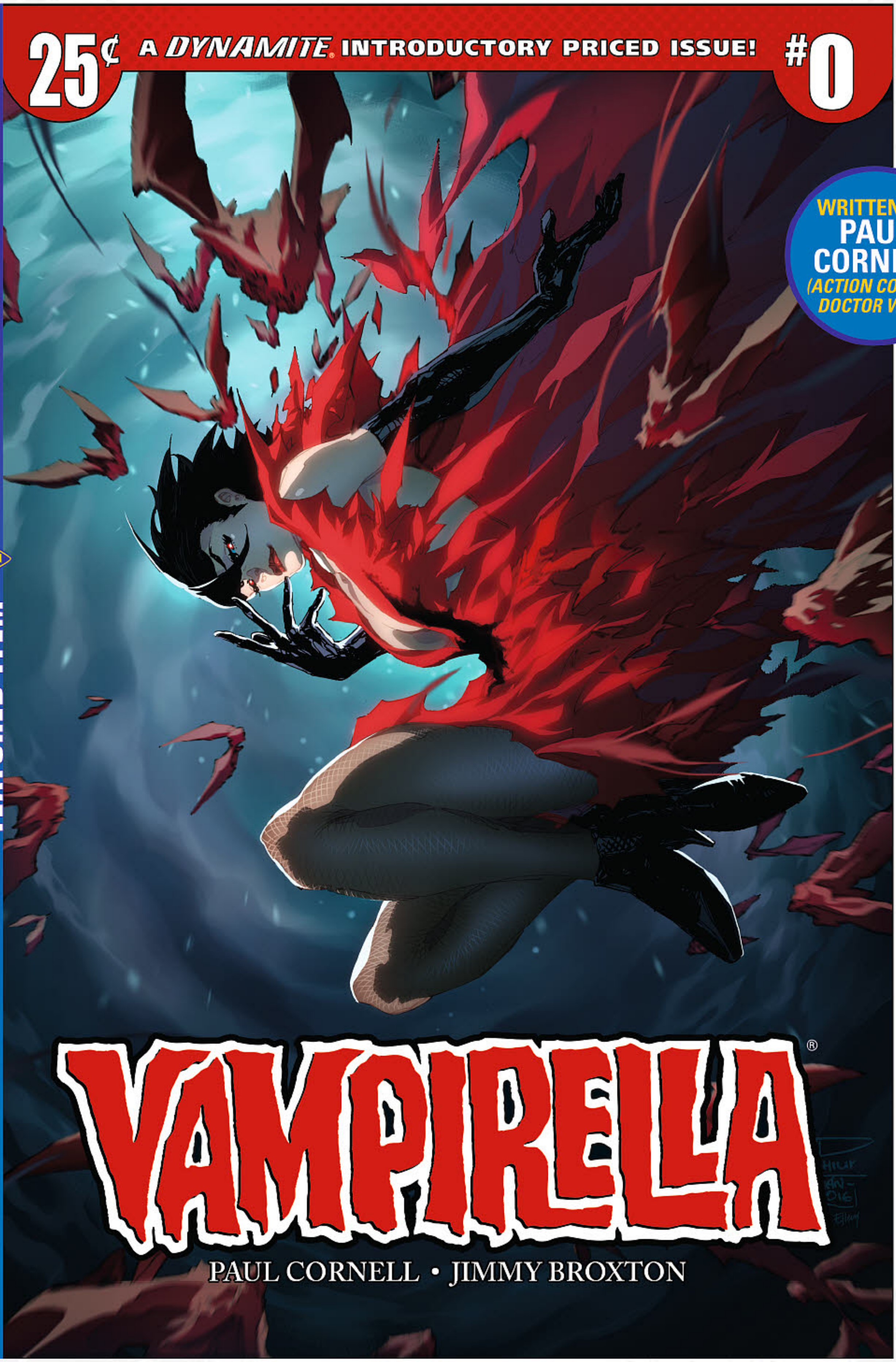

WRITTEN BY PAUL CORNELL (ACTION COMICS, DOCTOR WHO)

Philip Tan cover A

VAMPIRELLA #0 (ONLY 25¢!)

writer: **Paul Cornell**
artist: **Jimmy Broxton**
cover: **Philip Tan** (a)
incentive cover: **Joseph Michael LInsner** sneak peek cover (b), **J. Scott Campbell** sneak peek cover (c)

FC | 32 pages | **25¢** | Teen+ | 2/1

Beginning a new and VERY different direction! Vampirella was last spotted in 2016 doing what she does best—defending the world from threats both mystic and evil. She hasn't been seen since. Now, over a thousand years later, she's poised to make her fateful return, but the world that awaits her is unlike anything she might expect—or want to defend! Written by acclaimed comics, novel and television writer Paul Cornell (This Damned Band, Doctor Who) and illustrated by the underrated Jimmy Broxton (Goldtiger, Knight & Squire), it's the start of an adventure for Vampirella unlike any she's had in her long and storied history. Don't miss the train before it leaves the station!

25¢ INTRODUCTORY PRICED ISSUE!

INTERVIEW w/ PAUL CORNELL

Paul, you have had experience writing every comic book character from Doctor Who to Lex Luthor to Wolverine. What does it mean to you to begin a new chapter in the career of a character as iconic as Vampirella for Dynamite?

PAUL: It's lovely to take on a character with such a long history and so many portrayals.

Vampirella has been portrayed as everything from cheesecake to a skilled monster hunter. How do you see this character as a writer?

PAUL: In our run, she's a bit of an everywoman, a relatable character lost in a terrible world. That's not a first for her, really, but I like the chance to put the audience onside with her, inside her head.

You've said that while you will not ignore the character's past continuity, Vampirella under your pen will be headed for a new world where "the gothic meets science fiction." Tell us more about that.

PAUL: I think some characters have just been rebooted too much, so we're not going to do that. We're going to forge ahead. She's the gothic, and the shape she brings is the snake in the garden, the ancient revenge, and the SF is the dystopian world she wakes up in.

When Vampirella takes her first nourishing drink of blood in your issue #0, she notices something has changed about humans. Or at least the humans she first encounters. Can you tell us anything about that at this point?

PAUL: They have a new sort of blood, which is to do with the set-up of the world, the way the bargain between life and death has been altered. It's very tasty, mind you.

What is it like to be reunited with your frequent collaborator, artist Jimmy Broxton? Tell us what his art will bring to this new volume of Vampirella.

PAUL: He's got this classy, European style going now, which so plays to both the origins of the character, in black and white magazine art, and to the kind of subtle, sophisticated look we want to give her now. I keep saying Modesty Blaise, and Jimmy seems to enjoy that.

What can you tell us about any new characters that will play an important role in Vampirella's new life? Did you collaborate with Jimmy on their designs?

PAUL: Well, I make suggestions in the script. Vampirella will have three companions on this journey, two innocents she stumbles across and a cat she calls Grit. We all like the cat. We want Grit action figures.

Vampirella has been reinvented and relauched numerous times, yet has never lost her energy or appeal as a character. With this new iteration, what is the greatest challenge you face with both diehard fans and new readers?

PAUL: To do something radically new and bring in new readers. To push nostalgia away as always, because nostalgia is the waiting room for death.

FEATURED ITEM

WOMEN OF DYNAMITE: VAMPIRELLA STATUE LIMITED ARTIST PROOF EDITION

Jason Smith (sculptor) J. Scott Campbell (art)

FC I 12" H x 6" D x 6" W I $225.00 I 2/1

Only 99 of these beautiful Artist Proof statues exist in the whole world! An extremely Limited Edition Vampirella statue based on the work of comics sensation J. Scott Campbell and sculpted by the ever-talented Jason Smith, featuring our blood-craving heroine with a twinkle in her eye. Hand-painted on cold-cast porcelain, the Vampirella statue stands approximately 12" in height with a 6" base. This rare variant edition of the first Women of Dynamite statue – extremely limited in number – comes packaged in a four-color box with a hand-numbered Certificate of Authenticity. The ravishing, raven-tressed vampire has never been so beautifully represented in three dimensions, the perfect addition to every hardcore fan's collection!

Limited to only 99 statues. Allocations may occur.

WOMEN OF DYNAMITE: JUNGLE GIRL DIAMOND EYE STATUE - LIMITED ARTIST PROOF EDITION

sculptor: **Jason Smith**, artist: **Frank Cho**

FC I 12" H x 5.5" D x 8.25" W I $299.99 I 2/1

Only 49 of these gorgeous "Diamond Eye Artist Proof" edition statues exist in the whole world! An extremely Limited Edition Jungle Girl statue based on the work of comics sensation Frank Cho and sculpted by the ever-talented Jason Smith, featuring Jana in all her primal glory. Hand-painted on cold-cast porcelain, the Jungle Girl statue stands approximately 12" in height with a 6" base. This rare variant edition of the Women of Dynamite: Jungle Girl statue comes packaged in a four-color box with a hand-numbered Certificate of Authenticity. The jungle has never been hotter, thanks to this captivating statue!

Limited to only 49 statues. Allocations may occur.

WOMEN OF DYNAMITE: DEJAH THORIS BLACK & WHITE STATUE

sculptor: **Jason Smith**, based on the art of: **Michael Turner**

12.25" H x 6" D x 7" W I $249.99 I Teen+ I 2/22 (C:0-1-2)

Only 99 of these beautiful black-and-white statues exist in the whole world! By popular demand, the Princess of Mars is proudly brought to three-dimensional life as the fifth entry in the brand-new "Women of Dynamite" statue line, inspired by the art of superstar artist Frank Cho (of The Mighty Avengers and Savage Wolverine fame)! Sculptor Jason Smith and the team at the Brewing Factory poured over the very finest illustrations of Dejah Thoris from Dynamite's wildly successful library of Warlord of Mars comics to find just the right inspiration, resulting in this gorgeous statue, measuring 12" high (to the tip of her sword) and 4.5" deep, with a 6" base.

Limited to only 99 statues. Allocations may occur.

THE SHADOW: THE DEATH OF MARGO LANE LIMITED EDITION HC DIAMOND EXCLUSIVE HARDCOVER

Matt Wagner cover

MATT WAGNER'S LANDMARK STORY! THE MOST EARTH-SHATTERING EVENT IN THE SHADOW'S HISTORY!

writer: **Matt Wagner** artist: **Matt Wagner** (art), **Brennan Wagner** (colors) cover: **Matt Wagner**

FC I 144 pages I $199.99 I Teen + I 2/1

PX PREVIEWS EXCLUSIVE

Legendary creator Matt Wagner returns to both write and draw an all-new tale for the first and most famous of all pulp heroes, The Shadow! Following his critically-acclaimed work on The Shadow: Year One and Grendel vs. The Shadow, Wagner once again lends his masterful talents to unveil "what evil lurks in the hearts of men", joined by talented colorist Brennan Wagner.

For years, Margo Lane has served as The Shadow's faithful friend and companion, the closest and most intimate of all his many agents. But when will that proximity to The Shadow's dark and violent world take its ultimate toll on her? And what effect will his lover's loss have on the driven and brooding Master of Darkness? A powerful and resonant tale in the sort of pulse-pounding pulp style that only Matt Wagner could deliver!

This collection also includes Matt Wagner's 8-page story from Issues 1-5 and The Shadow #100.

144 PAGES!

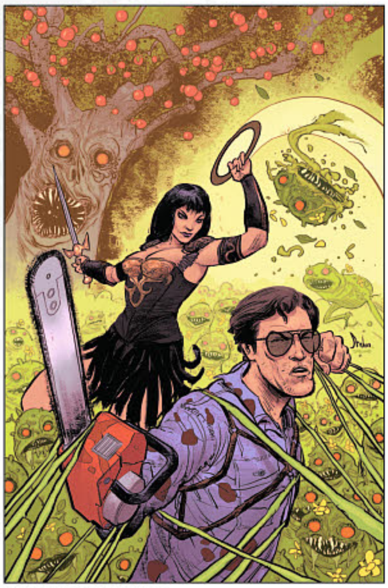

Kyle Strahm cover

ARMY OF DARKNESS/XENA: FOREVER…AND A DAY #5 (of 6)

writer: **Scott Lobdell**
artist: **Diego Galindo**
cover: **Kyle Strahm**
incentive cover: **Kyle Strahm** ("virgin art")

FC I 32 pages I $3.99 I Teen+ I 2/8

At last—Ash makes his way back to the exact moment in time where he can stop the threat that almost killed Gabrielle, Xena and all life on planet Earth! But to do so he has to go in undercover as the King of Memphis and hire Xena to help him locate the lost island of Eden. There they meet Larson, the long ago abandoned third wheel to Adam and Eve—he's out for a revenge only a lover scorned can! Can Xena and Ash prevent him from turning Earth into a Garden of Evil?

BY SCOTT LOBDELL, ACCLAIMED WRITER OF *NIGHTWING* AND *UNCANNY X-MEN*!

Alec Morgan cover

BATTLESTAR GALACTICA: GODS & MONSTERS #4 (of 5)

writer: **Karl Kesel**
artist: **Alec Morgan**
covers: **Alec Morgan** (a), **Pete Woods** (b)
incentive cover: **Alec Morgan** (B/W art)

Fans & retailers, order the cover of your choice!
FC I 32 pages I $3.99 I Teen+ I 2/15

Things go horribly wrong during an important operation on a volcanic planetoid, but is Baltar's monster—the rebuilt Cylon Centurion—responsible…or is it Galactica's only hope? Can Starbuck and Apollo trust it? Should they? Everything comes to a boiling point in this TRIAL BY FIRE!

RE-IMAGINED BATTLESTAR UNIVERSE

BY KARL KESEL, CELEBRATED WRITER OF *FANTASTIC FOUR* AND *SUICIDE SQUAD*!

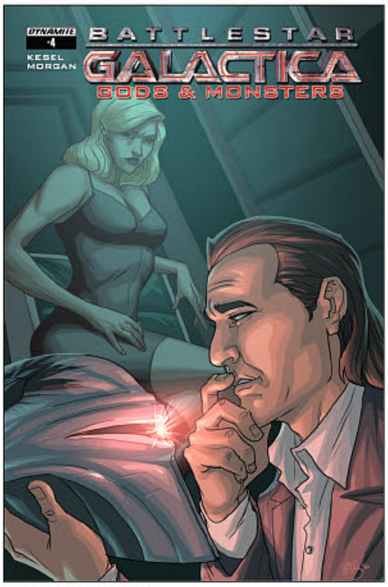

Pete Woods cover

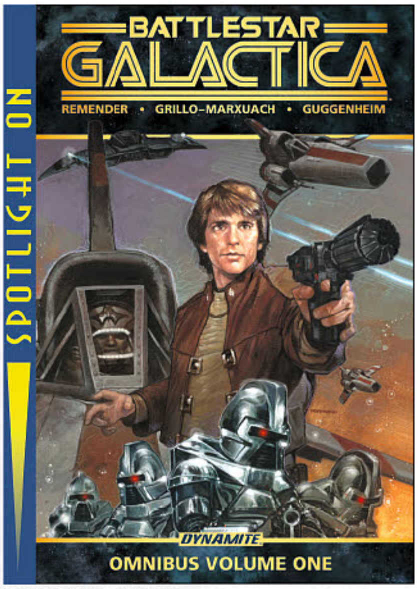

Dave Dorman cover

SPOTLIGHT ON

BATTLESTAR GALACTICA CLASSIC OMNIBUS Trade Paperback

writer: **Rick Remender, Javier Grillo-Marxuach, Marc Guggenheim**
artist: **Carlos Rafael, Cezar Razek**
cover: **Dave Dorman**

FC I 328 pages I $29.99 I Teen + I 2/8
COLLECTS BATTLESTAR GALACTICA ISSUES 1-5, CYLON APOCALYPSE ISSUES 1-4, AND GALACTICA 1980 ISSUES 1-4

Dynamite Entertainment is proud to bring back the original crew of the Battlestar Galactica, the heroes of the classic 1978 sci-fi sensation, as imagined by the all-star comic book team of Rick Remender (Uncanny Avengers), Javier Grillo-Marxuach (Annihilation), Marc Guggenheim (Agents of SHIELD), Carlos Rafael (Warlord of Mars), and Cezar Razek (Doc Savage)!

This massive Omnibus edition collects the complete Classic Battlestar Galactica miniseries (2006), plus BSG: Cylon Apocalypse (2007) and Galactica 1980 (2009). From the heart of a Cylon stronghold, to a civil war among their most hated enemies, to the planet Earth, Dynamite brings the adventure of Adama and your favorite Viper Pilots to your hands in its entirety!

THE CLASSIC BATTLESTAR UNIVERSE

HUGE 328 PAGE OMNIBUS!

SPOTLIGHT ON

SPOTLIGHT ON

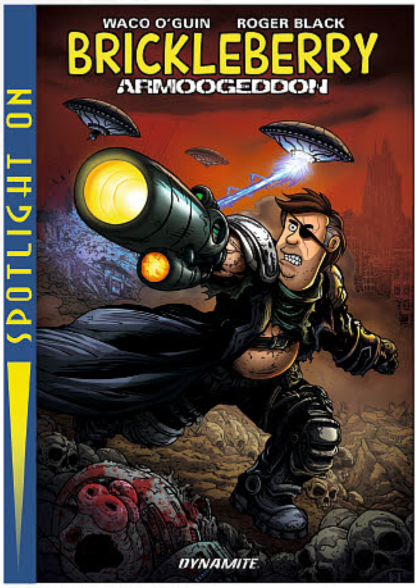

Jeffrey Rebner cover

BRICKLEBERRY Vol. 1: ARMOOGEDDON Trade Paperback

writer: **Waco O'Guin, Roger Black**
artist: **Timothy Hopkins, Frank Forte**
cover: **Jeffrey Rebner**

FC I 104 pages I $15.99 I Mature I 2/1
COLLECTS ISSUES 1-4

Brickleberry's back, and now in comics! Written by show creators Waco O'Guin and Roger Black, the epic "ArMOOgeddon" storyline picks up right where television's most outrageous animated sitcom left off!

In the distant future, Steve Williams -- the only Brickleberry park ranger who managed to escape death at the hands of the Alien Cow Invasion -- has joined forces with a small group of human rebels in an underground hidden base. With the help of Dr. Kuzniak, Future Steve must travel back in time to the year 2015 and kill head ranger Woody Johnson, whose actions led to the Invasion and the destruction of all humanity. But Denzel Jackson has other plans for Steve's time travel technology, redneck Bobby Possumcods willingly submits to Alien Cow domination, and Connie's advances toward Ethel get... weird.

FROM THE CREATORS OF THE FAN-FAVORITE COMEDY CENTRAL TV SERIES!

104 PAGES!

SPOTLIGHT ON

Jesse Hamm & Grace Allison cover A

FLASH GORDON: KINGS CROSS #4 (of 5)

writer: **Jeff Parker & Jesse Hamm**
artist: **Jesse Hamm & Grace Allison**
covers: **Jesse Hamm & Grace Allison** (a), **Adrian Nelson** (b)
subscription cover: **Roberto Castro** (c)
Incentive cover: **Jesse Hamm** (B/W art)

Fans & retailers, order the cover of your choice!
FC I 32 pages I $3.99 I Teen+ I 2/1

Superstar JEFF PARKER (Future Quest) returns to FLASH GORDON, alongside the astounding team of JESSE HAMM & GRACE ALLISON! It's going bad. REAL bad. Quantum breaches, shifting continents, hordes of Beast-Men on the loose. But whenever all hope seems lost, MANDRAKE THE MAGICIAN always has an ace up his sleeve…

JEFF PARKER RETURNS TO *FLASH GORDON*™!

THIS SERIES FEATURES: MANDRAKE THE MAGICIAN™, THE PHANTOM™, PRINCE VALIANT™, AND JUNGLE JIM™!

Robert Castro cover C

Adrian Nelson cover B

John Cassaday cover

GRAND PASSION #4 (of 5)

writer: **James Robinson**
artist: **Tom Feister**
cover: **John Cassaday**
incentive cover: **John Cassaday** (B/W art)

FC I 32 pages I $3.99 I Mature I 2/22

As the heat comes down on Mac and Mabel, the star-crossed lovers must learn to work together to escape the long arm of the local law and expose the corruption in town…if they can stay alive.

HARLEQUIN ROMANCE MEETS HARD-BOILED CRIME!

BY JAMES ROBINSON, EISNER AWARD-WINNING WRITER OF *SCARLET WITCH*, *STARMAN*, AND *SQUADRON SUPREME*!

COVERS BY EISNER AWARD-WINNING ARTIST JOHN CASSADAY!

Facebook /Dynamitecomics
Instagram /Dynamitecomics
Tumblr dynamitecomics.tumblr.com
Twitter @Dynamitecomics

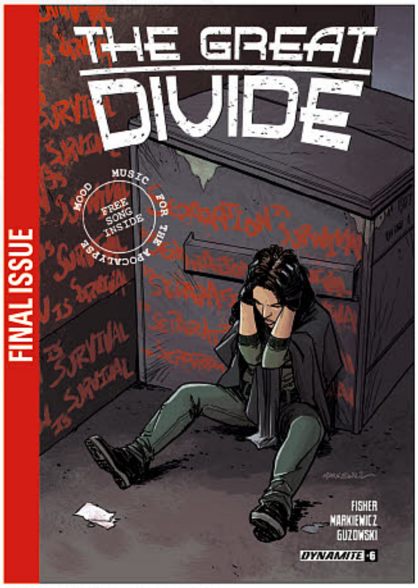

Adam Markiewicz cover A

GREAT DIVIDE #6 (of 6)

writer: **Ben Fisher**
artist: **Adam Markiewicz**
covers: **Adam Markiewicz** (a), **Adam Markiewicz** "Homage Cover" (b)

Fans & retailers, order the cover of your choice!
FC I 32 pages I $3.99 I Mature I 2/15

The shocking conclusion to what critics have called a "flat out impressive" series that "rewrites apocalyptic standards." The secrets of the Divide have been revealed, but at great personal cost.

In the face of certain death and against impossible odds, can Paul and Maria save each other – and, just maybe, the world?

Each issue of THE GREAT DIVIDE comes with unique digital content. Issue #6 includes the Great Divide's swan song performed by the incredible "dark fairie" folk band, City Below!

BY BEN FISHER, ACCLAIMED WRITER OF *HEXEN HAMMERS* AND *GRUMPY CAT!*

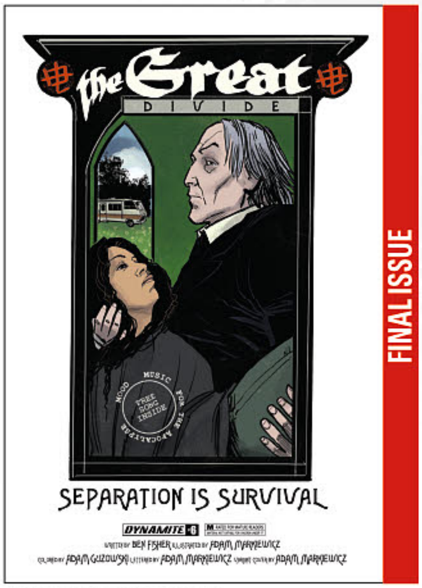

Adam Markiewicz cover B

Moritat cover

GREEN HORNET: REIGN OF THE DEMON #3 (of 4)

writer: **David Liss**
artist: **Kewber Baal**
covers: **Moritat** (a), **Anthony Marques** (b)

Fans & retailers, order the cover of your choice!
FC I 32 pages I $3.99 I Teen+ I 2/1

There's a new hero in town – and it isn't Britt Reid! The Swashbuckler's showing up the Green Hornet at his own game—but the cavalier vigilante has made Britt suspicious of his motives. Is the Swashbuckler a real hero? Or is one of the Hornet's foes playing a far more subtle game?

Meanwhile, the demonic kingpin of crime—Demone—has his own nefarious plans…and they spell doom for our distracted heroes!

BY DAVID LISS, LUMINARY WRITER OF *BLACK PANTHER* AND *THE SHADOW!*

Anthony Marques cover B

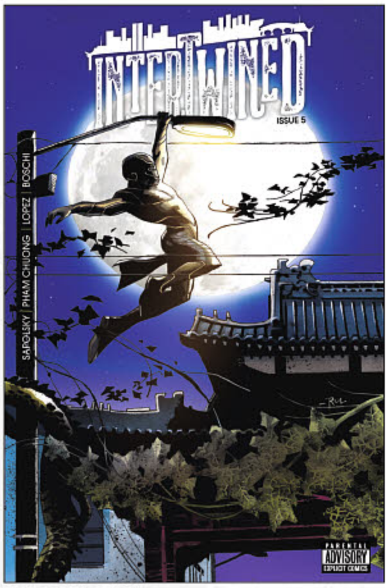

Roland Boschi cover

INTERTWINED #5 (of 6)

writer: **Fabrice Sapolsky**
artist: **Fred Pham Chuong**
cover: **Roland Boschi**

FC I 32 pages I $3.99 I Mature I 2/22

The countdown to the end starts here! As one murder case closes, another one is re-opened! Learn the shocking truth behind the murder of the previous Spirit of the Earth! Juan Jin's first battle as the new Spirit in town could definitely be his last. He'll have to really accept to become the hero his peers saw in him and embrace his destiny.

An explosive issue featuring a smashing cover by fan-favorite artist Roland Boschi!

BY FABRICE SAPOLSKY, CELEBRATED WRITER OF *SPIDER-MAN NOIR*

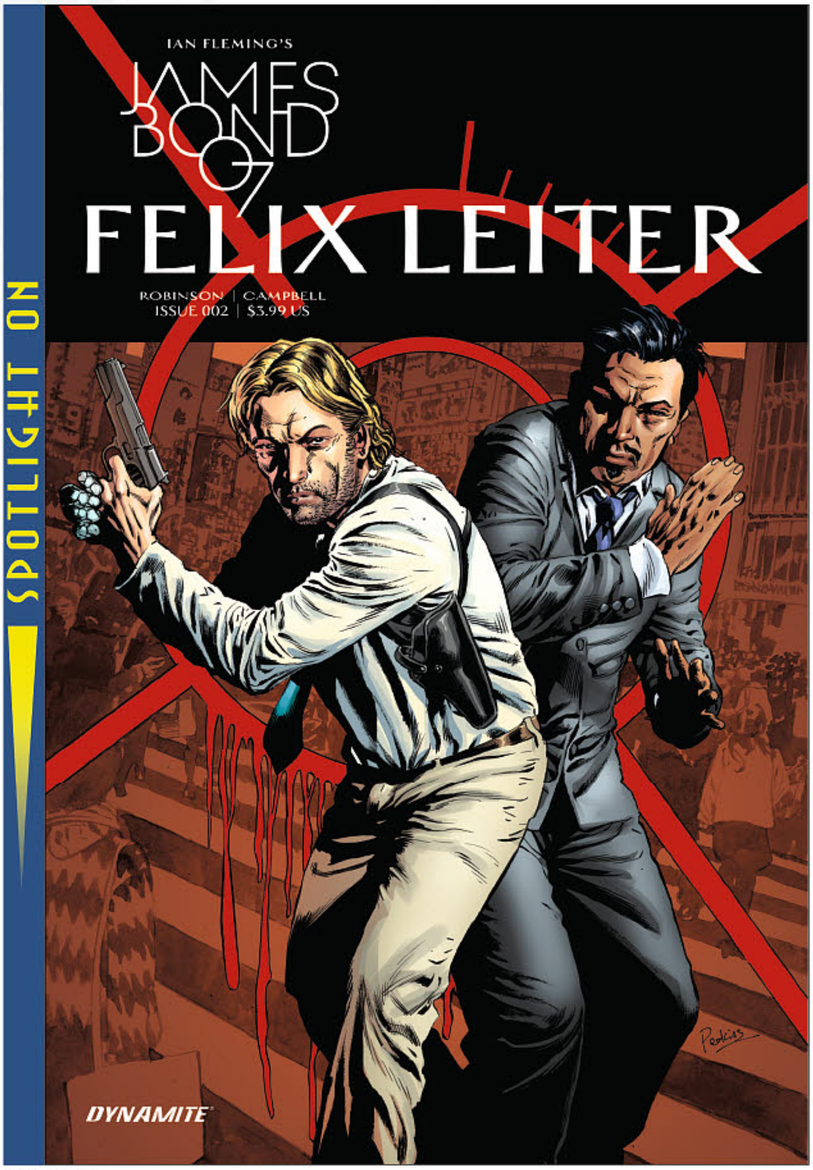

Mike Perkins cover

JAMES BOND: FELIX LEITER #2

writer: **James Robinson**
artist: **Aaron Campbell**
covers: **Mike Perkins**
incentive cover: **Mike Perkins** (B/W art)

Fans & retailers, order the cover of your choice!
FC I 32 pages I $3.99 I Teen+ I 2/8

It was supposed to be an easy mission. Hot on the trail of a Russian agent in Tokyo, Felix Leiter is unwittingly drawn into the investigation of a major terrorist attack when a suicidal cultist releases a bio-weapon in Shinjuku. Now Felix and Tiger Tanaka – the Japanese James Bond – must track down the villainous cult leader responsible, and unravel the mystery behind their deadly new biological weapon…

IAN FLEMING PUBLICATIONS LIMITED

SPOTLIGHT ON

BY EISNER AWARD WINNER JAMES ROBINSON, ACCLAIMED WRITER OF *FANTASTIC FOUR*, AND *SUPERMAN!*

ALSO AVAILABLE IN FEBRUARY

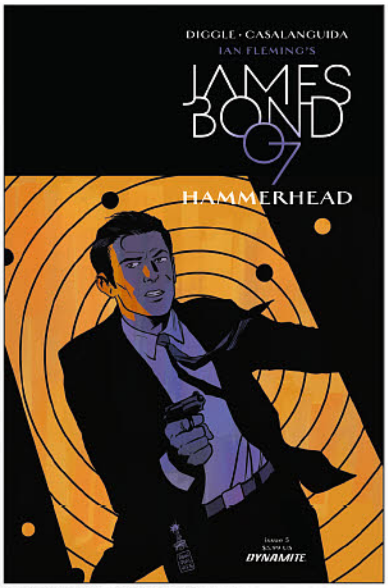

Francesco Francavilla cover

JAMES BOND: HAMMERHEAD #5 (of 6)

writer: **Andy Diggle**
artist: **Luca Casalanguida**
cover: **Francesco Francavilla**

FC I 32 pages I $3.99 I Teen+ I 2/15

Kraken's trap is sprung—and M and Moneypenny are caught in its jaws! As the Royal Navy moves in to retaliate, James Bond leads a covert Special Boat Squadron unit on a suicide mission to infiltrate a nuclear reprocessing facility. But time is running out. The nukes are flying, and death is only a trigger-pull away…

IAN FLEMING PUBLICATIONS LIMITED

BY ANDY DIGGLE, FAN-FAVORITE WRITER OF *THIEF OF THIEVES* AND *DAREDEVIL!*

Lucio Parrillo cover A

KISS #5

writer: **Amy Chu**
artist: **Kewber Baal**
covers: **Lucio Parrillo** (a), **Shouri** "Emoji" (b), **Photo Variant** (c)
incentive cover: **Lucio Parrillo** ("virgin art"), **Shouri** "Emoji" ("virgin art")

Fans & retailers, order the cover of your choice!
FC I 32 pages I $3.99 I Teen+ I 2/15

Things are heating up fast, and when we say heat, we mean HOT—the ventilation system is broken and the city is running out of air! Meanwhile, Noa and Eran are still reeling from the revelations about their past. The four friends must reconcile their differences to save everyone, and with the help of MORPHEUS, solve the big mystery of Blackwell before it's too late.

BY AMY CHU, ACCLAIMED WRITER OF *POISON IVY!*

Shouri cover B (emoji)

Photo Variant cover C

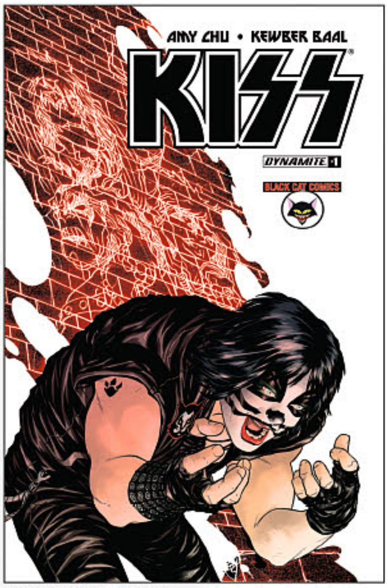

Mike McKone cover

KISS #1 BLACK CAT EXCLUSIVE

writer: **Amy Chu**
artist: **Kewber Baal**
cover: **Mike McKone**

FC I 32 pages I $19.99 I Teen+ I 2/1

For those looking to rock and roll all nite and party every day, Dynamite presents Mike McKone's Black Cat Exclusive cover for Kiss #1!

KISS is back! Back to the FUTURE in this dark sci-fi adventure. In a world without sun and a world without heroes, four young friends embark on a dangerous mission - to uncover the truth about the mysterious Council of Elders and their underground home, the city of Blackwell. But first they need some help from the past…

THE HOTTEST-SELLING KISS DEBUT IN DECADES – NOW OFERED WITH A COLLECTIBLE VARIANT SHOWCASING THE CATMAN!

SPOTLIGHT ON

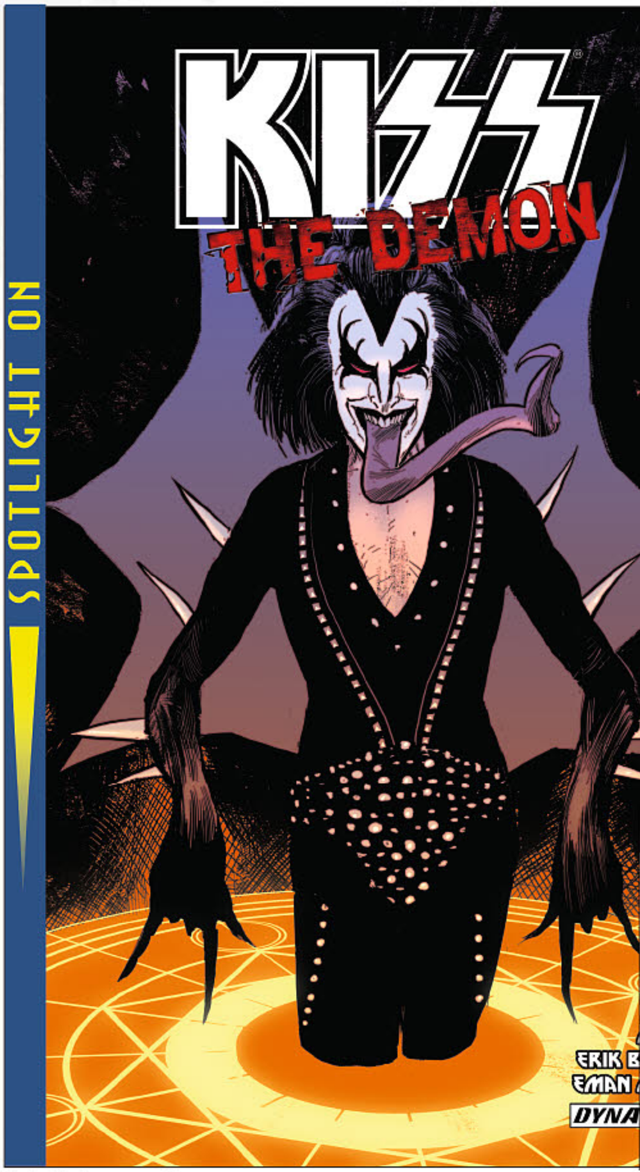

Kyle Strahm cover A

KISS: THE DEMON #2

writer: **Amy Chu, Erik Burnham**
artist: **Eman Casallos**
covers: **Kyle Strahm** (a), **Tom Mandrake** (b), **Michael Adams** (8-bit variant) (c), **Photo** (d)
incentive cover: **Kyle Strahm** (B/W art), **Tom Mandrake** (B/W art), **Kyle Strahm** ("virgin art")

Fans & retailers, order the cover of your choice!
FC I 32 pages I $3.99 I Teen+ I 2/22

The city of Blackwell is full of dark secrets, as Eran and Adi are finding out. Lost in a network of underground tunnels, and on the run from the robot Protectors, they try to reunite with Noa and Alex. Instead, they end up deep in the heart of Blackwell, and discover the shocking truth about the mysterious Council that has governed the city for centuries.

WRITTEN BY AMY CHU *(POISON IVY)* AND ERIK BURNHAM *(GHOSTBUSTERS)*!

Tom Mandrake cover B

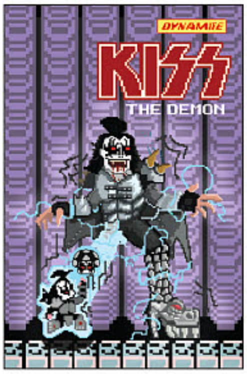

Michael Adams cover C (8-bit variant)

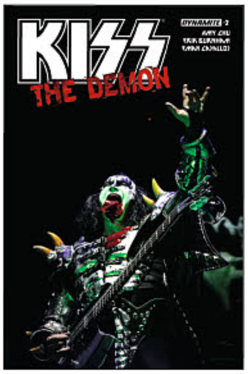

Photo Variant cover D

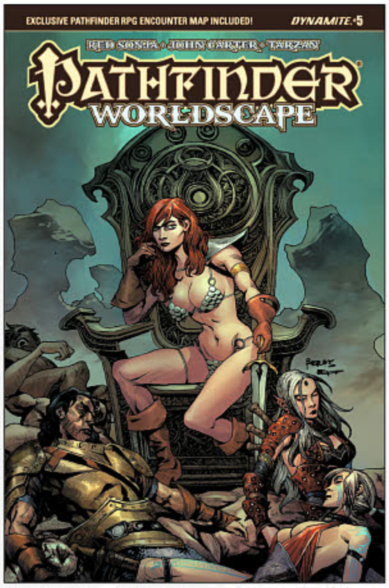

Raymund Bermudez cover A

PATHFINDER: WORLDSCAPE #5 (of 6)

writer: **Erik Mona**
artist: **Jonathan Lau**
covers: **Raymund Bermudez** (a), **Tom Mandrake** (b) **Anthony Marques** (c)

Fans & retailers, order the cover of your choice!
FC I 32 pages I $4.99 I Teen+ I 2/22

The heroic elf rogue Merisiel finds herself among the greatest villains of the Worldscape, so why do they consider her an old friend? In the court of Empress Camilla, Merisiel must do what it takes to survive the treachery of the arch-wizard Kulan Gath while fending off courtly intrigue, deceit, and death as the war for the Worldscape wages on! Co-starring John Carter, Red Sonja, Fantomah, and more! Written by Pathfinder publisher Erik Mona (Pathfinder: Hollow Mountain), with art from Jonathan Lau (Red Sonja and Cub). Contains a Pathfinder RPG rules appendix and a bonus pull-out poster map!

CONTAINS A PATHFINDER RPG RULES APPENDIX AND A BONUS PULL-OUT POSTER MAP!

FANTASY CROSSOVER FEATURING *PATHFINDER! RED SONJA! JOHN CARTER! TARZAN!* AND *MORE!*

Anthony Marques cover C

Tom Mandrake cover B

SPOTLIGHT ON

RED SONJA #2

Mike McKone cover A

J. Scott Campbell cover B

writer: **Amy Chu**
artist: **Carlos Gomez**
covers: **Mike McKone** (a), **J. Scott Campbell** (b),
Cosplay variant (c)
subscription cover: **Mel Rubi** (d)
incentive cover: **Cosplay** ("virgin" art),
Mike McKone (B/W art), **Mel Rubi** (B/W art),
J. Scott Campbell ("virgin" art)

Fans & retailers, order the cover of your choice!
FC I 32 pages I $3.99 I Teen+ I 2/8

A new chapter for the Queen of the Hyrkanian Age. Our favorite warrior has faced the toughest of demons, foes and strange magic, but nothing has prepared this 6 ft. tall barbarian for… the modern world. Emerging from a subway construction site in New York City, confronted by cops and guns, Sonja fights for her survival in a new and hostile world. Is she here by accident or by design? Who brought her here, and why? By the creative team of Amy Chu (Poison Ivy, KISS) and Carlos Gomez (Dresden Files).

BY AMY CHU, SENSATIONAL WRITER OF *POISON IVY* AND *KISS!*

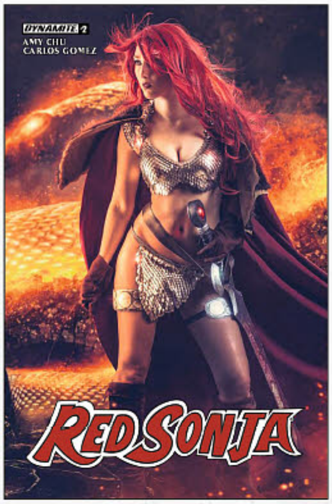

Cosplay cover C

Mel Rubi cover D subscription

Facebook /Dynamitecomics
Instagram /Dynamitecomics
Tumblr dynamitecomics.tumblr.com
Twitter @Dynamitecomics

SHAFT: IMITATION OF LIFE TRADE PAPERBACK

SPOTLIGHT ON

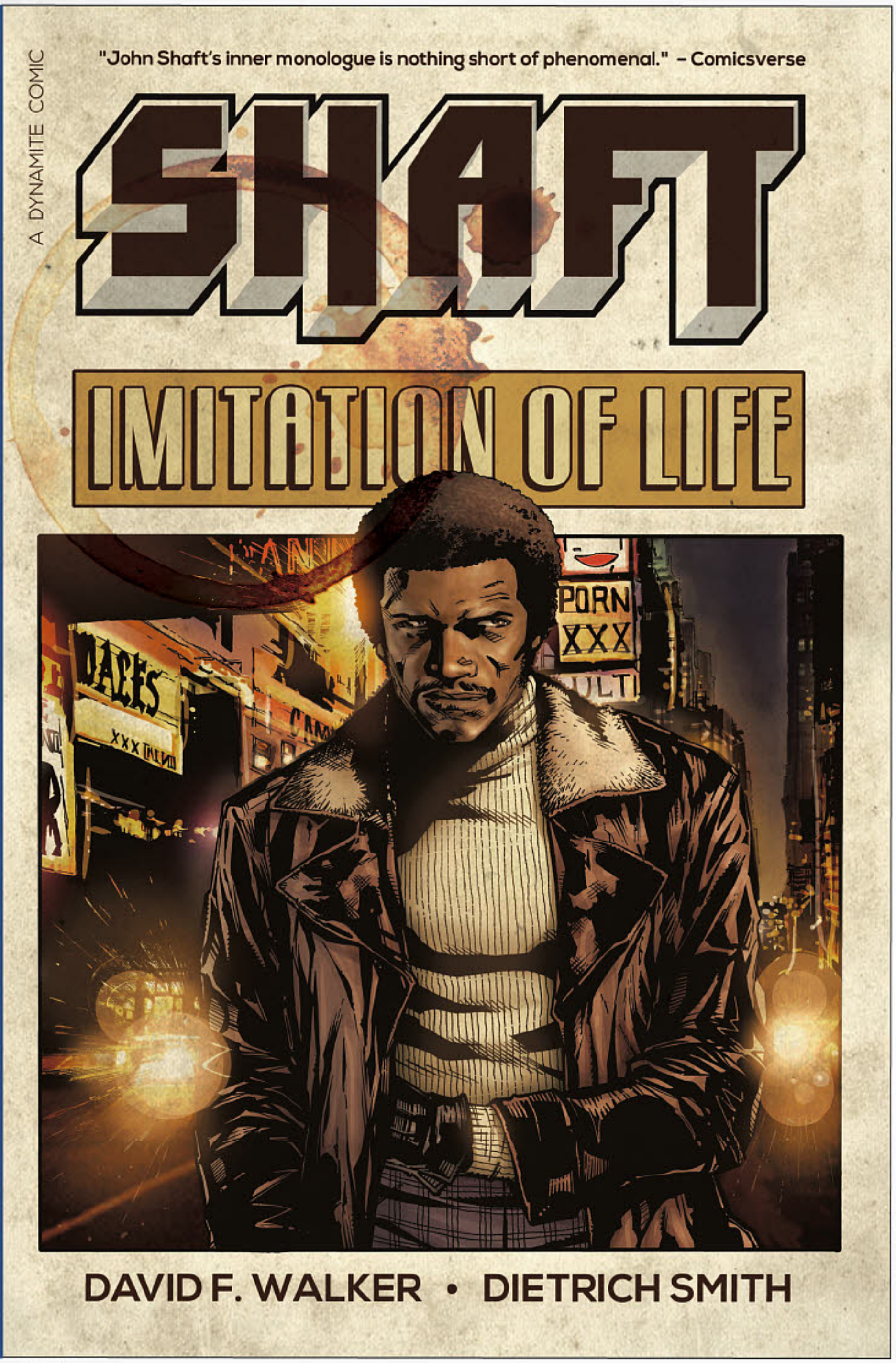

Matthew Clark cover

WRITTEN BY DAVID F. WALKER

AUTHOR OF SHAFT: A COMPLICATED MAN - WINNER OF THE 2015 GLYPH AWARD FOR STORY OF THE YEAR

FEATURING ART BY DIETRICH SMITH

(ARMY OF DARKNESS)

"John Shaft's inner monologue is nothing short of phenomenal."
– Comicsverse

"(Dietrich) makes violence look like violence as we know it in life: awkward, ugly, and mostly without a point."
– Doom Rocket

"The art is top notch here, both clear and detailed in its presentation."
– Big Comic Page

"Smith's John Shaft is a powerful man and that physical presence helps to highlight Shaft's battle with himself."
– Adventures In Poor Taste

"Walker has done a great job presenting the 1970s in all their unusual glory without making it too hokey or fantastical."
– Project Nerd

writer: **David F. Walker**
artist: **Dietrich Smith**
cover: **Matthew Clark**

FC I 104 pages I $15.99 I Mature I 2/8
COLLECTS ISSUES 1-4

104 PAGES!

After a high profile case puts him in the headlines, private detective John Shaft is looking for something low profile and easy that will keep him out of the spotlight, out of danger. Shaft takes a missing person case that proves to be more difficult than he initially thought. At the same time, he is hired to be a consultant on a low budget film that may or may not be based on his life, and proves to be as dangerous as any job he's ever had. But when there's danger all about, John Shaft is the cat that won't cop out - even if it means squaring off against sadistic gangsters that want him dead.

Francesco Francavilla cover

THE SPIRIT: THE CORPSE-MAKERS #2 (of 5)

writer | artist | cover: **Francesco Francavilla**
incentive cover: **Francesco Francavilla** ("virgin" art)

FC | 32 pages | $3.99 | Teen+ | 2/15

It started like a very ordinary investigative case for the Spirit, but just when he seemed to have it all figured out, the tale took an unexpected turn to reveal a larger criminal plan at work. Will Danny Colt find a way out or will this end up with a BANG?

Eisner winner Francesco Francavilla continues building a web of intrigue around our hero in this chilling second chapter.

SPOTLIGHT ON

THE THRILLING, 5-ISSUE SERIES CONTINUES!

THE FIRST-EVER DYNAMITE SERIES WRITTEN *AND* ILLUSTRATED BY FRANCESCO FRANCAVILLA!

Cat Staggs cover A (not final cover)

WONDER WOMAN '77 MEETS BIONIC WOMAN #3 (of 6)

writer: **Andy Mangels**
artist: **Judit Tondora**
covers: **Cat Staggs** (a), **Glen Hanson** (b)
incentive cover: **Cat Staggs** ("virgin art"), **Glen Hanson** ("virgin art")

Fans & retailers, order the cover of your choice!
FC | 32 pages | $3.99 | Teen+ | 2/22

The Original Girl Power! Catching a missile after its launch is the least of the trials facing Diana Prince (aka Wonder Woman) and Jaime Sommers (The Bionic Woman)! Now, their greatest television enemies have joined forces, and they're building an army for their master plan! Wonder Woman and the Bionic Woman prepare for a trip to South America — passing through the Bermuda Triangle as they go — but the villains have other schemes. All this, plus the return of Max, the Bionic Dog!

Written by best-selling author ANDY MANGELS (Star Trek & Star Wars) and illustrated by JUDIT TONDORA (Grimm Fairy Tales), WONDER WOMAN '77 MEETS THE BIONIC WOMAN has set the mainstream and internet media on fire… and the publicity keeps running!

BY ANDY MANGELS, RETRO-COOL WRITER OF *WONDER WOMAN '77* AND *STAR WARS!*

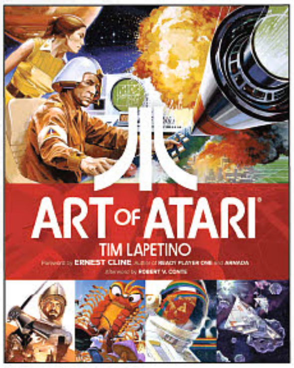

ART OF ATARI Hardcover
T. Lapetino
$39.99 • JUL161467

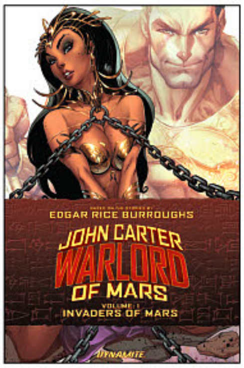

JOHN CARTER WARLORD OF MARS: INVADERS OF MARS Trade Paperback
R. Marz • H. Malsuni • J.S. Campbell
$19.99 • AUG151342

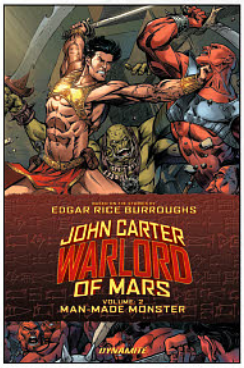

JOHN CARTER WARLORD OF MARS: MAN MADE MONSTER Trade Paperback
R. Marz, I. Edgington • A. Medel • H. Malsuni
$19.99 • OCT158241

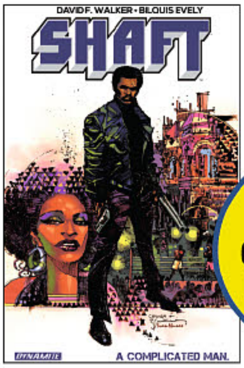

WINNER OF THE 2015 GLYPH AWARD FOR STORY OF THE YEAR

SHAFT: A COMPLCATED MAN
Trade Paperback
D.F. Walker • B. Evely • D. Cowan, B. Sienkiewicz
$19.99 • AUG151323

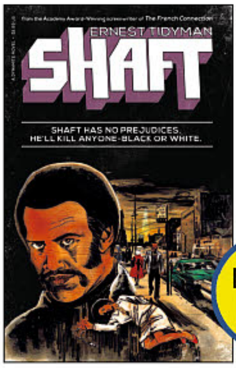

BACK IN PRINT!

SHAFT: THE ORIGINAL NOVEL
E. Tidyman • R. Hack
$9.99 • MAY161380

AN ORIGINAL STORY!

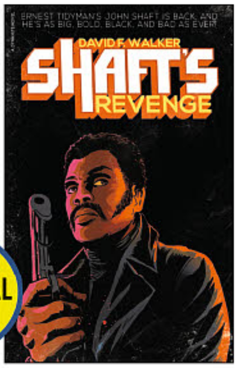

SHAFT'S REVENGE NOVEL
D.F. Walker • F. Francavilla
$9.99 • OCT151356

VAMPIRELLA MASTER SERIES Vol. 1
G. Morrison, M. Millar
• A. Conner, J. Palmiotti • J. Lee
$24.99 • JUL100913

VAMPIRELLA MASTER SERIES Vol. 2
W. Ellis • A. Conner, J. Palmiotti
• A. Hughes • $14.99 • AUG100944

VAMPIRELLA MASTER SERIES Vol. 3
M. Millar, J. Smith • M. Mayhew
$19.99 • OCT100929

VAMPIRELLA MASTER SERIES Vol. 4
A. Moore • Various • J. Bolton
$16.99 • APR110946

VAMPIRELLA MASTER SERIES Vol. 5
K. Busiek, T. Sniegoski • L. Lachance
• R.V. Conte • $24.99 • JUN111027

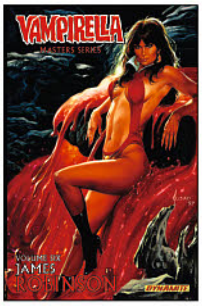

VAMPIRELLA MASTER SERIES Vol. 6
J. Robinson • J. Jusko • D. Mack
$16.99 • AUG110991

VAMPIRELLA MASTER SERIES Vol. 7
M. Millar • Various • M. Texeira
$19.99 • FEB120936

VAMPIRELLA MASTER SERIES Vol. 8
M. Carey • M. Lily, S. Segovia • J. Jusko • $19.99 • JUN130971

DEVIL'S DUE /1FIRST COMICS, LLC

GALAXYS FOR HIRE #2
(W) Shawn DePasquale
(A) Sherard Jackson
On the run, injured and without their ship, Mallori and the girls turn to an old ally for help, but they may be too late when their stolen transport is attacked by Union Security Forces. Meanwhile, Union researcher Twiggx makes an unprecedented discovery about the Galaxy Sisters that changes everything! (STL032448)
32pgs, FC (2 of 4)........................$3.99

INSPECTOR OH #3
(W) Matt Yuan, John Yuan
(A/CA) Matt Yuan
Inspector Oh — even with amnesia is still ready for adventure! Oh and Ziyi investigate an estate in a neighboring valley but rather than ghosts or demons, find an elderly couple and their young daughter Yunu. What secrets hide within, and why is Yunu so eager to see the exorcists leave? (STL032450)
28pgs, FC $4.99

REGULAR

VARIANT

MERCY SPARX: YEAR ONE #3
(W) Josh Blaylock (A) Elisa Feliz (CA) Matt Merhoff, K. Lynn Smith
The origin story of Mercy's youth on Sheol concludes, but revelations from her past will have ramifications in the present. Will it be what she needs to defeat Faustia and save the world? No pressure. (STL032456)
MERHOFF COVER—32pgs, FC (3 of 3)..$3.99
SMITH COVER—32pgs, FC..$3.99

LORD OF GORE #2
(W) D.B. Stanley (A/CA) Daniel Leister
Hospitalized after a vicious encounter with the Headsman, Danny warns the police about escaped former Headsman actor, and multiple murderer, Garrett Fort being on the loose. But, Garrett Fort is still locked up in a Northern California mental institution. If he's there, then who's under the hood? And, Jessica's twin sister, Abby, arrives from England. It's getting so you can't tell the players without a scorecard. (STL032452)
26pgs, FC (2 of 8)........................$3.99

SQUARRIORS: SUMMER #3
(W) Ash Maczko (A/CA) Ashley Witter
Crash and Zeezee stumble upon a ferocious new predator, Ghost continues to stalk the dark halls of the Tin Kin shelter, and Pepper and the Cikudah tribe join forces with the Tin Kin and prepare for the arrival of their enemy. (STL032459)
MATURE THEMES
24pgs, FC (3 of 4)........................$3.99

SPOTLIGHT ON

MALEFIC #1
(W/A/CA) Dan Schaffer
Young doctor Evelyn Freust gets a chance to redeem her disgraced career when she signs on at a mysterious asylum harboring diabolical paranormal neurotics — The Pit. Freust must treat their supernatural disorders and survive the madness. But a destructive battle of wits begins with Inmate Eleven, who may be the Devil. It's all downhill from there. (STL032454)
28pgs, FC (1 of 8).................$4.99

SPOTLIGHT ON

SQUARRIORS VOLUME 1: SPRING TP
(W) Ash Maczko
(A/CA) Ashley Witter
New printing! Squarriors centers around several clans of animals living in a world recently voided of humans. Since the demise of humanity, the remaining animal life have become intelligent. The spark of rational thought creates an internal struggle for these creatures; instinct versus reason. And the clashing of these ideas erupts into ultra-violent wars across the planet! (STL032458)
MATURE THEMES
SC, 7x10, FC.....................$18.99

CERTIFIED COOL™

Looking for Something Different?

Throughout ***PREVIEWS***, you'll find a selection of some of the coolest comics around, but let's face it, some comics are so cool that they deserve to be singled out. So every month, we "certify" some of the best and brightest. "Certified Cool" is ***PREVIEWS***' way of showing you a comics world that is powerfully unique unto itself. The titles listed below stood out to us as perfect examples of distinct comic stories that will broaden your entertainment experience and the industry. Dive right in and enjoy some of these wonderful tales...

DC ENTERTAINMENT
- Frostbite #6
- The Lost Boys #6

IDW PUBLISHING
- 30 Days of Night 15th-Anniversary Edition TP
- Chester 5000 Book 2 HC

MARVEL COMICS
- Darth Maul #1

COMICS
CREATIVE MIND ENERGY
- Heathen #1

FANTAGRAPHICS BOOKS
- Take That Adolf: Fighting Comic Books of World War II SC

HUMANOIDS
- Snow Day GN (MR)

JOE BOOKS
- Disney/Pixar Toy Story #1

SELFMADEHERO
- Haddon Hall: When David Invented Bowie HC

SPACE GOAT PUBLISHING
- Zombie Camp #1

Certified Cool™

WHITE #4
(W/A/CA) Dan Schaffer
Rescue is on the way, but the lawyers call Willa's cell to threaten legal proceedings if she breathes a word to the press. The cell's battery might go dead any minute. "Have a nice day." From British fan favorite Dan Schaffer (*Dogwitch*, *The Scribbler*). (STL032468)
MATURE THEMES
32pgs, FC (4 of 4)........................$4.99

DIAL BOOKS

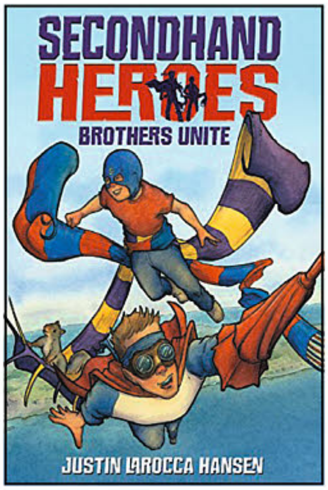

SECONDHAND HEROES VOLUME 1: BROTHERS UNITE GN
(W/A/CA) Justin LaRocca Hansen
Perfect for fans of *Amulet*, *Sidekicks*, and *Zita the Spacegirl*, this graphic novel series debut introduces Stretch and Brella, a pair of ordinary brothers whose extraordinary yard sale discovery turns them into superheroes. Tuck and Hudson are just two average suburban brothers, until their mother buys them a scarf and an umbrella at a yard sale. Quickly, the brothers realize that these ordinary-looking objects are full of magic, and that, with the help of their squirrel sidekick, they can use that magic to fight evil. As the boys move from fighting their neighborhood nemesis to facing bigger foes, they become Stretch and Brella, the unstoppable brother superhero duo. Soon, Stretch and Brella find themselves in another realm, where they take on enormous dragons and an evil knight! (STL031526)
NOTE: This item may be available through other retail outlets before shipping to comic book specialty shops.
SC, 6x9, 160pgs, FC..$10.99

SECONDHAND HEROES VOLUME 2: IN THE TRENCHES GN
(W/A/CA) Justin LaRocca Hansen
When Tuck and Hudson return from their first adventure as the superheroes Stretch and Brella, they're still reeling from the shock of their newfound powers. But there's no time to slow down. Trench, a supervillain whose powers came from the very same garage sale where Tuck and Hudson found their magic scarves and umbrella, lives right in their neighborhood — and he's out to get the brother superhero duo. With help from their squirrel companion, Steen, and another newly minted superhero, a neighborhood girl named Elvira, the brothers keep fighting the good fight, with plenty of action along the way. (STL031525) (C: 0-1-0)
SC, 6x9, 160pgs, FC..$10.99

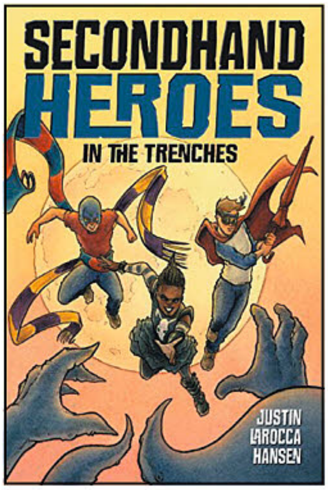

The Secret Devil-chan

ひみつの悪魔ちゃん

Presented by Emu

Sou finds himself still under contract to lose his virginity to the devil Kogure in the second volume of *The Secret Devil-chan*. Desperate, he enlists the help of a sorceress named Aoi to sever the deal.

Sent off on a date to an amusement park made for lovers, Sou discovers there is more to the theme park — and to Aoi — when he finds himself trapped in a room with Kogure. And unfortunately for Sou, the only means of escape is to consummate their relationship.

SHIPS: February 22, 2017, ISBN13: 978-1-62459-263-8, VOL. NO.: 2 of 3 (ongoing), GENRE(S): Comedy, Romance, Ecchi, AGE RATING: Young Adult (16+), FORMAT: Softcover, B/W, SIZE: B6 (5.125"×7.1875"), PRICE: $15.95, PAGES: 170

The Secret Devil-chan Vol. 2 - Himitsu no Akuma chan 2 © EMU 2012.

PeCChi MANGA

GIRL's SHOCK!!

［ガールズショック!!］

INU

PROJECT-H

www.projecthentai.com

For more information, see
ADULT PREVIEWS

DOVER PUBLICATIONS

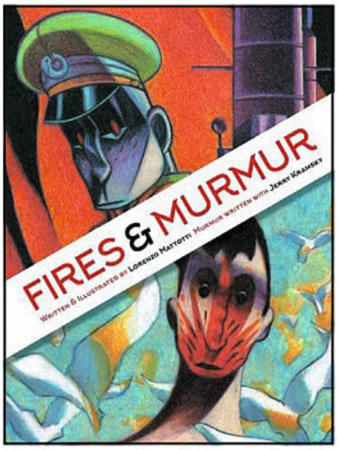

FIRES & MURMUR GN
(W) Jerry Kramsky, Lorenzo Mattotti
(A/CA) Lorenzo Mattotti
Created by Eisner Award-winning artist Lorenzo Mattotti, *Fires* sweeps readers off into a hypnotic, haunting fantasy centered on a mysterious island where the hills are constantly ablaze. A series of vessels have inexplicably disappeared from the vicinity, so the battleship *Anselm II* is dispatched to investigate. When the expedition's leader, Lieutenant Absinthe, comes ashore, his encounter with the burning island's bizarre residents results in a form of psychic possession that leads to mayhem, madness, and murder. A second tale by Mattotti, co-written with Jerry Kramsky, offers another fantastic voyage. *Murmur* traces an amnesiac's quest across phantasmagoric landscapes to recover his identity — an enigmatic journey in which fear and confusion are resolved by arcane magic rituals. (STL032027)
HC, 8x11, 128pgs $34.95

SPOTLIGHT ON

UMBRA COMPLETE TP
(W) Stephen Murphy
(A/CA) Mike Hawthorne
Amid Iceland's dramatic volcanic landscapes, forensic scientist Askja Thorasdottir is investigating a mystery involving a Neanderthal skeleton apparently killed by a Cold War-era Soviet bullet. Before long, someone's trying to tell Askja something — and someone else is trying to kill her. This compilation of the Harvey Award-nominated three-issue limited series includes a brand-new and extensive ending that reflects the creators' original vision. (STL032028) (C: 0-1-0)
MATURE THEMES
SC, 7x10, 144pgs, B&W $16.95

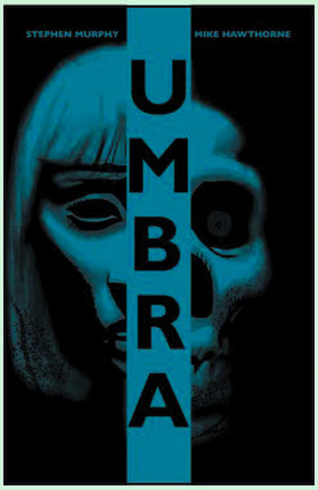

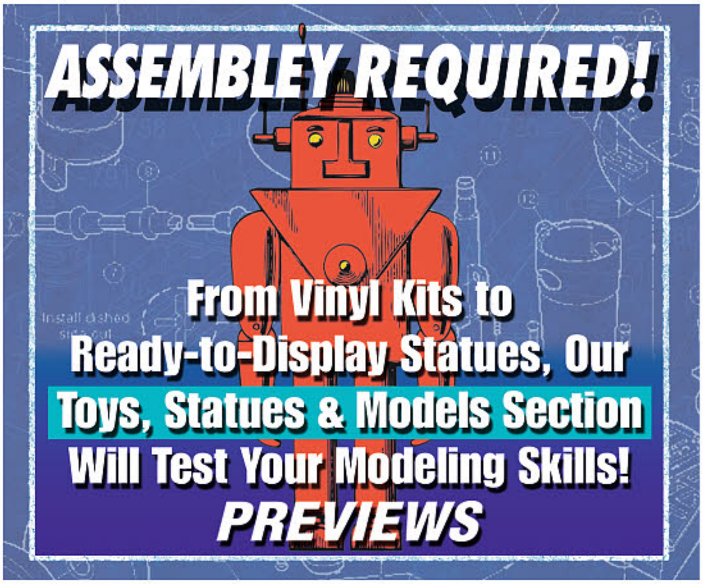

DRAWN & QUARTERLY

SPOTLIGHT ON

FIRE!! THE ZORA NEALE HURSTON STORY HC
(W/A/CA) Peter Bagge
Through Bagge's skilled cartooning, he turns what could be a rote biography into a bold and dazzling graphic novel, creating a story as brilliant as the life itself. Hurston challenged the norms of what was expected of an African American woman in early 20th century society. She arrived in NYC at the height of the Harlem Renaissance, and went on to become a noted folklorist and critically acclaimed novelist, including her most provocative work *Their Eyes Were Watching God*. With admiration and respect, Bagge reconstructs her vivid life in resounding full-color. (STL032546)
HC, 7x9, 104pgs, PC $21.95

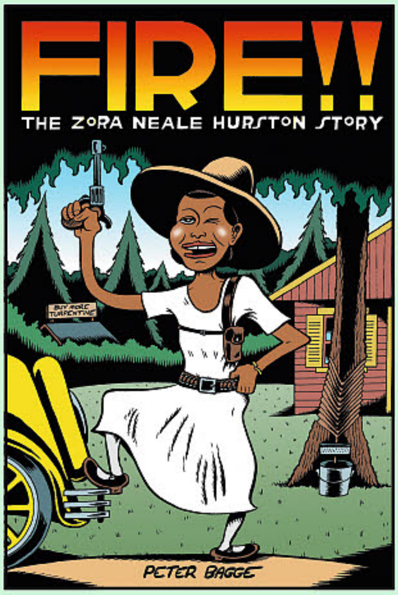

SPANIEL RAGE GN
(W/A/CA) Vanessa Davis
Vanessa Davis's autobiographical comics delighted readers ten years ago when she first began telling stories about her life in New York as a young single Jewish woman. *Spaniel Rage* is filled with frank and immediate pencil drawn accounts of dating woes, misunderstandings between her and her mother, and conversations with friends. Unabashedly, Davis offers up gently self-deprecating anecdotes about her anxieties and wry truths about the contradictions of life in the big city. These comics are sexy, funny, lonely, beautiful, spare, and very smart, the finest work from a natural storyteller. (STL032550)
SC, 7x9, 124pgs, B&W $16.95

WILSON TP
(W/A/CA) Daniel Clowes
This new paperback edition of Daniel Clowes' modern classic celebrates the Alexander Payne-produced film version starring Woody Harrelson and Laura Dern. One of the leading cartoonists of our time creates a thoroughly engaging, complex, and fascinating portrait of the modern egoist-outspoken and oblivious to the world around him. Working in a single-page-gag format and drawing in a spectrum of styles, the cartoonist of *Ghost World*, *Ice Haven*, and *The Death-Ray* gives us his funniest and most deeply affecting novel to date. (STL009934) (C: 0-0-1)
MATURE THEMES
RES. from ***PREVIEWS*** Vol. XXVI #5 (MAY161454)
SC, 8x10, 80pgs, FC $15.95

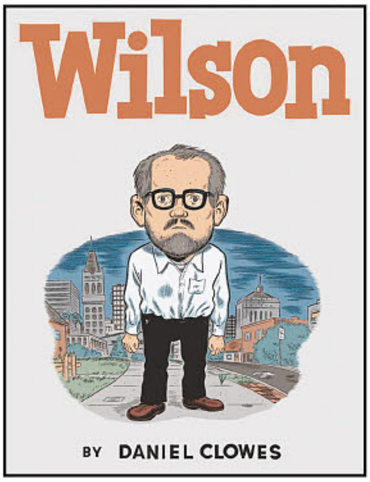

STARS of the MONTH

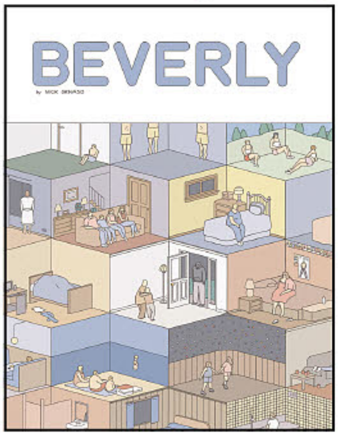

BEVERLY GN
(W/A/CA) Drnaso, Nick
A darkly funny portrait of Middle America seen through the stunted minds of its children. The modern lost souls of *Beverly* struggle with sexual anxieties that are just barely repressed and social insecurities that undermine every word they speak. Time passes, bodies change sizes, realities blur with fantasies, truths disintegrate, childhood comforts turn uncomfortable. Again and again, the civilized façades of Nick Drnaso's pitch-perfect suburban landscapes crack in the face of violence and quiet brutality. Drnaso's debut graphic novel, *Beverly*, leaves you haunted and squirming and longing for more. (STK693168)
MATURE THEMES
SC, 8x10, 136pgs, FC................$21.95

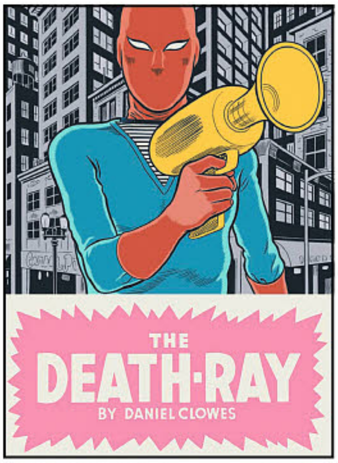

DANIEL CLOWES: THE DEATH-RAY HC
(W/A/CA) Daniel Clowes
Teen outcast Andy is an orphaned nobody with only one friend, the obnoxious but loyal Louie. They roam school halls and city streets, invisible to everyone but bullies and tormentors, until the glorious day when Andy takes his first puff on a cigarette. That night he wakes, heart pounding, soaked in sweat, and finds himself suddenly overcome with the peculiar notion that he can do anything. *The Death-Ray* utilizes the classic staples of the superhero genre and reconfigures them in a story that is anything but morally simplistic. With subtle comedy, deft mastery, and an obvious affection for the bold pop-art exuberance of comic book design, Daniel Clowes delivers a contemporary meditation on the darkness of the human psyche. (STK448026)
MATURE THEMES
HC, 9x12, 48pgs, FC..................$19.95

HICKSVILLE DEFINITIVE EDITION GN
(W/A/CA) Dylan Horrocks
One of the first acclaimed contemporary graphic novels is now back in print with a new cover and new 16-page drawn introduction by Dylan Horrocks. Considered to be a classic by many, *Hicksville* was named a "Book of the Year" by *The Comics Journal* and received nominations for two Ignatz Awards, a Harvey Award, and two Alph'Art Awards. (STK407309)
MATURE THEMES
SC, 6x9, 260pgs, B&W...............$19.95

STAR of the MONTH

SUPERMUTANT MAGIC ACADEMY GN
(W/A/CA) Jillian Tamaki
Jillian Tamaki is best known for co-creating the award-winning young adult graphic novels *Skim* and *This One Summer*, moody and atmospheric bestsellers. *SuperMutant Magic Academy*, which Jillian has been serializing online for the past four years, deftly plays superhero and high school Hollywood tropes against what adolescence is really like: the SuperMutant Magic Academy is a prep-school for mutants and witches but their paranormal abilities take a back seat to everyday teen concerns. This volume combines the most popular content from the webcomic with a selection of all-new, never-before-seen strips that conclude Jillian's account of life at the Academy. (STK668388)
SC, 6x9, 224pgs, PC...$22.95

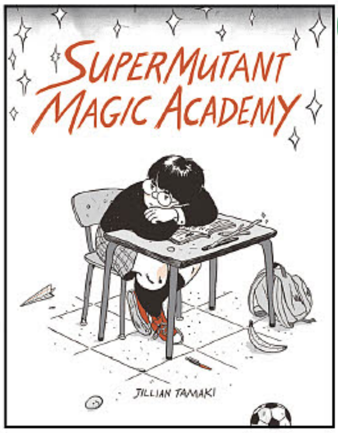

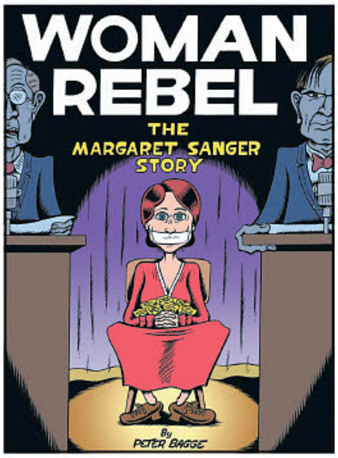

WOMAN REBEL: THE MARGARET SANGER STORY HC
(W/A/CA) Peter Bagge
Peter Bagge's *Woman Rebel: The Margaret Sanger Story* is a dazzling and accessible biography of the social and political maverick. Bagge presents the life of the birth-control activist, educator, nurse, mother, and protofeminist from her birth in the late 19th-century to her death after the invention of the birth control pill. Balancing humor and respect, Bagge makes Sanger whole and human, showing how her flaws fueled her fiery activism just as much as her compassionate nature did. Bagge creates a fast-paced portrait of a trailblazer whose legacy as the founder of Planned Parenthood is still incredibly relevant, important, and inspiring. (STK620838)
MATURE THEMES
HC, 7x9, 104pgs, FC..................$21.95

STAFF PICK

DOCTOR CROWE #1

Recommended by Jay Spence

Dr. Victor Crowe, the mysterious expert on Victorian era tech and the occult, combines his two areas of knowledge to battle the supernatural the rest of us can never fully understand.

Formatted like a collection of his greatest campfire stories, the first issue of *Doctor Crowe* introduces the Doctor with three different tales of his most dangerous exploits. With the help of a brave and beautiful ally, the Doctor hunts the shadowy "bog men" to their cave lair and find there's a reason why men usually never return to tell the tale. In another time, the Doctor makes a house call to treat a dreadful and mysterious virus that plagues its victim with a side effect more hazardous than death. Lastly, the Doctor wakes up wounded from his latest battle against a coven of witches and recounts his story to a curious stranger but the only the Doctor knows that the end of the story has yet to be written.

Blending the theatrics of *The Shadow* with the varied mythos of *Hellboy*, Corey Fryia writes the dark side of "steampunk" with entertaining results. "Doctor Crowe knows what lies in the depths of darkness and only he has the remedy."

215 Ink | $3.99

AVAILABLE NOW!

OFFERED AGAIN

O/A MAKE ME A WOMAN HC
(W/A/CA) Vanessa Davis
It's easy to understand why Vanessa Davis has taken the comic industry by storm: her comics are pure *chutzpah*, gorgeously illustrated in watercolors. No story is too painful to tell — like how much she enjoyed fat camp; Nor too off limits — like her critique of R. Crumb; Nor too personal — like her stories of growing up Jewish in Florida. Using her sweet-but-biting wit, Davis effortlessly carves out a wholly original and refreshing niche in two well-worn territories: autobio comics and the jewish identity. Davis draws strips from her daily diary often centering on her relationships with men, her mother, and eventually her long-time boyfriend. (STK423641)
MATURE THEMES
HC, 8x11, 179pgs, FC...$24.95

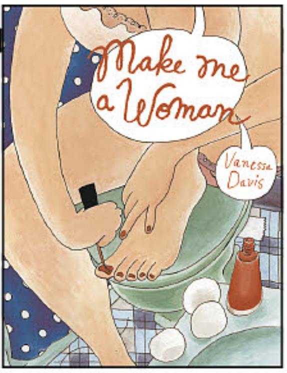

THE #1 COLLECTIBLES COMPANY IN THE COMICS INDUSTRY!

NOTE: ALL SIGNED DF ITEMS COME BAGGED, BOARDED AND SEALED WITH A CERTIFICATE OF AUTHENTICITY

JOHN CASSADAY!

CHAMPIONS #1 DF EXCLUSIVE COVER BY SUPERSTAR ARTIST JOHN CASSADAY ELITE GOLD SIGNATURE SERIES SIGNED BY MARK WAID
MSRP: $89.99 **INTRO PRICE: $49.99**
Allocations may occur.

CHAMPIONS #1 DF EXCLUSIVE B/W COVER BY SUPERSTAR ARTIST JOHN CASSADAY ELITE GOLD SIGNATURE SERIES SIGNED BY MARK WAID
MSRP: $99.99 **NTRO PRICE: $59.99**
Allocations may occur.

CHAMPIONS #1 DF FORCES EXCLUSIVE B/W COVER ELITE GOLD SIGNATURE SERIES SIGNED BY SUPERSTAR ARTIST JOHN CASSADAY
MSRP: $99.99 **INTRO PRICE: $75.00**
Allocations may occur.

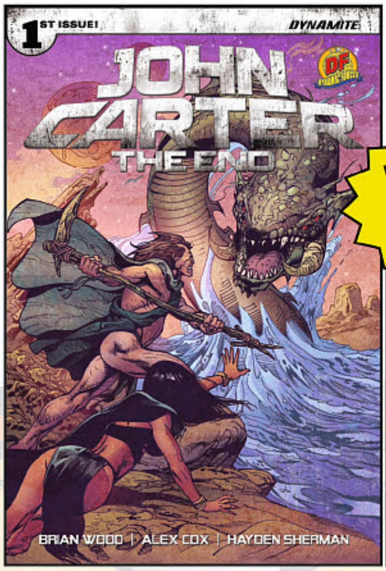

WRITTEN BY BRIAN WOOD!

JOHN CARTER: THE END #1 DF EXCLUSIVE COVER BY ROBERTO CASTRO
MSRP: $19.99 **INTRO PRICE: $10.00**
Allocations may occur.

JOHN CARTER: THE END #1 DF EXCLUSIVE BLACK & WHITE COVER BY ROBERTO CASTRO
MSRP: $39.99 **INTRO PRICE: $19.12**
Allocations may occur.

SUPER SONS #1 SIGNED BY PETER TOMASI
MSRP: $39.99
Final cover may vary. Allocations may occur.

SUPER SONS #1 ULTRA-LIMITED ELITE GOLD SIGNATURE SERIES SIGNED BY PETER TOMASI
MSRP: $89.99
Final cover may vary. Allocations may occur.

BATWOMAN: REBIRTH #1 SIGNED BY JAMES TYNION IV
MSRP: $29.99
INTRO PRICE: $19.56
Final cover may vary. Allocations may occur.

BATWOMAN: REBIRTH #1 ULTRA-LIMITED SILVER SIGNATURE SERIES SIGNED BY JAMES TYNION IV
MSRP: $69.99
INTRO PRICE: $56.00
Final cover may vary. Allocations may occur.

DETECTIVE COMICS #934 ULTRA-LIMITED SILVER SIGNATURE SERIES SIGNED BY JAMES TYNION IV
MSRP: $69.99
Allocations may occur.

FIRST PRINTING!

JUSTICE LEAGUE OF AMERICA #1 SIGNED BY STEVE ORLANDO
MSRP: $29.99
INTRO PRICE: $19.60
Final cover may vary. Allocations may occur.

JUSTICE LEAGUE OF AMERICA #1 ULTRA-LIMITED SILVER SIGNATURE SERIES SIGNED BY STEVE ORLANDO
MSRP: $69.99
Final cover may vary. Allocations may occur.

Final cover art may vary. All DF limited editions and signed books will ship within 60 days of the main book from its respective publisher.

Register your e-mail address for the latest DF information and contests at: WWW.DYNAMICFORCES.COM

All characers are ™ and ® of their respective owners. "Dynamic Forces" and the Dynamic Forces logo are ® and © 2016 Dynamic Forces, Inc. All rights reserved.

MIGHTY MORPHIN POWER RANGERS #0 ULTRA-LIMITED RED RANGER SIGNATURE EDITION SIGNED BY STEVE ORLANDO
MSRP: $59.99
INTRO PRICE: $19.93
Final cover may vary. Allocations may occur.

MIGHTY MORPHIN POWER RANGERS #1 ULTRA-LIMITED GREEN RANGER SIGNATURE EDITION SIGNED BY STEVE ORLANDO
MSRP: $59.99
INTRO PRICE: $19.93
Final cover may vary. Allocations may occur.

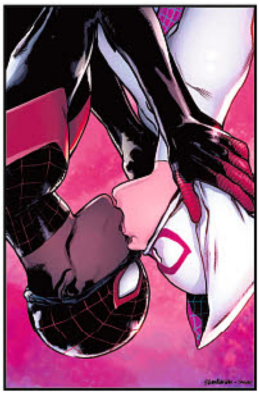

SPIDER-MAN #12 SIGNED BY BRIAN MICHAEL BENDIS
MSRP: $39.99
Final cover may vary. Allocations may occur.

WONDER WOMAN 77 BIONIC WOMAN #1 SIGNED BY ANDY MANGELS
MSRP: $29.99
Allocations may occur.

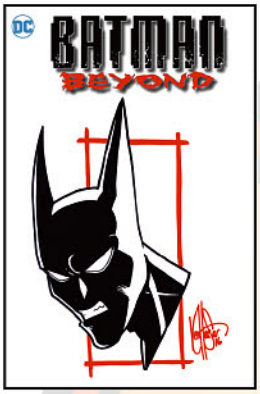

BATMAN BEYOND #1 SIGNED & REMARKED BY KEN HAESER
MSRP: $89.99
Final sketches may vary. Allocations may occur.

BATMAN/TMNT ADVENTURES #1 SIGNED & REMARKED BY KEN HAESER
MSRP: $89.99
Final cover may vary. Allocations may occur.

CHAMPIONS #1 DF/MIDTOWN EXCLUSIVE MONOCHROME COVER BY J SCOTT CAMPBELL
MSRP: $39.99
Allocations may occur.

INVINCIBLE IRON MAN #1 DF/MIDTOWN EXCLUSIVE COVER BY J SCOTT CAMPBELL
MSRP: $29.99
Allocations may occur.

BATMAN/TMNT ADVENTURES #1 DF/MIDTOWN EXCLUSIVE COVER BY CLIFF CHIANG
MSRP: $29.99
Allocations may occur.

BATMAN/TMNT ADVENTURES #1 DF/MIDTOWN EXCLUSIVE ULTRA-LIMITED BLACK & WHITE COVER BY CLIFF CHIANG
MSRP: $39.99
INTRO PRICE: $27.00
Allocations may occur.

JUSTICE LEAGUE #1 DF/MIDTOWN EXCLUSIVE COVER BY TERRY DODSON
Allocations may occur.

DARK KNIGHT III: THE MASTER RACE #6 MIDTOWN COMICS EXCLUSIVE COVER BY GREG CAPULLO
MSRP: $29.99
Allocations may occur.

Final cover art may vary. All DF limited editions and signed books will ship within 60 days of the main book from its respective publisher.

Register your e-mail address for the latest DF information and contests at: WWW.DYNAMICFORCES.COM

All characers are ™ and ® of their respective owners. "Dynamic Forces" and the Dynamic Forces logo are ® and © 2016 Dynamic Forces, Inc. All rights reserved.

EC ARCHIVES: FRONTLINE COMBAT VOLUME 1 HC
(W/A) Various
Legendary artists Harvey Kurtzman, Wally Wood, Jack Davis, John Severin, and Will Elder illustrate these powerful stories written by Kurtzman and Jerry DeFuccio. Long considered to be among the best war stories ever written, *Frontline Combat* tells poignant tales of "War and Fighting Men," reprinted here in spectacular full color. This volume recaptures the first six complete issues (24 stories) of this ground-breaking title, originally published in 1951 and 1952.
(APR083869)
HC, 8x11, 212pgs, FC $49.95

EC ARCHIVES: TWO FISTED TALES
(W/A) Various
Writer-artist-editor Harvey Kurtzman teamed with legendary artists Wally Wood, Johnny Craig, Jack Davis, Al Feldstein, John Severin, Will Elder, and Dave Berg to create these powerful stories of struggle and humanity that are considered to be among the best war stories ever told. *Volume One* reprints the first six complete issues of EC's ground-breaking war comic Two-Fisted Tales, originally published in 1950 and 1951, while *Volume Two* reprints issues #7 through #12.
VOLUME 1 (NOV063594)—
HC, 8x11, 212pgs, FC $49.95
VOLUME 2 (JUN073591)—
HC, 8x11, 212pgs, FC $49.95

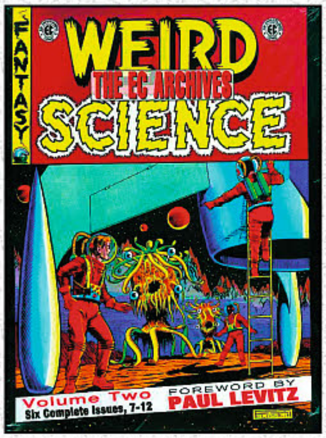

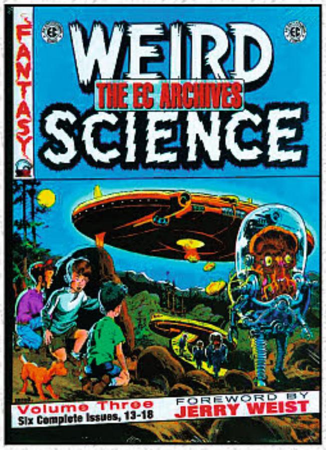

EC ARCHIVES: WEIRD SCIENCE
by Various
These hardcover volumes collect the first twelve issues of EC's classic science fiction comic, Weird Science! *Volume* reprints issues seven through twelve, while Volume Three collects issues #13-18, including works by writers/editors Al Feldstein, Bill Gaines, and others, with art by legendary illustrators such as WallyWood, Harvey Kurtzman, Joe Orlando, Jack Kamen, Feldstein, and more!
VOLUME 2 (DEC063587)—
HC, 8x11, 212pgs, FC $49.95
VOLUME 3 (DEC073672)—
HC, 8x11, 212pgs, FC $49.95

THE CRYPT-KEEPER

THE OLD WITCH

THE VAULT-KEEPER

® Entertaining Comics bullet logo is a trademark of William M. Gaines Agent, Inc.

801 MEDIA INC

STARS of the MONTH

DOG X CAT VOLUME 3 GN
For more information on this item and a copy of the ***PREVIEWS*** Adult supplement, ask your local comic shop. (STK463727) (C: 1-0-0) **NOTE:** Not available in Canada, Hong Kong, Malaysia, Indonesia, & the U.K.
ADULT MATERIAL
SC, 5x7, 200pgs, B&W (3 of 4)......$15.95

DOG X CAT VOLUME 4 GN
For more information on this item and a copy of the ***PREVIEWS*** Adult supplement, ask your local comic shop. (STK636000) (C: 1-0-0) **NOTE:** Not available in Canada, Hong Kong, Malaysia, Indonesia, & the U.K.
ADULT MATERIAL
SC, 5x7, 200pgs, B&W (4 of 4)......$15.95

Project H

GIRLS SHOCK GN
For more information on this item and a copy of the ***PREVIEWS*** Adult supplement, ask your local comic shop. (STL032424) (C: 1-1-2) **NOTE:** Not available in Canada, Hong Kong, Malaysia, Indonesia, & the U.K.
ADULT MATERIAL
SC, 5x7, 200pgs, B&W......$19.95

STARS of the MONTH

THE PARASITE DOCTOR SUZUNE VOLUME 1 GN
For more information on this item and a copy of the ***PREVIEWS*** Adult supplement, ask your local comic shop. (STK618219) (C: 1-0-0) **NOTE:** Not available in Canada, Hong Kong, Malaysia, Indonesia, & the U.K.
ADULT MATERIAL
SC, 5x7, 200pgs, B&W......$17.95

THE PARASITE DOCTOR SUZUNE VOLUME 2 GN
For more information on this item and a copy of the ***PREVIEWS*** Adult supplement, ask your local comic shop. (STK630885) (C: 1-0-0) **NOTE:** Not available in Canada, Hong Kong, Malaysia, Indonesia, & the U.K.
ADULT MATERIAL
SC, 6x8, 200pgs, B&W......$17.95

EPICENTER COMICS

ZAGOR VS. SUPERMIKE GN
(W) Guido Nolitta
(A) Gallieno Ferri (CA) Michele Rubini
The arrival of Mike Gordon aka Supermike, an incredibly prodigious man, brings Zagor's whole world down. Faced with doubt even from his closest friends, Zagor is brought to brink and has to confront a master of unimaginable talents. But who will win? Everything is at stake in this clash of titans! (STL032403)
SC, 6x9, 350pgs, FC......$16.99

UNSUNG HEROES

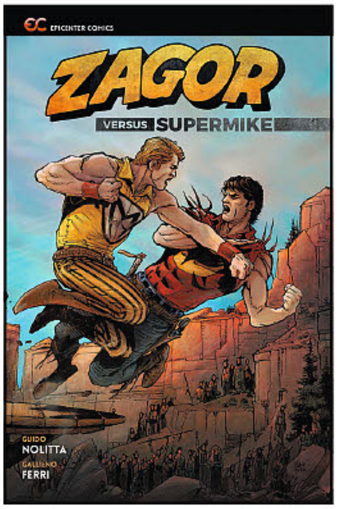

EROS COMIX

STARS of the MONTH

BAZONGAS VOLUME 3 GN
For more information on this item and a copy of the ***PREVIEWS*** Adult supplement, ask your local comic shop. (STK261416) (C: 1-0-0) **NOTE:** Not available in Canada, Hong Kong, Malaysia, Indonesia, & the U.K.
ADULT MATERIAL
SC, 64pgs, PC......$9.95

THE COLLECTED CAPTAIN HARD-ON GN
For more information on this item and a copy of the ***PREVIEWS*** Adult supplement, ask your local comic shop. (STK313452) (C: 1-0-0) **NOTE:** Not available in Canada, Hong Kong, Malaysia, Indonesia, & the U.K.
ADULT MATERIAL
SC, 6x9, 128pgs, FC......$16.95

THE COMPLETE IRON DEVIL HC
For more information on this item and a copy of the ***PREVIEWS*** Adult supplement, ask your local comic shop. (STK344352) (C: 1-0-0) **NOTE:** Not available in Canada, Hong Kong, Malaysia, Indonesia, & the U.K.
ADULT MATERIAL
HC, 6x9, 160pgs, PC......$26.95

EUREKA PRODUCTIONS

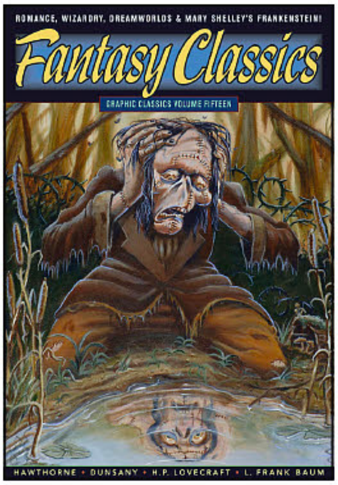

GRAPHIC CLASSICS VOLUME 15: FANTASY CLASSICS GN
(W) Mary Shelley & Various
(A) Mark A. Nelson & Various
Fantasy Classics presents Mary Shelly's *Frankenstein*, adapted by Rod Lott and Skot Olsen, with a prologue illustrated by Mark A. Nelson. Plus, H.P. Lovecraft's epic fantasy, "The Dream Quest of Unknown Kadath," by Ben Avery and Leong Wan Kok, and L. Frank Baum's "The Glass Dog," by Antonella Caputo and Brad Teare. Also, Nathaniel Hawthorne's "Rappaccini's Daughter," adapted by Lance Tooks, and "After the Fire," a poem by Lord Dunsany, illustrated by Rachel Masilamani. (STK357618)
SC, 7x10, 144pgs, B&W......$11.95

SHIPPING **FEBRUARY 2017**

SPOTLIGHT ON

MY FAVORITE THING IS MONSTERS
by Emil Ferris
$39.99 / SC / 386 pgs / FC / 8.75 x 11

My Favorite Thing Is Monsters is a murder mystery, a family drama, a sweeping historical epic, and a psychological thriller about monsters, real and imagined. Set against the political backdrop of late '60s Chicago, Karen Reyes tries to solve the murder of her enigmatic upstairs neighbor. Rendered in a kaleidoscopically visual style, Emil Ferris' draftsmanship echoes the drawing of Otto Dix, George Grosz, and Robert Crumb. This is a revelatory work of striking originality and will undoubtedly be greeted as the debut graphic novel of the year.

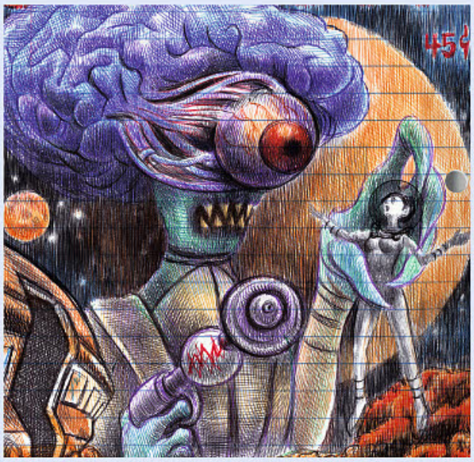

THE INTERVIEW
by Manuele Fior
$24.99 / HC / 180 pgs / BW / 7 x 10

Set in 2048, *The Interview* is a science fiction novel from the author of *5,000 km Per Second* that eschews outer space for inner space. It is a moving story about the passage of time, the commonalities and differences between generations, and on our changing society. "I tried to imagine the near future," says the author, "where not everything is negative and catastrophic, where the end of the world does not come with a violent apocalypse, but rather an intimate and familiar context of daily life that keeps flowing."

SPOTLIGHT ON

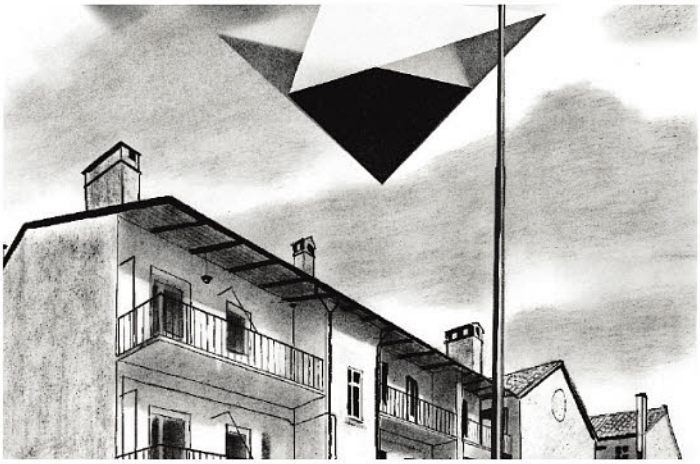

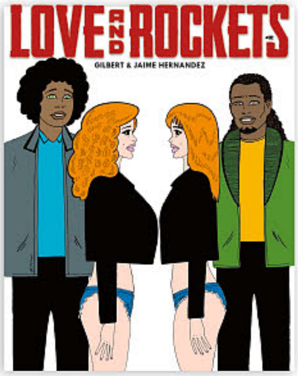

LOVE & ROCKETS THE MAGAZINE #2
by Gilbert and Jaime Hernandez
$4.99 / Comic / 36 pgs / FC / 8.5" x 10

The second issue of *Love and Rockets* picks right up from Issue #1! Over on Jaime's side, it's La Llorona's turn to hit the stage at the punk rock reunion and the Hellmets are closing in on Princess Animus. Is Hopey ready? Is Isla ready? Are you ready? On Gilbert's side, Fritz and her twin daughters meet, making Fritz crazier than ever, while Pipo and her new squeeze visit the mysterious Dr. Emil in prison in an effort to learn just what his secret cosmetic treatment actually is...

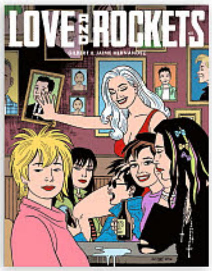

ALSO AVAILABLE:
Love & Rockets Magazine #1
by Gilbert and Jaime Hernandez
$4.99 JUL161599

THE EXCAVATION
by Max Andersson
$29.99 / HC / 382 pgs / BW / 6.25 x 8.25

A new German Expressionist-influenced graphic novel from the author of *Pixy* and *Bosnian Flat Dog* where nothing is as it seems. A man and his girlfriend go to visit his family, only to find their home destroyed and his father Frankensteining his siblings. Based on the author's dreams, *The Excavation*'s surreal verisimilitude recalls cult films like *The Forbidden Zone* and *Eraserhead* and reads like a collaboration between Gary Panter and Edvard Munch.

FROM FANTAGRAPHICS BOOKS

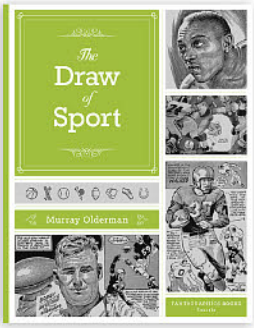

THE DRAW OF SPORT
by Murray Olderman
$24.99 / HC / 200 pgs / BW / 7 x 9

Sports cartoonist/journalist Murray Olderman began his career in 1947 when many metropolitan newspapers had their own full-time cartoonists to decorate their sports sections. Olderman met most of the greatest sports personalities of the 20th century, from Jesse Owens and Babe Ruth to Tiger Woods and Kobe Bryant. *The Draw of Sport* compiles over 150 of Olderman's favorite personalities from the sporting world. Each full-page illustration is accompanied by Olderman's own personal reminiscences of those illustrious stars.

ALSO AVAILABLE:

Willard Mullin's Casey at the Bat and Other Tales from the Diamond
by Willard Mullin
$9.99 JAN151447

Willard Mullin's Golden Age Of Baseball Drawings 1934-1972
by Willard Mullin
$35.00 MAR131163

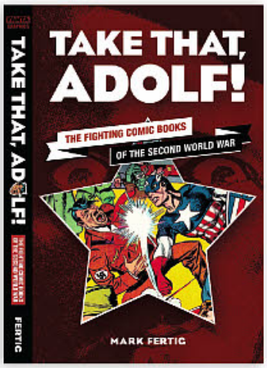

UNSUNG HEROES

Certified Cool

TAKE THAT ADOLF!: THE FIGHTING COMIC BOOKS OF THE SECOND WORLD WAR
by Mark Fertig
$29.99 / SC / 176 pgs / FC / 10 x 15.5

Between 1941 and 1945, Adolf Hitler was featured being pummeled on more comic book covers than any other villain, until he was beaten for real by the Allied forces. *Take That, Adolf!* is a compilation of more than 500 stunning comics covers published during World War II featuring the Fuehrer. This magnificent volume offers an unprecedented look at when a bunch of talented dreamers created iconic characters who battled it out with real-life evil-doers while the fate of the world hung in the balance. *Take That, Adolf!* is a fascinating look at how comics entertained millions and buoyed the spirits by using Adolf Hitler as a punching bag. Ouch!

UNSUNG HEROES

ALSO AVAILABLE:
Cartoons For Victory
Edited by Warren Bernard
$34.99 MAY151363

CARICATURE
by Daniel Clowes
NEW REPRINT!
$16.99 DEC042613

From the author of *Ghost World* and *Patience*. Anchored by the title story, Caricature also includes eight other stories, including "Green Eyeliner," "MCMLXVI," the full-color "Gold Mommy," "Glue Destiny," "Gynecology," "Immortal, Invisible," "Blue Italian Shit," "Like a Weed, Joe," "Black Satin," and more.

MOUNTEBANK
by D.W.
$30.00 / Leatherette Cover / 112 pgs / FC / 5 x 8

Mountebank is like nothing you've ever seen before: a systematized sketchbook that tracks the inner workings of an obsessive brain and a book that could only be described as "psychedoolic." Both meditative and hypnotic, D.W. invites you to get lost alongside anthropomorphic creatures crawling through grid paper labyrinths and in his own brand of whirling dervish mark-making.

TO HAVE AND TO HOLD
by Graham Chaffee
$24.99 / SC / 202 pgs / BW / 8.25 x 10.25

This noir thriller from Graham Chaffee *(Good Dog)* is a hard-boiled journey to the darker regions of the American Dream and of married life. Set during the Cuban Missile Crisis, the banality of Lonnie and Kate Ross' marriage goes on as Kate looks outside her marriage for satisfaction and Lonnie's suspicions of his wife's infidelity lead him down a deadly road of paranoia and violence. Possession, jealousy, lust, and betrayal — the classic ingredients for a rocky marriage in an America on the verge of nuclear apocalypse are all present. Masterfully paced and drawn, *To Have and To Hold* captures the pulpy, nocturnal atmosphere of classic noir.

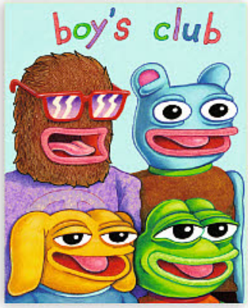

BOY'S CLUB
NEW REPRINT!
by Matt Furie
$19.99 MAR161471

Matt Furie's series of comical vignettes combining laconic psychedelia, childlike enchantment, drug-fueled hedonism, and impish mischief is a stoner classic featuring 2016's most notorious character, Pepe the Frog.

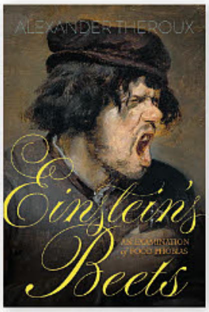

EINSTEIN'S BEETS
by Alexander Theroux
$34.99 / HC / 784 pgs / Prose / 6 x 9

Who dislikes what foods and why? Novelist and poet Alexander Theroux probes the secret and mysterious attitudes of hundreds of people, mostly famous, in the matter of eating and dining out. Theroux's *Einstein's Beets* is an astonishingly original and monumental study on the enigmatic world of food and food aversions. Theroux explicates weird preoccupations of food and has penetrated the baffling, otherwise closed world of glaring food frights, phobias, and fixations.

fantagraphics.com

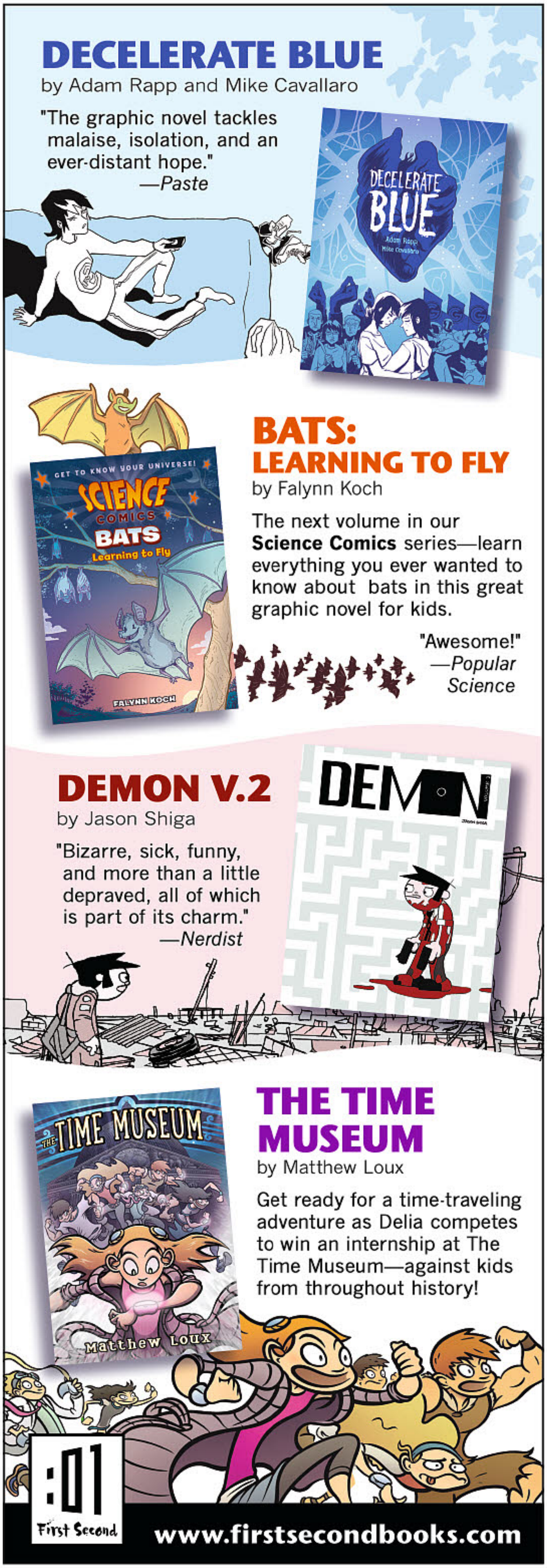

:01 FIRST SECOND

SPOTLIGHT ON

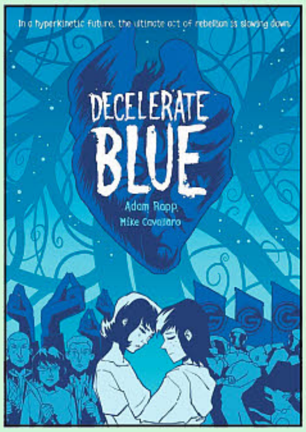

DECELERATE BLUE GN

(W) Adam Rapp (A/CA) Michael Cavallaro

In a hyperkinetic future, the ultimate act of rebellion is simply taking a deep breath and slowing down. In a near-future dystopia where life goes a mile a minute and the populace is kept in a hyper-stimulated haze, teenaged Angela is the only person in her family who seems to think this isn't a perfectly reasonable way to live. Soon she finds herself recruited into a resistance movement, where the key to rebellion is taking things slow. In their secret underground hideout, Angela and her new friends create a life unplugged from the perpetually moving culture. Can they free the rest of the world before the powers that be shut down their utopian experiment? (STL031531) (C: 0-1-0)

SC, 208pgs, 6x9, 160pgs, PC $17.99

JASON SHIGA'S: DEMON VOLUME 2 SC

(W/A/CA) Jason Shiga

This ain't your mother's scatalogical bloodbath! The OSS is after Jimmy, and they're planning on using his daughter to catch him. But Jimmy will tear the world apart to keep his daughter safe. Literally. This morally bankrupt immortal freak of nature has absolutely no concern for the well-being of any human being besides himself and his Sweetpea. It'd be adorable if it weren't so scary! (STL031532) (C: 0-1-0)

SC, 7x9, 224pgs, 2C $19.99

STAR of the MONTH

JASON SHIGA'S: DEMON VOLUME 1 SC

(W/A/CA) Jason Shiga

Jimmy cannot die. When the body he is occupying is killed, Jimmy's consciousness simply takes over the body of the living person in closest proximity to him. Simple, right? Not once Jimmy gets started. Because Jimmy is an insurance actuary. His mind is sharp and highly analytical, and he cares about nothing but his own survival and the survival of his adorable daughter. To avoid the shadowy government agency on his tail, Jimmy will do anything to protect his family, even if it means tearing the world down around them in the most mind-bogglingly complex and fiendishly clever way possible. (STL017468) (AUG161645)

SC, 7x9, 176pgs, 2C $19.99

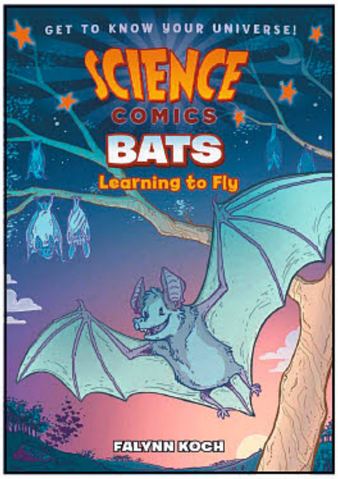

SCIENCE COMICS: BATS

(W/A/CA) Falynn Koch

Welcome to *Science Comics*, an action-packed nonfiction graphic novel series for middle-grade readers! Every volume offers a complete introduction to a particular topic — dinosaurs, coral reefs, the solar system, volcanoes, bats, flying machines, and more. These gorgeously illustrated graphic novels offer wildly entertaining views of their subjects. In this ultrasonic volume, Falynn Koch introduces us to a remarkable but misunderstood flying mammal: the bat! In *Bats*, we follow a little brown bat whose wing is injured by humans on a nature hike. He is taken to a bat rehabilitation center where he meets many different species of bats. They teach him how they fly, what they eat, and where they like to live. Available in Softcover and Hardcover editions.

(STL031534) (C: 0-1-0)
SOFTCOVER—SC, 6x9, 128pgs, FC.......... $12.99
HARDCOVER—HC, 6x9, 128pgs, FC.......... $19.99

THE SHADOW HERO GN

(W) Gene Luen Yang (A/CA) Sonny Liew

In the comics boom of the 1940s, a legend was born: the Green Turtle. He solved crimes and fought injustice just like the other comics characters. But this mysterious masked crusader was hiding something more than your run-of-the-mill secret identity; the Green Turtle was the first Asian American super hero. The comic had a short run before lapsing into obscurity, but the acclaimed author of *American Born Chinese*, Gene Luen Yang, has finally revived this character in *Shadow Hero*, a new graphic novel that creates an origin story for the Green Turtle. (STK642526) (C: 1-0-0) **NOTE:** Not available in the U.K. (May Purchase from U.K. Vendor)
SC, 7x10, 176pgs, FC.......... $17.99

THE TIME MUSEUM VOLUME 1 GN

(W/A/CA) Matthew Loux

From dinosaurs to the burning of the Library of Alexandra, this thrilling, visually dazzling new series is posed to conquer the 21st century! The internship program at the Time Museum is a little unusual. For one thing, kids as young as twelve get to apply for these prestigious summer jobs. And as for the applicant pool... well, these kids come from all over history. When Delia finds herself working at the Time Museum, the last thing she expects is to be sent on time-traveling adventures with an unlikely gang of kids from across the eons. From a cave-boy to a girl from the distant future, Delia's team represents nearly all of human history! They're going to need all their skills for the challenge they've got in store, defending the Time Museum itself! (STL031533) (C: 0-1-0)
SC, 9x6, 256pgs, FC.......... $14.99

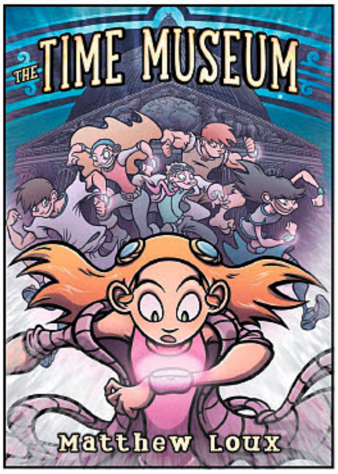

STARS of the MONTH

BATTLING BOY SC GN

(W/A/CA) Paul Pope

The award-winning graphic novel from Paul Pope! When Battling Boy's father, a warrior god, drops him on a world infested with bloodthirsty monsters, he leaves his son with nothing but a magic credit card, a trunk full of enchanted tee shirts, and instructions not to come home until he's liberated the planet from its plague of monsters. It's one kid vs an entire world full of monsters. And the monsters don't stand a chance. (STK620469)
BATTLING BOY SC (AUG131327)—SC, 6x9, 208pgs, FC.......... $15.99
THE RISE OF AURORA WEST SC (JUL141257)—SC, 5x7, 160pgs, B&W.......... $9.99
FALL OF THE HOUSE OF WEST SC (AUG151490)—SC, 5x7, 160pgs, B&W.......... $9.99

GAMES WORKSHOP

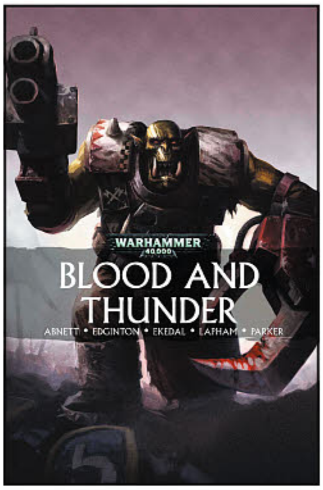

WARHAMMER 40K: BLOOD AND THUNDER GN

(W) Dan Abnett, Ian Edginton
(A) David Lapham, Rahsan Ekedal

The green-skinned orks are the most warlike race in the blood-soaked galaxy of the 41st millennium. Cruel, crude and brutally barbaric, their unflinching passion for violence is so unquenchable that ork clans spend as much time warring with each other as they do with their enemies. And yet, once in a generation, a new ork leader will emerge, mighty enough to lay waste to his rivals and unite the clans, unleashing armies millions strong upon mankind. Destiny beckons, and it is from the ranks of the Blood Axe clan that the next call will be answered! (STL030074)
SC, 7x10, 96pgs, FC.......... $14.99

WARHAMMER 40K : FIRE AND HONOUR GN

(W) Graham McNeill (A) Tony Parker

The regiments of the Astra Militarum form the backbone of the Emperor's armies, defending the Imperium across thousands of battlefronts in a war that has no ending. The soldiers of the Cadian 71st regiment thought that they'd seen it all. That is, until they uncovered a Planetary Governor in league with the alien tau. With the odds stacked against them, Captain Hawkins and his men must fight with both bravery and brutality if they are to defeat an enemy that always seems to be one step ahead of them. (STL030082)
SC, 7x10, 96pgs, FC.......... $14.99

STARS of the MONTH

WARHAMMER 40K: MACRAGGE'S HONOUR HC

(W) Dan Abnett (A) Neil Roberts

In the aftermath of the Word Bearers' attack on Calth, the wounded Kor Phaeron flees aboard his battle-barge Infidus Imperator, intent on returning to the war that now rages across the entire galaxy. But the Ultramarines First Chapter Master Marius Gage, under orders from Roboute Guilliman himself, has taken the mighty flagship *Macragge's Honour* in pursuit, and the battle to come will surely be remembered for all eternity. Cut off from their Legions and with no hope of reinforcement, the crews of the two vessels stalk one another to the very edge of reality! (STK687760)
HC, 6x9, 96pgs, FC.......... $40.00

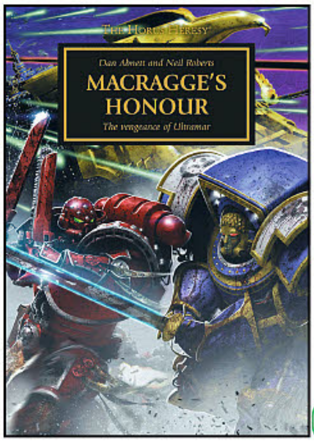

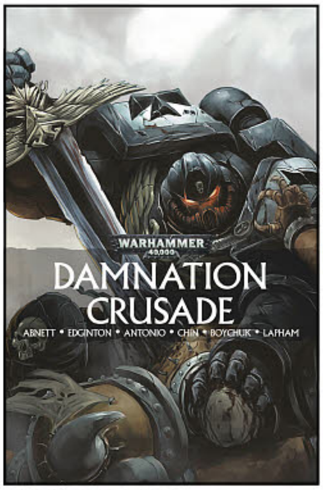

WARHAMMER 40K: DAMNATION CRUSADE GN

(W) Dan Abnett, Ian Edginton
Three noble defenders of the Imperium of Man — the Black Templars Raclaw, Gerhart, and Tankred — face conflicts that will break the stars apart. The Black Templars are fearless champions and unforgiving crusaders against the enemies of the Emperor and the Imperium of Man. Forged from the Imperial Fists Legion in the aftermath of the Horus Heresy, the Black Templars have undertaken the longest crusade the Imperium has ever known to prove their loyalty. This action-packed graphic novel focuses on three of their number — Raclaw, the young Neophyte; Gerhart, a warrior of the elite Sword Brethren; and Tankred, the ancient yet mighty Dreadnought — as they battle the enemies of Mankind across the stars. (STL010549)
SC, 7x10, 144pgs, FC................$14.99

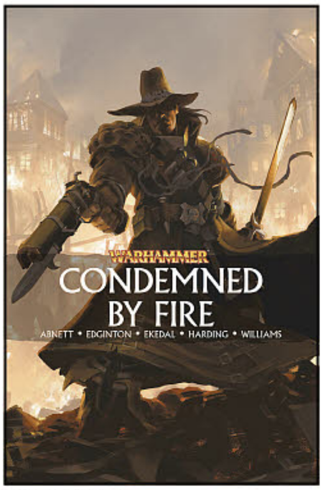

WARHAMMER: CONDEMNED BY FIRE GN

(W) Dan Abnett, Ian Edginton
Witch Hunter Magnus Gault seeks to defeat the forces of Chaos that have transformed innocent townspeople into monstrous agents of death and destruction. Tireless foes of Chaos in the Old World, Witch Hunters roam the Empire seeking to stop the spread of dark magic and witchery of all kinds. When Witch Hunter Magnus Gault hears that the village of Loughville has fallen prey to the canker of Chaos, he is driven to investigate. Once there, he finds the villagers wretched and mutated, transformed into agents of death and destruction eager to prey upon any lost soul who should come their way. Joined by Greatsword Franz Vogel and the dwarf warrior Vargni, Gault must take Sigmar's light to the source of the corruption. (STL013237)
SC, 7x10, 128pgs, FC................$14.99

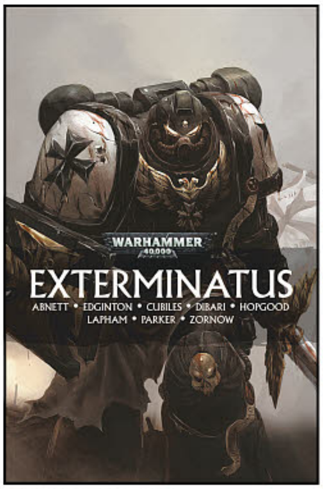

WARHAMMER 40K: EXTERMINATUS GN

(W) Dan Abnett, Ian Edginton
On the world of Magnum Christi, Inquisitor Delius Alastor searches for those who would betray the Imperium to serve the twisted forces of Chaos. In the grim future of the 41st millennium, the Inquisition work to defend Humanity from the traitors, heretics, mutants and aliens who would undermine the Imperium from within. Still recovering from a deadly confrontation that left the rest of his retinue dead, Inquisitor Delius Alastor is dispatched to the city of Carrion Gulf on the world of Magnum Christi. Here, working alongside the superhuman warriors of the Black Templars, he must race against time to foil the insidious plans of the Thousand Sons Chaos Space Marines and their traitor accomplices. (STL010552)
SC, 7x10, 128pgs, FC................$14.99

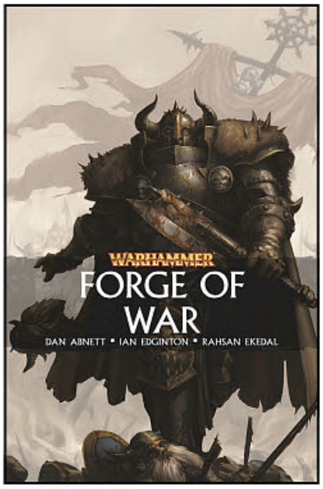

WARHAMMER: FORGE OF WAR GN

(W) Dan Abnett, Ian Edginton
The forces of Chaos are descending upon the Empire from the north. Greatsword Sergeant Franz Vogel must find a way to stop them or die in the attempt. From the wind-scoured North they've come: the hordes of Chaos, ruthless warriors raised in battle and fanatically devoted to their dark gods. On a hundred-mile front across the northern fringes of the Empire, the defences of man are crumbling and fear threatens to become panic. Greatsword Sergeant Franz Vogel must unite his disparate alliance of men, mages and dwarfs to take the battle to the forces of Chaos that routed them. However, first they must survive the deadly secrets lurking within the primordial forest to which they have fled. Will Vogel and his band find deliverance or eternal damnation? (STL013238)
SC, 7x10, 112pgs, FC................$14.99

GEMSTONE PUBLISHING

THE OVERSTREET GUIDE TO COLLECTING CONCERT POSTERS SC

Are you ready to rock? The *Overstreet Guide to Collecting Concert Posters* is the latest "how to" book in Gemstone Publishing's series for new and experienced collectors alike. This volume melds the awesome artwork of talented concert poster artists with the melodies of great musicians as we investigate the influences of artists such as Wes Wilson, Bonnie MacLean, Rick Griffin, and Frank Kozik with bands like Jefferson Airplane and The Grateful Dead. It includes artist biographies, tips on poster care, framing and storage, a concert poster market overview, a look at CGC's concert poster grading, the Top 10 sales from concert poster auctions, and interviews with poster artists, industry pros and collectors. (STL021847)
SC, 7x10, 160pgs, FC.......................$15.00

STARS of the MONTH

THE OVERSTREET COMIC BOOK PRICE GUIDE VOLUME 46

(W) Robert M. Overstreet (A) Various (CA) Amanda Conner
Each year when *The Overstreet Comic Book Price Guide* arrives with new prices, new feature articles, new additions to the Overstreet Hall of Fame, and more, it's an annual event, and this year will be no different. The book referred to as "The Bible of collectors and dealers" returns with its 46th edition, including market reports from top retailers and experienced fans. This year's edition features two covers. *Harley Quinn, Power Girl, Supergirl*, and *Before Watchmen: Silk Spectre* artist Amanda Conner provides a dyptych of Power Girl and Harley Quinn across two covers. The comic book medium is making history, and history starts right here! (STL006220)
POWER GIRL SC (APR161667)—SC, 1200pgs, PC..$29.95
POWER GIRL HC (APR161668)—HC, 1200pgs, PC..$35.00
HARLEY QUINN SC (APR161669)—SC, 1200pgs, PC....................................$29.95
HARLEY QUINN HC (APR161670)—HC, 1200pgs, PC....................................$35.00

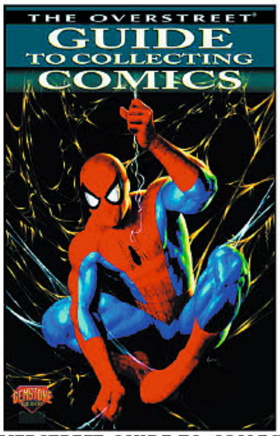

THE OVERSTREET GUIDE TO COLLECTING COMICS SC

(W) Robert M. Overstreet (A) Various (CA) Joe Jusko
How do you collect comics? How do you care for them? Grade them? Sell them? How do you turn your comics hobby into a job in the industry? Who have been the greatest comic creators? *The Overstreet Guide To Collecting Comics* offers answers and insights into these questions and more facing new collectors and experienced enthusiasts alike. Available with a Spider-Man cover by Joe Jusko and a second printing Valiant cover with X-O Manowar, Ninjak, and Shadowman. (STK475729)
JUSKO SPIDER-MAN COVER (SEP121116)—SC, 7x10, 320pgs, FC $19.95
VALIANT COVER (SEP131204)—SC, 7x10, 320pgs, FC $19.95

THE LATEST FROM OVERSTREET

THE OVERSTREET® GUIDE TO COLLECTING CONCERT POSTERS

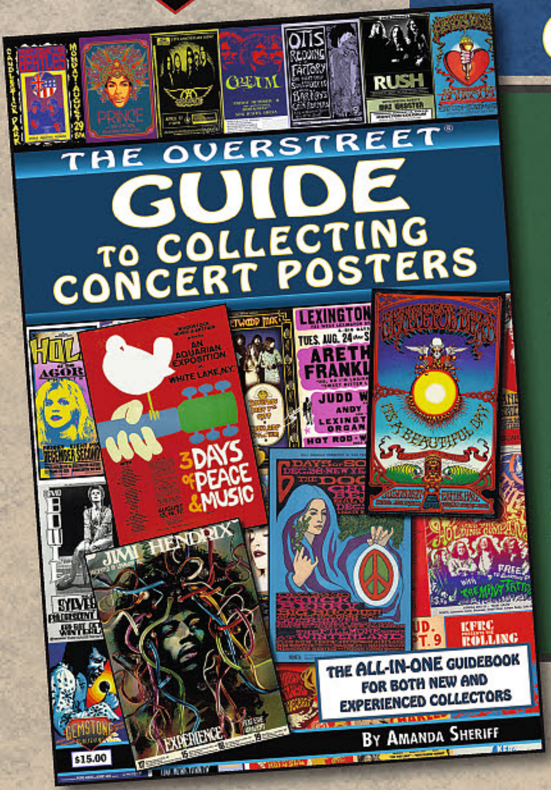

The Overstreet Guide to Collecting Concert Posters is the latest "how to" book in Gemstone Publishing's series for new and experienced collectors alike. This volume melds the awesome artwork of talented concert poster artists with the melodies of great musicians as we investigate the influences of artists such as Wes Wilson, Bonnie MacLean, Rick Griffin and Frank Kozik with bands like Jefferson Airplane and The Grateful Dead.

It includes artist biographies, tips on poster care, framing and storage, a concert poster market overview, a look at CGC's concert poster grading, the Top 10 sales from concert poster auctions, and interviews with poster artists, industry pros and collectors.

192 Pages • SC • $15.00

sample interior pages

Also from Gemstone Publishing

The Overstreet Guide to Collecting Video Games shines a spotlight on this booming hobby. Packed with insight, it showcases the many different ways of collecting including collecting by developer, by console, and by character. It unlocks the history of video games and even suggests how to incorporate games into other collections. It's a new entry in the "How-To" line from the publishers of *The Overstreet Comic Book Price Guide*.

160 Pages • SC • $15.00

www.gemstonepub.com

Harley Quinn cover

HC • $35.00
AUG161657

SC • $29.95
AUG161656

All characters © their respective copyright holders. Used by Permission.
Overstreet® is a Registered Trademark of Gemstone Publishing, Inc.

THE OVERSTREET GUIDE TO COLLECTING COMIC & ANIMATION ART SC

(W) Robert M. Overstreet (A) Various (CA) Joe Jusko

The market for original comic art has never been more compelling, and now a resurgent animation art market is commanding attention as well. If those areas of collecting seem daunting, *The Overstreet Guide To Collecting Comic & Animation Art* is a great place to start. The second book in Overstreet's new "How To" series offers the terminology you need to know along with the expertise of seasoned collectors and dealers who will help you get to know what to look for and how to look for it. *Silver Surfer* #1 recreation cover by renowned painter Joe Jusko. (STK619804)

SC, 7x10, 128pgs, FC.................$12.95

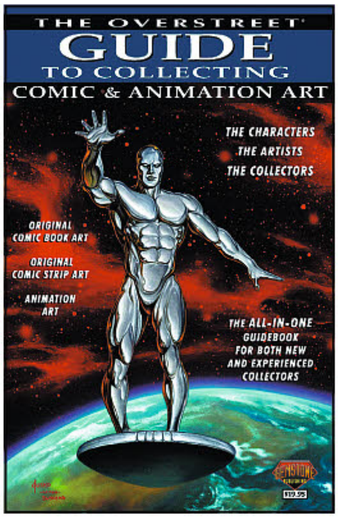

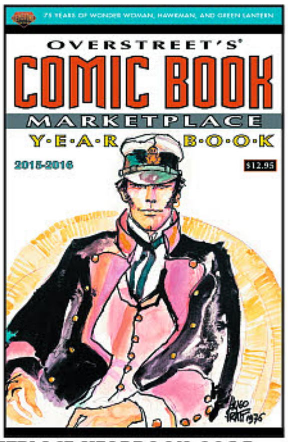

THE OVERSTREET COMIC BOOK MARKETPLACE YEARBOOK 2015

(W) Robert M. Overstreet (A) Various (CA) Butch Guice

Overstreet's *Comic Book Marketplace Yearbook 2015-2016* features a special look Dean Mullaney's Eclipse Comics, their impact on creator ownership, manga, and more. Also in the spotlight are Valiant Entertainment's big Hollywood plans; the 75th-anniversaries of Wonder Woman, Green Lantern, and Hawkman; the 25th anniversary of Cable; the incredible first year of Static; Marvel-ous self-promotion in F.O.O.M. and Marvel Age; interviews with Sal Buscema, Paul Ryan, Steve Epting, and the late Jerry Robinson; plus Corto Maltese, Dinosaurs for Hire, The Black Hood, Fireside books, market reports, and much more — all from the publishers of *The Overstreet Comic Book Price Guide!* (STK684072)

VALIANT COVER (AUG151510)—SC, 7x10, 192pgs, FC.................................$12.95

CORTO MALTESE COVER (AUG151511)—SC, 7x10, 160pgs, PC....................$12.95

THE OVERSTREET GUIDE TO COLLECTING MOVIE POSTERS SC

Collectors have trusted the Overstreet name for 45 years, and now Gemstone Publishing's new "How To" series expands further with a trip to the cinema in *The Overstreet Guide to Collecting Movie Posters*. From beginner steps in purchasing, displaying, storing and grading your movie posters, to advanced insight in how to collect by stars, directors, series and genre, and from identifying different standard types of movie posters to evaluating the stars and film properties with long term mass appeal, the guide book also spotlights great poster artists from Drew Struzan and Jack Davis to Saul Bass and Robert McGinnis. (STK684073)

SC, 7x10, 192pgs, FC.................$15.00

THE OVERSTREET COMIC BOOK MARKETPLACE YEARBOOK 2014

(W) Robert M. Overstreet (A) Various (CA) Will Conrad

Overstreet's Comic Book Marketplace Yearbook 2014-2015 features a special look at Batman's 75th anniversary ranging from the first year he spent without Robin to Gotham By Gaslight, and from his Silver Age revamp to DC's "New 52." The spotlight also falls on the 60th anniversary of Simon & Kirby's Fighting American, the 45th anniversary of Vampirella, 40th anniversary of Wolverine, the 30th anniversary of the Teenage Mutant Ninja Turtles, and the 20th anniversary of Billy Tucci's Shi. CBM expands to look at the comic art market as well as the back issue market. From the publishers of The Overstreet Comic Book Price Guide. Please note: 1. This edition is the main cover and will be offered in book stores as well. (STK648591)

X-O MANOWAR COVER (JUL141271)—SC, 7x10, 160pgs, PC........................$12.95

SHI/PAINKILLER JANE COVER (JUL141270)—SC, 7x10, 160pgs, PC...............$12.95

Cover A

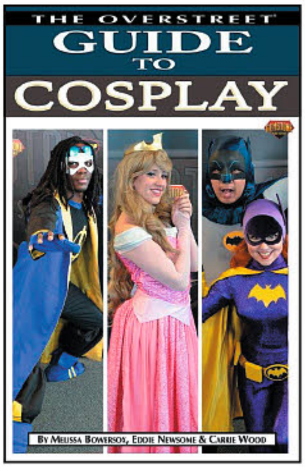

Cover B

THE OVERSTREET GUIDE TO COSPLAY

(W) Missy Bowersox, Carrie Wood

Over the last few years, as comic book conventions have exploded into massively popular pop culture events, one of the biggest reasons for that has been the rise of cosplay. *The Overstreet Guide to Cosplay* takes an in-depth look at this vibrant hobby with "how to" articles on the various ways to get a costume together, things to expect at conventions, the issues facing cosplayers today, and a wide variety of topics that even the most seasoned seamstress will find thought-provoking. Cosplay newbies and veterans alike will find a lot to love in this book, particularly since it's packed cosplayer photos. Available with two photo covers. (STK684074)

COVER A SC (SEP151411)—SC, 7x10, 192pgs, FC..$15.00

COVER A HC (SEP151412)—HC, 7x10, 192pgs, FC..$25.00

COVER B SC (SEP151413)—SC, 7x10, 192pgs, FC $15.00

THE BIG BIG LITTLE BOOK BOOK

(W/A/CA) Various

This exhaustive, full-color pictorial guide features those miniature treasures that now command thousands of dollars in the collectibles market. Many of these books are presented for the first time in a unique, three-angle view. This volume includes historical overviews of the *Big Little Books* and their many publishers, a guide to grading *Big Little Books* with notes on storage and preservation, and more. (STK261259)

SC, 9x12, 360pgs, PC.................$19.95

OFFERED AGAIN

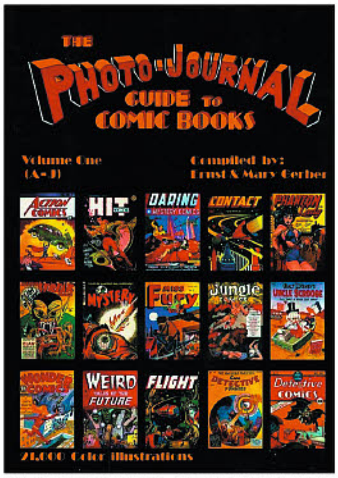

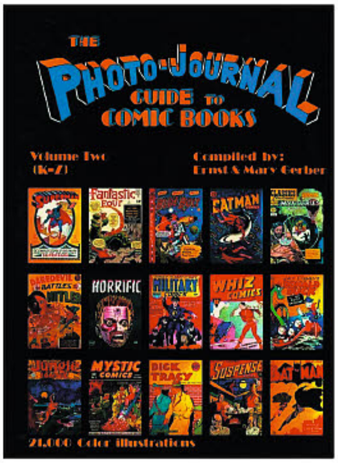

O/A THE PHOTO-JOURNAL GUIDE TO COMICS

(W) Ernst Gerber, Mary Gerber (A/CA) Various

Published in 1990, Ernst and Mary Gerber's *Photo-Journal Guide to Comic Books* is still one of the most comprehensive and exhaustive forays into the history and art of comic books. Featuring over 20,000 cover images across two oversized volumes, The *Photo-Journals* document comic books published during the Golden Age (1938-45) and into the dawn of the Silver Age (mid-1950s), reproducing each cover in full-color, photographed from the best possible copies of each issue available. *Volume 1* features Golden and Silver Age comics listed alphabetically from A-J, including *Action Comics*, *Archie*, *Batman*, *All-Star Comics*, *Captain America*, *Detective Comics*, and many, many more! *Volume 2* features Golden and Silver Age comics listed alphabetically from K-Z, including *Justice League*, *The Lone Ranger*, *Miss Fury*, *Tales from the Crypt*, and many, many more! (STK000070)

VOLUME 1: A-K—HC, 9x12, 432pgs, FC $75.00
VOLUME II: K-Z—HC, 9x12, 424pgs, FC $75.00

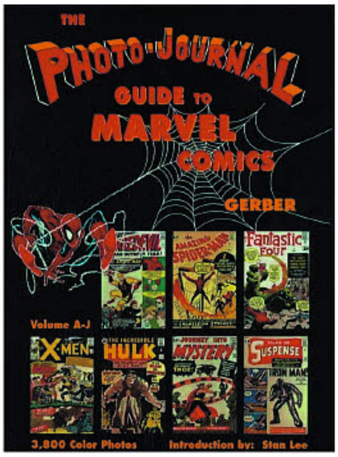

O/A PHOTO JOURNAL GUIDE TO MARVEL COMICS

(W) Ernst Gerber (A/CA) Various

What the first two *Photo-Journal* volumes did for the classic comics of the Golden and Silver Ages, these two beautiful hardcovers (volumes 3 and 4 in the *Photo-Journal* series) do for Marvel Comics, reproducing over 7,700 covers from the dawn of the Marvel Age to 1986! Here are the classic runs of fan-favorite and forgotten titles, reproducing each cover in full-color, photographed from the best possible copies of each issue available. Volume 3 features an introduction by Stan "The Man" Lee, as well as runs of such Silver to Modern Age Marvel comics as *The Amazing Spider-Man*, *Avengers*, *Captain America*, *Doctor Strange*, *The Incredible Hulk*, and many, many more, all presented in a colorful, informative format; the perfect reference guide for any comic collector or historian! (STK000072)

VOLUME III: A-J—HC, 11x14, 170pgs, FC $29.95
VOLUME IV: K-Z—HC, 11x14, 170pgs, FC $29.95
VOLUMES III & IV SET—HC, 10x14, 336pgs, FC $50.00

GRAPHIC INDIA PTE. LTD

SPOTLIGHT ON

DEEPAK CHOPRA'S BEYOND #1

(W) Deepak Chopra, Ron Marz (A) Edison George (CA) Luke Ross

From bestselling author Deepak Chopra and superstar comic book writer Ron Marz comes a four-part supernatural thriller, re-released in its original issue format! Michael Morton arrives in India with his wife, Anna and son, Ty on a vacation. While Michael is distracted on a phone call with an overseas colleague, Anna and Ty wander through a typically teeming Indian shopping bazaar. Then the inexplicable happens — Ty watches as his mother wanders into a small store but never comes out. She's vanished without a trace. Things then turn even stranger and desperate when Michael hears his wife's whispering, crying for his help from the walls. Tracking the sounds, Michael and Ty are led on adventure of both physical and supernatural danger as they stop at nothing to reunite their family. (STL032410)

32pgs, FC $3.99

MAIN COVER

SINGH VARIANT COVER

GRANT MORRISON'S 18 DAYS #20

(W) Grant Morrison, Sarwat Chadda (A/CA) Francesco Biagini

Grant Morrison's epic creation continues! Angered at his recent losses Duryodhan tries a sinister ancient strategem to turn the tables on the Pandava army and win the war, but he hadn't counted on one Pandava warrior with something to prove: Abhimanyu! (STL032407)

MAIN COVER—32pgs, FC $2.99
SINGH VARIANT COVER—32pgs, FC $2.99
BIAGINI LIMITED BLACK & WHITE VARIANT—32pgs, FC $9.99

BIAGINI BLACK & WHITE VARIANT

MISTRY, P.I. VOLUME 1 TP
(W) Ashwin Pande (A/CA) Arjuna Susini
Collecting the off-beat supernatural comedy series! There are things that exist in the shadows that ordinary people know nothing of. Another world that lies underneath our very own; a world of demons, monsters, djinns, mummies, werewolves, vampires and demi-gods. It's in this world that Darius Mistry and his friend, Amos Golem, operate as Paranormal Investigators for hire. Whether it's being hired by ghosts to solve their own murders, breaking up rings of soul-smugglers or saving the city from an outbreak of lycanthropy, these detectives are always on the case! (STL032411)
SC, 136pgs, FC $14.99

HEAVY METAL MAGAZINE

INTERCEPTOR TP
(W) Donny Cates (A) Dylan Burnett (CA) Dylan Burnett, Jamal Campbell
A planet full of vampires, a soldier from space, a girl named Weep, and one badass mech suit sent from a distant planet with a little kid for a president. What the hell is going on in this book? Find out as all five issues of this critically acclaimed mini-series are collected for the first time along with never-before-seen concepts and designs from Dylan Burnett, a cover gallery, and exclusive excerpts from the script. #DeathBeforeUndead (STL022851)
RES. from ***PREVIEWS*** Vol. XXVI #9 (SEP161737)
SC, 7x10, 120pgs, FC $9.99

HEAVY METAL #285
(W/A) Various (CA) Florian Bertmer
Grant Morrison spreads the love as Editor-in-Chief in *Heavy Metal*'s issue #285! Morrison contributes a new story a new story of two unlikely friends called "Bowie & Burroughs," as well as his usual themed insightful short story style editorial. Part two of Eniki Bilal's ongoing story takes flight as well as the second to last installment of *Salsa Invertebraxa* by Mozchops and Zentropa by John Mahoney. A new story by Latin artist Fernando Baldo. With new content from Dean Haspiel, Alex De Campi, Carla Speed McNeil and many, many more. Cover A is by Mondo screen print king, Florian Bertmer. Cover B is by European science fiction painter, Peter Gric. Titallating Cover C by James Jean. (STL032352) (C: 0-1-0)
MATURE THEMES
COVER A - FLORIAN BERTMER—SC, 144pgs, FC $8.95
COVER B - PETER GRIC—SC, 144pgs, FC $8.95
COVER C - Jean—SC, 144pgs, FC $8.95

SPOTLIGHT ON

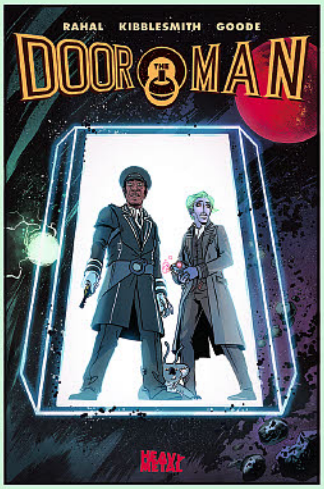

THE DOORMAN TP
(W) Eliot Rahal, Daniel Kibblesmith (A/CA) Kendall Goode
On every planet there is a door that can take you anywhere in the galaxy. Henry Clay Waters is the Doorman for Earth — and he's one day from retirement. So why is he suddenly the target of Intergalactic assassins? Can spunky alien cop, Detective Flower keep him alive long enough to find out? It's a cosmic comic caper full of space Koalas, monsters, exploding heads, and egomaniac extraterrestrial gazillionaires, as two working-class heroes try to save The Universe in *The Doorman!* Reprints *The Doorman* #1-4, and includes 14 pages of bonus material! (STL032359) (C: 0-0-1)
MATURE THEMES
SC, 112pgs, FC $9.99

HERMES PRESS

FEATURED ITEM

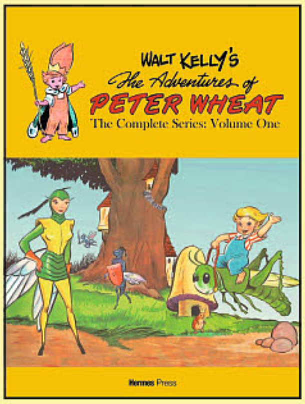

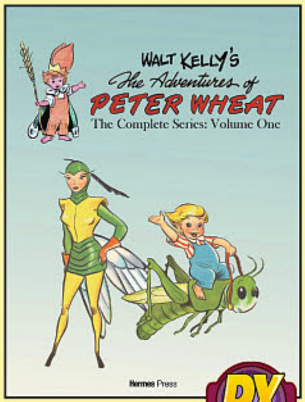

WALT KELLY'S THE ADVENTURES OF PETER WHEAT: THE COMPLETE SERIES VOLUME 1
PX PREVIEWS EXCLUSIVE
(W) Walt Kelly, Thomas Andrae (A/CA) Walt Kelly
Walt Kelly's *Peter Wheat* comics are renowned for their humor, artistic flair and appeal to both children and adults. The Peter Wheat comic books are extremely are and have never been collected as a series before, due to their scarcity and rarity. Between 1948 and 1951, Kelly drew thirty-five issues of *The Adventures of Peter Wheat*, a 16-page comic book given away to bakeries to promote Peter Wheat bread. The stories were fairy tales starring Peter Wheat, an elf-sized boy who lived in a hollow tree on the edge of a wheat field where he and the Little Folk battle Dragonel, Queen of the Hornets. Reprints the first 16 complete *Peter Wheat* comic books; in-depth essay by comics historian and Walt Kelly expert Dr. Thomas Andrae; afterword by Trina Robbins. Available in Softcover and a ***PREVIEWS*** Exclusive Hardcover edition. (STL031857) (C: 0-1-1)
SOFTCOVER—SC, 8x10, 272pgs, FC $34.99
LIMITED HARDCOVER—HC, 8x10, 272pgs, FC $60.00

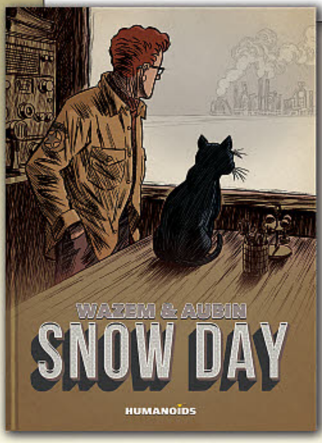

AN ICY POETIC CRIME TALE SET IN AMERICA'S HEARTLAND.

978-1-59465-796-2
TP. 112 pages. B&W
MSRP: $14.95

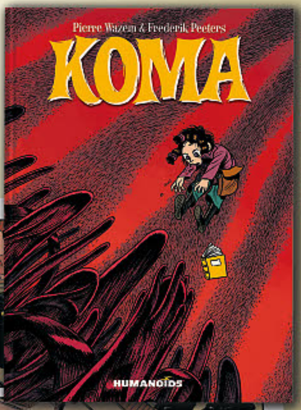

ALSO BY PIERRE WAZEM

978-1-59465-147-2
TP. 280 pgs. Color
MSRP: $19.95

"...a darkly poetic parable about self-determination and belief in change."

- PaulGravett.com

HUMANOIDS humanoids.com

STARS of the MONTH

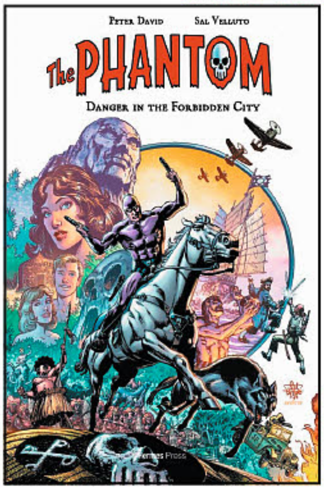

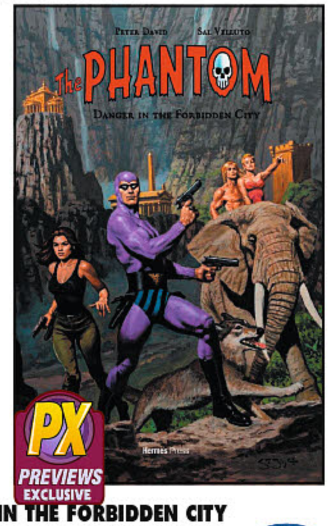

THE PHANTOM VOLUME 1: DANGER IN THE FORBIDDEN CITY
(W) Peter David (A/CA) Sal Velluto

UNSUNG HEROES

This six part mini-series written by Peter David with art by Sal Velluto triumphantly returned the original, Ghost Who Walks — The Phantom — to comic books and is now collected together as a deluxe graphic novel. This tale pits The Phantom against the Singh Brotherhood and their metal-handed leader who are intent on plundering an ancient fabled City of Gold. Only The Phantom, Diana and a new-found ally can stop them! Available both in Softcover and ***PREVIEWS*** Exclusive Hardcover editions. The exclusive hardcover edition, limited to 500 copies, features a painted cover by Sean Joyce, essays, documentary materials, unpublished cover art, all variant covers not available in general distribution; interviews, and more. (STL012476) **NOTE:** Not available in Australia and New Zealand.

SOFTCOVER (JUN161584)—SC, 7x10, 192pgs, FC.......................................$19.99
HARDCOVER (JUN161585)—HC, 7x10, 192pgs, FC.......................................$29.99

Fiction

THE PHANTOM: THE COMPLETE AVON NOVELS VOLUME 1: THE STORY OF THE PHANTOM SC
(W) Lee Falk
(CA) George Wilson

UNSUNG HEROES

The Avon edition of *The Phantom* is back in print!

This first exciting book in the series tells the story of the childhood and adolescence of the twenty-first Phantom. His father, the twentieth Phantom, regales the reader and young Kit Walker of the men who came before him: the fighter who beat Redbeard the Pirate, while gaining the heart of Queen Natala; the harrowing actions that the twentieth Phantom took to regain the friendship of the Rope People, and many more stories! In this opening to the series, we also meet Diana Palmer, the love of the Phantom, the woman who always can count on the Phantom to rescue her, even before he becomes The Ghost Who Walks. (STL015700)

SC, 6x9, 160pgs, B&W...............$14.99

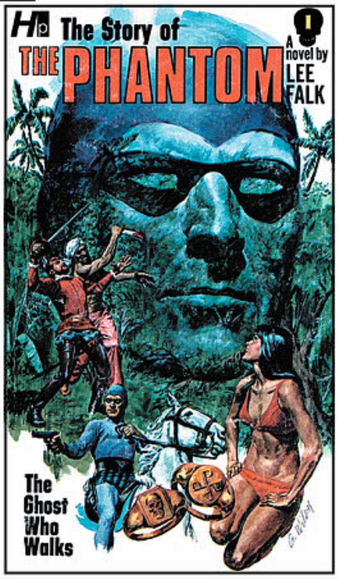

If You Need A Lot.

Ask your retailer for the Customer Order Form which includes a complete listing of all available items and their ship dates.

HUMANOIDS

SNOW DAY GN
(W) Pierre Wazem (A/CA) Aubin

Certified Cool

An outsider sheriff struggles to find his place in an isolated, snow-covered town populated by a hard people who are set in their ways and don't take too kindly to strangers. It's a place where folks mind their own business — however odd it may be — and do as they please. That is, until the calm, quiet sheriff decides to do his job. (STL032013) (C: 0-0-1) **NOTE:** Not Available in the UK or India.

MATURE THEMES

SC, 8x10, 112pgs, B&W.............$14.95

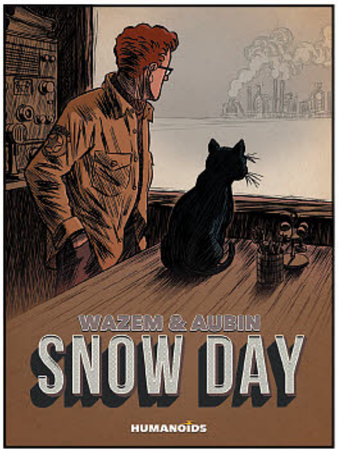

SPOTLIGHT ON

WHISPERS IN THE WALLS HC
(W) David Munoz
(A) Tirso, Javi Montes
(CA) Tirso

Czechoslovakia, 1949. After the brutal murder of her parents, Sarah awakens at an ancient children's infirmary. As she meets the staff and other patients of the mysterious institution, it soon becomes clear that nothing and no one is as they appear. From strange medical experiments, to long-buried secrets, and imminent battles, the fate of humanity lies in the hands of young Sarah. (STL032010) (C: 0-0-1) **NOTE:** Not Available in the UK or India.

MATURE THEMES

HC, 9x12, 184pgs, FC ... $29.95

STARS of the MONTH

KOMA GN
(W) Pierre Wazem
(A) Frederik Peeters, Albertine Ralenti
(CA) Frederik Peeters

Addidas, a bright and quirky young girl, spends most of her time helping her father as a chimney sweep. When she ventures too far into a chimney, she encounters a bizarre new friend and, in the process, destabilizes her world's long-established system. From prolific independent European creators Wazem and Peeters comes a touching and existential story that balances its fantastical elements with poignant and realistic themes. (STL003566) (C: 0-0-1) **NOTE:** Not Available in the UK or India.

MATURE THEMES

SC, 8x10, 280pgs, FC.................$19.95

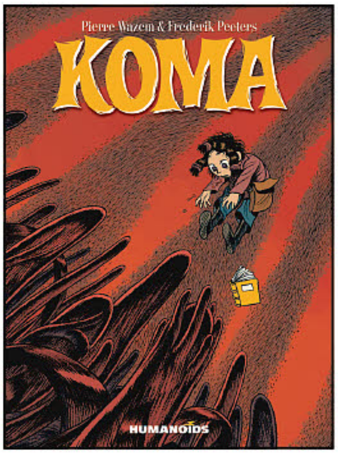

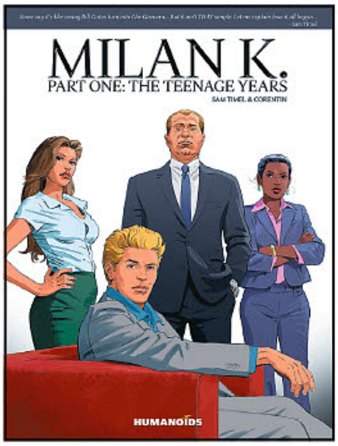

MILAN K. PART 1: THE TEENAGE YEARS HC
(W) Sam Timel (A/CA) Corentin
Son of a Russian oligarch, he was born rich and was enrolled in one of the most exclusive boarding schools on the planet, when he abruptly lost everything. With his family murdered, and his wealth stolen by the Russian powers that be, he was left with nothing but the knowledge that escape was his only choice. Now, after hiding for years in the L.A. Suburbs, his real identity is uncovered, and his past becomes a threat to his present! To survive and fight back, he will become Milan K. (STK628578) (C: 0-0-1) **NOTE:** Not Available in the UK or India.
MATURE THEMES
HC, 9x12, 152pgs, FC $29.95

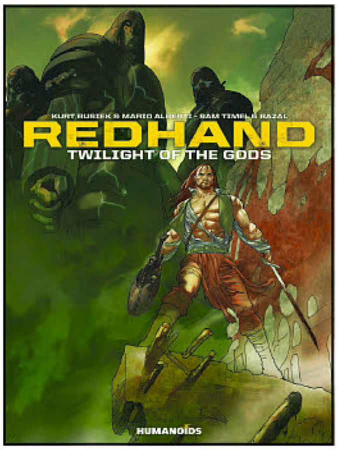

REDHAND: TWLIGHT OF THE GODS DELUXE EDITION HC
(W) Kurt Busiek, Sam Timel
(A) Bazal, Mario Alberti (CA) Bazal
The perfect warrior is unleashed in an age of barbarism and magic, but all he wants is the peaceful life he's destined never to have. Touched by a prophecy, imbued with incredible fighting skills and immune to magic, he is fated to one day destroy the gods. Yet Redhand has no interest in this prediction, and no use for his destiny. Yet how can a man escape his own fate? From award-winning writer Kurt Busiek (*Marvels*) and artists Mario Alberti & Bazal (*Retroworld*) comes a violent and intelligent story that challenges and enthralls. (STK670066) (C: 0-0-1) **NOTE:** Not Available in the UK or India.
MATURE THEMES
HC, 9x13, 144pgs, FC $34.95

HYPERION BOOKS

SPOTLIGHT ON

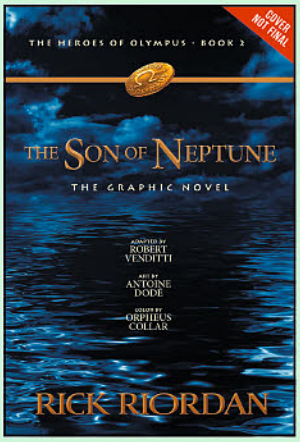

THE HEROES OF OLYMPUS BOOK 2: THE SON OF NEPTUNE
(W) Rick Riordan, Robert Venditti (A) Antoine Dode, Orpheus Collar
(CA) Antoine Dode
Percy is confused. When he awoke after his long sleep, he didn't know much more than his name. His brain-fuzz is lingering, even after the wolf Lupa told him he is a demigod and trained him to fight. Hazel is supposed to be dead. When she lived before, she didn't do a very good job of it. Frank is a klutz. His grandmother claims he is descended from ancient heroes and can be anything he wants to be, but he doesn't see it. He doesn't even know who his father is. Featuring a faithful adaptation by Robert Venditti, and incredible artwork by Antoine Dodé and Orpheus Collar, Rick Riordan's blockbuster book comes to life in *The Son of Neptune*, The Graphic Novel. Available in Softcover and Hardcover editions. (STL032031) (C: 0-1-0) **NOTE:** Not available in England, Wales, Australia, New Zealand, and Singapore.
SOFTCOVER—SC, 6x9, 192pgs, FC $12.99
HARDCOVER—HC, 192pgs, FC $21.99

JET CITY COMICS

DOMINION: THE LAST SACRIFICE TP
(W) Joe Hart, Stuart Moore
(A/CA) Michael Montenat
Acclaimed novelist Joe Hart (*The Last Girl*) brings the engrossing dystopian paranoia of his popular *Dominion* series to the comics page in collaboration with award-winning comic book writer Stuart Moore and celebrated illustrator Michael Montenat. In the near future, with the world's female population on the brink of extinction, teenager Janie Tenner is taken by the sinister National Obstetric Alliance. Desperate to escape and reunite with her missing sister, she finds an unlikely ally: grieving father Tom Vincent, whose own daughter has disappeared. But will Tom lead Janie out of the darkness to the promised land, or into a fresh new hell on earth? (STL031864)
SC, 7x10, 128pgs, FC $14.95

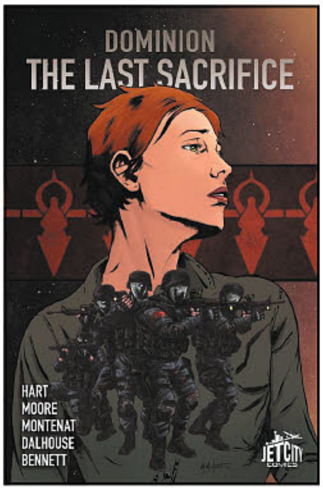

JOE BOOKS INC.

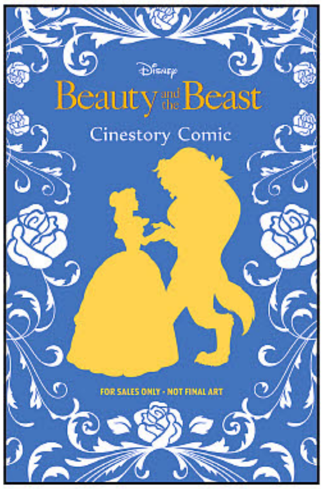

DISNEY BEAUTY & THE BEAST CINESTORY COLLECTOR EDITION TP
(W/A/CA) Disney
Be our guest and join the beloved, independent Belle and her true love, the Beast with the soul of a prince, on an unforgettable tale of love and adventure. When Belle's father, Maurice, gets lost in the woods, he is captured by the Beast and taken prisoner. Coming to the rescue of her father, Belle bravely takes his place in the Beast's castle. While encountering enchanted objects and a mysterious rose, Belle learns that the Beast is under a spell. The spell can be broken only if the Beast learns to love another, and earns their love in return! Adapted from the beloved Disney animated film and featuring over a thousand movie stills, the *Disney Beauty and the Beast Cinestory Comic* returns fans to the magical world of Belle and the Beast again and again. (STL019221)
SC, 384pgs, FC $29.99

DISNEY BEAUTY AND THE BEAST CINESTORY TP
(W/A/CA) Disney
Be our guest and join the beloved, independent Belle and her true love, the Beast with the soul of a prince, on an unforgettable tale of love and adventure. Adapted from the beloved Disney animated film and featuring over a thousand movie stills, the *Disney Beauty and the Beast Cinestory Comic* is the perfect graphic novel companion to the film, returning fans to this magical tale as old as time again and again. (STL032377) (C: 0-0-1)
SC, 384pgs, FC $14.99

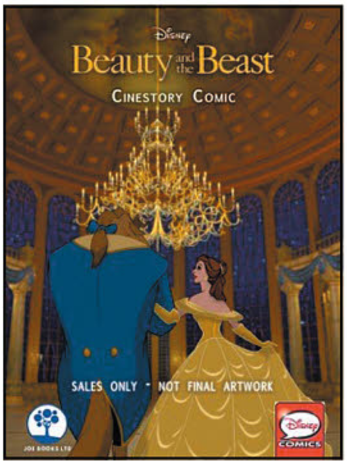

JOE BOOKS LTD

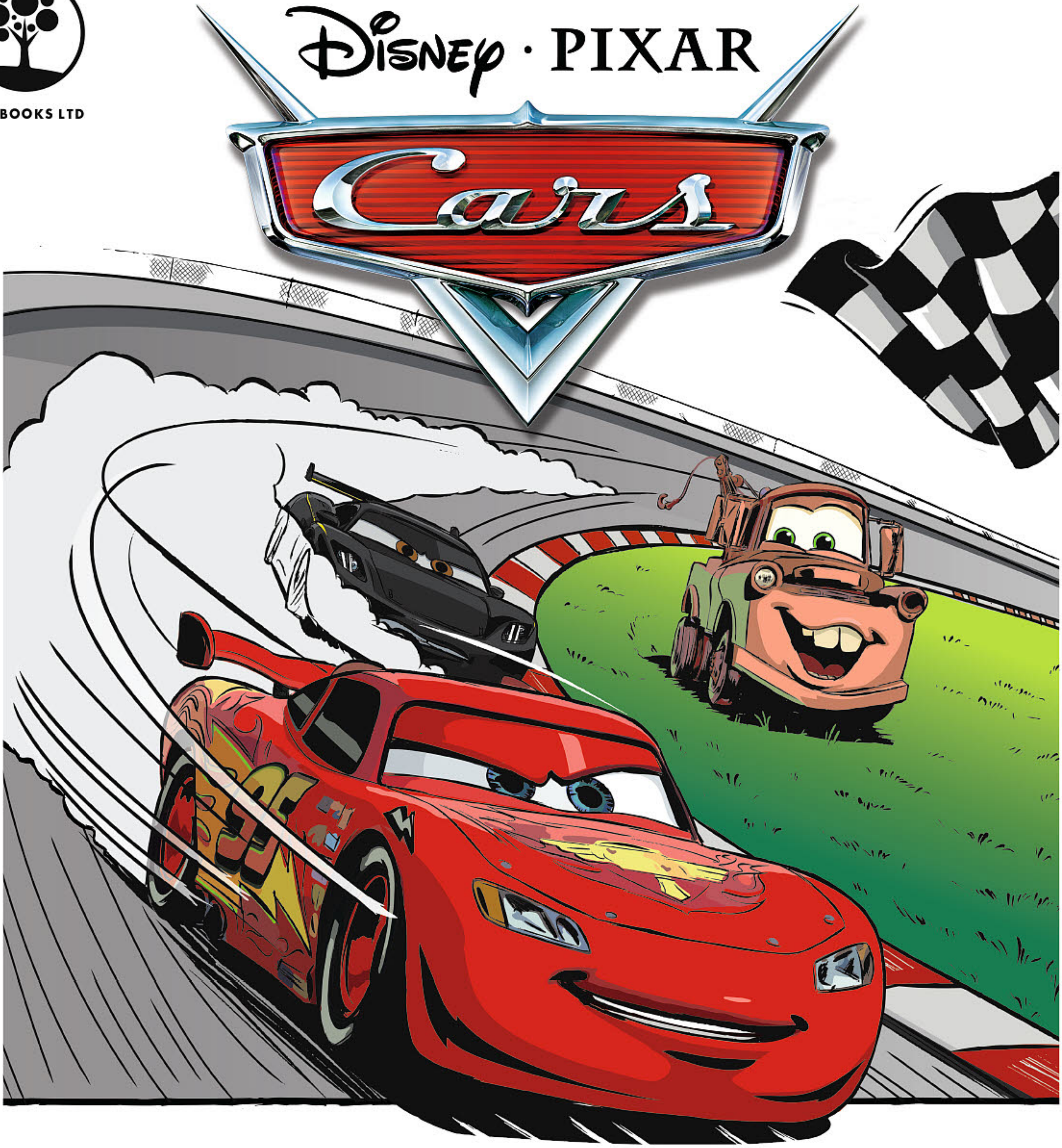

READY, SET, GO!

ORDER NOW!

DISNEY·PIXAR CARS COMICS
THE RACE BEGINS JANUARY 2017

© Disney/Pixar

DISNEY COMICS

Disney
MOANA
COMICS COLLECTION
THE OCEAN IS CALLING
$9.99 • ISBN 9781772754612 • 240 PAGES
Disney COMICS

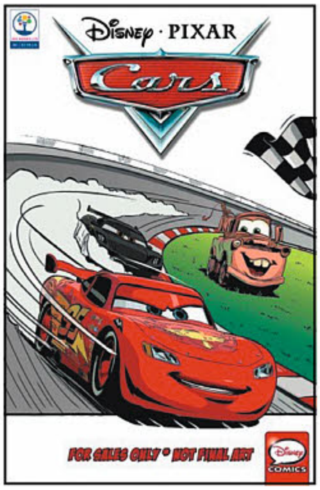

DISNEY·PIXAR CARS #2

(W/A/CA) Disney
Disney·Pixar Cars fans will be racing to stores to pick up the second issue of the comic series from Joe Books. Buckle up and hit the road with Lightning McQueen, Mater, Sally, and more of your favorite characters from the hugely popular *Disney·Pixar* animated film. (STL032378)
32pgs, FC $3.99

SPOTLIGHT ON

DISNEY ELENA OF AVALOR CINESTORY TP

(W/A/CA) Disney
Elena of Avalor, the newly crowned Disney Princess, saved her magical kingdom, Avalor, from an evil sorceress, and now she must learn how to rule the kingdom as its crown princess. Elena's adventures will lead her to understand that her new role requires thoughtfulness, resilience, and compassion-the traits of all truly great leaders. Disney and Joe Books celebrate the debut of the new princess and her buzz-worthy show with the *Disney Elena of Avalor Cinestory Comic*, a graphic novel-style retelling of episodes 1-3 of the first season. (STL031413)
SC, 5.25x8, 224pgs, FC........$9.99

SPOTLIGHT ON

DISNEY·PIXAR CARS COMICS TREASURY TP

(W/A/CA) Disney
Zoom through this giant collection of *Disney·Pixar Cars* comics with Lightning McQueen, Mater, Sally, and more of your favorite quirky characters! Drawn by Disney's master artists, this 800-page comic treasury is perfect for fans who can't wait for *Disney·Pixar Cars 3* to hit the big screen in the summer of 2017. (STL032376) (C: 0-0-1)
SC, 6x9, 800pgs, FC............$19.99

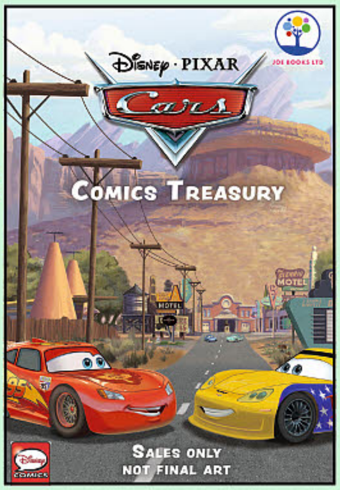

DISNEY FROZEN #6

(W) Georgia Ball
(A/CA) Benedetta Barone
Brand new adventures await Anna, Elsa, Olaf, Kristoff, Sven, and the rest of your favorite characters from Disney Frozen! Return to the magical kingdom of Arendelle again and again in the sixth installment of the all-new, original comic series from Joe Books. (STL025989)
RES. from ***PREVIEWS*** Vol. XXVI #10 (OCT161652)
32pgs, FC $3.99

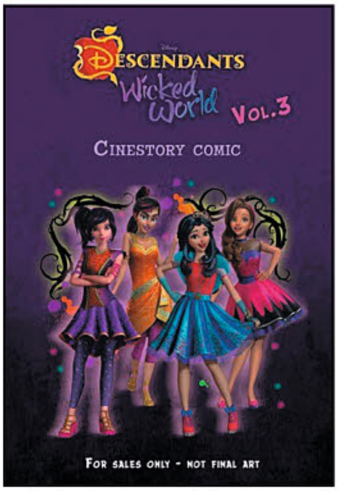

DISNEY DESCENDANTS CINESTORY VOLUME 3 TP

(W/A/CA) Disney
The adventures of Mal, Evie, Carlos, and more continue in volume 3 of the bestselling *Disney Descendants Wicked World Cinestory Comic*. Fans of the hugely popular Disney Descendants Wicked World Shorts, which has had over 75 million views since its launch, can't miss this graphic novel-style adaptation of episodes 1-7 of the second season. (STL030678) (C: 0-0-1)
SC, 5.25x8, 240pgs, FC................$9.99

OFFERED AGAIN

O/A DISNEY MOANA CINESTORY COMIC TP

(W/A/CA) Disney
Three thousand years ago, the greatest sailors in the world voyaged across the vast Pacific Ocean, discovering the many islands of Oceania. But then, for a millennium, their voyages stopped-and no one today knows why. *Disney Moana* is a sweeping adventure about a spirited teenager who sails out on a daring mission to prove herself a master wayfinder and fulfill her ancestors' unfinished quest. During her journey, Moana meets the once-mighty demi-god Maui, and together, they traverse the open ocean on an action-packed voyage, encountering enormous fiery creatures and impossible odds. Fans of Disney animation will love this comic book-style re-telling of the all-new film *Disney Moana*, featuring over 1000 frames from the movie in vibrant, full-color. (STL019223)
SC, 384pgs, FC $14.99

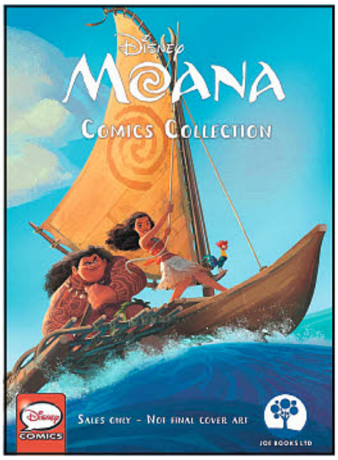

DISNEY MOANA COMICS COLLECTION TP
(W/A/CA) Disney
Sail across the ocean on an action-packed voyage with Moana, Maui, and all of your favorite characters from *Disney Moana* in this collection of comics packed with vibrant artwork drawn by Disney's master artists. (STL031414)
SC, 5.25x8, 240pgs, FC..............$9.99

DISNEY·PIXAR TOY STORY #1
(W/A/CA) Disney
Get ready to fly to infinity and beyond with your favorite *Disney·Pixar Toy Story* characters in the first issue of the comic book series from Joe Books. Get ready for hilarious adventures with Woody, Buzz Lightyear, Mr. and Mrs. Potato Head, and more treasured toys from this classic Disney·Pixar animated film. (STL032380)
32pgs, FC $3.99

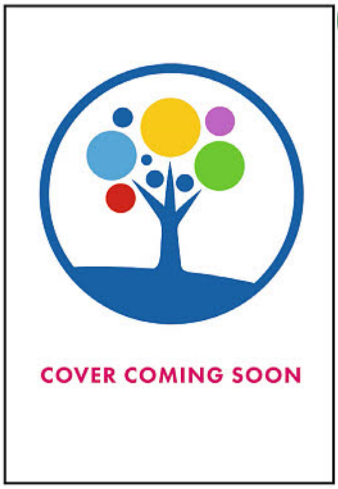

DISNEY·PIXAR TOY STORY #2
(W/A/CA) Disney
Get ready to fly to infinity and beyond with your favorite *Disney·Pixar Toy Story* characters in the second issue of the comic book series from Joe Books. Get ready for hilarious adventures with Woody, Buzz Lightyear, Mr. and Mrs. Potato Head, and more treasured toys from this classic DisneyoPixar animated film. (STL032381)
32pgs, FC $3.99

SPOTLIGHT ON

DISNEY PRINCESS SPOTLIGHT #1: RAPUNZEL
(W/A/CA) Disney
Celebrating all things Disney Tangled, Joe Books presents a special edition Disney Princess Spotlight issue focused on Rapunzel. Featuring over 40 strips, Rapunzel's hair-larious adventures in her home kingdom of Corona will delight fans of all ages. This special edition includes some brand-new content by Amy Mebberson as well as a collection of strips by Mebberson, Geoffrey Golden, Paul Benjamin, and even more creators from the beloved *Disney Princess* original comic book series. (STL032382)
32pgs, FC $3.99

SPOTLIGHT ON

RIFTWORLD CHRONICLES #1
(W/A/CA) TBD
Prophecy tells of a place beyond time-of a world of strange creatures and kings and mighty cities of magic. For six hundred years, it lived only in legend and in children's rhyme, but the universe turns, and the ancient gates to Riftworld are once again unlocked! Based on the award-winning TV show, Joe Books invites readers to explore this mysterious world in the first issue of this all-new, original comic book series. (STL032379)
32pgs, FC $3.99

OFFERED AGAIN

O/A DISNEY TANGLED CINESTORY
(W) Jeremy Barlow
(A) Disney Storybook Artists
(CA) Heidi Whitcomb
All her life Rapunzel has longed to understand the floating lights that appear in the night sky every year on her birthday, but locked away alone in her tower she can only dream about them from afar. That is until dashing thief Flynn Rider climbs through her window looking for a place to hide his stolen loot-a crown belonging to the kingdom's long lost princess-kicking off an adventure that brings Rapunzel face-to-face with those mysterious lights and her own surprising destiny! Featuring over 1,500 move stills, the *Tangled Cinestory Comic* will return fans to that magical kingdom again and again! (STK673033)
SC, 5.25x8.2, 384pgs, FC..........$14.99

KEENSPOT ENTERTAINMENT

THE HUNTERS OF SALAMANSTRA #2

(W/A/CA) John Joseco

In the Kingdom of Salamanstra, monsters are real, and hunting them is the world's greatest thrill! After Kessah's former life literally shatters around her and there's nothing left to tie her down, she leaves everything behind to pursue her dangerous dream. (STL032399)

COVER A—40pgs, B&W $3.99
COVER B—40pgs, B&W $3.99

MARRY ME #3

(W) Bobby Crosby (A/CA) Remy Eisu Mokhtar

Stasia is a world-famous pop star who is so frustrated with her love life that she accepts the proposal of a random fan holding a "MARRY ME" sign at one of her concerts. In this issue: Stasia takes her new husband to Africa, where they run into a familiar face that requires near-constant punching. (STL032401)

COVER A—24pgs, FC $3.99
COVER B—24pgs, FC $3.99

SPOTLIGHT ON

WICKEDPOWERED VOLUME 1 GN

(W) Chris Crosby, Owen Gieni (A/CA) Owen Gieni

Wiley Schlub was your average, everyday laser fanatic, until three totally hot girls wearing brightly-colored clothing appeared in his bedroom and told him he's the future savior of humanity! Since then, he's fought alien monsters, had his gender switched for extremely iffy reasons, been turned into an anthropomorphic mouse, and even got that popular cheerleader from school to notice him! If you liked getting up early on Saturday mornings back in the day, you'll love these truly outrageous adventures! (STL032419)

SC, 108pgs, FC $14.99

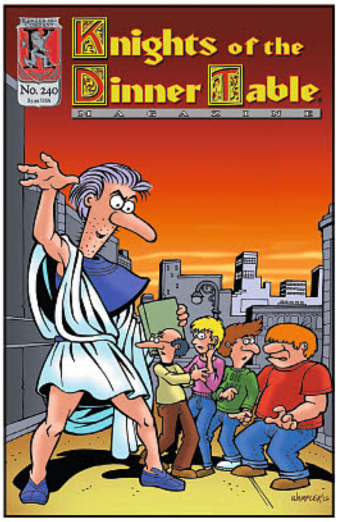

KENZER & COMPANY

KNIGHTS OF THE DINNER TABLE #240

(W/A/CA) Jolly Blackburn
This multiple award-winning comic magazine features the hilarious ongoing misadventures of a group of gamers (the Knights) and their gaming cohort. It also includes regular columns and special features providing useful role-playing resources, game reviews and aids on incorporating pop culture into your gaming resources. It's a slice of (fantasy) life reflected in strips, articles, reviews and features, and a positive celebration of gaming culture! (STL032404)
64pgs, B&W..............................$5.99

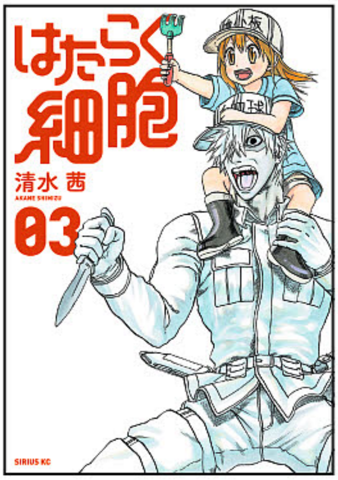

CELLS AT WORK! VOLUME 3 GN

(W/A/CA) Akane Shimizu
Strep throat! Hay fever! Influenza! The world is a dangerous place for a red blood cell just trying to get her deliveries finished. Fortunately, she's not alone; she's got a whole human body's worth of cells ready to help out! The mysterious white blood cell, the buff and brash killer T cell, the nerdy neuron, even the cute little platelets — everyone's got to come together if they want to keep you healthy! (STL031910) (C: 1-1-0) **NOTE:** Not available in the UK, Australia, Singapore or the Philippines.
SC, 6x9, 192pgs, B&W..............$12.99

KODANSHA COMICS

ALL ART NOT FINAL

SPOTLIGHT ON

ATTACK ON TITAN ADVENTURE SC

(W) Hajime Isayama
In the tradition of *Choose Your Own Adventure*, this interactive novel gives the reader a chance to "meet" their favorite characters and become a part of the *Attack on Titan* story! Work your way through a winding plot full of twists, turns, and puzzles as you explore the world of *Attack on Titan*! (STL031909) (C: 1-1-0) **NOTE:** Not available in the UK, Australia, Singapore or the Philippines.
SC, 5x7, 256pgs, B&W.......$10.99

SPOTLIGHT ON

CLOCKWORK PLANET VOLUME 1 GN

(W) Yuu Kamiya, Tsubaki Himana (A/CA) Kuro
Naoto's a high school dropout and brilliant amateur tinkerer. He lives in a world that has been so over-exploited that the entire surface has become one vast machine. When a box crashes into his home containing a female automaton, it's a harbinger of change that will rock the entire globe, and give Naoto his chance to be a hero. (STL031908) (C: 0-1-0)
SC, 6x9, 200pgs, B&W..$12.99

STAR of the MONTH

ATTACK ON TITAN ANTHOLOGY *PREVIEWS* EXCLUSIVE EDITION HC

(W/A) Isayama Hajime & Various
(CA) Phil Jimenez
PX PREVIEWS EXCLUSIVE
A *PREVIEWS* Exclusive! Limited to 3,000 copies! The manga megahit Attack on Titan, reinterpreted by some of comics' top talent! Featuring original stories by a long roster of comic superstars such as Scott Snyder (*Batman*, *American Vampire*), Gail Simone (*Batgirl*), Faith Erin Hicks (*Adventures of Superhero Girl*), Michael Avon Oeming (*Powers*), Paolo Rivera (*Daredevil*, *Amazing Spider-Man*), and Cameron Stewart (*Fight Club 2*, *Batgirl*)! This unprecedented, full-color collaboration between East and West will be released first in English, making it indispensable for *Attack on Titan* fans and curious comic fans. Additional contributors include: Brenden Fletcher, Cameron Stewart, and Babs Tarr (the team behind the new *Batgirl*); Eisner Award nominee Phil Jimenez (*The Invisibles*, *Infinite Crisis*); Kate Leth and Jeremy Lambert (*Kate or Die!*, *Haven: Origins*) & Top Cow Pilot winner Afua Richardson (*Genius*); Eisner Award winner Evan Dorkin (*Milk & Cheese*, *Dork*); Eisner Award nominee Simon Spurrier (*Judge Dredd*) and Kate Brown (*The Phoenix*); Crawford Award winner Genevieve Valentine (*Catwoman*) and David Lopez (*X-Men*, *Fallen Angel*); and many more! (STL015163)
HC, 7x10, 256pgs, FC...$29.99

FIRE FORCE VOLUME 2 GN

(W/A/CA) Atsushi Ohkubo
The city of Tokyo is in the grip of a reign of terror! Possessed by demons, people have begun to burst into flame, leading to the establishment of a special firefighting team: the Fire Force, ready to roll on a moment's notice to fight spontaneous combustion anywhere it might break out. But the team is about to get a very unique addition: Shinra, a boy who possesses the unique power to run at the speed of a rocket, leaving behind the famous "devil's footprints" (and destroying his shoes in the process). Can the Fire Force discover the source of this strange phenomenon and put a stop to it? Or will the city burn to ashes first? (STL031911) (C: 1-1-0) **NOTE:** Available only in the United States, U.S. Territories, Canada, and the U.K.
SC, 5x7, 192pgs, B&W..............$10.99

Clockwork Planet

Vol. 1 | February 2017 | Paperback | MSRP $12.99

KC KODANSHA COMICS

From the creator of *NO GAME NO LIFE*, Yuu Kamiya, with art by KURO

©Yuu Kamiya/Tsubaki Himana/Shino/Kuro/Kodansha, Ltd. All rights reserved.

In a steampunk future where the entire planet is mechanized, high school dropout and prodigy mechanic Naoto's life is changed when an automaton girl crashes into his home. Together, they may have to save the entire world!

Fans of steampunk, sci-fi and beautiful art won't want to miss the next hit from *NO GAME NO LIFE* author Yuu Kamiya.

Large trim size with color pages!

Soon to be an anime in 2017!

KC KODANSHA COMICS
TOPPU UNO HAS AN ENCYCLOPEDIC KNOWLEDGE OF MOTORCYCLE RACING, BUT HE NEVER WANTED TO BE A RIDER...UNTIL HE TAKES HIS FIRST SPIN ON THE TRACK! NOW TOPPU DREAMS OF THE BIG LEAGUES–MOTOGP, THE HIGHEST LEVEL OF TWO-WHEELED ROAD RACING. VETERAN AUTHOR KOSUKE FUJISHIMA CREATOR OF OH MY GODDESS! AND YOU'RE UNDER ARREST!, RETURNS TO HIS ONE TRUE PASSION: METICULOUSLY-DESIGNED AND LIGHTNING-FAST MOTOR VEHICLES!
FROM KOSUKE FUJISHIMA, CREATOR OF *OH MY GODDESS!*
Vol. 1 | February 2017 | Paperback | MSRP $12.99
LARGE TRIM SIZE WITH COLOR PAGES!
©Kosuke Fujishima/Kodansha, Ltd. All rights reserved.

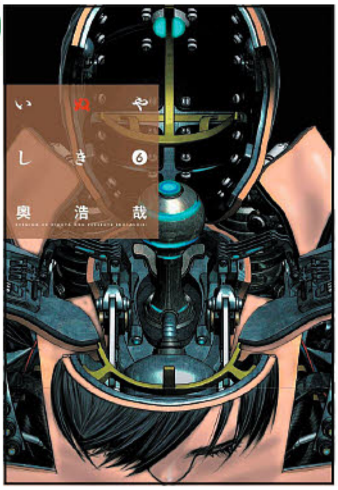

INUYASHIKI VOLUME 6 GN

(W/A/CA) Hiroya Oku

Ichiro Inuyashiki is down on his luck. He looks much older than his 58 years, his children despise him, and his wife thinks he's a useless coward. So when he's diagnosed with stomach cancer and given three months to live, it seems the only one who'll miss him is his dog. Then a blinding light fills the sky, and the old man is killed... only to wake up later in a body he almost recognizes as his own. Can it be that Ichiro Inuyashiki is no longer human? Can he use this new body to help the helpless and finally win the respect of his family? And, most importantly, is he the only one in possession of these strange abilities? (STL031912) (C: 1-0-0)

MATURE THEMES

SC, 6x8, 208pgs, B&W $12.99

LDK VOLUME 9 GN

(W/A/CA) Ayu Watanabe

Aoi's best friend Moe is in love with their high school's prince, Shusei Kugayama. But when Moe confesses her feelings, Shusei turns her down hard, and a furious Aoi takes him to task. So it's quite a shock when Aoi finds out that the boy moving into the apartment next to hers is Shusei! Things go from awkward to intolerable when Aoi accidentally starts a kitchen fire in Shusei's apartment, and is forced to let him move in while the damage gets cleaned up. (STL031914) (C: 1-1-0) **NOTE:** Not available in the UK, Australia, Singapore or the Philippines.

SC, 5x7, 208pgs, B&W $10.99

NINJA SLAYER KILLS VOLUME 4 GN

(W/A/CA) Kotaro Sekine

More than a thousand years ago, ninjas belonging to the Soukai Syndicate committed a forbidden form of hara-kiri, and stored their souls in the ancient Kinkaku Temple. Now, in the dystopia metropolis of Neo-Saitama, these sinister souls have been resurrected, and wreak havoc across Japan. Average salaryman Kenji Fukijido's wife and children are killed in ninja crossfire. After a near brush with his own death, Kenji becomes the Ninja Slayer, a warrior obsessed with killing every last ninja to avenge his family. (STL031937) (C: 0-1-0)

SC, 5x7, 192pgs, B&W $10.99

PRINCESS JELLYFISH VOLUME 4 GN

(W) Akiko Higashimura

Tsukimi Kurashita moves into the Amamizukan to take refuge with other geek girls. But real life has a way of crashing in, even when you're hiding among socially-inept manga artists, history buffs, and doll fanatics. A chance encounter with a young woman (who's actually a man — and the black sheep in a wealthy family) puts Tsukimi on a path she never thought she'd travel: that of fashion designer and entrepreneur! But with so many valuable secrets floating around, predators are bound to smell blood in the water. (STL031917) (C: 0-1-0)

SC, 6x9, 400pgs, B&W $19.99

KISS HIM, NOT ME VOLUME 9 GN

(W/A/CA) Junko

Kae is a hardcore *fujoshi*, the type of female manga fan who loves to read stories of handsome boys getting into inititmate situations with each other and often "ships" together characters from her favorite titles. However, her fervent passion for manga and anime causes an accident that comes with surprising results. The once homely and overweight fangirl has become an overwhelmingly cute girl who now turns heads everywhere she goes. With her new looks, Kae has caught the attention of a group of handsome boys who all want to date her, but in the end, Kae is still a *fujoshi* at heart, and rather than receive kisses from them, she would get much more enjoyment out of seeing those boys make out with each other. (STL031913) (C: 1-1-0) **NOTE:** Not available in the UK, Australia, Singapore or the Philippines.

SC, 5x7, 176pgs, B&W $10.99

MAGATSUKI VOLUME 7 GN

(W/A/CA) Hoshino Taguchi

Yasuke, 15 years old, is about to build up the courage to confess his love to his childhood friend Akari, who's fallen for him, too. There's just one problem: Yasuke's family lives in a Japanese shrine, and when he breaks the shrine's sacred mirror, it triggers a curse, releasing the cute and well-endowed goddess of misfortune, Orihime, into the real world! Now Yasuke can't ever be out of Orihime's sight; if he gets too far away, he dies, and can only be brought back to life with a quick kiss from Orihime! (STL031915) (C: 1-1-0) **NOTE:** Not available in the UK, Australia, Singapore or the Philippines.

MATURE THEMES

SC, 5x7, 176pgs, B&W $10.99

NORAGAMI STRAY GOD VOLUME 18 GN

(W/A/CA) Adachitoka

Yato is a homeless god. He doesn't even have a shrine, not to mention worshippers! So to achieve his ambitious goals, he's set up a service to help those in need (for a small fee), hoping he'll eventually raise enough money to build himself the lavish temple of his dreams. Of course, he can't afford to be picky, so Yato accepts all kinds of jobs, from finding lost kittens to helping a student overcome bullies at school. (STL031916) (C: 1-1-0) **NOTE:** Not available in the UK, Australia, Singapore or the Philippines.

SC, 5x7, 200pgs, B&W $10.99

SAY I LOVE YOU VOLUME 17 GN

(W/A/CA) Kanae Hazuki

Since her "friends" framed her for the death of the class rabbit in elementary school, Mei Tachibana has given up on other people. But when Mei kicks Yamato, the most popular boy at her high school, in the head (she was aiming for someone else), she becomes enemy No. 1 among the student body while Yamato himself grows more and more fascinated with her! How long can Mei keep her heart closed off? How long will she refuse to say, "I love you"? (STL025118) (C: 1-1-0) **NOTE:** Not available in the UK, Australia, Singapore or the Philippines.

RES. from ***PREVIEWS*** Vol. XXVI #10 (OCT161684)

SC, 5x7, 192pgs, B&W $10.99

THAT WOLF-BOY IS MINE! VOLUME 4 GN
(W) Yoko Nogiri
Komugi's not sure what to expect when her family moves to the remote northern island of Hokkaido, and she starts at a new high school. But she certainly didn't expect a boy to come up to her and say, "Gee, you smell good, somehow!" That boy is Yu Ogami, and Komugi finds herself strangely drawn to him. But when she sees him in an unguarded moment, she discovers he's a werewolf! Now she has a choice to make: to keep his secret, or to ask for help and risk angering a wolf-boy? (STL031919) (C: 1-1-0)
SC, 5x7, 176pgs, B&W $10.99

SPOTLIGHT ON

TOPPU GP VOLUME 1 GN
(W/A/CA) Kosuke Fujishima
Toppu Uno never wanted to race motorcycles. He was perfectly content watching his sister ride; with his eagle eyes, he knew her lap times before the the stopwatch did. When he's convinced to take a ride on a minibike for the first time, his hours of observation translate into instant skill on the track. But turning a quick lap and winning a race are two very different things, and Toppu's got a long way to go before he's ready for the big leagues — MotoGP, the highest level of two-wheeled road racing. (STL031920) (C: 0-1-0)
SC, 6x9, 200pgs, PC...... $12.99

LION FORGE

CARE BEARS: PUZZLING PATH GN
(W) Georgia Ball & Various
(A) Lisa Moore & Various
(CA) Melanie Gillman
When bullying leads Jaden to lose interest in his class project with Natalie, it's the Care Bears to the rescue! They whisk Jayden and Natalie away to Care-A-Lot to reignite their excitement by finding the long-lost Passion Stone! But the stone can only be found at the end of the Puzzling Path, and they'll have to navigate all kinds of traps, tricks, puzzles, and riddles to make it to the end! (STL032343)
SC, 7x10, 96pgs, FC.................... $9.99

MADBALLS VOLUME 1 HC
(W) Brad McGinty (A) Brian Smith
You thought — no, *hoped* — those disgusting creepy heads from the '80s were gone forever, but boy, were you wrong! Screamin' Meemie, Bash Brain, Skullface, and the rest of the Madballs are back in this grosser-than-gross new adventure. And with stories by some of the world's most revolting artists, this book is packed with so much mayhem it's almost illegal in several states! (STL018913)
RES. from ***PREVIEWS*** Vol. XXVI #8 (AUG161761)
HC, 7x10, 128pgs, FC $19.99

LEGENDARY COMICS

STAR of the MONTH

AXIOM GN
(W) Mark Waid (A/CA) Ed Benes
A genre-breaking superhero story from Mark Waid, the writer of *Kingdom Come*, with art by fan-favorite artist Ed Benes! Axiom and Thena, aliens from another world, arrive on earth and exhibit extraordinary powers. Benevolent and godlike, they cure humanity's ills and usher in an era of peace, prosperity and complacency. A series of tragic events reveals another side of Axiom: humanity's savior becomes its worst nightmare. A Defense Department analyst, armed with only scientific knowledge and courageous spirit takes on the turned hero in a fight for mankind's survival! (STL000324)
SC, 7x10, 130pgs, FC................. $19.99

OFFERED AGAIN

O/A ANDRE THE GIANT: CLOSER TO HEAVEN GN
(W) Brandon Easton (A/CA) Denis Medri
Voted Best Biographic Comic of 2015 by Comics Alliance! This lavishly illustrated authorized biography of pro wrestling legend Andre the Giant charts his entire life from the earliest days on his family's farm to his blockbuster feuds with the biggest wrestling stars of all time, exploring the dark side of fame and fortune along the way. (STL006466)
MATURE THEMES
SC, 7x10, 104pgs, FC $12.99

LITTLE BROWN BOOK FOR YOUNG READERS

LEGO NINJAGO VOLUME 4: UNTOLD TALES OF SKYBOUND GN

(W) Greg Farshtey

The sky pirates aren't done yet! When the evil Djinn Nadakhan and his band of sky pirates invade Ninjago, only the ninja can stop them. They will escape on elemental dragons, find themselves shipwrecked on islands, and give their final goodbyes to Samurai X. But it may all come down to... the Brown Ninja, Dareth! Luckily, the ninja never quit! Includes a never-before-seen look into the world of Ninjago in *The Lost Scrolls of Spinjitsu! (STL032168)* (C: 1-1-0) **NOTE:** Available only in the United States, U.S. Territories, Canada, and the U.K.

SC, 6x9, 80pgs, FC......................$7.99

POET ANDERSON: DREAM WALKER HC

(W) Tom Delonge, Ben Kull
(A) Djet Stephane & Various
(CA) Gustavo Mendonca

Jonas and Alan Anderson are two slacker teens who discover a secret skill for lucid dreaming, which takes them to a wild world full of fantastic possibility and hidden dangers. Created by Tom DeLonge, founder and frontman of the bands Blink-182 and Angels and Airwaves, this fantastic adventure traces the origin of the mysterious guardian Dream Walker known only in whispered circles as "Poet." Collecting the acclaimed comic series, with pages of production art and info from the award-winning animated short, an in depth conversation with DeLonge, and a CD soundtrack of songs and instrumental tracks by Angels & Airwaves. (STK686851)

HC, 7x10, 84pgs, FC.................$24.99

MAGNETIC PRESS INC.

STARS of the MONTH

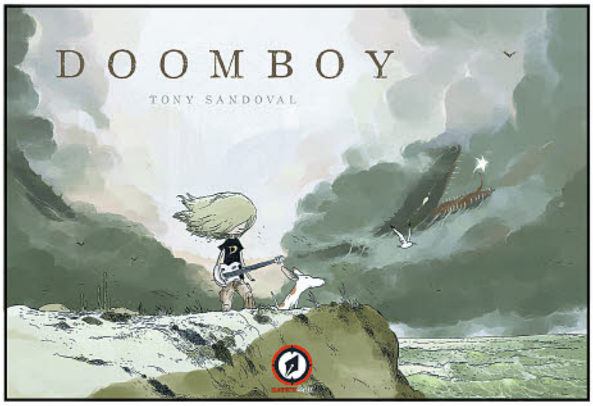

DOOMBOY HC

(W/A/CA) Tony Sandoval

A lonely, metal-obsessed teen sends a heartfelt song to his missing beloved, only to find out that his music has traveled to the beyond, and re-broadcast to the entire city. Only his best friend knows that he is really the mysterious rock god and anonymous legend known as "Doomboy." An evocative, melancholy coming-of-age story. (STK648465)

HC, 8x11, 128pgs, FC $24.99

OFFERED AGAIN

O/A KLAW GN

(W) Antoine Ozanam (A/CA) Joel Jurion

Teenager Angel Tomassini has been hiding a dark and scary secret: when threatened he involuntarily turns into a violent and vicious were-tiger. He doesn't know why, how, or what to do, because when he transforms, he loses control and people end up badly hurt. As if this isn't enough for a kid to deal with, Angel is slowly learning has father is one of the biggest organized crime leaders in the city. And there are more like him, different creatures too. This wildly world-popular comic series about secret wars between clans of ancient, mythic were-animals is collected in a single gorgeous volume. (STL000407)

HC, 144pgs, FC.........................$24.99

GOLEM GN

(W/A/CA) Ceccotti, Lorenzo

Set in a future, post-Eurozone Italy, entrenched in a bizarre form of hyper-capitalism, *Golem* follows a young boy kidnapped during a political protest gone sour, who learns that he has the power to not only change the city, but reality itself. This intensely imaginative political-sci-fi graphic novel is a visual tour de force, created by contemporary design icon Lorenzo Ceccotti, better known as "LRNZ," whose design-influenced illustration is a lush, fluid blend of manga masters like Katsuhiro Otomo with western comic icons like Josh Middleton, creating a style that is wholly unique and absolutely breathtaking. (STK692346)

SC, 6x9, 280pgs, FC..................$19.99

NBM

SPOTLIGHT ON

A TREASURY OF XXTH CENTURY MURDER COMPENDIUM HC

(W/A/CA) Rick Geary

Witness the most controversial and famous true crime cases that shook the 20th century! These 240 pages retell the love affair that ended the life of prominent architect Stanford White, then dubbed the crime of the century; the New Orleans' Axe-Man and his gruesome killing spree; and the abduction (and resulting media circus) of aviator Charles Lindbergh's son, all collected in a handsome quarter-bound omnibus. These carefully researched presentations of true crime stories, each including bibliographies of research sources, present true facts about famous murders in an entertaining fashion. (STL032373) (C: 0-0-1)

MATURE THEMES

HC, 6x9, 240pgs, B&W $27.99

STAR of the MONTH

A TREASURY VICTORIAN MURDER COMPENDIUM II HC

(W/A/CA) Rick Geary

Four hundred pages of real murder cases from the Victorian era! This second handsomely quarter-bound omnibus volume brings together the famous double axe murder by Lizzie Borden, the drowning of the lovely Mary Rogers in New York City's harbor, the Benders who summarily offed their inn customers in the wild west, Madeleine Smith poisoning an inconvenient suitor and the assassination of President Lincoln. (STK656901) (C: 0-0-1)

MATURE THEMES

HC, 6x9, 400pgs, B&W $29.99

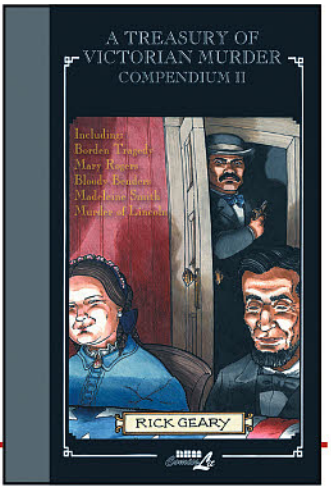

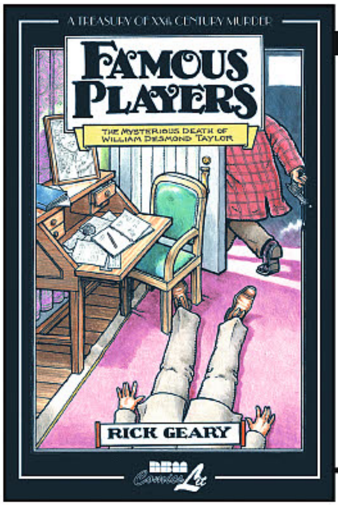

OFFERED AGAIN

O/A A TREASURY 20TH CENTURY MURDER VOLUME 2: FAMOUS PLAYERS HC

(W/A/CA) Rick Geary

It's the early days of Hollywood, movies are just starting to come of their own and gain in popularity. New Stars are made. The movies are still silent but their stars certainly are not, in the scandal sheets. Amidst this new boiling cauldron, William Desmond Taylor, a successful director at the "upscale" Famous Players Studio is found shot in his home. Could it have been the star Mary Miles Minter or a former butler? But then, what about that strange past Taylor had? (STK393845)

MATURE THEMES

HC, 6x9, 80pgs, B&W $15.95

STAR of the MONTH

A TREASURY OF 20TH CENTURY MURDER VOLUME 3: THE TERRIBLE AXE-MAN HC

(W/A/CA) Rick Geary

New Orleans, after the First World War. The party returns to the Big Easy but someone looks to spoil it. Grocers are being murdered in the dead of night by someone grabbing their axe and hacking them right in their own cushy beds! The pattern for each murder is the same: a piece of the door is removed for entry, the axe is borrowed on the property, and the assailant aims straight for the head! Why? The man is never found for sure but speculations abound which Geary presents with his usual gusto! (STK415917)

MATURE THEMES

HC, 6x9, 80pgs, B&W $15.99

Eurotica

OFFERED AGAIN

O/A BODY BY TAYLOR GIRLS & OTHER MUSINGS TP

For more information on this item and a copy of the ***PREVIEWS*** Adult supplement, ask your local comic shop. (STK267435) (C: 1-0-0) **NOTE:** Not available in Canada, Hong Kong, Malaysia, Indonesia, & the U.K.

ADULT MATERIAL

SC, 9x12, 80pgs, FC..................$18.95

STAR of the MONTH

GIRL GN

For more information on this item and a copy of the ***PREVIEWS*** Adult supplement, ask your local comic shop. (STK103835) (C: 1-0-1) **NOTE:** Not available in Canada, Hong Kong, Malaysia, Indonesia, & the U.K.

ADULT MATERIAL

SC, 8x12, 144pgs, B&W.............$15.95

NEW ENGLAND COMICS

OFFERED AGAIN

O/A PAUL THE SAMURAI: THE COMPLETE WORKS TP

(W) Ben Edlund, Clay Griffith
(A/CA) Dave Garcia

Collecting all 13 issues of the first *Tick* "spin-off," featuring The Tick's first and most loyal ally, Paul the Samurai! Includes the 3-issue introductory limited series (including story and art by Ben Edlund!) as well as all 10 issues of Paul's own continuing series, which concludes with a 2-issue crossover extravaganza guest-starring The Tick and Arthur! A must for *Tick* fans everywhere! (STK396563)

SC, 7x10, 360pgs, B&W.............$29.95

NEW YORK REVIEW COMICS

PRETENDING IS LYING GN

(W) Dominique Goblet, Sophie Yanow
(A/CA) Dominique Goblet

Pretending Is Lying is a memoir unlike any other. The first book to appear in English by the acclaimed Belgian artist Dominique Goblet, it is at once an intimate account of love and familial dysfunction and an audacious experiment in graphic storytelling. In a series of dazzling fragments Goblet examines the most important relationships in her life: with her partner, Guy-Marc; with her daughter, Nikita; with her alcoholic, well-meaning father; and with her abusive mother. More than a decade in the making, the result is an unnerving comedy of paternal dysfunction, an achingly ambivalent love story and a searing account of childhood trauma. (STL021434) (C: 1-1-0) **NOTE:** Not available in England & Ireland

RES. from ***PREVIEWS*** Vol. XXVI #9 (SEP161826)

HC, 7x10, 144pgs, FC $24.95

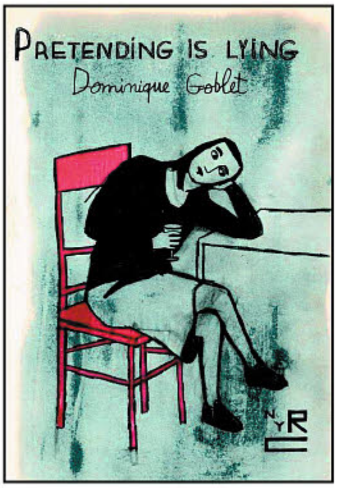

NOBROW PRESS

SPOTLIGHT ON

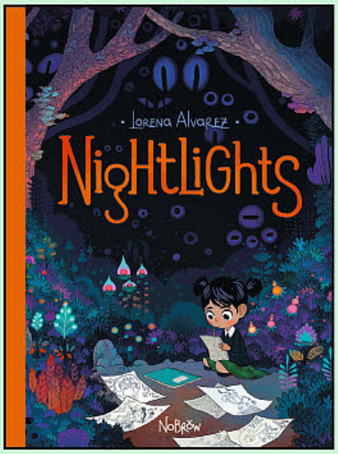

NIGHTLIGHTS HC

(W/A/CA) Lorena Alvarez

Every night, tiny lights appear out of the darkness in Sandy's bedroom. She catches them and creates wonderful creatures to play with until she falls asleep, and in the morning she brings them back to life in her whimsical drawings. When a mysterious new girl appears at school, Sandy's drawings are noticed for the first time, but Morfie's fascination with Sandy's talent soon turns into something far more sinister. *Nightlights* is a beautiful story about fear, insecurity, and creativity, from the enchanting imagination of Lorena Alvarez. (STL031537) (C: 0-1-0)

HC, 9x12, 56pgs, FC..........$18.95

ONI PRESS SQUARE ONE

Our new **SQUARE ONE** program allows you to introduce new readers to the best of Oni Press with specially-priced first issues and volumes. Kicking off the program, we offer four first issues at only **$1** apiece, and two first volumes at **$10** each.

INVADER ZIM #1
$1 ISSUE

JHONEN VASQUEZ (W)
AARON ALEXOVICH (A/CA)
MEGAN LAWTON (A/CA)
SIMON TROUSSELLIER (C)
RIKKI SIMONS (CC)

32 Pages, $1, IN STORES: **02/01/17**

Get the first issue of the hit series based on the cult favorite Nickelodeon TV show for just **$1!**

ZIM and his filthy evil ways have been gone for what feels like years. But Dib KNOWS the alien menace will rear his head again, and he won't leave the house, or his 900 security monitors, until it happens. And it WILL happen. Oh, it WILL.

"The book is far too good to be ignored, and it shouldn't be a surprise. [...] the comic is already a masterpiece. It may very well be the best licensed book out there..."
COMICSVERSE

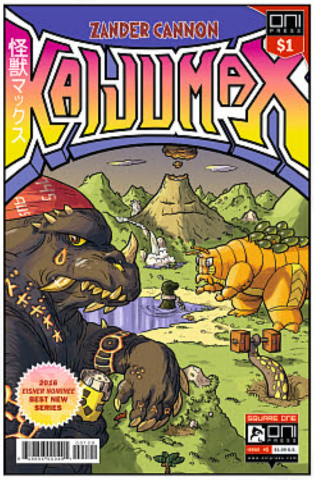

KAIJUMAX #1
$1 ISSUE

ZANDER CANNON (W/A/C/CA)

32 Pages, $1, IN STORES: **02/01/17**

Welcome to Kaijumax, where the worst of the worst monsters are safely locked away from the human world, whether they be villains, anti-heroes, eco-parables, or nuclear metaphors. Electrogor is ripped away from his family and struggles to determine whom to trust, which gangs to avoid, and when to take on the big man to show you aren't to be trifled with. Also: the nation of Mecha!

LOCK DOWN YOUR ORDER FOR THE SPECIALLY-PRICED FIRST ISSUE OF THIS EISNER-NOMINATED SERIES BY ZANDER CANNON TODAY!

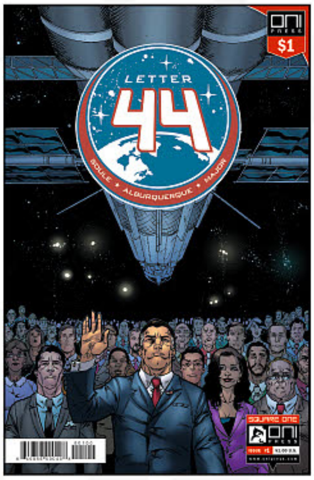

LETTER 44 #1
$1 ISSUE

CHARLES SOULE (W)
ALBERTO JIMEÑEZ ALBURQUERQUE (A/CA)
GUY MAJOR (C)

32 Pages, $1, IN STORES: **02/01/17**

There's something up there. As newly -elected President Stephen Blades reads the letter left for him in the Oval Office by his predecessor, he learns this stunning secret: seven years earlier, NASA discovered an alien construction project in the asteroid belt. A crew of heroic astronauts was sent to investigate, and they're nearing the conclusion of their epic journey. Don't miss the first chapter in this thrilling tale of real-world space travel, intrigue and secret histories.

"Blending sci-fi drama with political intrigue, *Letter 44* is in a genre of its own."
COMICSALLIANCE

THE LIFE AFTER #1
$1 ISSUE

JOSHUA HALE FIALKOV (W)
GABO (A/C/CA)

32 Pages, $1, IN STORES: **02/01/17**

In an infinite city built on infinite sadness, there is one man capable of breaking free. He will go through Heaven and Hell to save us all. Literally. A fantastical coming of age journey through the afterlife and beyond from master storytellers Joshua Hale Fialkov (*The Bunker*) and Russ Manning-nominated artist Gabo!

"This fantastical *Matrix*-esque storyline is one of the most entertaining and addictive reads you'll come across."
AIPT!

SQUARE ONE

RETAILERS, to make it even easier to introduce readers to these great series we are o ffering an additional discount on select volumes of *Letter 44*, *The Life After*, and *Invader ZIM* (see order form for details). There's never been a better opportunity to bring new readers onboard!

LETTER 44, VOLUME 1: $10 TRADE EDITION

CHARLES SOULE (W) **ALBERTO JIMEÑEZ ALBURQUERQUE** (A/CA)

GUY MAJOR (C) **DAN JACKSON** (C)

160 Pages, **$10**, RELEASE DATE: **03/29/17**

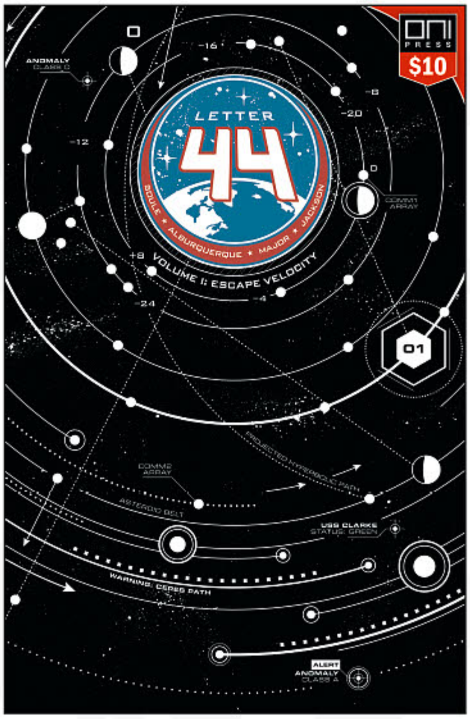

The hit series from Charles Soule (Star Wars: *Poe Dameron*, *Daredevil*) and Alberto Jiménez Alburquerque (*Mystery Girl*) is now available for just **$10**!

Newly-elected President Stephen Blades hoped to tackle the most critical issues facing the nation: war, the economy, and a failing health care system. But in a letter penned by the outgoing president, Blades learns the truth that redefines "critical": seven years ago, NASA discovered alien presence in the asteroid belt, and kept it a secret from the world. A stealth mission crewed by nine astronauts was sent to make contact, and they're getting close—assuming they survive the long journey to reach their destination.

OFFICIAL SELECTION AT ANGOULÊME, 2016!

THE LIFE AFTER, VOLUME 1: $10 TRADE EDITION

JOSHUA HALE FIALKOV (W) **GABO** (A/C/CA)

136 Pages, **$10**, RELEASE DATE: **03/22/17**

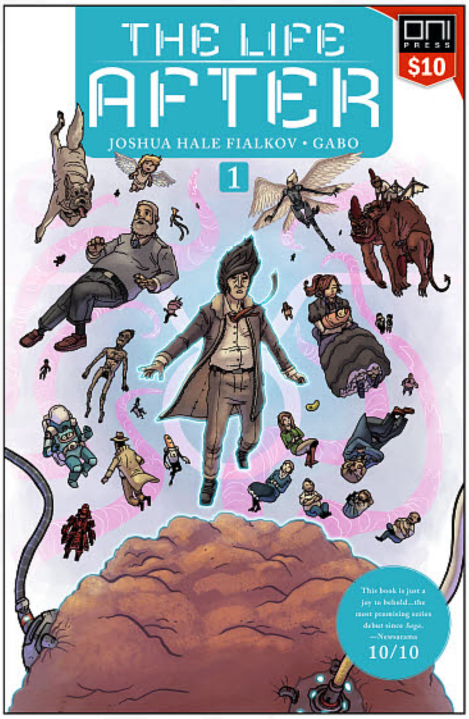

The first volume of the critically-acclaimed series is now available for just **$10**!

Jude's life is nothing special. It seems like every day is just a repeat of the last one, until one day, he meets a woman and can suddenly see into her past—revealing that he is actually in Purgatory for suicides. Now that he's awake, he and the legendary Ernest Hemingway are on the path to change things in the afterlife for the better. Of course, that might not sit very well with the bigwigs down below or up above. Can just a few people change the course of billions of souls?

"Another great idea for a series I should have had first. I'm beginning to hate this Fialkov guy."
MARK WAID (*KINGDOM COME, DAREDEVIL*)

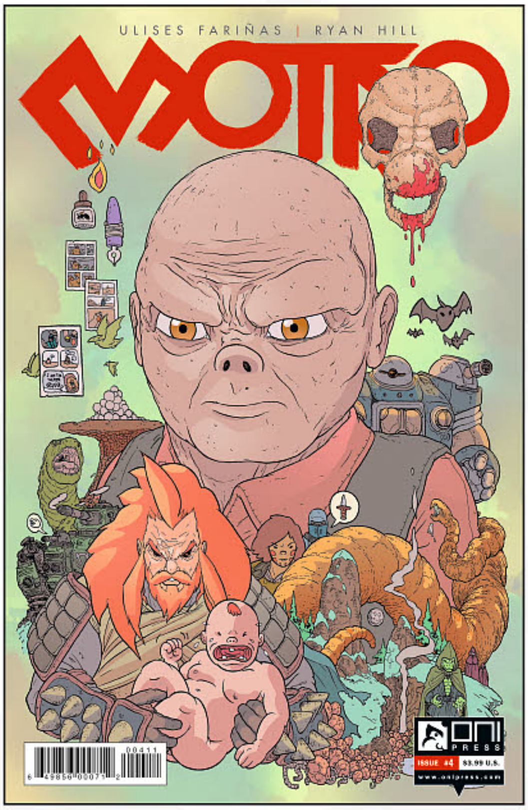

MOTRO #4

ULISES FARIÑAS (W/A/CA) **ERICK FREITAS** (W) **RYAN HILL** (C)

32 Pages, $3.99, RELEASE DATE: **02/08/17**

The nefarious Reptoids, defeated and relinquished to hidden outskirts away from the Northern Kingdom, abscond with the human race's final hope for survival—the last of their children. Motro convinces the city's elders to sacrifice themselves to reveal the Reptoids' location so the children may still be rescued, but they're met with a horrifying discovery. Motro, with great warriors and a squadron of tri-tankerbeasts at his side, must decide what it means to save humanity when faced with extinction or a grisly new future.

"*MOTRO* is by far one of Oni Press' best titles being released, and I'm excited to read more."

COMIC BASTARDS

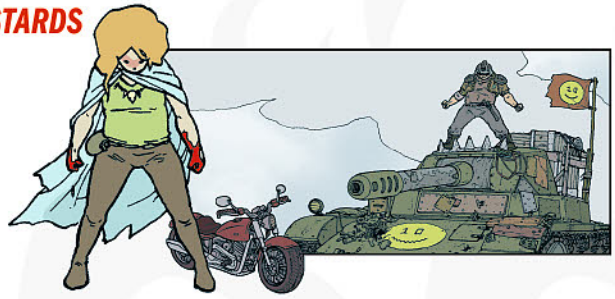

LETTER 44 #30

CHARLES SOULE (W) **ALBERTO JIMEÑEZ ALBURQUERQUE** (A/CA)

DAN JACKSON (C)

32 Pages, $3.99, RELEASE DATE: **02/22/17**

President Stephen Blades prepares for the most important press briefing of his career. Likely the most important press briefing of all time—it's time to let the world know the truth about what's coming. On Mars, negotiations with the Builders have failed. The surviving crew of the *Clarke* must flee for their lives... but with no ship, on a dead planet, where can they go?

RETAILERS, CHECK OUT THE INCENTIVES ON THE PREVIOUS PAGE FOR ISSUE #1 AND VOLUME 1 OF THIS SERIES!

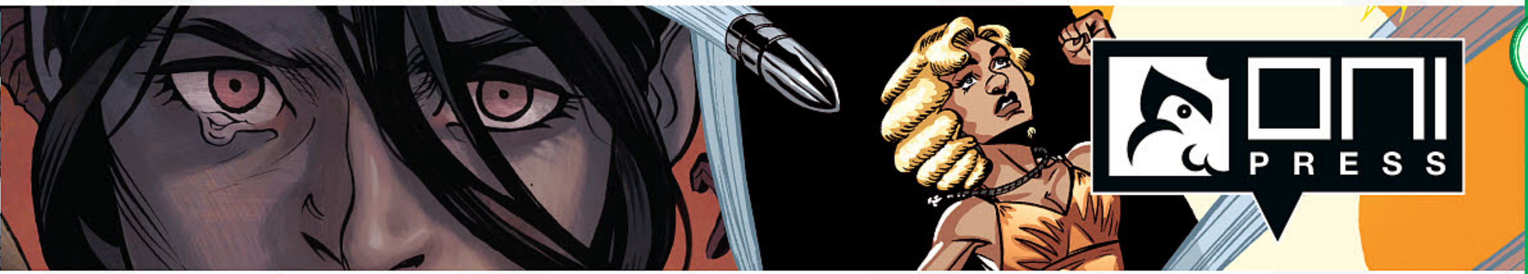

NIGHT'S DOMINION #6

TED NAIFEH (W/A/C/CA)

32 Pages, $3.99, RELEASE DATE: **02/15/17**

As the demigod Grael emerges from legend to fight Uhlume's army, Emerane enters their stronghold to find the source of their power. Aided by the Umber Knight and the Magus, she fights through to the tower's icy heart in search of the necromancer whose magic commands the undead soldiers. But even as the city is overwhelmed, as the Asp falls to arrows, and the Acolyte prays to gods that may have never been there to listen, it's Emerane herself who faces the most devastating horror. For the bloodthirsty necromancer behind it all may be the one person in the world she can't bring herself to fight.

"If you just like damn good comics, this book is for you."

NERDIST

SEASON FINALE OF THE FIRST ARC!

ANGEL CITY #5

JANET HARVEY (W) **MEGAN LEVENS** (A/CA) **NICK FILARDI** (C)

32 Pages, $3.99, RELEASE DATE: **02/08/17**

On the run from the law, Dolores and Joe have more heat than they can handle as they dodge bullets in Little Tokyo, and studio smears in the papers. But they discover hope in each other—and find some unlikely allies in a Boyle Heights garage.

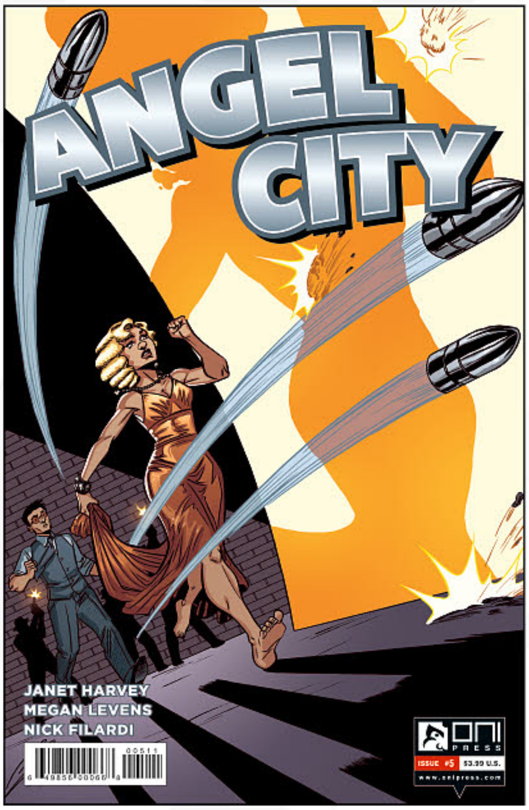

"[...] a moody and powerful noir that flips the conventions of the genre on its head with fantastic results."

NEWSARAMA

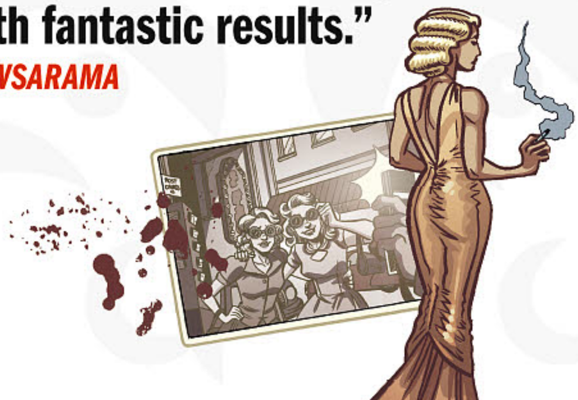

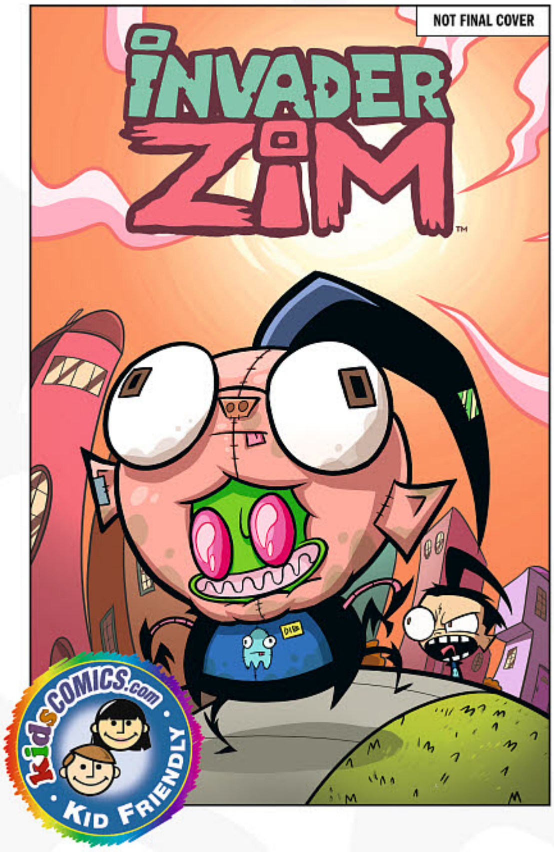

INVADER ZIM #18

ERIC TRUEHEART (W) **WARREN WUCINICH** (A/CA)

FRED C. STRESING (C)

32 Pages, $3.99, RELEASE DATE: **02/15/17**

Another tension-filled issue of Invader ZIM will see Dib facing off against his greatest enemy... BEES! Wait, is that right? Uh... sure!

RETAILERS, CHECK OUT THE INCENTIVES FOR ISSUE #1 OF THIS SERIES ON THE FIRST PAGE!

BE SURE TO ORDER THE ALTERNATE COVER BY AARON CONLEY! (*ROCKET & GROOT*)

RICK AND MORTY #23

KYLE STARKS (W) **CJ CANNON** (A/CA)

MARC ELLERBY (W/A/C) **KATY FARINA** (C)

32 Pages, $3.99, RELEASE DATE: **02/22/17**

When Jerry is master of the world, how is Rick to survive? By building a GIANT FRICKIN' ROBOT, THAT'S HOW! The Smith family takes on Doofus Jerry in a battle to end all battles. Come for the sweet punching action, stay for the existential ennui.

"Continues to be the best possible extension of the [adult swim] hit."
NEWSARAMA

ALTERNATE COVER BY CARTOON NETWORK'S *CLARENCE* STORYBOARD ARTIST SAM KING!

MERMIN, BOOK FIVE: MAKING WAVES

JOEY WEISER (W/A/C/CA)

168 Pages, **$19.99**, RELEASE DATE: **04/19/17**

The battle between Mer and Atlantis begins! And while Mermin is at his father's side, the rest of his friends and family are scattered around the battlefield, trying to help in any way they can. Except for Pete, who's about to stage a jailbreak out of Atlantis with a team of Mer-prisoners! Will they make it to Mer in time to stop the war?

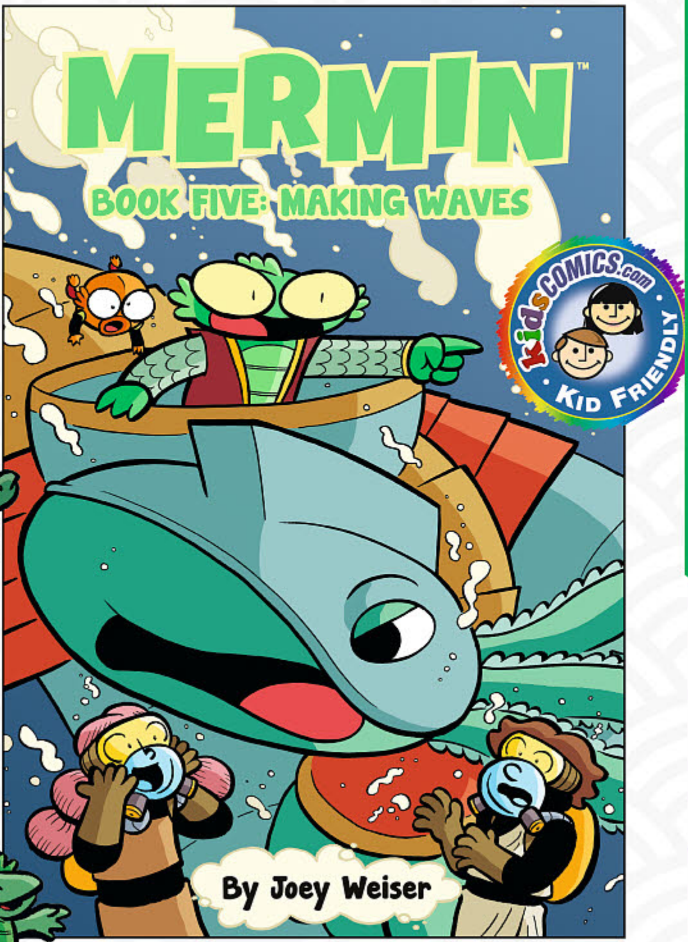

"An all-ages comic in the best sense of the term—an ideal story for kids."

NEWSARAMA

"*Mermin* is a pitch perfect graphic novel for elementary school readers that is filled with great gags and awesome action scenes."

DAVE ROMAN (*ASTRONAUT ACADEMY*)

VOLUMES 1 & 2 NOW IN SOFTCOVER!

THE FINAL VOLUME IN THIS EISNER-NOMINATED SERIES FOR YOUNG READERS IS HERE!

OFFERED AGAIN: MERMIN V1-V4!

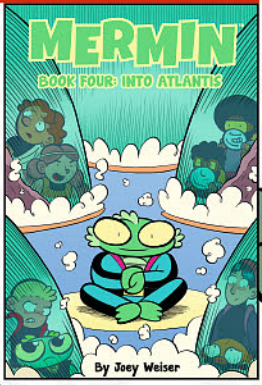

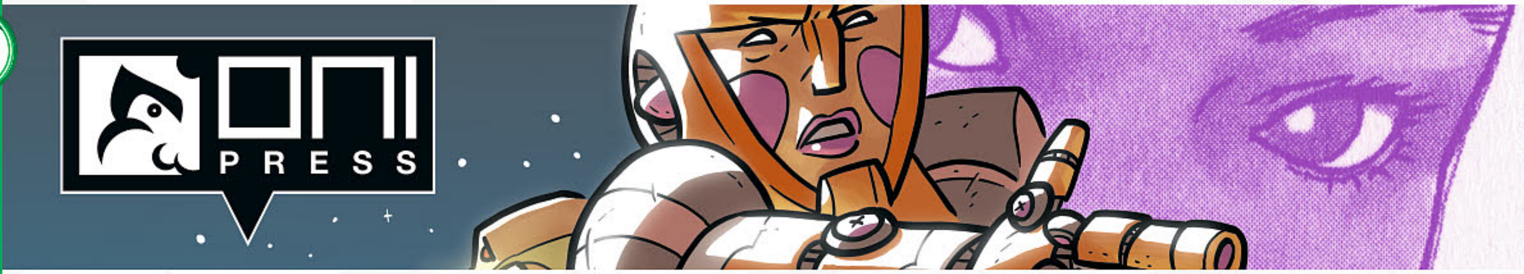

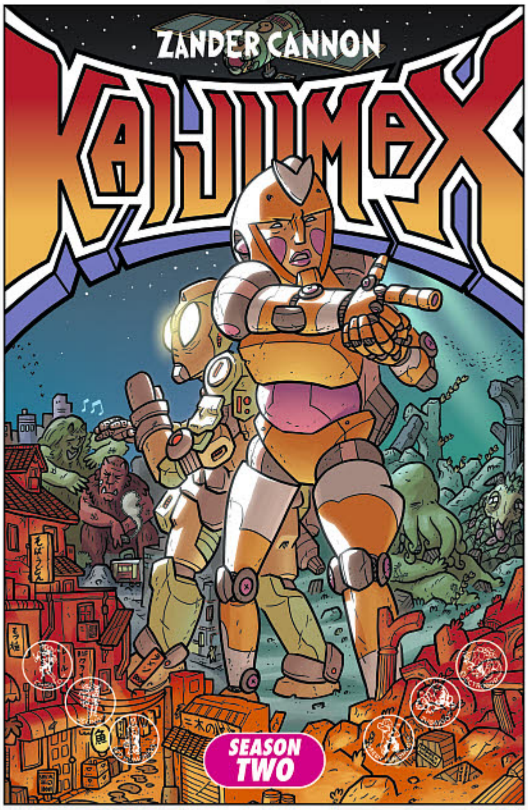

KAIJUMAX, SEASON TWO TPB: THE SEAMY UNDERBELLY

ZANDER CANNON (W/A/C/CA)

160 Pages, $19.99, RELEASE DATE: **04/26/17**

As bad as things get in KAIJUMAX prison, the outside world can be a whole lot worse! Kaiju fugitives, parolees, thieves, drug addicts, and those who have simply fallen through the cracks are left to fend for themselves against a planet that doesn't want them. Follow Electrogor as he makes his way across the Pacific Rim to his home where—he hopes—his children await him. See the tense reunion of the Humongo Brothers! Smell the hopeless Lovecraftian addicts in the undersea Kraken house! Ride along with new Police Team G.R.E.A.T. robotic cop Chisato!

DON'T MISS SEASON TWO OF THE EISNER-NOMINATED SATIRE *KAIJUMAX* FROM AWARD-WINNING CARTOONIST ZANDER CANNON! (ALAN MOORE'S *TOP 10*)

ALSO OFFERED THIS MONTH: KAIJUMAX #1 FOR $1!
OFFERED AGAIN: KAIJUMAX, VOLUME 1 FOR $10!

2016 EISNER NOMINEE FOR BEST NEW SERIES!

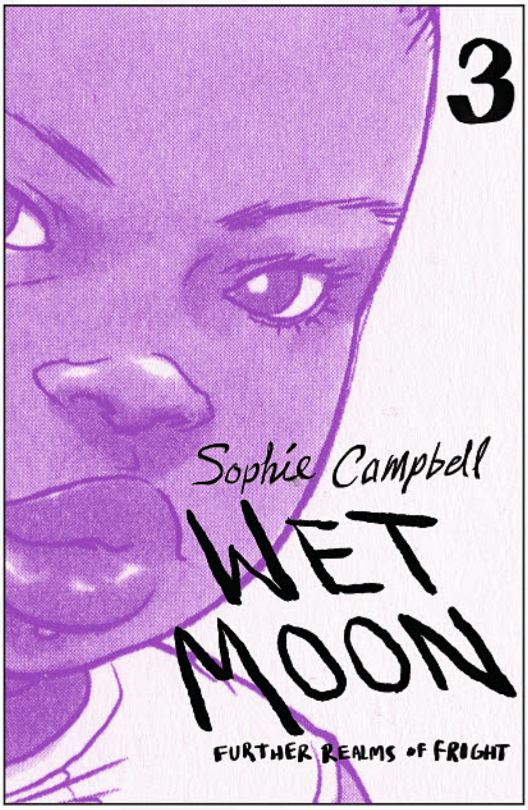

WET MOON, BOOK 3 (NEW EDITION): FURTHER REALMS OF FRIGHT

SOPHIE CAMPBELL (W/A) **ANNIE MOK** (CA)

272 Pages, $19.99, RELEASE DATE: **04/12/17**

Cleo Lovedrop isn't sure what to call her relationship with Myrtle. Are they friends? Are they dating? Are they both? But while she's figuring it out, life gets in the way. First there's an incident at a Bella Morte concert, and then her sister, Penny, tells her something completely shocking. And then Cleo's cat goes missing! It seems like Myrtle is the only good thing in her life. But there are moments when Myrtle doesn't seem... herself.

"...a refreshing and candid look at sexual awakening, gender identit y and the thousands of other questions and doubts that plague the teenage mind."
DOOMROCKET

OFFERED AGAIN: BOOKS 1 & 2

SPOTLIGHT ON ►

SMALL FAVORS: THE DEFINITIVE GIRLY PORNO COLLECTION

COLLEEN COOVER (W/A/C/CA)

256 Pages, **$29.99**, RELEASE DATE: **04/26/17**

Small Favors, the critically-acclaimed girly porno comic by Eisner award-winning cartoonist Colleen Coover, is back in print in a deluxe hardcover edition! Join Annie and her tiny taskmaster Nibbil in fun, erotic adventures sure to make you blush.

This deluxe omnibus edition includes volumes one and two of *Small Favors*, the never-before-collected color special, behind-the-scenes materials, and a brand-new introduction by Kelly Sue DeConnick!

"You should read *Small Favors*. It's cute and I think you would like it. *Small Favors* could not be cuter if it came wrapped in fluffy bunnies and ribbons made of giggle."

KELLY SUE DECONNICK (*BITCH PLANET, CAPTAIN MARVEL*)

"Coover's infectiously delightful and cute storytelling makes for a fun comic book that just happens to involve a lot of sex. Coover's art style certainly helps matters—she never skimps on the eroticism of the sex, but it is just so darn POSITIVE."

COMIC BOOK RESOURCES

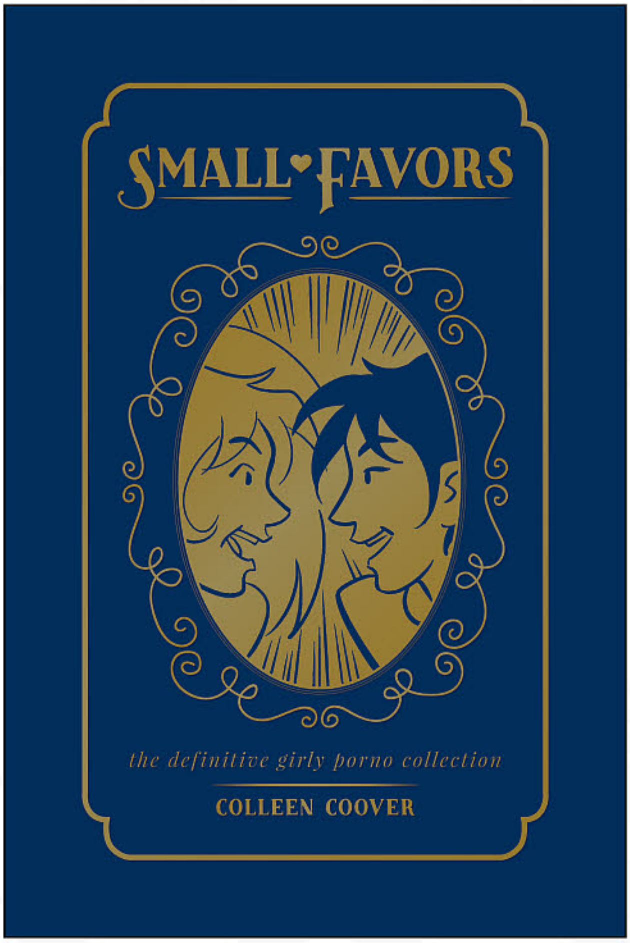

GIRLY EROTICA FROM EISNER AWARD-WINNING CO-CREATOR OF *BANDETTE*

INTRODUCTION BY KELLY SUE DECONNICK (*BITCH PLANET, CAPTAIN MARVEL*)

THE COMPLETE COLLECTION OF THE CLASSIC EROTICA STORY FROM COLLEEN COOVER IS GATHERED TOGETHER FOR THE FIRST TIME!

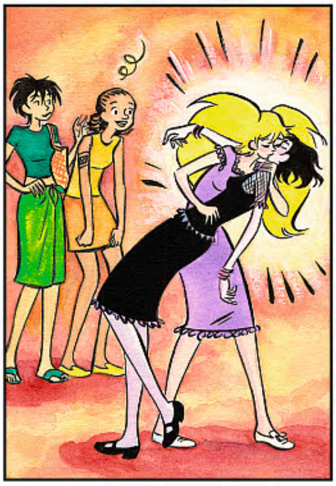

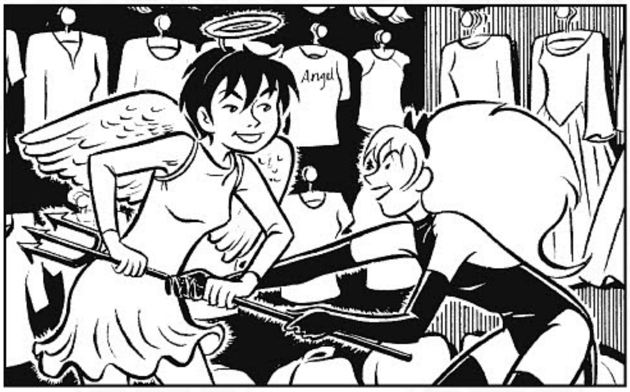

ONE PEACE BOOKS

KUMA MIKO VOLUME 3 GN
(W/A/CA) Masume Yoshimoto
While he works at the village hall, Yoshi has a premonition of his fate: To promote tourism to Kumade village! But Kumade only produces bland vegetables, so what is he to do? Machi, and even Hibiki, get drawn into his big project in *Kuma Miko: Girl Meets Bear* Volume 3! (STL032406)
SC, 5x7, 160pgs, B&W..............$11.95

OFFERED AGAIN

O/A THE ONLY LIVING BOY VOLUME 1: PRISONER OF THE PATCHWORK PLANET
(W) David Gallaher (A/CA) Steve Ellis
If you were the only living boy on the planet, what would you do? When 12-year old Erik Farrell runs away from home, he finds himself without his memory, stranded on a patchwork planet with danger lurking around every corner. Now every day is a struggle to survive. Luckily, Erik quickly makes friends like Morgan, a mermaid warrior and Thea, a teenage princess from a mysterious insect race. He'll need their help to escape the Dreaded Lord Baalikar and the evil Doctor Once and maybe, one day, find his way back home. Available in Softcover and Hardcover editions. (STL009755) (C: 0-0-1)
SOFTCOVER—SC, 6x9, 80pgs, FC..... $8.99
HARDCOVER (JAN161609)—
HC, 6x9, 80pgs, FC $12.99

PANINI PUBLISHING LTD

DOCTOR WHO ADVENTURES MAGAZINE #22
The latest issue of *Doctor Who Adventures* goes green, mean, and dangerous! Packed with fun features, awesome stories and things to make and do! Find out how the Doctor deals with the Wings of the Predator in a brand new comic strip story! Discover how the Paternoster Gang deal with the Assassin on the Railroad! (STL032035) (C: 1-1-1) **NOTE:** Not available in the U.K. (May Purchase from U.K. Vendor)
Magazine, 8x11, 36pgs, FC..........$7.99

O/A THE ONLY LIVING BOY VOLUME 2: BEYOND SEA AND SKY
(W) David Gallaher
(A/CA) Steve Ellis
The mysteries deepen as Erik learns more about the strange world he now calls home. When Erik Farrell ran away from home, he had no idea what he was getting himself into! Imprisoned by the Groundlings, he makes a harrowing escape with the aid of an unlikely ally. But, will Erik's new found freedom come with a price? Nominated for a Harvey Award as one of the year's best books for younger readers, David Gallaher and Steve Ellis re-unite with a new action-packed volume of *The Only Living Boy* that will thrill both the young and the young at heart! Available in Softcover and Hardcover editions. (STL009756) (C: 0-0-1)
SOFTCOVER (MAY161706)—
SC, 6x9, 88pgs, FC.......................... $8.99
HARDCOVER (MAY161707)—
HC, 6x9, 88pgs, FC $13.99

PAPERCUTZ

THE ONLY LIVING BOY VOLUME 4: THROUGH THE MURKY DEEP
(W) David Gallaher (A/CA) Steve Ellis
Broken and battered from his defeat at the hands of Baalikar, Erik Farrell travels across a vast frozen wasteland to fulfill the last wishes of a dying man. With his memories recovered, Erik uses what skills he has learned to survive the horrific climate. His quest brings him face-to-face with the Mermidonian Triumvirate Council, who has undergone a radical metamorphosis because of Erik's carelessness. With their unlikely aid, Erik recruits the Groundlings to help on his mission, but again comes face-to-face with the horrible consequences his mere existence has caused. With a legacy of mistakes and failures behind him, Erik summons the strength to lead his patchwork army in a final assault against Baalikar. Available in Softcover and Hardcover editions. (STL032369) (C: 0-0-1)
SOFTCOVER—SC, 72pgs, FC.. $8.99
HARDCOVER—HC, 72pgs, FC.. $13.99

O/A THE ONLY LIVING BOY VOLUME 3: ONCE UPON A TIME
(W) David Gallaher (A/CA) Steve Ellis
In the third collection of the hit webcomic, Erik Farrell finds himself at the mercy of the villainous Doctor Once. But, of course, Doctor Once has *no* mercy! Surrounded by strange creatures and sinister experiments, Erik's very life hangs in the balance. Even if he finds the strength to escape the hideous laboratory, Erik won't be able to escape his tragic past, or his destiny. Gallaher and Ellis' daring adventure series about an ordinary boy on an extraordinary planet continues! Available in Softcover and Hardcover editions. (STL018936) (C: 0-0-1)
SOFTCOVER—SC, 72pgs, FC.........$8.99
HARDCOVER—HC, 72pgs, FC..... $13.99

SPOTLIGHT ON

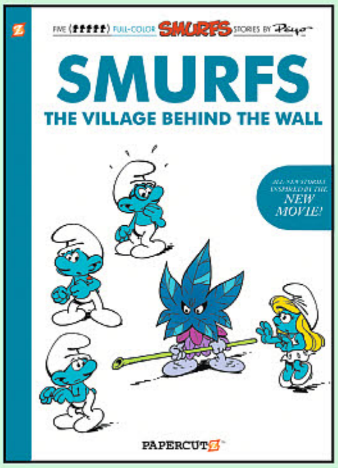

THE SMURFS: THE VILLAGE BEHIND THE WALL

(W/A/CA) Peyo, Delporte

An all-new *Smurfs* movie hits theaters in April and the Smurfs will never be the same! Our all-new graphic novel features five new stories that explore the secrets of the Lost Village and the other mysteries revealed in the film. Who are the strange creatures who inhabit the Lost Village? What do they eat (hopefully not Smurfs!)? Why do they seem so similar to our diminutive blue heroes? And are they also afraid of Gargamelm or something worse? Everything will be revealed in this Smurftastic new volume! Available in Softcover and Hardcover editions.

(STL032017) (C: 0-0-1)
SOFTCOVER—SC, 6.5x9, 64pgs, FC....................................$7.99
HARDCOVER—HC, 6.5x9, 64pgs, FC....................................$12.99

STARS of the MONTH

THE SMURFS VOLUME 1: THE PURPLE SMURF

(W/A/CA) Yvan Delporte

The most recognizable, appealing, blue characters in comics return! This debut volume introduces us to the Smurf village, and features two Smurf-tastic stories. In "The Purple Smurf," when a strange fly bites one of the Smurfs, a full-on epidemic develops in the Smurf Village. After being bit, a Smurf turns purple, his vocabulary is reduced to one word ("gnap!"), and he goes berserk! The purple Smurf runs amok, biting other Smurfs on the tail and turning them purple too! It's up to Papa Smurf to find a cure. "The Flying Smurf" features the inspiring tale of a Smurf with a dream — to fly! Available in Softcover and Hardcover editions. (STK421480)

SOFTCOVER (JUN101067)—
SC, 6.5x9, 56pgs, FC....................$5.99
HARDCOVER (OCT101078)—
HC, 6.5x9, 56pgs, FC....................$10.99

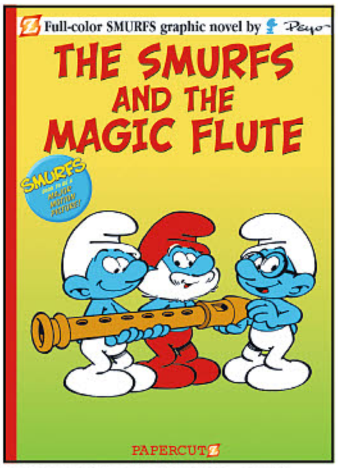

THE SMURFS VOLUME 2: THE SMURFS AND THE MAGIC FLUTE

(W/A/CA) Yvan Delporte

This graphic novel presents the first comics story in which the Smurfs ever appeared! In Medieval times, a court jester named Peewit, who lives in a king's castle, discovers a flute that makes those who listen to it dance until they collapse from exhaustion. When a thief steals the flute, Peewit must search out the makers of the flute, the Smurfs, to make an even more powerful flute to combat the thief in this wildly funny tale. Available in Softcover and Hardcover editions. (STK421484)

SOFTCOVER (JUN101068)—
SC, 6.5x9, 56pgs, FC....................$5.99
HARDCOVER—
HC, 6.5x9, 64pgs, FC....................$10.99

THE SMURFS VOLUME 3: THE SMURF KING

(W) Yvan Delporte, Peyo (A/CA) Peyo

When Papa Smurf leaves the Village on an errand, the Smurfs are left without their leader. The Smurfs decide to vote for a new leader while Papa Smurf is gone, but each Smurf votes for himself! Before long, a smurf names himself King Smurf, ruler of all of Smurf Village! Can these Smurfs get their act together? Or will King Smurf run his "Empire" straight into the ground? Available in Softcover and Hardcover editions. (STK427302)

SOFTCOVER (SEP101084)—
SC, 56pgs, FC....................$5.99
HARDCOVER (SEP101083)—
HC, 6x9, 56pgs, FC....................$10.99

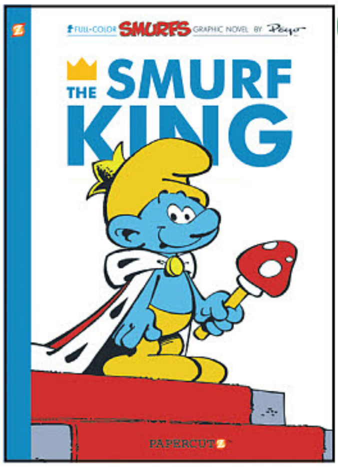

OFFERED AGAIN

O/A THE SMURFS VOLUME 4: THE SMURFETTE

(W) Yvan Delporte, Peyo (A/CA) Peyo

Featured prominently in the new upcoming movie, here is the first story featuring the Smurfette! Here's the original comics story that introduced her to the world. Where she comes from and how she first appeared may surprise her many fans! What sinister role did the wicked Gargamel play in her arrival? And how did Papa Smurf get involved in a way that would change Smurfette forever? This is the story Smurf fans have been waiting for! Available in Softcover and Hardcover editions. (STK431142)

SOFTCOVER—SC, 6x9, 64pgs, FC....................................$5.99
HARDCOVER (NOV100986)—HC, 6x9, 56pgs, FC....................$10.99

Super Genius

TALES FROM THE CRYPT #3

(W) Scott Lobdell & Various
(A) Mike Mayhew & Various
(CA) Jolyon Yates

A trio of terror-tales brought to you by the GhouLunatics — The Crypt-Keeper, The Old Witch, and The Vault-Keeper — begins with the story of Dexter, one of the greatest deal-makers ever on Wall Street. What's his dark secret? How did he become so obscenely wealthy? Simple! He just made a deal with the Devil. But rather than honor his original agreement, Dexter has begun to buy into his own publicity and believe that it was his street-smarts and brilliant mind that got him to where he is today. So he figures he can deal his way out of Hell. Do we really have to say any more? The other two stories are so scary, it's best we don't divulge their gruesome contents here either; you wouldn't be able to continue reading this creepy catalogue of ghastly comics! (STL032366) (C: 0-0-1)
32pgs, FC....................................$3.99

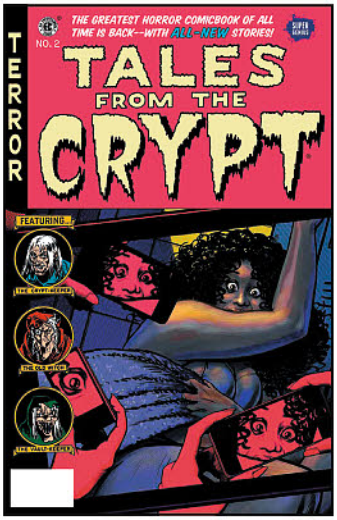

PS ARTBOOKS

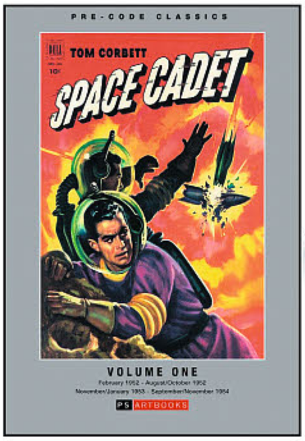

PRE-CODE CLASSICS: TOM CORBETT SPACE CADET VOLUME 1 HC

(A) Al McWilliams & Various

This is SF as it should be, with "space" substituted for "science." Here we see the wonder and unbelievable expanse of the cosmos that surrounds us, ringed planets and moons, space pirates, lost races, and even a spaceship graveyard, This book is for every boy that lives secretly inside every man who ever marveled at the saucer spaceship in *Forbidden Planet*. Collects *Dell Four Color* #378 (#1) February 1952, #400 (#2) May 1952, #421 (#3) August-October 1952 and *Dell Tom Corbett, Space Cadet* #4 Nov/Jan 1953, #5 Feb/Apr 1953, #6 May/Jul 1953, and #7 Aug/Oct 1953. (STL031826) (C: 0-1-1)

HARDCOVER—HC, 7x10, 252pgs, FC $59.99
SLIPCASE EDITION—HC, 7x10, 252pgs, FC $69.99

PRE-CODE CLASSICS: WORLDS OF FEAR VOLUME 1 HC

(A) Sheldon Moldoff & Various

Just when you thought it was safe to go back into your comic shop, here come those PS guys again with another crazy collection of bygone stories and panels set to blow your mind. This time out they're hitting you with the full run of *Worlds of Fear* from the magical days of 1952 and featuring artists and writers such as Sheldon Moldoff, Bernard Baily, Bob Powell, George Evans, Mike Sekowsky, Moe Marcus, Bob McCarty, Harry Harrison, and Norman Saunders. Crossing horror and SF has never been more enjoyable. Lock the door, flip the tab on a can of soda and delve into those potato chips. It's a marriage made in Heaven. Collects issues #1-5 (November 1951 to June 1953). (STL031829) (C: 0-1-1)

HARDCOVER—HC, 7x10, 180pgs, FC $59.99
SLIPCASE EDITION—HC, 7x10, 180pgs, FC $69.99

STAFF PICK

HIGHLANDER: THE AMERICAN DREAM #1

Recommended by Matthew Demory

The concept of the 1986 movie *Highlander* is awesome. Characters Conner McLeod (Christopher Lambert) and Ramirez (Sean Connery) are immortal. They can only die in a duel where another immortal lops off their head. Until that time they are free to live through the ages and chop off the heads of other immortals and take their power. The movie even had a seriously nasty villain named "The Kurgan" played by Clancy Brown whom comic fans will recognize as the voice of Lex Luthor in *Superman the Animated Series* and *Justice League*.

The only problem I have with the first Highlander is the final battle. On a rooftop in NYC Conner McLeod defeats the Kurgan and takes his head making Conner the last living immortal and very little room for a sequel. Popularity demanded it and despite continuity we got sequels, a TV show, and a cartoon, but I can't hate on this movie. I love this movie. How can anyone hate on a movie with rocking soundtrack from Queen that screams the 90s? This movie, like Freddie Mercury, is immortal.

But the good times don't always last. It's been a long time since the last *Highlander* movie and without anything new to look forward to it has been hard on the fans. IDW is looking to fill that void and will finally be giving us what we've been waiting for.

Scribe Brian Ruckley (*Rogue Trooper*) will be exploring the character of Conner McLeod more closely than we've ever had a chance to before. In the movies we only saw a sliver of his life through flashbacks. In the new comic we'll get a chance to expand on that and explore his life from the American Civil War and on towards the events of the first movie in 1986.

If you only pick up one comic in February, "the one" to pick up is *Highlander* from IDW!

IDW Publishing | $3.99

*See **PREVIEWS** Page 156 to preorder*

RANDOM HOUSE BOOKS FOR YOUNG READERS

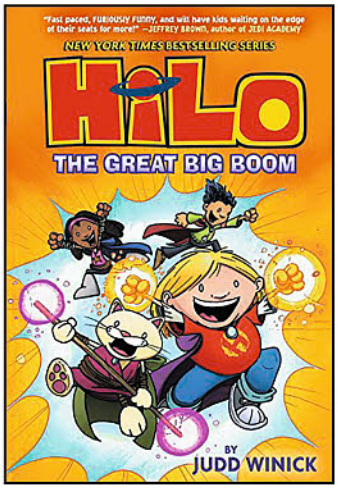

HILO BOOK 3: THE GREAT BIG BOOM GN
(W/A/CA) Judd Winick
DJ and Gina are *totally* ordinary kids. But Hilo isn't! When we last saw our intrepid trio, Gina had been sucked into a myserious portal to who knows where?! But friends don't let friends disappear into nowhere! It's up to D.J. and Hilo to follow her! Will there be danger? *Yes!* Will there be amazing surprises? *Of course!* Will Gina end up being the one to save them? *Definitely!* With the help of Polly, the magical warrior cat, the friends will have to battle bad guys and face disgusting food, an angry mom, terrible knock-knock jokes, powerful magic, and more! Will they survive — and make it back to earth before the portal closes again? (STL031529)
HC, 6x9, 208pgs, FC $13.99

STARS of the MONTH

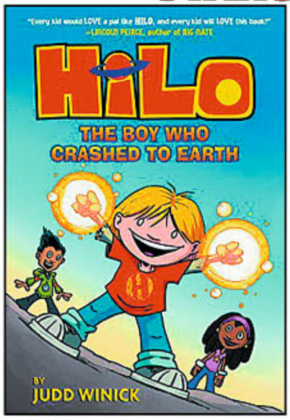

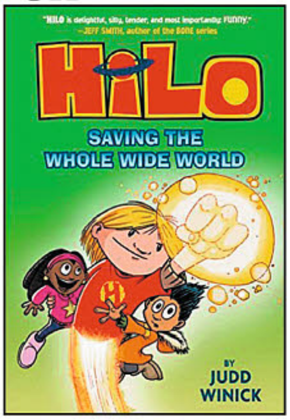

HILO GN'S
(W/A/CA) Judd Winick
D.J. and his friend Gina are totally normal kids. But that was before a mysterious boy came crashing down from the sky! Hilo doesn't know where he came from, or what he's doing on Earth. (Or why going to school in only your underwear is a bad idea!) But what if Hilo wasn't the only thing to fall to our planet? Can the trio unlock the secrets of his past? Can Hilo survive a day at school? And are D.J. and Gina ready to save the world? *Hilo* is *Calvin and Hobbes* meets *Big Nate* and is just right for fans of *Bone* and comic books as well as laugh-out-loud school adventures like *Jedi Academy* and *Wimpy Kid!* *(STK678137)*
BOOK 1: THE BOY WHO CRASHED TO EARTH (JUN151492)—
HC, 6x9, 208pgs, FC $13.99
BOOK 2: SAVING THE WHOLE WIDE WORLD (MAR161647)—
HC, 6x9, 208pgs, FC $13.99

REBELLION / 2000AD

2000 AD FEBRUARY 2017 PACK
Blazing SF action from the Eisner-nominated UK anthology! *2000 AD* enters its 40th anniversary month with a stunning line-up of stories and creators — Judge Dredd tracks down a fugitive hiding out in Texas City in "Deep in the Heart" by Michael Carroll and Henry Flint; Abelard and Crixus flee those hunting for them and find new allies in epic fantasy saga "Kingmaker" by Ian Edginton and Leigh Gallagher; the war against the wurms crosses the dimensions in the third series of *The Order* by Kek-W and John Burns; private eye Mallory Hope tumbles into the dark side of Hollywood in 1940s supernatural thriller "Hope" by Guy Adams and Jimmy Broxton; and Gene the Hackman is a hunted dog in *Kingdom*: "As it is in Heaven" by Dan Abnett and Richard Elson! (STL032420)
Magazine pack, 32pgs, PC... $21.60

SPOTLIGHT ON

2000 AD 40TH-ANNIVERSARY SPECIAL

To celebrate an incredible four decades of continuous weekly publication, *2000 AD* marks its 40th birthday with a 48-page bumper special, packed with all-new stories from the cream of comics talent. There's a brand-new case for Judge Dredd courtesy of John Wagner and Steve Dillon; Hammerstein and Ro-Jaws take their revenge on Howard Quartz in "Ro-Busters" by Pat Mills and Clint Langley; we return to the mad, mad world of Zombo by Al Ewing and Henry Flint; Nikolai Dante gets the party started in "Devil May Care" by Robbie Morrison and Simon Fraser; a young Slaine shows that he's got what it takes to join the Red Branch, courtesy of Pat Mills and Simon Davis; plus much more! (STL032422)

Magazine, 48pgs, PC......................................$7.99

SPOTLIGHT ON

JUDGE DREDD: CURSED EARTH SAGA UNCENSORED TP

(W) John Wagner, Pat Mills
(A/CA) Brian Bolland

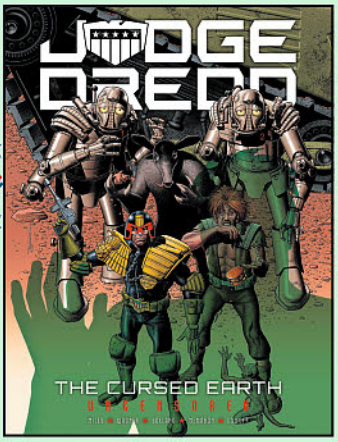

The complete story collected in paperback for the very first time, with a brand new cover from comics legend Mick McMahon! Mega-City One, 2100. A deadly plague developed during the brutal "Great Germ War" has reached the futuristic metropolis of Mega-City Two, located on the West Coast of the USA. Charged with delivering a life-saving vaccine to the citizens of the disease-ridden city, Judge Dredd and a small crew of Judges, war droids, and the lawbreaking biker, Spikes Harvey Rotten, must travel a thousand miles across the radioactive wasteland known as "the Cursed Earth." Experience the complete Cursed Earth saga, collected in an oversize paperback. (STL032426) (C: 0-0-1)

SC, 8x11, 208pgs, PC......................................$25.00

JUDGE DREDD MEGAZINE #381

More action and adventure in the future-shocked world of Judge Dredd! Dredd rescues kidnapped teens in the concluding part of "The Rubicon" by Michael Carroll and Ben Willsher; Marshal Metta Lawson struggles to keep a town under control in *Lawless*: "Long-Range War" by Dan Abnett and Phil Winslade; Psi-Judge Anderson comes under psychic attack in "Dragon's Blood" by Alan Grant and Paul Marshall; and there's another unnerving tale from the vaults of the Black Museum, courtesy of Rory McConville and Staz Johnson. Plus, in the bagged graphic novel this month Earth's war against the Geeks concludes in the second volume of *The V.C.s: Old Soldiers* by Dan Abnett and Anthony Williams! (STL032421)

Magazine (w/Graphic Novel), 128pgs, PC......................................$13.00

2000 AD'S GREATEST: CELEBRATING FOUR DECADES OF 2000 A.D. TP

(W/A) Various

Some of british comics' top creators pick their favorite one-off stories from *2000 AD*'s 40 year run. From humorously twisted Future Shocks to the dystopian escapades of Judge Dredd, *2000 AD* has inspired generations of readers and has spawned some of the greatest talents in the comics industry. To celebrate the creative droids behind the Galaxy's Greatest Comic, a selection of writers and artists from across *2000 AD*'s forty-year history were asked to choose their favourite one-off story by a fellow creator and explain why they chose it. The result is this incredible anthology featuring work by Alan Grant, Kevin O'Neill, Rob Williams, Brian Bolland, Chris Weston and Steve Dillon selected by creators such as founding editor Pat Mills, celebrated artist Jock, and recent newcomer Tom Foster. (STL032423) (C: 0-0-1)

SC, 8x11, 112pgs, PC......................................$17.99

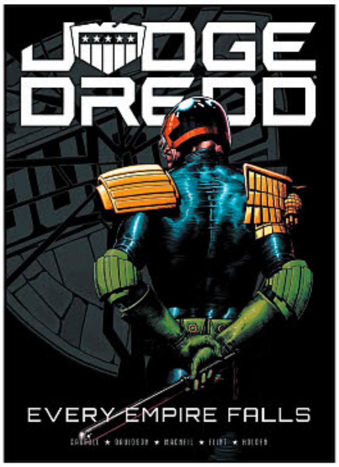

JUDGE DREDD: EVERY EMPIRE FALLS TP

(W) Michael Carroll (A/CA) Henry Flint

Following the decimation of Mega-City One during Chaos Day, Judges from other "friendly" Justice Departments have been brought in to strengthen the ranks and help maintain law and order on the streets. Among the newcomers is Fintan Joyce, son of a former Emerald Isle Judge, who teamed up with Judge Dredd in one of the most fondly remembered Judge Dredd stories. Exploiting Big Meg's weakened state, several groups have risen up against the Judges. If things couldn't get any worse, Dredd has fallen foul of Brit-Cit and they want him in prison or on a slab. Have the odds finally stacked up enough to spell the end of Mega-City One's greatest lawman? (STL032431) (C: 0-0-1)

SC, 7x10, 240pgs, B&W......................................$28.00

THRILL-POWER OVERLOAD: FORTY YEARS OF 2000 AD HC

(W) David Bishop, Karl Stock

The definitive history of the most influential British comic ever! Updated, expanded and revised for *2000 AD*'s 40th anniversary. From *2000 AD*'s humble and rocky beginnings to its current position as the Galaxy's Greatest comic, *Thrill-Power Overload* charts the incredible history of this ground-breaking comic. With exclusive interviews, hundreds of illustrations and rarely-seen artwork, former 2000 AD editor, David Bishop and journalist Karl Stock, guide the reader through four decades of action, adventure, excitement and the occasional editorial nightmare! Told by the people who were there, this is the definitive history of the comic that launched a thousand talents! (STL032432) (C: 0-0-1)

HC, 8x11, 400pgs, B&W......................................$45.00

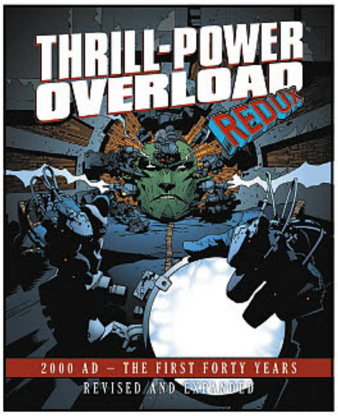

STAFF PICK

THE AVENGERS: STEED & MRS. PEEL: THE DIANA MAGAZINE 1966-67 COLLECTION GN

Recommended by Steve Leaf

Mrs. Peel, you're needed! You too, Steed! John Steed, top professional, and his partner, Emma Peel, talented amateur, otherwise and forever known as The Avengers return in this collection of classic and hard-to-find comic stories.

As an *Avengers* fan for years I'd only been able to find two of the *Diana* magazines from the UK containing the *Avengers* strips so this is a must have for me. In the days before home video, VHS or Beta, much less DVDs, comic books were the only visual representation of your favorite shows. To get *The Avengers* as comics there were various annuals and here in the states there was a Gold Key comics but then nothing until BOOM!'s *Steed and Peel* which had potential and, recently, DC and BOOM!'s *Batman '66 / Steed and Peel* which captured the feel of the *Batman* series and the over-the-top final Emma Peel year of *The Avengers*, E-Urp !

In this collection of these beautifully drawn strips that ran at two pages a week from issues #199 to #224 featuring art by Emilio Frejo and assisted by Juan Gonzalez, the actual Avengers are there with umbrella, charm, and bowler hat in eight stories. The book also includes interviews with the actors of Big Finish's audio adaptations of the comics, Julian Wadham (John Steed) and Olivia Poulet (Emma Peel).

This will be a welcome addition to any *Avengers* fan collection of books. I know mine will be with my *Avengers* and *New Avengers Annual*, my books by Dave Rogers, and my signed copy of *Blind in One Ear*. A book even a Mother would love.

Big Finish | $15.99

AVAILABLE NOW!

RED 5 COMICS

FEATURED ITEM

KULIPARI: HERITAGE TP
(W) Trevor Pryce, Joshua Starnes
(A/CA) Sonia Liao
Based on the Netflix original series! Where the first season of *Kulipari* ends, *Kulipari: Heritage* immediately begins. Burnu, leader of the poison frogs, the protectors of the outback, has been sent on a secret mission to find the original source of the frog's power and return it to their new homeland. Instead he's going to find new friends and foes and discover that his world is larger and more dangerous than he could have ever guessed. Collects *Kulipari: Heritage* #1-4. (STL032416)
SC, 7x10, 104pgs, FC..$9.95

THE RIFT #2
(W) Richard Rayner, Don Handfield
(A/CA) Leno Carvalho
After witnessing Cole, a WWII fighter pilot from 1941 crashland in present-day Kansas, single mother Mary Ann and her son find themselves drawn into the work of Section 47, a secret government organization responsible for responding to Rifts that open in space and time. Cole visits his now elderly wife and gets a glimpse at his own fate as he must return to his own age before the Rift explodes, or worse, sends something else through! Presented by two-time Academy Award nominee Jeremy Renner, *The Rift* is a high concept science fiction adventure grounded in reality, focusing on character relationships and emotion. (STL032412)
32pgs, FC (2 of 4)........................$3.95

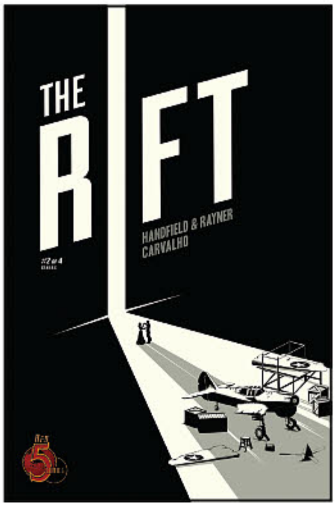

ROTHIC

ANCIENT DREAMS #5
(W) J.P. Roth (A) Mike Krome
(CA) Eric Basaldua
Cara Wynter is a beautiful young writer, tormented by dreams of her own death. As she struggles to unlock the secrets of her painful nightmares, she finds herself caught in a contest between love and the will of the ancient gods. Through the pages of an ancient book she discovers that the only way to preserve her life and love in the present is to merge with her eternal soul, trapped in the past. The clock is ticking, she has only 13 days to remember, understand, and break a deadly curse. But in order to do so, she must first face her worst fears, to save a god she has treasured for centuries, and a love that she cannot live without. (STL032398)
24pgs, FC $3.99

SCOUT COMICS

FISH EYE #4
(W) Massimo Rosi
(A/CA) Stefano Cardoselli
Final Issue! We are close to the end of the show. Everything must go.... Everyone is dying... but not Travis. Travis is still fighting for his life, for vengeance and for a life that turns out to be full of lies. But does a life lived on a TV screen really deserve to be lived? Tune in to the most brutal television show ever to hit the air, and join Scout Comics for a story that is a cross between *The Truman Show* and *Die Hard!*
(STL032103)
32pgs, FC $3.99

GIRRION #5
(W/A/CA) Tom Lintern
The hottest new all-ages book continues! *Girrion* is a sweeping sci-fi fantasy story of a hero's journey in a distant world in a distant time. Baffled by the strange events he has just witnessed far below the city, Jarra must quickly gather his wits to help fight in the battle still taking place on the ship. With no military training of any kind, Jarra finds himself face-to-face with a deadly foe! (STL032104)
32pgs, FC $3.99

SELFMADEHERO

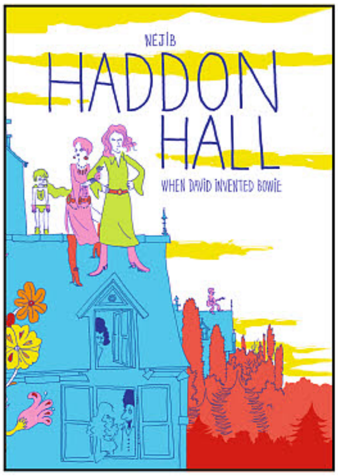

HADDON HALL: WHEN DAVID INVENTED BOWIE HC GN
(W/A/CA) Nejib
Certified Cool™
Ziggy Stardust, Aladdin Sane, The Thin White Duke: David Bowie had an extraordinary talent for reinvention. But at the beginning of his career, he made the most significant transformation of his life: from "David" to Bowie. In 1969, shortly after the release of his first hit single, David and his girlfriend Angie move into Haddon Hall, a sprawling Victorian villa in the London suburbs. Part commune, part creative hub, the house becomes home to a community of musicians, hippies, and hangers-on. As egos clash and parties get out of hand, David keeps writing: "Changes," "Kooks," "Life on Mars" — songs that will propel him to global fame. Charting Bowie's personal life, the development of his music, and the transformation of his image, *Haddon Hall* is an evocative portrait of a young artist presiding over a musical revolution. (STL031667) (C: 1-1-0) **NOTE:** Available only in the United States, Canada, and U.S. Territories.
HC, 8x10, 144pgs, FC $22.95

SPOTLIGHT ON

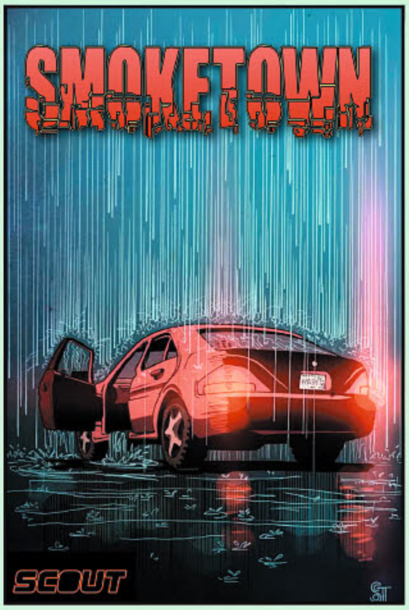

SMOKETOWN #1
(W) Phillip Kennedy Johnson
(A) Scott Van Domelen
(CA) Dustin Mollick
From acclaimed writer Phillip Kennedy Johnson (*Warlords of Appalachia*, *Last Sons of America*), and introducing artist Scott Van Domelen, comes the first in an interconnecting series of chapters in the tradition of David Lapham's *Stray Bullets*, Brubaker/Phillips' *Criminal*, and *Pulp Fiction*. Each chapter explores the final days of a murdered soldier from a new perspective, each one exposing the criminal side of a small industrial Pennsylvania town. In Chapter One, "Killing Marcus," after a life-or-death situation, a battered wife and mother has until sunrise to cover up her husband's murder, not knowing that her actions have set her up for a confrontation with some even more dangerous people. (STL032112)
32pgs, FC $3.99

SEVEN SEAS ENTERTAINMENT LLC

ALL ART NOT FINAL

A CENTAUR'S LIFE VOLUME 11 GN
(W/A/CA) Kei Murayama
Himeno is a sweet, shy girl, who, like many teens her age, struggles with the trials and tribulations of attending high school. The difference is she's a centaur, but she's not alone. In fact, all of her classmates are supernatural creatures, sporting either horns, wings, tails, halos, or some other unearthly body appendage. Yet despite their fantastical natures, Himeno and her best friends-the dragon-winged Nozomi, and Kyoko with her spiraled horns-are down-to-earth, fun-loving teenagers who grapple with issues of life and love in a mostly normal daily school setting. (STL031327) (C: 0-1-0)
MATURE THEMES
SC, 5x7, 180pgs, B&W....................$13.99

A CERTAIN SCIENTIFIC ACCELERATOR VOLUME 5 GN
(W) Kazuma Kamachi
(A/CA) Yamaji Arata
Welcome to a world where mysticism and science collide, and supernatural powers are derived from either science or religion. At the heart of this world is Academy City, an advanced metropolis whose population is comprised mostly of students. The majority of students are enrolled in the city's "Power Curriculum Program," where they must learn to master their latent psychic powers. (STL031328) (C: 0-1-0)
SC, 5x7, 180pgs, B&W....................$12.99

HANA & HINA AFTER SCHOOL VOLUME 1 GN

(W/A/CA) Morinaga Milk

Hana & Hina After School is an all-new series by Milk Morinaga, a beloved creator known for works in the *yuri* genre including *Girlfriends* and *Gakuen Polizi*. *Hana & Hina After School* is a romantic comedy about two dissimilar girls who find common ground when it comes to all things cute, including each other. Hana and Hina are two high school girls working at the same shop, but they come from completely different worlds. Hana is petite, uncertain and shy, while Hina is tall, trendy and confident. But they both can't keep their eyes off things that are cute, be it the uniforms at Hana's new school or Hana herself! Hana and Hina may have more than their shared part time jobs to keep a secret! (STL031339) (C: 0-1-0)

MATURE THEMES

SC, 6x9, 180pgs, FC....................$12.99

MASAMUNE-KUN'S REVENGE VOLUME 4 GN

(W) Takeoka Hazuki (A/CA) Tiv

As an overweight child, Makabe Masamune was mercilessly teased and bullied by one particular girl, Adagaki Aki. Determined to one day exact his revenge upon her, Makabe begins a rigorous regimen of self-improvement and personal transformation. Years later, Masamune reemerges as a new man. Handsome, popular, with perfect grades and good at sports, Masamune-kun transfers to Aki's school, and is unrecognizable to her. Now, Masamune-kun is ready to confront the girl who bullied him so many years ago and humiliate her at last. Revenge is sweet! (STL031331) (C: 0-1-0)

SC, 5x7, 180pgs, B&W...............$12.99

MONSTER MUSUME: I HEART MONSTER GIRLS VOLUME 4 GN

(W/A/CA) Okayado

When hapless human twenty-something Kurusu Kimihito becomes an involuntary "volunteer" in the government homestay program for monster girls, his world is turned upside down. A reptilian lamia named Miia is sent to live with him, and it is Kimihito's job to tend to her every need and make sure she integrates into his everyday life. While cold-blooded Miia is so sexy she makes Kimihito's blood boil with desire, the penalties for interspecies breeding are dire. Even worse, when a buxom centaur girl named Centorea and a scantily clad harpy named Papi move into Kimihito's house, what's a full-blooded young man with raging hormones to do? (STL031337) (C: 0-1-0)

MATURE THEMES

SC, 5x7, 160pgs, PC...................$12.99

SERVAMP VOLUME 9 GN

(W/A/CA) Tanaka Strike

When a stray black cat named Kuro crosses Mahiru Shirota's path, the high school freshman's life will never be the same again. Kuro is, in fact, no ordinary feline, but a servamp: a servant vampire. While Mahiru's personal philosophy is one of nonintervention, he soon becomes embroiled in an ancient, altogether surreal conflict between vampires and humans. (STL031334) (C: 0-1-0)

SC, 5x7, 180pgs, B&W...............$12.99

LORD MARKSMAN AND VANADIS VOLUME 3 GN

(W) Tsukasa Kawaguchi
(A/CA) Nobuhiko Yanai

The country of Zhcted is ruled by seven women known as the Vanadis, a group of warriors who are given powerful weapons and dominion over the country's seven territories. In a battle that decimates Brune's army, the brave, young Brune nobleman Tigrevurmund Vorn meets the beautiful Eleonara Viltaria — one of the Vanadis. Impressed with his skill as an archer, Elen allows Tigre to live in exchange for his servitude. But the battle is far from over, and extends further than either of them could have imagined. Tigre and his new mistress become caught in the middle of a plot that threatens not only their homelands, but the entire world. (STL031330) (C: 0-1-0)

SC, 5x7, 180pgs, B&W...............$12.99

MERMAN IN MY TUB VOLUME 6 GN

(W/A/CA) Itokichi

What happens when an intruder from the sea stakes claim to your bathtub? A cool yet demure teenage boy named Tatsumi must learn to live with the self-obsessed and playful merman Wakasa in a small Tokyo apartment. These two dissimilar young men will learn what it takes to deal with one another in their everyday lives. Of course, impromptu visits by Wakasa's anthropomorphic ocean friends — an octopus, jelly fish, and hermit crab — do not make things easier. Welcome to Tatsumi's bathtub. It's getting crowded! (STL031332) (C: 0-1-0)

SC, 5x7, 138pgs, B&W...............$11.99

THE OTHER SIDE OF SECRET VOLUME 4 GN

(W/A/CA) Yoshikawa Hideaki

Yuto has been plagued by the disappearance of his sister after he witnessed her vanish through a strange portal. Seven years later, he sees two girls emerge from the same magical doorway. Not about to let this chance to find his sister pass him by, Yuto follows them back through it and is transported to a strange and dangerous world. There Yuto finds his sister but at a price. A terrible mistake costs the lives of many of that world's inhabitants, and Yuto is to blame. Can Yuto atone for what he's done and bring his sister back home with him? (STL031333) (C: 0-1-0)

MATURE THEMES

SC, 5x7, 180pgs, B&W...............$12.99

THE SEVEN PRINCES OF THE THOUSAND YEAR LABYRINTH VOLUME 2 GN

(W) Aikawa Yu (A/CA) Atori Haruno

A young man, Ewan Juno, awakens to find himself imprisoned in an unknown place, surrounded by stone walls and seemingly endless corridors. Ewan learns that he is one of eight young men, all sent to this strange place — the Thousands Years Labyrinth. Each of them is a candidate to be the next emperor, but only one among them will have the power to choose who it will be. As each man struggles to survive, Ewan must navigate the shifting landscape of the labyrinth and it's multitude of traps, if he is ever to escape and learn the truth behind the labyrinth's dark secrets. (STL031335) (C: 0-1-0)

SC, 5x7, 180pgs, B&W...............$12.99

SPECIES DOMAIN VOLUME 1 GN
(W/A/CA) Noro Shunsuke
Species Domain is an all-new series for fans of supernatural comedic hijinks in the monster girl genre. Offering a fresh twist on monster girls, *Species Domain* is chock-full of elves, dwarves, demons, and more. It's a hilarious tale of beings born into the modern world with familiar mythological features, but without any of the magical quirks and powers that come with it. Born with the appearance of an elf, everyone expects Kazamori to wield magic, but she just can't do it! Kazamori has managed to hide this fact until now, but when an ordinary human who can use his own science-based version of magic learns the truth about her, what's a young elf girl in high school to do? (STL031338) (C: 0-1-0)
SC, 5x7, 180pgs, PC $12.99

THE TESTAMENT OF SISTER NEW DEVIL VOLUME 5 GN
(W) Tetsuo Uesu
(A/CA) Kashiwa Miyako
When his oddball father suddenly decides to remarry, high school student Toujo Basara is about to acquire some very peculiar new family members. Enter his new seductive step-sisters, Mio and Maria. When Basara discovers that one of his step-sisters is a succubus, and his other a recently crowned demon lord, all hell breaks loose! Basara is almost forced into a contract with his demonic sisters where he would act as their eternal servant, but something goes wrong. Instead, a reverse contract is formed, and Basara becomes the master. Between fending off their seductive advances and coping with the attacks of rival demon contractors, Basara has a big learning curve if he is to survive. (STL031336) (C: 0-1-0)
SC, 5x7, 180pgs, B&W $12.99

SPACE GOAT PUBLISHING

SPOTLIGHT ON

EVIL DEAD 2: REGENGE OF EVIL ED #1
(W) Ian Edington
(A) Vincenzo Riccardi, Chris Summers
(CA) Guy Major, Drew Johnson
Evil Ed returns, busted skull and all! The Deadite madness goes all out in this all-new 30th Anniversary special. Ash wins a bus trip to Las Vegas from a bogus Employee of the Month award which quickly goes off the tracks as Deadite Evil Ed shows up with an entourage of the baddest bads. Hitler, Dracula, The Mummy, Bin Laden, and Rasputin are all here, jammed full with those crazy Kandarian demons! But hey, a trip to Vegas is a trip to Vegas, right? (STL032189)
32pgs, FC (1 of 2)................ $4.50

STAR of the MONTH

EVIL DEAD 2: CRADLE OF THE DAMNED VOLUME 2 TP
(W) Frank Hannah
(A) Oscar Bazaldua & Various
(CA) Larry Watts, Alexander Cutri
Ash is back, baby! The groovy Ash-approved new series is collected in this handsome book-of-the-dead collection. Ash and Annie are back from Hell, hunting down and killing the thousands of Deadite souls loose on Earth. Thank goodness the Dark Ones show up to, well, open the Gateway that sends our heroes into the Mirror Dimension! Did ***not*** see that coming in this wild four-color ride to hell and back! (STL006178)
SC, 7x10, 96pgs, FC.................. $15.99

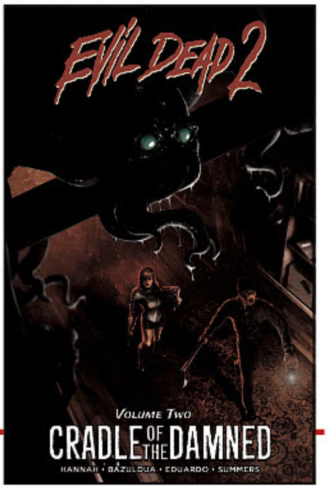

SOARING PENGUIN PRESS

MEANWHILE #5
(W) Gary Spencer Millidge, David Hine
(A) Gary Spencer Millidge & Various
(CA) Mark Stafford
Meanwhile... 5: Bigger and better than ever! 96 pages. No ads. The conclusion of Yuko Rabbit's compelling *10 Minutes*. Will Teodor finally free Judita, or is she doomed to spend her life locked in the gravity tower? Gary Spencer Millidge presents another installment of *Strangehaven* and a new episode of David Hine and Mark Stafford's chilling *The Bad Bad Place*. First time in print: the three never-before-seen shortlisted entries from Observer/Cape/Comica graphic short story competition 2014. Plus a new series by Sarah Gordon, and so much more! (STK680972) (C: 0-1-0)
RES. from ***PREVIEWS*** Vol. XXV #7 (JUL151589) SC, 7x10, 96pgs, FC
(NOTE PRICE) $23.95

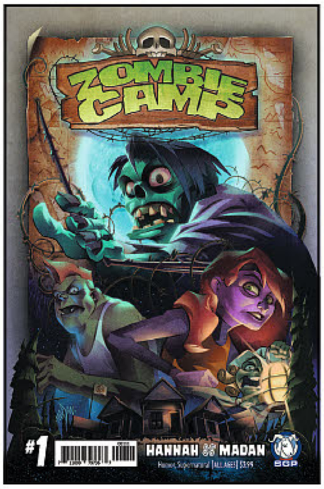

ZOMBIE CAMP #1
(W) Frank Hannah (A/CA) Dev Madan
Welcome to Zombie Camp! The go-to place for hard-working zombie parents to drop off their zombie kids for the summer, so they can focus on just trying to make an unliving. Camp Wanachompya teaches all the basic skills-shambling, spotting imposters, slow dodge-in order to survive the human apocalypse. In our first issue, Johnny hears a rumor that Sarge's body is hidden somewhere in the forest outside the campground, so he recruits Violet and some of the other campers to go on a mission to find out if it's true. (STL032188)
32pgs, FC $3.99

Kid Friendly KidsComics.com
Certified Cool

STAFF PICK

EVIL DEAD 2 BOARD GAME

Recommended by Matthew Demory

Finally we have a board game where we can play as Ashley James "Ash" Williams and friends from Evil Dead 2! Between two and six friends will be able to relive the events of the cult classic Bruce Campbell movie and rush to collect the scattered pieces of the Necronomicon Ex-Mortis in order to cast a spell banishing the deadites from our realm and back where they came from where they can be somebody else's problem.

The deadites aren't going to take this lying down. They want to turn Earth into their little hellish playground and they're going to put up a fight. If left unchecked they will rampage across the board and use the pages of the Necronomicon to rip open a portal from their realm and that will be it for the human race.

To help further their goals these demonic ghouls have a chance to possess players and make them evil just like themselves. If that happens the player joins the deadite horde, gets a bevy of new abilities to cast against their former teammates, and goes off to fight against the remaining humans.

Pick up the Evil Dead 2 Board Game from Space Goat Publishing and kick the deadites off the face of the earth in 2017!

Space Goat Publishing | $59.99

*See **PREVIEWS** Page 596 to preorder*

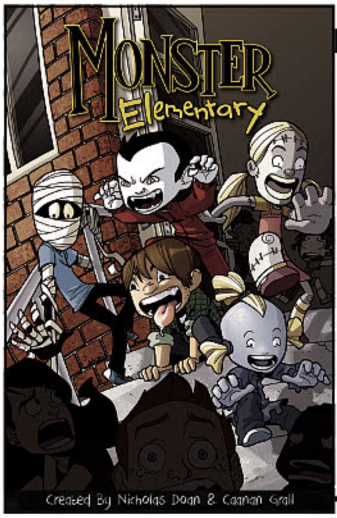

OFFERED AGAIN

O/A MONSTER ELEMENTARY VOLUME 1 TP

(W) Nick Doan
(A) Caanan Grall & Various
(CA) Caanan Grall

The award-winning full-color graphic novel by Nicholas Doan is re-mastered in this new direct market square bound edition! Monsters are real and they're in public school! These monster children (a vampire, a werewolf, a "Frankenstein" monster, a mummy and a creature-from-the-black-lagoon) find themselves on a special mission to get an education with the "normals," and make friends, while avoiding wooden stakes, angry mobs with torches, and a monster hunter in P.E. class. (STL006181)

SC, 7x10, 104pgs, FC................$22.99

STRANGER COMICS

PETER BERGTING COVER

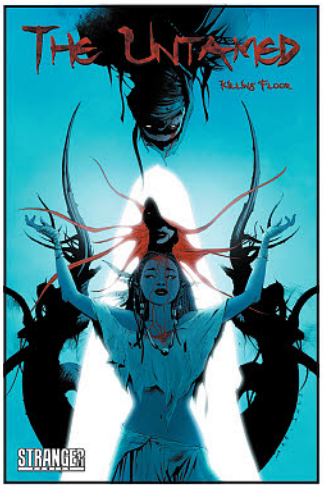

JAE LEE COVER

THE UNTAMED II: KILLING FLOOR #3

(W) Sebastian A. Jones (A/CA) Peter Bergting

Niobe trains as an assassin under the guidance of a ruthless killer, and she will need all the help she can get as there is a brutal new player in the war at Coffin Row. Lani is the same age as Niobe, but she has had a lifetime to learn the ways of the warrior and the tools of torture. (STL031954)

PETER BERGTING COVER—36pgs, FC (3 of 4)................$3.99
JAE LEE COVER—36pgs, FC (3 of 4)................$3.99

SUPERGRAPHICS

OFFERED AGAIN

O/A STERANKO'S HISTORY OF COMICS VOLUME 2 SC

(W) Jim Steranko (A) Various (CA) Jim Steranko

Artist-writer Jim Steranko took two years to chronicle the spectacular 100,000-word volume, the epic story of comics' Golden Age creators and their characters. The hefty edition spotlights Blackhawk, Airboy, The Heap, Valkyrie, Sky Wolf, Black Angel, Skyman, Captain Midnight, The Flying Heroes, Captain Marvel, the Marvel Family, Plastic Man, The Spirit, Uncle Sam, Doll Man, The Ray, Captain Triumph, Black Condor, Kid Eternity, and hundreds of others. The definitive comics history by an authority who reveals the four-color phenomenon as only a pro on the inside could do it! (STK097626)

SC, 11x14, 132pgs, B&W................$15.00

MARVEL
PREMIER COLLECTION
THANOS
RESIN STATUE
Limited to only 3,000 pieces!
Interchangeable hands!
With the Cosmic Cube in one raised hand and the Infinity Gauntlet on the other, there is no whim that cannot be granted to Thanos of Titan! This approximately 12" tall statue of Thanos shows him at his most powerful, wearing his classic costume, and places him atop a diorama base. Including an interchangeable non-Cube-holding hand, this statue comes packaged in a full-color box with a certificate of authenticity.
Sculpted by Clayburn Moore!
MARVEL
© 2016 MARVEL
DIAMOND SELECT TOYS ™
www.diamondselecttoys.com
COMIC SHOP LOCATOR SERVICE
comicshoplocator.com
888-COMIC-BOOK
Diamond Select Toys and Collectibles is a trademark of Diamond Select Toys and Collectibles, LLC.
© 2016 Diamond Select Toys and Collectibles. All Rights Reserved.
Final product may vary.

Get ready to feel...

SUBLIME

New This Month!

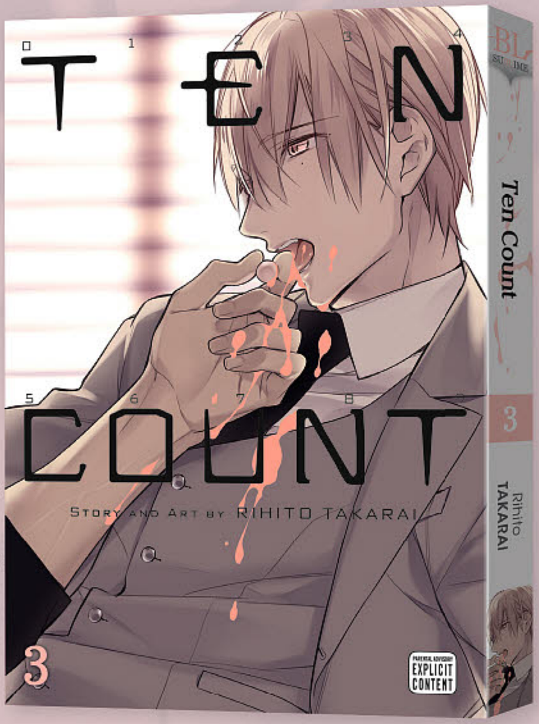

Cover not final and subject to change.

Ten Count, Volume 3

Story and Art by Rihito **TAKARAI**

While out on the town with Kurose, Shirotani daydreams about the younger man kissing him. His desire quickly overcomes his phobia of human touch, and he gives himself over to his counselor's hands for relief. Watch as the relationship between the corporate secretary and his counselor continues to boil over in this story of love and therapy.

M MATURE

February 15, 2017
ISBN: 978-1-4215-8804-9
178 pp • 5" x 7 1/8" • b/w/c • $12.99 US

Check out **Diamond Previews** and **Previews Adult** this and every month for more SUBLIME titles!

www.SuBLimeManga.com

Ten Count © 2015 Rihito Takarai

T PUB

SPOTLIGHT ON

EISENHORN: XENOS #0
(W) Ryan O'Sullivan (A) Anthony Spay & Various (CA) Pixel Hero Games
Everyone's favorite Games Workshop character is back in this one-shot comic! Set in the years leading up to the *Eisenhorn* trilogy, *Eisenhorn: Xenos* reveals secrets about some of Eisenhorn's closest allies and darkest villains. Not one to be missed for fans of Games Workshop! (STL032205)
28pgs, FC $4.49

TASCHEN AMERICA L.L.C.

SPOTLIGHT ON

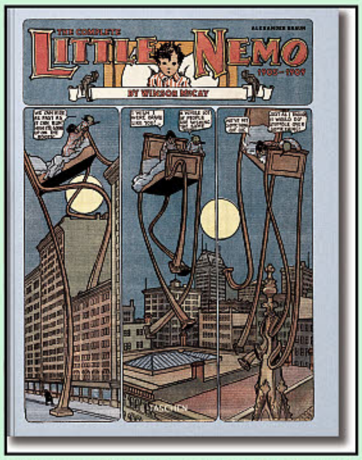

LITTLE NEMO BY WINSOR MCCAY: LIFE OF IMAGINATIVE GENIUS HC
(W) Alexander Braun, Winsor McCay (A/CA) Winsor McCay
Meet *Little Nemo*, a diminutive hero of comic narrative, but one of the greatest dream voyagers of the 20th century. The master creation of Winsor McCay (1869-1934), restless sleeper Nemo inspired generations of artists with his weekly adventures from bed to Slumberland, a realm of colorful companions, psychedelic scenery, and thrilling escapades. Nemo's creator Winsor McCay was a founding figure in the modern American entertainment industry, above all with his revolutionary comics, which set standards for panel layout and storytelling technique, timing and pacing, and architectural and other detail that left an inestimable influence on subsequent artists, including Robert Crumb and Federico Fellini. (STL018605) **NOTE:** No countries actually denied.
RES. from ***PREVIEWS*** Vol. XXVI #8 (AUG161883)
HC, 13x17, 360pgs, FC $69.99

TH3RD WORLD STUDIOS

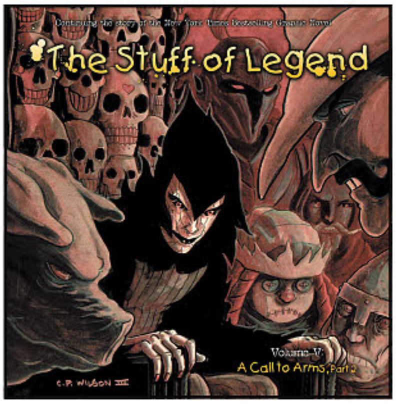

THE STUFF OF LEGEND VOLUME V: A CALL TO ARMS #2
(W) Mike Raicht, Brian Smith
(A/CA) Charles Paul Wilson
The fifth volume of the *New York Times*-bestselling series continues here! As our heroes search for a way to defeat The Boogeyman, the dark one rebuilds his own army, preparing for what he believes will be the war to end all wars. While The Toymaker toils away on what could be the deadliest weapon of The Boogeyman's arsenal, a dark secret is revealed. One that could change your perception of The Dark forever! (STL032239)
8x8, 24pgs, FC $3.99

TITAN1STUDIOS

KNIGHT GUARDIANS OF RELATIVITY #2
(W) Gareth Roberts, Taran Chadha
(A) Abel Garcia
(CA) Gabe Sapienza
The Relativity Universe continues! While Ania is held captive by Pires in Reykjavik, Sufan Roy lands in Turigus and learns of the drug lord Zentner Van Heerden, known for controlling the supply of PAYNE from the wastelands. Van Heerden is the primary suspect in the death of Aaran Seth and now believed to hold a Hadron Converter, the device required to engage the last Relativity Machine. (STL032036)
32pgs, FC (2 of 4) $3.99

STAFF PICK

STEVEN UNIVERSE VOLUME 1 TP

Recommended by Trevor Richardson

Cartoon Network has mastered the art of creating shows that appeal to young audiences while still having something to offer older viewers and *Steven Universe* is no exception. Mixing elements of fantasy and science fiction, Jeremy Sorese, who has previously written for *Adventure Time*, captures a character we can all relate to no matter our age. This is a coming-of-age story about a boy who meets Garnet, Amethyst, and Pearl – the "Crystal Gems" – and discovers that he is half-gem himself. Despite his special heritage and his cool friends, Steven Universe is just a normal kid trying to do the right thing, which allows us all to see ourselves in his shoes. Sorese's stories and Coleman Engle's art capture the magical world of the hit show perfectly and this comic offers all-new adventures for fans and newcomers alike.

Collecting issues #1-4, *Steven Universe* Volume One is a great read for new comic readers and a must-have for fans of the television show.

BOOM! Studios | $14.99

*See **PREVIEWS** Page 299 to preorder*

WWW TITAN-COMICS.COM @COMICSTITAN /COMICSTITAN

THIS MONTH'S TOP PICKS!

FEATURED ITEM

TANK GIRL: WORLD WAR TANK GIRL #1
BRAND-NEW SERIES FROM THE CO-CREATOR OF *TANK GIRL*, ALAN MARTIN, AND FAN-FAVORITE ARTIST BRETT PARSON!

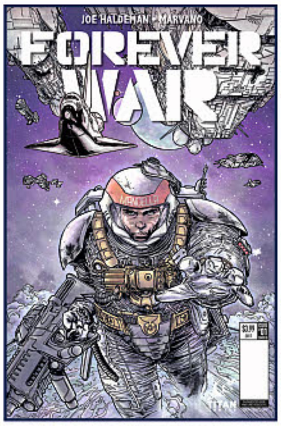

FEATURED ITEM

FOREVER WAR #1
BASED ON THE AWARD-WINNING *THE FOREVER WAR* NOVEL! *APOCALYPSE NOW* MEETS *STARSHIP TROOPERS*!

SPOTLIGHT ON

THE CHIMERA BRIGADE COLLECTION
A STUNNING PERIOD CROSS BETWEEN THE *LEAGUE OF EXTRAORDINARY GENTLEMEN, PLANETARY* AND *B.P.R.D*

SPOTLIGHT ON

DOCTOR WHO NINTH DOCTOR: OFFICIAL SECRETS
NEW ADVENTURES STARRING THE NINTH DOCTOR AS PLAYED BY CHRISTOPHER ECCLESTON!!

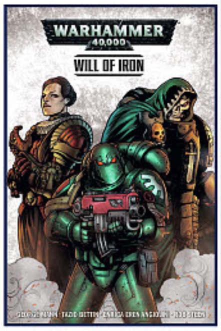

SPOTLIGHT ON

WARHAMMER 40,000: WILL OF IRON COLLECTION
DON'T MISS THE FIRST VOLUME IN THIS ASTOUNDING ONGOING SERIES!

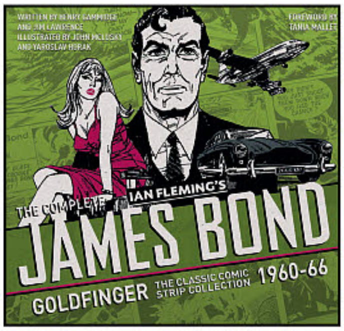

SPOTLIGHT ON

THE COMPLETE JAMES BOND: GOLDFINGER – THE CLASSIC COMIC STRIP COLLECTION 1960-66
JAMES BOND RETURNS TO ACTION IN SIX THRILLING ADVENTURES!

SPOTLIGHT ON

ROGUE ONE - A STAR WARS STORY - THE OFFICIAL COLLECTORS EDITION
GO BEHIND THE SCENES OF THE MOVIE EVENT OF 2016, *ROGUE ONE - A STAR WARS STORY* MOVIE - IN THEATRES DECEMBER 16

SPOTLIGHT ON

STAR TREK BEYOND: LIMITED EDITION
STAR TREK BEYOND MOVIE SPECIAL! DISCOVER THE SECRET OF THE MAKING OF THE FILM!

COMICS

- ☐ [RE] ASSIGNMENT #2
- ☐ ASSASSIN'S CREED #2
- ☐ ASSASSIN'S CREED AWAKENING #4
- ☐ DARK SOULS WINTER SPITE #4
- ☐ ELEVENTH DOCTOR #3.5
- ☐ FOREVER WAR #1
- ☐ HOOKJAW #3
- ☐ KHAAL #2
- ☐ MASKED #4
- ☐ NINTH DOCTOR #12
- ☐ NORMAN THE FIRST SLASH #3
- ☐ PEEPLAND #5
- ☐ RIVERS OF LONDON BLACK MOULD #5
- ☐ SAMURAI BROTHERS IN ARMS #6
- ☐ SHERLOCK THE BLIND BANKER #2
- ☐ TANK GIRL: WORLD WAR TANK GIRL #1
- ☐ TENTH DOCTOR #3.3
- ☐ THE MUMMY #4
- ☐ TORCHWOOD #2.3
- ☐ TRIGGERMAN #5
- ☐ TWELFTH DOCTOR #3.2
- ☐ WARHAMMER 40,000: DEATHWATCH #1
- ☐ WORLD WAR X #3

COLLECTIONS

- ☐ CHIMERA BRIGADE COLLECTION VOL. 1
- ☐ DOCTOR WHO NINTH DOCTOR VOL.3
- ☐ WARHAMMER 40,000 COLLECTION VOL. 1

BOOKS

- ☐ THE BEST OF STAR TREK VOLUME 3 - 30 YEARS OF THE NEXT GENERATION
- ☐ STAR TREK BEYOND: LIMITED EDITION
- ☐ KONG: SKULL ISLAND – THE OFFICIAL MOVIE NOVELIZATION
- ☐ MODESTY BLAISE THE CHILDREN OF LUCIFER
- ☐ TARZAN - AND THE LOST TRIBES VOL. 4
- ☐ THE ART AND MAKING OF KONG: SKULL ISLAND
- ☐ THE ART OF HORIZON ZERO DAWN
- ☐ THE ART OF JUAN ORTIZ: THE NEXT GENERATION
- ☐ THE COMPLETE JAMES BOND: GOLDFINGER – THE CLASSIC COMIC STRIP COLLECTION 1960-66
- ☐ ROGUE ONE - A STAR WAS STORY - THE OFFICIAL COLLECTORS EDITION HC

MAGAZINES

- ☐ MONSTER HIGH #24
- ☐ STAR WARS INSIDER #171
- ☐ STAR WARS: ROGUE ONE - A STAR WAS STORY - THE OFFICIAL COLLECTORS EDITION

INTERESTED IN A RETAILER EXCLUSIVE VARIANT FOR YOUR STORE? CONTACT RICKY CLAYDON AT TITAN COMICS ON: RICKY.CLAYDON@TITANEMAIL.COM

DON'T MISS OUT!
DOCTOR WHO LINKED PHOTO VARIANTS

COLLECT THEM ALL!
CONNECTS
NINTH DOCTOR #12
TENTH DOCTOR #3.3
ELEVENTH DOCTOR #3.5
TWELFTH DOCTOR #3.2

BRAND-NEW TANK GIRL SERIES FROM CO-CREATOR ALAN MARTIN

FEATURED ITEM

COVER A: BRETT PARSON

Tank Girl Copyright © 2015 Hewlett & Martin.

THIRD OF THREE BRAND-NEW MINI-SERIES IN THE *TANK GIRL* TRILOGY FROM THE MIND OF *TANK GIRL* CO-CREATOR ALAN MARTIN!

ILLUSTRATED BY RISING STAR BRETT PARSON (*NEW ROMANCER, TWO GIRLS ONE TANK*)!

TANK GIRL: WORLD WAR TANK GIRL #1

Writer **Alan Martin**
Artist **Brett Parson**
Covers **Chris Wahl, Keith Burns, Shaky Kane, Andrew Robinson, Brett Parson, Blank Sketch**
FC • 32pp • **$3.99**
On Sale **February 15, 2017**

With a few bars of gold left, and Sub Girl's uneasy feeling that she left something behind, Tank Girl hires her scientist friend to reinvent time travel. The Third Reich have no idea what is coming their way!

PRAISE FOR TANK GIRL COMICS

"TOTALLY BADASS!"
FLICKERING MYTH

"AN EXCELLENT MARRIAGE OF STORY AND ART!"
COMIC BOOK RESOURCES

"THE FEEL AND VIBE OF TANK GIRL... YOU WON'T BE DISAPPOINTED!"
LATINO REVIEW

"GREAT FOR LONGTIME FAN'S AND IF YOU'RE NEW TO THIS WORLD IT'S STILL A GREAT BEGINNING TO JUMP INTO... ONE WILD RIDE!"
COMIC ATTACK

"TANK GIRL IS BACK!"
COMICS FOR SINNERS

"A PERFECT MODERN INTRODUCTION TO THE CHARACTER"... "GODDAMNED ENTERTAINING"
BOOKGASM

PART OF DIAMOND'S UNSUNG HEROES PROMOTION

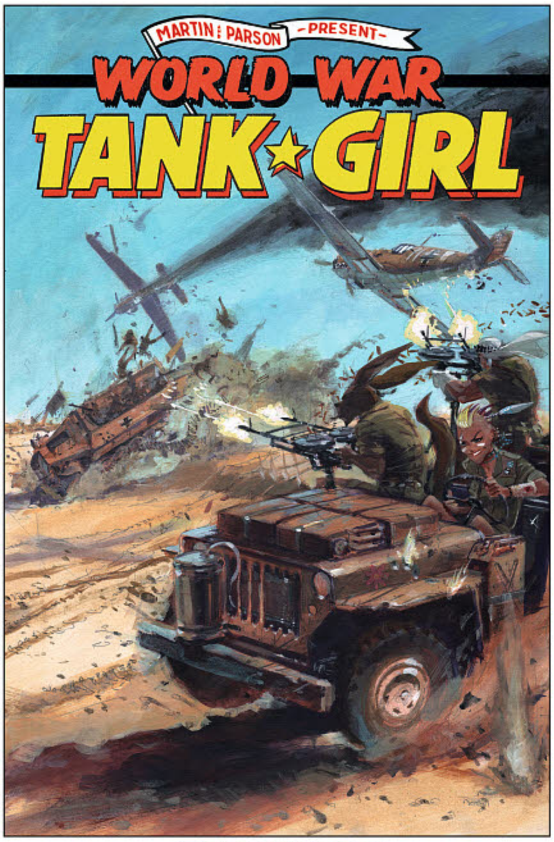

COVER B: KEITH BURNS

COVER C: SHAKY KANE

FEATURED ITEM

EXAMPLE OF INTERIOR ART BY BRETT PARSON

COVER E: CHRIS WAHL

MOVIE OPTIONED WITH CHANNING TATUM ON BOARD TO STAR!

FEATURED ITEM

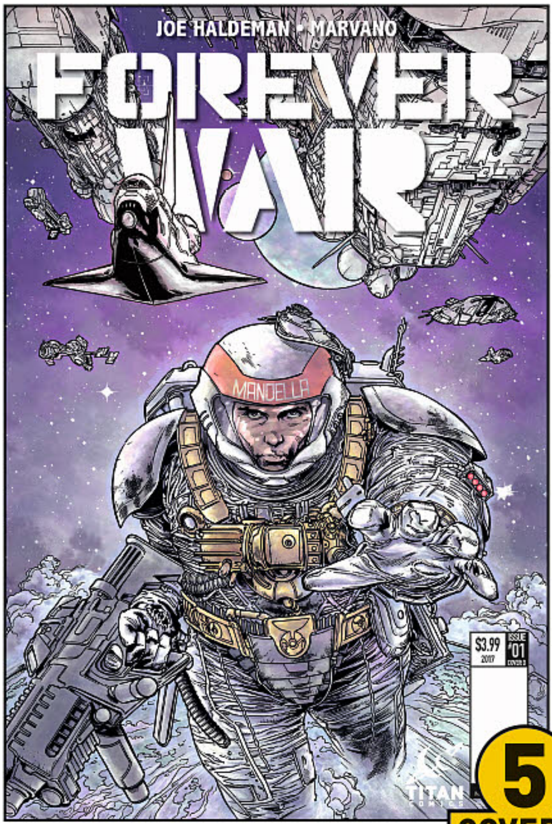

COVER B: STEVE KURTH

5 COVERS!

FOREVER WAR #1

Writer **Joe Haldeman**
Artist **Marvano** Covers **Marvano, Marc Laming, Nick Percival, Steve Kurth, Adam Gorham**
FC • 32pp • **$3.99** On Sale **February 15, 2017**

The visionary Hugo and Nebula Award-winning SF tale by Joe Haldeman is beautifully realised in full color by the legendary artist Marvano. An epic SF war story spanning space and time, The Forever War explores one soldier's experience caught up in the brutal machinery of a war that reaches across the stars.

BASED ON THE AWARD-WINNING *THE FOREVER WAR* NOVEL BY JOE HALDEMAN!

"IF THERE WAS A FORT KNOX FOR SCIENCE FICTION WRITERS, WE'D HAVE TO LOCK JOE HALDEMAN UP." - STEPHEN KING (ON *THE FOREVER WAR* NOVEL)

PERFECT FOR FANS OF MOEBIUS, TITAN'S JODOROWSKY GRAPHIC NOVEL SERIES, *UNIVERSAL WAR ONE*, AND *THE LIGHT AND DARKNESS WAR*!

COVER A: MARVANO

COVER C: MARC LAMING

COVER D: NICK PERCIVAL

AWARDS FOR *THE FOREVER WAR* NOVEL:

- HUGO AWARD
- NEBULA AWARD
- LOCUS AWARD
- WORLD FANTASY AWARD

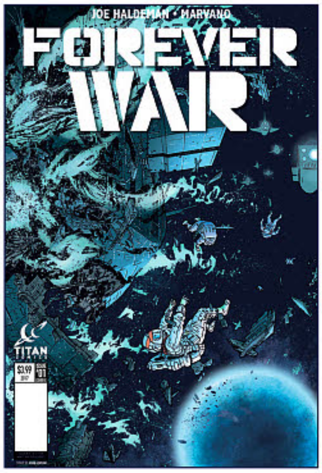

COVER E: ADAM GORHAM

THE LEGENDARY EXTRA-TERRESTRIAL WAR NOVEL COMES TO COMICS!

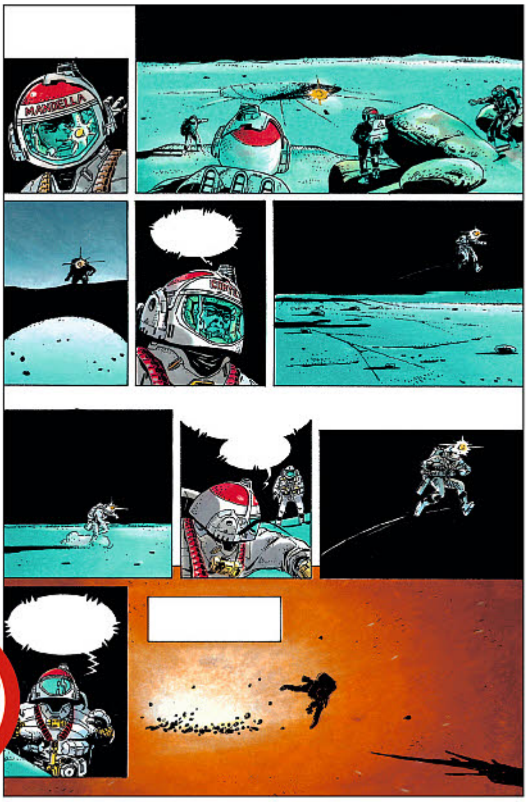

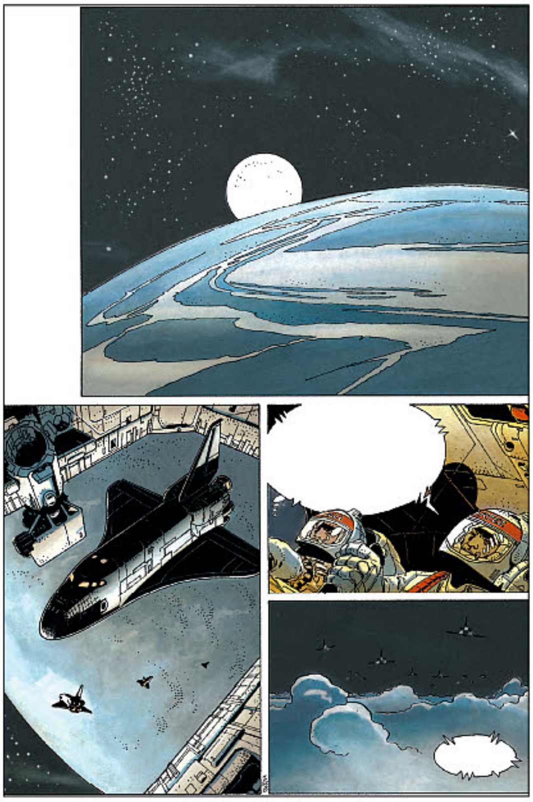

READ ISSUE #1!
FULL PDF AVAILABLE

FEATURED ITEM

MOVIE OPTIONED BY WARNER BROS!

TO STAR **CHANNING TATUM** (*GAMBIT, FOXCATCHER, THE HATEFUL EIGHT*)!

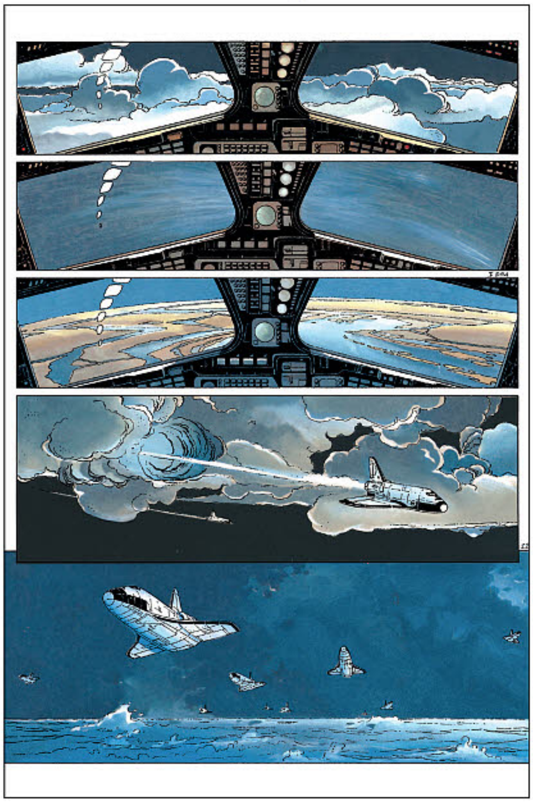

OFFERED AGAIN

SEE THE ORDER FORM FOR DETAILS

- *THE LIGHT AND DARKNESS WAR*

FOUR INCREDIBLE ONGOING SERIES!

SPOTLIGHT ON

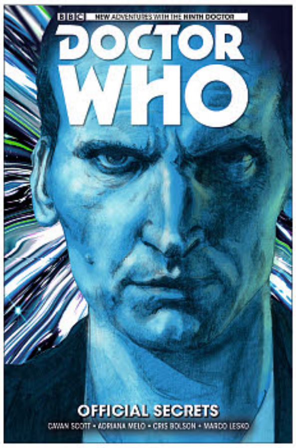

NINTH DOCTOR: OFFICIAL SECRETS COLLECTION

Writer Cavan Scott
Artists Adriana Melo, Cris Bolson, Marco Lesko
HC • FC • 128pp • $19.99
On Sale April 12, 2017

FROM BEST-SELLING WRITER CAVAN SCOTT (*VIKINGS, DOCTOR WHO*)!

ART BY ADRIANA MELO (*STAR WARS*) & CRIS BOLSON (*THE SHADOW*)!

COLLECTS ISSUES #6 -10

INTERIOR

"FAST PACED... HIGH FLYING ACTION!"
NEWSARAMA

"...THIS IS ESSENTIAL READING FOR FANS OF THE SHOW – OLD OR NEW. 10 OUT OF 10!"
POP CULTURE BANDIT

"A FUN SERIES WITH ALL THE CORE ELEMENTS THAT MAKE THE TV SERIES SUCH A DELIGHT TO WATCH!"
BIG COMIC PAGE

COVER A: CRIS BOLSON

NINTH DOCTOR #12

Writer Cavan Scott
Artists Cris Bolson, Marco Lesko
Covers Cris Bolson, Marco Lesko, Photo, Ryan Hall, Pasquale Qualano
FC • 32pp • $3.99
On Sale March 15, 2017

WRITTEN BY CAVAN SCOTT (*VIKINGS*), WITH ART BY CRIS BOLSON (*DANGER GIRL, THE SHADOW*)!

NEW ADVENTURES OF THE NINTH DOCTOR AS PLAYED BY CHRISTOPHER ECCLESTON!

"GENUINE SUSPENSE AND A FAR DARKER TONE" - BLOGTOR WHO

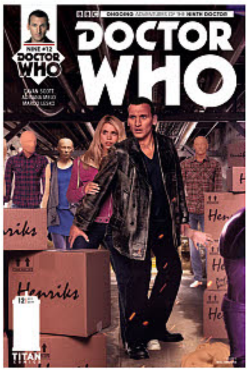

COVER B: PHOTO

COVER C: PAPERCRAFT VARIANT

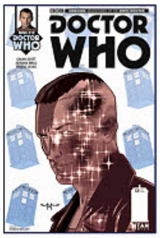

COVER D: PASQUALE QUALANO

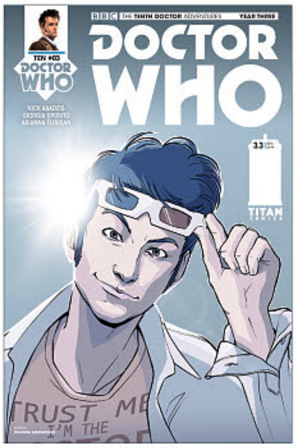

COVER A: IOLANDA ZANFARDINO

TENTH DOCTOR #3.3

Writer Nick Abadzis
Artists Giorgia Sposito, Arianna Florean
Covers Iolanda Zanfardino, Photo, Ryan Hall, Arianna Florean
FC • 32pp • $3.99
On Sale March 1, 2017

FROM AWARD-WINNING WRITER NICK ABADZIS (*LAIKA, PIGS MIGHT FLY*)!

NEW ADVENTURES OF THE TENTH DOCTOR, AS PLAYED BY DAVID TENNANT!

"A LOT OF FUN!" - COMIC BOOK RESOURCES

COVER B: PHOTO

COVER C: PAPERCRAFT VARIANT

COVER D: ARIANNA FLOREAN

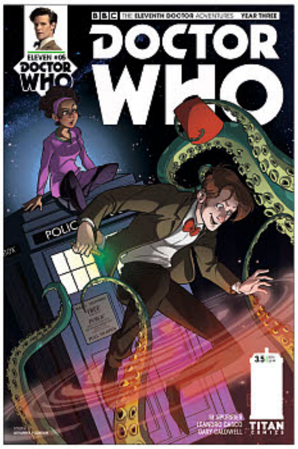

COVER A: ARIANNA FLOREAN

ELEVENTH DOCTOR #3.5

Writer Si Spurrier
Artist I.N.J. Culbard
Covers Arianna Florean, Photo, Ryan Hall, Leandro Casco
FC • 32pp • $3.99
On Sale April 12, 2017

WRITTEN BY SI SPURRIER (*CRY HAVOC, THE SPIRE*) & ILLUSTRATED BY I.N.J. CULBARD (*2000AD, BRASS SUN*)!

NEW ADVENTURES OF THE ELEVENTH DOCTOR, AS PLAYED BY MATT SMITH!

"FAST PACED AND NON-STOP IN A WAY THAT IS VERY MUCH LIKE THE ELEVENTH DOCTOR HIMSELF." - POP CULTS

COVER B: PHOTO

COVER C: PAPERCRAFT VARIANT

COVER D: LEANDRO CASCO

BRAND-NEW ADVENTURES OF THE TWELFTH DOCTOR STARRING PETER CAPALDI

SPOTLIGHT ON

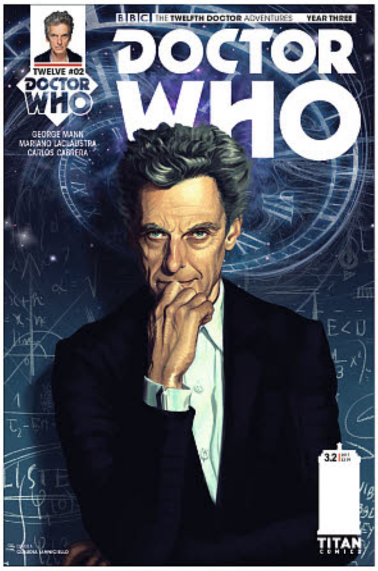

COVER A: CLAUDIA IANNICIELLO

TWELFTH DOCTOR #3.2

Writer George Mann Artist Mariano Laclaustra
Covers Claudia Ianniciello, Photo, Ryan Hall, Pasquale Qualano, Ionlanda Zanfardino
FC • 32pp • $3.99 On Sale April 19, 2017

THE ASTOUNDING YEAR TWO TEAM OF GEORGE MANN, RACHAEL STOTT AND MARIANO LACLAUSTRA RETURNS!

NEW ADVENTURES OF THE TWELFTH DOCTOR, AS PLAYED BY PETER CAPALDI!

"COLORFUL AND FUN!" - NEWSARAMA

COVER B: PHOTO

COVER C: PAPERCRAFT VARIANT

COVER D: PASQUALE QUALANO & AMOONA SAOHIN

COVER E: IONLANDA ZANFARDINO

© Doctor Who, the Daleks, the Cybermen, TARDIS and all other characters and logos are trade marks of the BBC and are used under licence unless otherwise indicated.

SPOTLIGHT ON

© Hartswood Films

COVER A: GARY SPENCER MILLIDGE

SHERLOCK THE BLIND BANKER #2

Writer Stephen Thompson
Co-creators Steven Moffat and Mark Gatiss
Artist Jay
Covers Gary Spencer Millidge, Jay, Photo, Amoona Saohin
FC & BW • 40pp • $4.99
On Sale February 8, 2016

THE SECOND INCREDIBLE MANGA ADAPTATION OF THE HIT TV SHOW STARRING WORLDWIDE SUPERSTARS BENEDICT CUMBERBATCH (*DOCTOR STRANGE*) AND MARTIN FREEMAN (*THE HOBBIT*)!

PRINTED IN ENGLISH FOR THE FIRST TIME!

COMIC SERIES REGULARLY PROMOTED ON SHERLOCKOLOGY WEBSITE AND FACEBOOK - SHARED TO OVER 1.1 MILLION SHERLOCK FANS! DIRECTING THOSE FANS TO YOUR COMIC STORES!

COVER B: PHOTO

COVER C: JAY

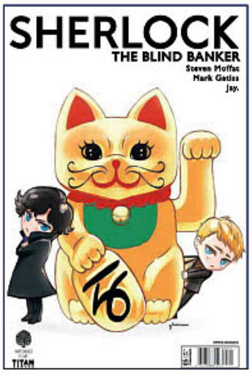

COVER D: AMOONA SAOHIN

NEW ASSASSIN'S CREED SERIES UNITES THE WORLDS OF THE VIDEO GAMES, TEMPLARS AND ASSASSINS!

COVER A: CLAUDIA CARANFA

TORCHWOOD #2.3

Writers John Barrowman & Carole Barrowman
Artist Antonio Fuso, Pasquale Qualano
Covers Kelly Yates, Photo, Claudia Caranfa
FC • 32pp • $3.99
On Sale February 22, 2017

WRITTEN BY CAPTAIN JACK HIMSELF – JOHN BARROWMAN – AND CAROLE BARROWMAN!

ILLUSTRATED BY ANTONIO FUSO (*DRIVE, THE GIRL WHO KICKED THE HORNET'S NEST*) AND PASQUALE QUALANO (*BATMAN '66, SHE HULK, HARLEY QUINN*)

COVER B: PHOTO

COVER C: KELLY YATES

© Original series "Torchwood" created by Russell T Davis. "Torchwood" and the Torchwood word marks, logos and devices are trade marks of the British Broadcasting Corporation and are used under license.

HAMMER COMICS

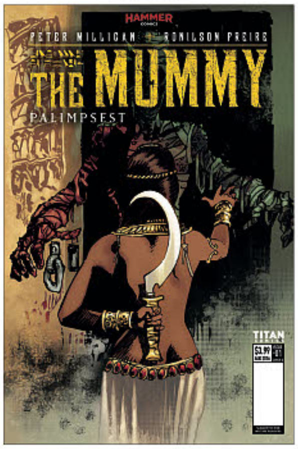

COVER A: JOHN MCCREA

THE MUMMY #4

Writer Peter Milligan
Artist Ronilson Freire
Covers Mike Perkins, John McCrea, Nick Percival
FC • 32pp • $3.99
On Sale February 8, 2017

THE TIMELESS HORROR ICON EXCAVATED FOR A NEW SERIES!

RADICAL NEW TAKE ON THE MUMMY LEGEND!

WRITTEN BY COMICS ROYALTY PETER MILLIGAN (*SHADE*)

COVER B: NICK PERCIVAL

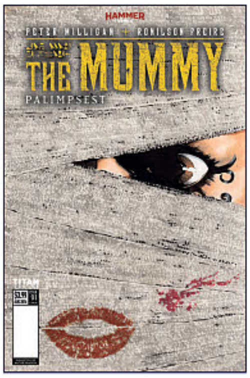

COVER C: MIKE PERKINS

The Palimpsest © 2016 Hammer Films. All rights reserved.

SPOTLIGHT ON

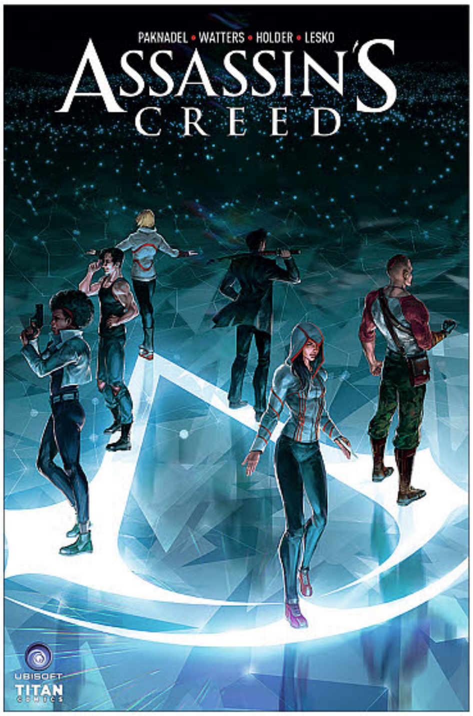

© 2016 Ubisoft Entertainment. All Rights Reserved. Assassin's Creed, Ubisoft, and the Ubisoft logo are trademarks of Ubisoft Entertainment in the U.S. and/or other countries.

COVER A: SUNSETAGAIN

ASSASSIN'S CREED #2

Writers Dan Watters and Alex Paknadel
Artist Jose Holder
Covers Sunsetagain, Doubleleaf, Jose Holder
FC • 32pp • $3.99 On Sale March 1, 2017

ILLUSTRATED BY *ASSASSIN'S CREED* STORYBOARD ARTIST JOSE HOLDER! WRITTEN BY DAN WATTERS (*LIMBO*) AND ALEX PAKNADEL (*ARCADIA*)

NEW SERIES UNITES THE WORLDS OF THE VIDEO GAMES, TEMPLARS AND ASSASSIN'S!

THE OFFICIAL CULMINATION OF THE EPIC PHOENIX PROJECT VIDEO GAME STORYLINE! DIRECTING THOSE FANS TO YOUR COMIC STORES!

COVER B: DOUBLELEAF

COVER C: JOSE HOLDER

COVER D: GEORGE CALTSOUDAS

NEXT MONTH!

NEW ASSASSIN'S CREED MINI SERIES

10TH ANNIVERSARY CELEBRATION!

FOUR ALL-NEW CONNECTED TALES, FEATURING FAN-FAVORITE CHARACTERS:

- *ALTAÏR IBN-LA'AHAD*
- *EZIO AUDITORE DA FIRENZE*
- *EDWARD KENWAY*
- *RATONHNHAKÉ:TON/ CONNOR*

CHECK OUT JANUARY PREVIEWS FOR THE FIRST EXCLUSIVE PREVIEW!

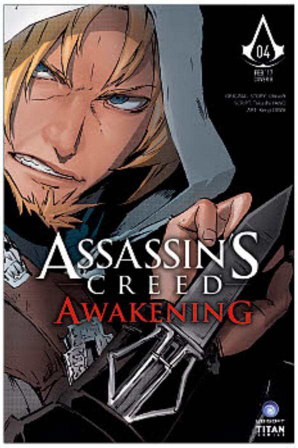

COVER A: OIWA KENJI

ASSASSIN'S CREED AWAKENING #4

Writer Yano Takashi
Artist Oiwa Kenji
Covers Oiwa Kenji, Andie Tong, Amrit Birdi
FC • 40pp • $4.99
On Sale February 8, 2017

***ASSASSIN'S CREED®* MANGA - COLLECTED FOR THE FIRST TIME IN ENGLISH!**

SET IN THE TIME OF *ASSASSIN'S CREED®: BLACK FLAG!*

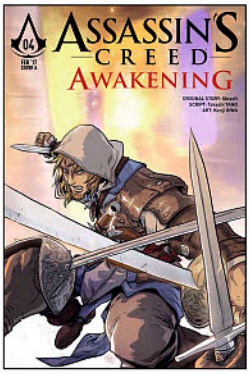

COVER B: ANDIE TONG

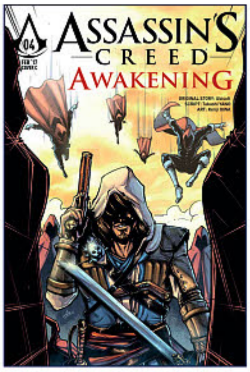

COVER C: AMRIT BIRDI

© 2016 Ubisoft Entertainment. All Rights Reserved. Assassin's Creed, Ubisoft, and the Ubisoft logo are trademarks of Ubisoft Entertainment in the U.S. and/or other countries.

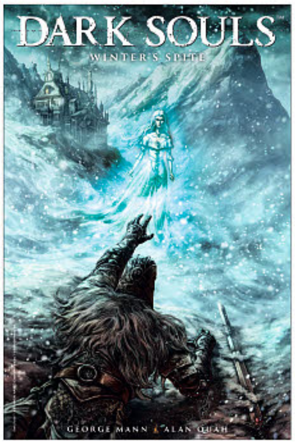

COVER A: ALAN QUAH

DARK SOULS WINTER SPITE #4

Writer George Mann
Artist Alan Quah
Covers Alan Quah, Nick Percival, Mark Pennman
FC • 32pp • $3.99
On Sale February 22, 2017

BRAND-NEW MINI-SERIES OF THE SELL-OUT SMASH-HIT COMIC BASED IN THE WORLD OF THE GLOBAL HIT VIDEO GAME SERIES!

PENNED BY BEST-SELLING WRITER GEORGE MANN (*EIGHTH DOCTOR*) AND ILLUSTRATED BY ALAN QUAH (*ORPHAN BLACK*)

COVER B: NICK PERCIVAL

COVER C: MARK PENNMAN

Dark Souls ™ & © BANDAI NAMCO Entertainment Inc. /©From Software, Inc. All rights reserved.

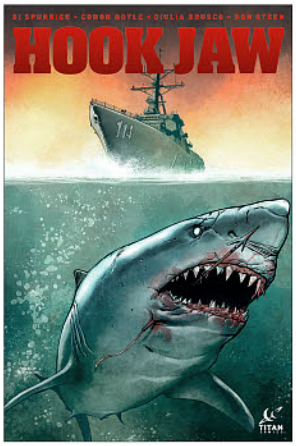

COVER A: DYLAN TEAGUE

HOOK JAW #3

Writer Si Spurrier
Artists Conor Boyle, Guilia Brusco
Covers Tom Mandrake, Dylan Teague, Nick Percival
FC • 32pp • $3.99
On Sale February 8, 2017

THE BRIT CLASSIC REIMAGINED BY SUPERSTAR WRITER SI SPURRIER (*CRY HAVOC, WEAVERS*)!

ILLUSTRATED BY RISING STAR CONOR BOYLE!

COVER B: TOM MANDRAKE

COVER C: NICK PERCIVAL

© 2016 Egmont. All rights reserved.

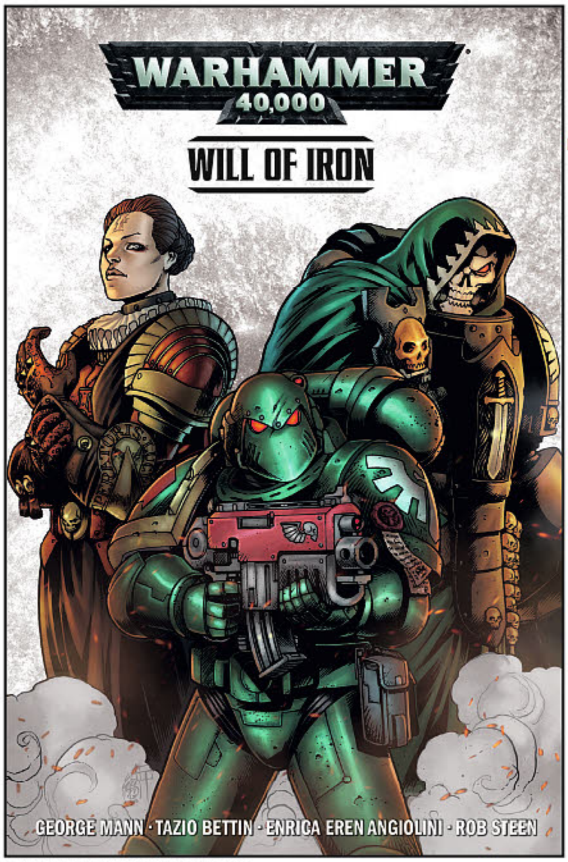

© Games Workshop Limited. All Rights Reserved.

WARHAMMER 40,000
COLLECTION VOL. 1: WILL OF IRON

Writer **George Mann**
Artists **Tazio Bettin & Enrica Eren Angiolini** • **SC** • **FC** • **112pp**
$14.99 • On Sale **April 12, 2017**

COLLECTS #0-4 OF THE STUNNING DARK FUTURE EPIC – INCLUDING UNSEEN BONUS MATERIALS!

BY SUPERSTAR WRITER GEORGE MANN (*WARHAMMER 40,000* NOVELS; *DARK SOULS; DOCTOR WHO*)!

ILLUSTRATED BY TAZIO BETTIN (*INDEPENDENCE DAY*)!

"A GREAT INTRODUCTION TO THE WORLD FOR ANYONE INTERESTED IN DARK, DYSTOPIC SCI-FI!" MULTIVERSITY COMICS

"TAZIO BETTIN'S ART IS PERFECT. IT'S FUTURISTIC, IT'S RETRO, IT'S COLORFUL, IT'S DARK – SHOULD WE SAY GRIMDARK?" NERDSPAN

"A GREAT JUMPING ON POINT!" FANBOY NATION

"STUNNING. GIVES NEW MEANING TO SHOCK AND AWE!" CHUCK'S COMIC OF THE DAY

NEXT MONTH: THE ONGOING SERIES RETURNS!

WARHAMMER 40,000

THE ONGOING SERIES IS BACK WITH #5 AND A BRAND NEW FOUR-ISSUE ARC, 'AWAKENINGS'! ELDAR! NECRONS! SAME AMAZING CREATIVE TEAM!

PLUS! ADVANCE TEASER – JUNE 2017 PREVIEWS FOR AUGUST 2017 RELEASE!

#1 COVER A: ØRJAN SVENDSEN

WARHAMMER 40,000: DEATHWATCH #1

BRAND-NEW MINI SERIES WRITTEN BY *NEW YORK TIMES*-BESTSELLING AUTHOR AARON DEMBSKI-BOWDEN, WITH INTERIOR ART BY DANIEL INDRO!

DEATHWATCH! ORKS! UR-GHUL!
Five of the greatest Space Marines alive – trapped behind enemy lines.
PREPARE YOURSELVES... AND PRE-ORDER!

4 ISSUE MINISERIES

#1 COVER B: FABIO LISTRANI

COMIC BOOK WHICH SPAWNED THE CONTROVERSIAL NEW MOVIE, (RE)ASSIGNMENT!

WRITTEN BY HOLLYWOOD MOVIE DIRECTOR WALTER HILL (*THE WARRIORS*) & MATZ!

COVER A: ALEX SHIBOA

(RE) ASSIGNMENT #2

Writers Walter Hill, Matz
Artist Jef Covers Alex Shiboa, Simone Di Meo, Jef
FC • 64pp • $5.99 On Sale February 1, 2017

COMIC BOOK BEHIND THE UPCOMING NEW MOVIE *(RE) ASSIGNMENT* STARRING SIGOURNEY WEAVER (*ALIENS*) & MICHELLE RODRIGUEZ (*FAST & FURIOUS*) AND DIRECTED BY WALTER HILL (*THE WARRIORS*)

A CRIME NOIR THRILLER FROM THE TEAM OF CRITICALLY ACCLAIMED HARD CASE CRIME SERIES *TRIGGERMAN* - WALTER HILL, MATZ AND JEF!

PUBLISHED FOR THE FIRST TIME IN ENGLISH

COVER B: SIMONE DI MEO

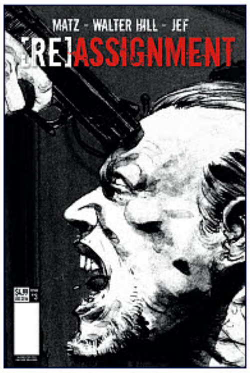

COVER C: JEF

COVER D: JEF

INTERIOR

INTERIOR

The name 'Hard Case Crime' and the Hard Case Crime logo and trademarks of Winterfall LLC. Hard Case Crime comics are produced with editorial guidance by Charles Ardai. All Rights Reserved.

TITAN

TITAN'S NEW HARD CASE CRIME COMICS IMPRINT!

FINAL ISSUE!

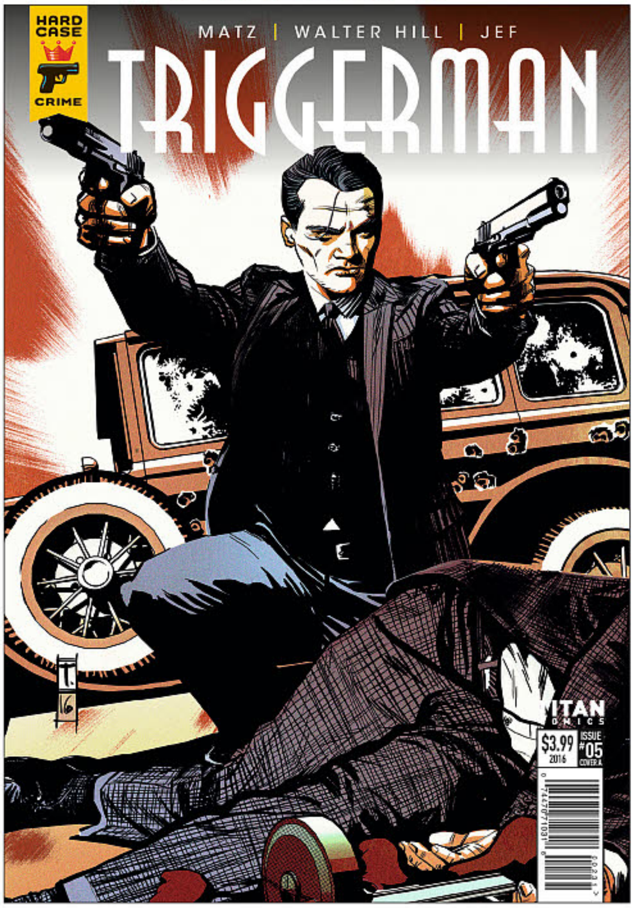

COVER A: TOMM COKER

TRIGGERMAN #5

Writers Walter Hill, Matz Artist Jef
Covers Tomm Coker, Mack Chater, Jose Holder
FC • 32pp • $3.99 On Sale February 8, 2017

FROM VISIONARY DIRECTOR OF *THE WARRIORS*, WALTER HILL

LAWLESS MEETS *BONNIE & CLYDE*

"A BEAUTIFUL BOOK! 10 OUT OF 10" - NEWSARAMA

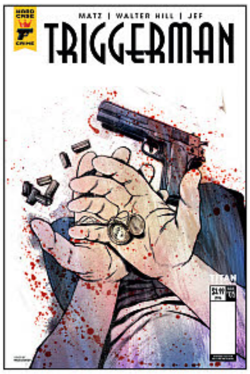

COVER B: MACK CHATER

INTERIOR

COVER C: STEVE SCOTT

FINAL ISSUE!

COVER A: ELIAS CHATZOUDIS

PEEPLAND #5

Writers Christa Faust, Gary Phillips
Artist Andrea Camerini Covers Will Conrad, Ben Oliver, Elias Chatzoudis
FC • 32pp • $3.99 On Sale February 22, 2017

WRITTEN BY CRITICALLY ACCLAIMED AND AWARD-WINNING CRIME NOVELISTS CHRISTA FAUST & GARY PHILLIPS

TAXI DRIVER MEETS *GOODFELLAS*

"ONE OF THE MOST EXCITING, INTRIGUING AND EXPLOSIVE STARTS TO A STORY THIS YEAR!" - READING WITH A FLIGHT RING

COVER B: BEN OLIVER

INTERIOR

COVER C: WILL CONRAD

The name 'Hard Case Crime' and the Hard Case Crime logo and trademarks of Winterfall LLC. Hard Case Crime comics are produced with editorial guidance by Charles Ardai All Rights Reserved.

ILLUSTRATED BY GLOBALLY RENOWNED *METABARONS* ARTIST VALENTIN SÉCHER!

COVER A: STEVE KURTH

© EDITIONS SOLEIL / LOUIS / SECHET

KHAAL #2

Writer Louis Artist Valentin Sécher
Covers Steve Kurth, Nick Percival, Adam Gorham
FC • 32pp • $3.99 On Sale February 8, 2017

BRAND-NEW, ULTRAVIOLENT SPACE OPERA OF WARRING CLANS, GLADIATORIAL ARENAS AND POLITICAL INTRIGUE!

PERFECT FOR FANS OF *THOR*, *HEAVY METAL* AND THE VIDEOGAME *GOD OF WAR*!

COVER B: NICK PERCIVAL

INTERIOR

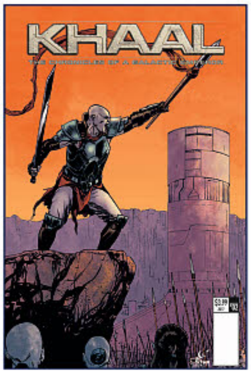

NOT FINAL COVER

COVER C: ADAM GORHAM

COVER A: RIAN HUGHES

RIVERS OF LONDON BLACK MOULD #5

Writers Ben Aaronovitch, Andrew Cartmel
Artists Lee Sullivan & Luis Guerrero
Covers Lee Sullivan & Luis Guerrero, Rian Hughes, Nick Percival
FC • 32pp • $3.99
On Sale March 1, 2017

THE BOOK STORE HIT RETURNS FOR MORE DARK AND DANGEROUS URBAN FANTASY!

THE THIRD SERIES IN THE BESTSELLING ORIGINAL COMIC SERIES BASED ON THE AWARD-WINNING NOVELS BY BEN AARONOVITCH!

Rivers of London © Ben Aaronovitch 2015

COVER B: LEE SULLIVAN & LUIS GUERRERO

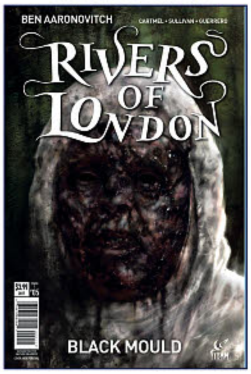

COVER C: NICK PERCIVAL

FINAL ISSUE!

COVER A: JOHN MCCREA

WORLD WAR X #3

Writer Jerry Frissen
Artist Peter Snejbjerg
Covers John McCrea, Simone Dimeo, Nick Percival
FC • 32pp • $3.99
On Sale February 22, 2017

WRITTEN BY JERRY FRISSEN (*LUCHA LIBRE, THE METABARON*) AND ILLUSTRATED BY COMICS GREAT PETER SNEJBJERG (*B.P.R.D, A GOD SOMEWHERE*)

B-MOVIE INFUSED SCIENCE FICTION HORROR ACCLAIMED BY CREATORS AND CRITICS ALIKE!

COVER B: SIMONE DIMEO

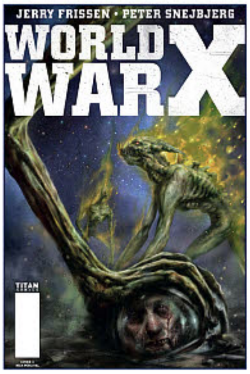

COVER C: NICK PERCIVAL

World War X and all contents are copyright © Snejbjerg / Frissen/ Éditions du Lombard (Dargaud – Lombard S.A) . 2013

FINAL ISSUE!

SPOTLIGHT ON

COVER A: JOHN MCCREA

MASKED #4

Writer Serge Lehman
Artist Stéphane Créty
Covers John McCrea, Stephane Perger, Julien Huggonard-Bert
FC • 32pp • $3.99
On Sale February 22, 2017

A BLISTERING, CRITICALLY-ACCLAIMED SCI-FI ACTION THRILLER OF SURVEILLANCE AND POWERS!

PERFECT FOR FANS OF BRIAN K VAUGHAN AND MARCOS MARTIN'S PRIVATE EYE!

COVER B: STEPHANE PERGER

COVER C: JULIEN HUGGONARD-BERT

Masked and all contents are copyright © Guy Delcourt Productions 2012

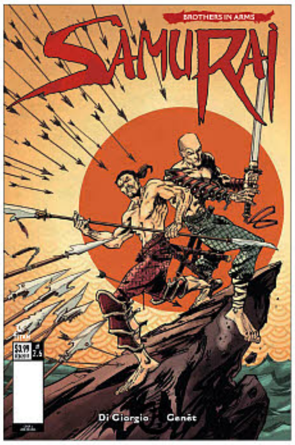

COVER A: JOHN MCCREA

SAMURAI BROTHERS IN ARMS #6

Writer Jean-François Di Giorgio
Artist Frédéric Genêt
Covers John McCrea, Steve Kurth, Frédéric Genêt
FC • 32pp • $3.99
On Sale February 8, 2017

BRAND-NEW MINI-SERIES FROM THE UNFORGIVING WORLD OF WARFARE AND ADVENTURE SET IN FEUDAL JAPAN!

A BLISTERING CULT HIT FOR FANS OF *SHOGUN ASSASSIN* AND *KILL BILL*!

COVER B: STEVE KURTH

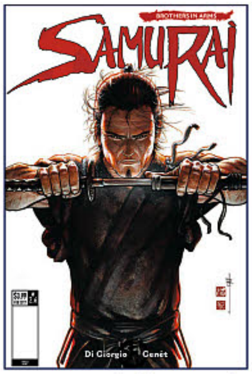

COVER C: FRÉDÉRIC GENÊT

© Copyright Éditions Soleil / Di Giorgio / Genêt. All Rights Reserved.

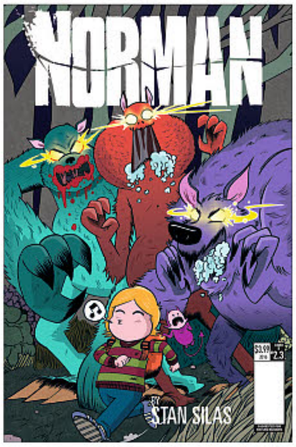

COVER A: MARC ELLERBY

NORMAN THE FIRST SLASH #3

Writer / Artist Stan Silas
Covers Marc Ellerby, Rachael Smith, Amoona Saohin
FC • 32pp • $3.99
On Sale February 8, 2017

THE SMASH-HIT HORROR COMEDY RETURNS!

FROM VISIONARY WRITER/ ARTIST STAN SILAS!

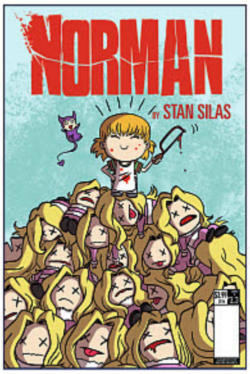

COVER B: RACHAEL SMITH

COVER C: AMOONA SAOHIN

Norman and all contents © Makaka Editions, 2011 This translated edition © Titan Comics, 2016

THE CHIMERA BRIGADE COLLECTION

Writers Serge Lehman, Fabrice Colin
Artist Gess
SC • FC • 104pp • $14.99
On Sale March 29, 2017

WITNESS THE RISE AND FALL OF THE SUPER-HUMANS!

A STUNNING PERIOD CROSS BETWEEN *THE LEAGUE OF EXTRAORDINARY GENTLEMEN*, *PLANETARY* AND *B.P.R.D*

WRITTEN BY CELEBRATED AUTHOR SERGE LEHMAN (*METROPOLIS*) AND CO-WRITER FABRICE COLIN (*CHICAGOLAND*), WITH PHENOMENAL ART BY GESS (*HEAVY METAL*)

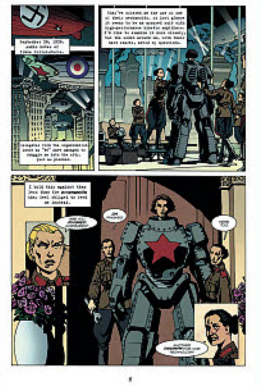

INTERIOR PAGE

La Brigade Chimérique / The Chimera Brigade and all contents are copyright © 2009 Librairie L'Atalante.

"GORGEOUSLY DETAILED AND ATMOSPHERIC!"
PAUL CORNELL (*WOLVERINE*)

"[RECALLS] RAIDERS OF THE LOST ARK, THE ROCKETEER AND HELLBOY!"
IN THE MOUTH OF DORKNESS

"THIS IS ONE OF THE BEST SUPERHERO STORIES I HAVE READ IN AGES!"
REVOLUTION SF

ARTIST GESS WORKS IN A STYLE REMINISCENT OF MIKE MIGNOLA!"
WEIRD FICTION REVIEW

ROGUE ONE - A STAR WARS STORY MOVIE IN THEATRES DECEMBER 16

SPOTLIGHT ON

NOT FINAL COVER

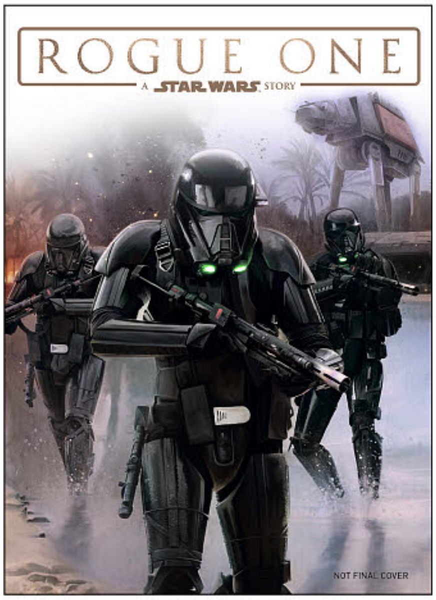

EXCLUSIVE COVER

ROGUE ONE - A STAR WARS STORY - THE OFFICIAL COLLECTORS EDITION

100pp • $10.99
On Sale December 20, 2016

ROGUE ONE - A STAR WARS STORY MOVIE IN THEATRES DECEMBER 16

BEHIND THE SCENES OF THE MOVIE EVENT OF 2016, EXCLUSIVE PHOTOS, CONCEPT ART.

COMES WITH THREE VARIANT COVERS TO COLLECT: LIGHT SIDE COVER, DARK SIDE COVER AND AN EXCLUSIVE DEATHTROOPER COVER - ONLY AVAILABLE AT COMIC SHOPS!

NOT FINAL COVER

DARK SIDE COVER

NOT FINAL COVER

LIGHT SIDE COVER

NOT FINAL COVER

ALSO AVAILABLE IN HARDCOVER!

HC • FC • 96pp • $19.99
On Sale January 31, 2017

NOT FINAL COVER

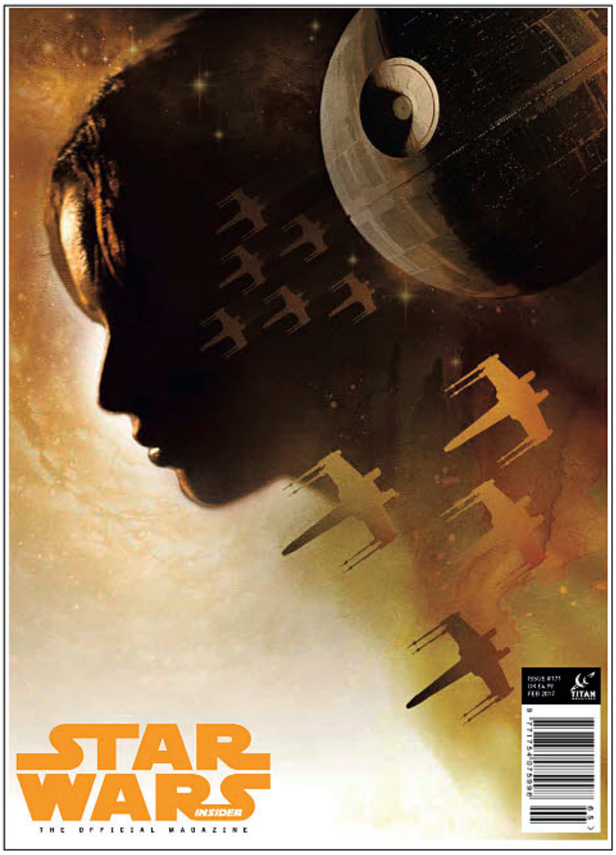

EXCLUSIVE COVER

STAR WARS INSIDER #171

84pp • $7.99
On Sale February 7, 2017

BEHIND-THE-SCENES ON THE LATEST *STAR WARS* MOVIE, *ROGUE ONE*!

NOT FINAL COVER

NEWSSTAND COVER

© & ™ 2016 LUCASFILM LTD.

SPOTLIGHT ON

STAR TREK BEYOND: LIMITED EDITION

SC • FC • 96pp • $20
On Sale January 24, 2017

***STAR TREK BEYOND* MOVIE SPECIAL!**

IN-DEPTH INTERVIEWS WITH J. J. ABRAMS, JUSTIN LIN, CHRIS PINE, ZACHARY QUINTO, KARL URBAN!

DISCOVER THE SECRETS OF THE MAKING OF THE FILM - FROM STUNTS AND SPECIAL EFFECTS TO COSTUMES AND MAKE-UP!

INTERIOR

INTERIOR

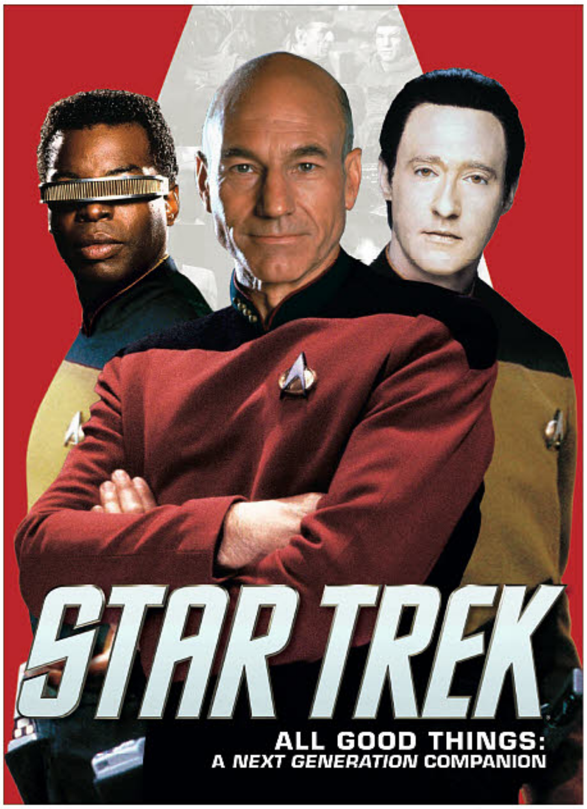

STAR TREK - ALL GOOD THINGS: A NEXT GENERATION COMPANION

176pp • $19.99
On Sale April 5, 2017

CELEBRATING *STAR TREK: THE NEXT GENERATION* TO MARK THE 30TH ANNIVERSARY OF THE DEBUT OF THE SHOW!

PACKED WITH CAST & CREW INTERVIEWS, FEATURES AND ARTICLES CELEBRATING *STAR TREK*'S MULTI-AWARD-WINNING SERIES, *STAR TREK: THE NEXT GENERATION*!

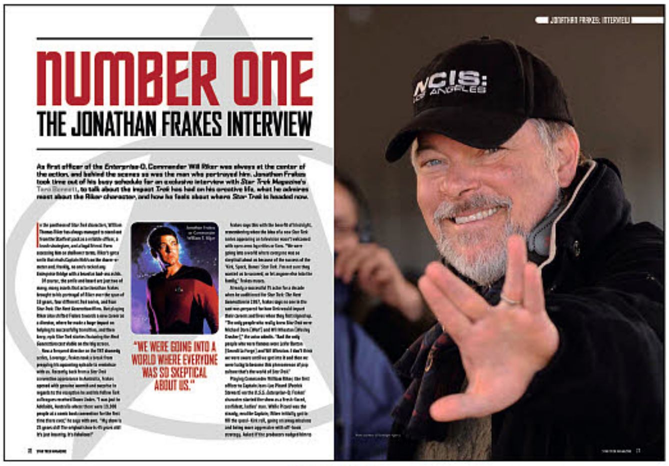

INTERIOR

TM & © 2016 CBS Studios Inc. © 2016 Paramount Pictures Corp. STAR TREK and related marks and logos are trademarks of CBS Studios Inc. All Rights Reserved.

© 2016 Mattel. All Rights Reserved.

MONSTER HIGH #24

36pp • $4.99
On Sale February 21, 2017

POSTERS, PUZZLES AND GAMES!

BASED ON THE HIT MATTEL FRANCHISE!

INTERIOR

INTERIOR

WORLD-FAMOUS COMIC STRIPS, RESTORED AND COLLECTED FOR THE FIRST TIME IN ITS ENTIRETY!

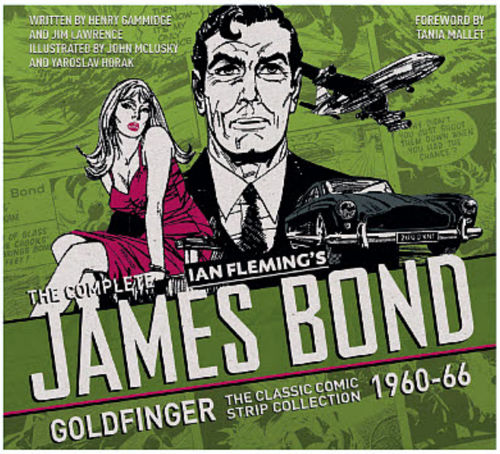

THE COMPLETE JAMES BOND: GOLDFINGER – THE CLASSIC COMIC STRIP COLLECTION 1960-66

Authors Ian Fleming, Jim Lawrence, Henry Gammidge, John McLusky
SC • B/W • 240pp • $39.95 On Sale March 21, 2017

JAMES BOND RETURNS TO ACTION IN SIX THRILLING ADVENTURES, STARTING WITH 007'S ENCOUNTER WITH THE TITULAR AURIC GOLDFINGER, THE MAN WITH THE MIDAS TOUCH. ALSO INCLUDED ARE *RISICO, FROM A VIEW TO A KILL, FOR YOUR EYES ONLY, THE MAN WITH THE GOLDEN GUN* AND *THE LIVING DAYLIGHTS.*

COLLECTED IN A DELUXE, OVERSIZED OMNIBUS FORMAT.

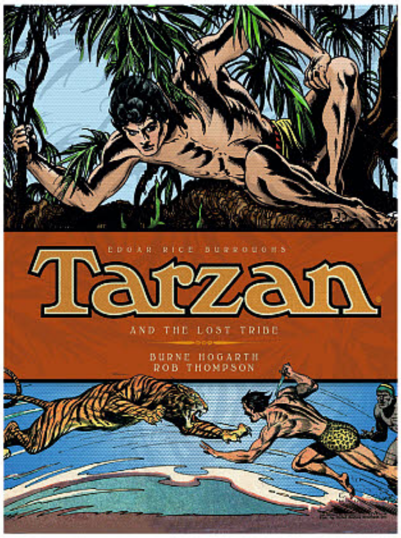

TARZAN - AND THE LOST TRIBES VOL. 4

Author Bob Thompson, Burne Hogarth
HC • FC • 112pp • $49.95
On Sale March 21, 2017

THE FOURTH EXCLUSIVE VOLUME AUTHORIZED BY THE EDGAR RICE BURROUGHS ESTATE.

COLLECTING THE ENTIRE RUN OF THE LEGENDARY TARZAN COMIC STRIP BY ONE OF THE MOST INFLUENTIAL ARTISTS OF THE 20TH CENTURY, BURNE HOGARTH (*WITH DON GARDEN*).

OUT OF PRINT AND UNAVAILABLE TO READERS FOR MORE THAN A DECADE.

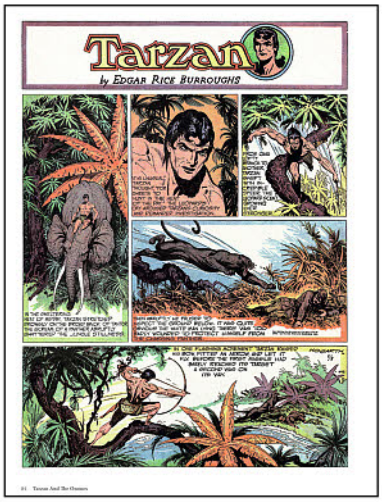

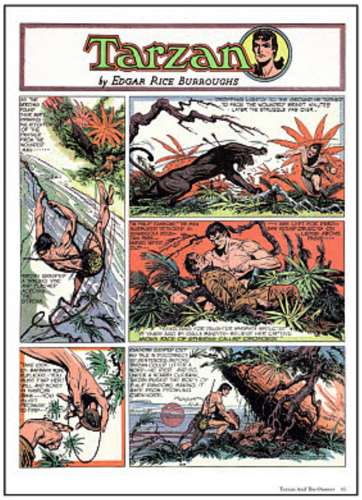

MODESTY BLAISE THE CHILDREN OF LUCIFER

Author Peter O'Donnell, Enric Badia Romero
SC • B/W • 104pp • $19.95
On Sale March 7, 2017

CONTINUING THE COLLECTION OF MODESTY BLAISE ADVENTURES.

THE LATEST VOLUME IN THE BEST-SELLING SERIES BY THE POPULAR AND SADLY-MISSED BRITISH CRIME WRITER, PETER O'DONNELL.

FULL OF CLASSIC ACTION AND ADVENTURE AND DRIPPING WITH 60'S CHIC.

COLLECTS THE STORIES: *THE HANGING JUDGE, CHILDREN OF LUCIFER, DEATH SYMBOL.*

KONG: SKULL ISLAND MOVIE RELEASED MARCH 2017!

THE ART AND MAKING OF KONG: SKULL ISLAND

Author Simon Ward HC • FC • 192pp • $39.95 On Sale March 7, 2017

KONG: SKULL ISLAND MOVIE RELEASED MARCH 2017!

STARS TOM HIDDLESTON (THOR) & SAMUEL L. JACKSON (THE AVENGERS)!

ART BOOK FEATURES INCREDIBLE CONCEPT ART OF THE CHARACTERS, CREATURES AND ENVIRONMENTS, AS WELL AS STORYBOARDS, AND BEHIND THE SCENES IMAGERY OF THE CAST AND CREW AT WORK.

ALSO AVAILABLE
KONG: SKULL ISLAND - THE OFFICIAL MOVIE NOVELIZATION
SEE ORDER FORM FOR DETAILS

THE ART OF JUAN ORTIZ: THE NEXT GENERATION

Author Juan Ortiz
HC • FC • 208pp • $49.95
On Sale March 7, 2017

FOLLOW-UP TO JUAN ORTIZ'S FABULOUS ORIGINAL SERIES POSTER COLLECTION.

FEATURES 178 POSTERS THAT CAPTURE THE ESSENCE OF THE NEXT GENERATION.

INSPIRED BY INDIE-FILM AND BLACK-LIGHT POSTERS, COMICS AND ROCK/PUNK CULTURE AND SHOWCASING ORTIZ'S UNIQUE CREATIVE VISION.

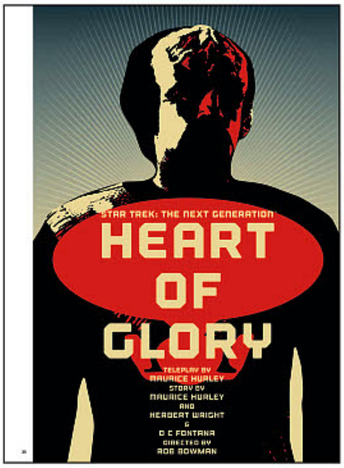

THE ART OF HORIZON ZERO DAWN

Author Paul Davies HC • FC • 192pp • $39.95
On Sale February 28, 2017

THE ULTIMATE GALLERY OF THE HOTLY ANTICIPATED NEW IP FROM GUERRILLA GAMES (KILLZONE).

FEATURES STUNNING ARTWORK USED TO DEVELOP THE *HORIZON ZERO DAWN* GAME.

INCLUDES OVER 300 IMAGES, SKETCHES, AND CONCEPT ART, COMMENTARY THROUGHOUT FROM THE ARTISTS AND CREATORS.

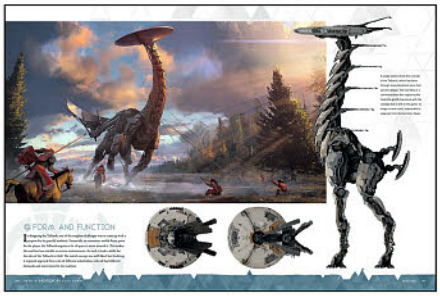

EVIL DEAD 2

THE OFFICIAL BOARD GAME™

DEAD BY DAWN

STARTER EDITION

A CERTIFIED GROOVY

GAMING EXPERIENCE.

Evil Dead 2: The Official Board Game is a "cooperative until it's not"survival horror game in which players attempt to escape the cabin in the woods, drawing event cards that call for quick reactionary strategies... along with some skeptical teamwork tactics. Players start as humans but risk turning into Deadites throughout play, switching their goals and allegiances to the opposite side! Survive the demon attacks and collect the pages of the Ex-Mortis and it's Hail to the King, baby!

INCLUDES:

- 6 Double-Sided Character Cards!
- 16 Game Board Tiles!
- 100 Event Cards! 66 Item Cards!
- Character Miniatures– Human & Deadite!
- Enemy Tokens & Miniatures!
- 27 Ex-Mortis Page Cards!
- For 2-6 Players; 60-90 Minute Play Time!

$59.99 • STL031445 • PREORDER NOW!

SGP

WWW.TOKYOPOP.COM

NEW RELEASES

DISNEY MANGA : BEAUTY AND THE BEAST SIMULTANEOUS RELEASE!

KEY SELLING POINTS

- **Two Different Perspectives:** one book tells Belle's story, the other the Beast's.
- Inspired by the highly anticipated ***Disney Beauty and the Beast*** live action movie coming **March 2017**.
- Art from Studio Dice (Japan).
- Traditional manga style meets the magic of Disney.
- Dual volume slip cover set available.

INFO

SPOTLIGHT ON

Belle's Tale: 160 Pages • SC • 5" x 7.5" • B&W • R to L
The Beast's Tale: 160 Pages • SC • 5" x 7.5" • B&W • R to L
Slip Cover: Both Volumes • SC • B&W • R to L
Adapted by MALLORY REAVES
Illustrated by STUDIO DICE (JAPAN)
Price: Individual Volumes $10.99 • Dual Set $19.99
Appropriate for All Ages!

© Disney

WWW.TOKYOPOP.COM

TOKYO POP

MARCH 2017!

DISNEY MANGA : BEAUTY AND THE BEAST DUAL VOLUME BOX SET!

★ Limited Edition!

★ Special Wrap-Around Cover Design!

★ Both Volumes as a Special Box Set!

★ Bonus Mini Poster!

Based on the Upcoming Live-Action Disney Movie!

ABOUT THIS SERIES

A man cursed to live as a beast and a kind-hearted young woman cross paths in the most unlikely way in this classic tale. As a prisoner in the Beast's castle, Belle befriends the enchanted staff and slowly melts the icy heart of her captor. Can she save him from the curse's terrible fate, and can she convince the villagers that even a Beast can change?

One volume will explore the story from Belle's perspective, while the other will explore it from The Beast's.

© Disney

WWW.TOKYOPOP.COM

BACKLIST DISNEY MANGA TITLES

Check out some of our catalog of popular manga titles!

DISNEY TIM BURTON'S THE NIGHTMARE BEFORE CHRISTMAS: SPECIAL COLLECTOR'S MANGA

Manga by Jun Asuka

This gorgeous hardcover manga features the manga adaptation of Tim Burton's classic Halloween masterpiece. Order your highly collectible limited edition while stock lasts!

JUL161992 R to L, B&W, HC, $15.99

DISNEY ALICE IN WONDERLAND: SPECIAL COLLECTOR'S MANGA

Manga by Jun Abe

Based on Tim Burton's fantastical movie, *Disney Alice in Wonderland* manga tells the story of Alice Kingsleigh in dynamic manga form. This hardcover 2-volumes-in-1 limited edition is only available while stock lasts!

APR161995 R to L, B&W, HC, $19.99

DISNEY • PIXAR FINDING NEMO: SPECIAL COLLECTOR'S MANGA

Manga by Ryuichi Hoshino

Based on the beloved *Disney • Pixar Finding Nemo* classic film, this beautiful manga follows Marlin, Nemo, Dory, and their fishy friends. This hardcover limited edition is the perfect way to reminisce with the family!

APR161996 R to L, B&W, HC, $15.99

DISNEY KILALA PRINCESS VOLUME 1 - 5

Story by Rika Tanaka; Art by Nao Kodaka

Filled with the most popular Disney Princesses -- Ariel, Cinderella, Jasmine, Snow White, & Belle -- Disney Kilala Princess combines the magic of Disney with the fantasy and romance of shojo manga. Be sure to stock up on all volumes of this popular 5 volume series!

MAY161827 R to L, B&W, SC, $10.99
JUL161996 R to L, B&W, SC, $10.99
AUG162008 R to L, B&W, SC, $10.99
OCT161903 R to L, B&W, SC, $10.99
NOV161895 R to L, B&W, SC, $10.99

DISNEY STITCH! VOLUME 1 - 2

Manga by Yumi Tsukirino

You loved him in *Lilo and Stitch*. Now the adorable blue alien visits an island near Okinawa. Follow Stitch's Japanese adventures with his new friend, Yuna. Wacky cute hijinx for all!

JUN161837 R to L, B&W, SC, $10.99
SEP162008 R to L, B&W, SC, $10.99

Copyright © 2016 Disney Enterprises, Inc. All rights reserved.

BACKLIST TOKYOPOP CLASSIC MANGA

Perennial favorites, back by popular demand

DRAMACON™

DRAMACON VOLUMES 1 - 3

Manga by Svetlana Chmakova

When amateur writer Christie settles in the artist alley of her first ever anime convention, she sees it as an opportunity to promote the manga she had started with her artist boyfriend. But when she unexpectedly falls for a mysterious cosplayer, things become complicated.

***VOL1 - VOL3** L to R, B&W, HC, $9.99

PRINCESS AI VOLUMES 1 - 3

Manga by Misaho Kujiradou, Courtney Love & D.J. Milky

Ai is the only royal princess of Ai-Land, a magical kingdom caught in the midst of a horrific revolution. When Princess Ai makes a hasty escape from her wartorn land, she finds herself in modern-day Tokyo.

***OCT161910 - OCT161912** R to L, B&W, SC, $9.99

RIDING SHOTGUN VOLUMES 1 - 2

Story by Nate Bowden; Art by Tracy Yardly

In the near future, firearms become a part of mainstream society. Assassination is LEGAL. Doyle and Abby are two low-level hired guns trying to make it big in the world of professional assassins.

***NOV161905 - NOV161906** L to R, B&W, SC, $9.99

BIZENGHAST SPECIAL EDITION VOLUMES 1 - 2

Manga by M. Alice LeGrow

Hatred and murder underlie the very foundations of the town of Bizenghast, and Dinah must grow up and grow strong if she intends to seek out the truth that haunts her.

***SEP162010 - NOV161899** L to R, B&W, SC, $19.99

I LUV HALLOWEEN VOLUMES 1

Art by Benjamin Roman; Story by Keith Giffen

Join the misadventures of a group of particularly disturbing trick-or-treaters as they go about their macabre business on Halloween night.

Only Volume 1 In-Stock!

JUL161993 L to R, B&W, SC, $9.99

Est. 1997 TOKYOPOP CLASSICS

**Cost per book within the series.*

Princess Ai © TOKYOPOP INC & KITTY RADIO INC; *RIDING SHOTGUN* © TOKYOPOP INC, NATE BOWDEN & TRACY YARDLEY; *I Luv Halloween* © Keith Giffen and Benjamin Roman *Dramacon* © TOKYOPOP INC, SVETLANA CHMAKOVA; *Bizenghast* © TOKYOPOP INC, M. ALICE LEGROW

TOONHOUND STUDIOS LLC

SPOTLIGHT ON

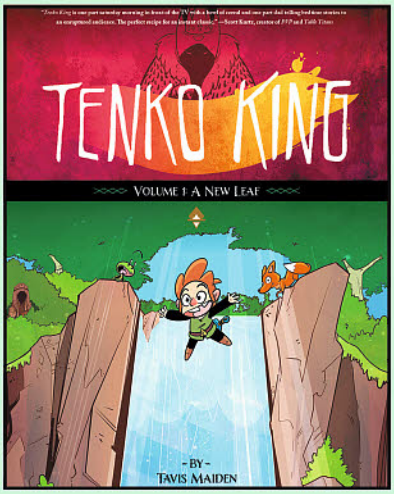

TENKO KING VOLUME 1: A NEW LEAF GN
(W/A/CA) Tavis Maiden
Ten year old Flip wants to experience life outside of his village and travel to places he's only read about in the forbidden journals. A hidden village, a psychotic King, roaming bandits, a mysterious Fox, and a magical Frog are all that stand in his way. (STL031950)
SC, 9x12, 112pgs, FC $19.99

TWOMORROWS PUBLISHING

O/A ALTER EGO #142
Super-fan David Siegel talks to Richard Arndt about how, from 1991 to 2005, he tracked down some of the greatest and hardest-to-find artists of the Golden Age and brought them to the San Diego Comic-Con! Featuring art and artifacts by those classic talents, including RAmona Fradon, Chad Grothkopf, Sheldon Moldoff, Harry Lampert, Chuck Cuidera, Creig Flessel, Paul Norris, Vin Sullivan, Joe Giella, Irv Novick, Kurt Schaffenberger, and others! Plus: Rich Morrissey on how Golden/Silver Age star writer John Broome got to the Con! (STL009401)
Magazine, 84pgs, FC.................... $8.95

O/A COMIC BOOK CREATOR #12
Comic Book Creator answers the question, "What makes Jack Kirby 'the King of Comics'?" as we examine the mid-life work of the greatest super-hero creator of all time, from the explosively cosmic developments in *Fantastic Four* and *The Mighty Thor* at Marvel in the mid-60s to the artist/writer's magnum opus, the "Fourth World" saga of New Genesis versus Apokolips! Plus we'll reveal the real-life background drama that unfolded during that tumultuous era, all behind an astonishing cover by Steve "The Dude" Rude featuring the Gods of New Genesis! Our main co-feature is an exhaustive, career-spanning interview with underground comix pioneer Howard Cruse, the extraordinary cartoonist and graphic novelist of the award-winning *Stuck Rubber Baby*. (STK698504)
Magazine, 84pgs, FC................... $8.95

BACK ISSUE! #95
Creatures of the night! *Moon Knight*'s Doug Moench and Bill Sienkiewicz in a Pro2Pro interview! Plus: *Ghost Rider*, *Night Nurse*, Eclipso in the Bronze Age, *I…Vampire*, and exclusive interviews with *Batman* writer Mike W. Barr and Marvel's Nightcat, Jacqueline Tavarez. Featuring the work of Bob Budiansky, J. M. DeMatteis, Dave Simons, Roger Stern, Tom Sutton, Jean Thomas, and many more. With a retro *Moon Knight* cover by Sienkiewicz and Klaus Janson! (STL032183) (C: 0-1-1)
Magazine, 80pgs, FC.................... $8.95

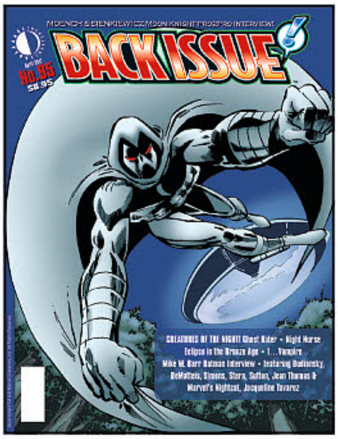

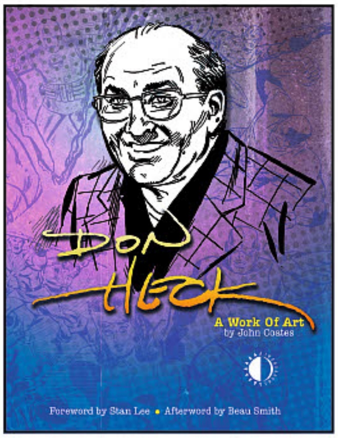

STARS of the MONTH

DON HECK: A WORK OF ART HC
(W) John Coates (CA) Don Heck
Don Heck remains one of comics' legendary names, considered an "artist's artist," respected by peers, and beloved by fans. Author John Coates has meticulously researched and chronicled information on Don's storied 40-year career, including his time at DC, Dell, Gold Key, and as "ghost" artist on Lee Falk's *The Phantom* newspaper strip. From personal recollections from Don's surviving family, longtime friends, and industry legends, to rare interviews with Heck himself, this book is full of insight into the early days of Marvel Comics. (STK645654)
HC, 8x11, 192pgs, FC $39.95

OFFERED AGAIN

O/A ALL STAR COMPANION VOLUME 4 TP
(W) Roy Thomas
(A) Todd McFarlane & Various
(CA) Jerry Ordway
The *All-Star Companion* features colossal coverage of the Golden Age *All-Star Comics* and the sensational secrets of the Junior Justice Society! An index of the complete solo adventures of all 18 original JSAers in their own features, from 1940 to 1951. The JSA's earliest imitators (Seven Soldiers of Victory, All Winners Squad, Marvel Family, and International Crime Patrol)! Infinity, Inc. on Earth-Two and after! And the 1980s *Secret Origins* series! (STK393646)
SC, 240pgs, B&W $27.95

JACK KIRBY COLLECTOR: KIRBY FIVE-OH! SC
(W) John Morrow (A/CA) Jack Kirby
Kirby Five-Oh! looks at the best of everything from the 50-year career of Jack "King" Kirby, co-creator of the Marvel Comics universe! The regular columnists from *The Jack Kirby Collector* magazine exmaine: The best Kirby story published each year from 1938-1987! The best covers from each decade! Jack's 50 best unused examples of art! His 50 best character designs! And profiles of, and commentary by, 50 people from all media influenced by Kirby's work! Plus there's a 50-page gallery of Kirby's powerful raw pencil art. (STK669890)
SC, 9x11, 168pgs, PC................ $24.95

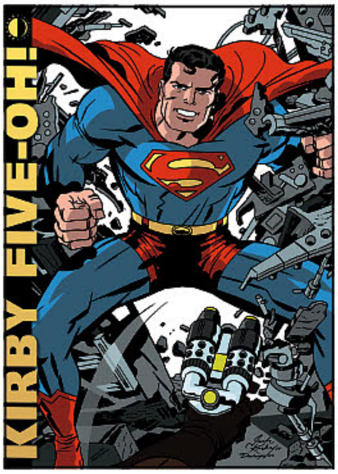

STAFF PICK

TOMIE COMPLETE DELUXE EDITION HC

Recommended by Sarah Martinez

Tomie transcends everything we know about beauty -- she's stunning from the top her head to the tips of her toes, and she loves you! Well, she lets you love her, but she *will* love you if you do this one tiny thing for her: please commit murder.

Junji Ito's girlfriend from hell has arrived here at VIZ in one deluxe hardcover volume for the first time. It'll look super-sweet next to your other VIZ Ito titles, *Uzumaki* (AUG131498) and *Gyo* (FEB151687). More than 750 pages of *Tomie* await you, and you'll need them all.

You see, it's not just any murder that Tomie needs from her lovers. She's after the complete eradication of all those *other* Tomies. Other Tomies? Yeah, here's the wrinkle: every time a Tomie is cut or dismembered (and it happens more often than you'd think!), she grows another Tomie. The new Tomie will be just as lovely and bewitching as the old one. She'll also be convinced she's the only true Tomie.

So strap in tight. Be prepared to defend your Tomie. And be ready to slaughter any other Tomie (or her poor brainwashed boyfriends!) that you meet. It's a long and twisty ride through a truly terrifying tour of old-school Japanese body horror.

Terrible temptress torments befuddled boyfriends into mass murder of her continuous crop of carbon-copy clones.

VIZ MEDIA | $34.99

AVAILABLE NOW!

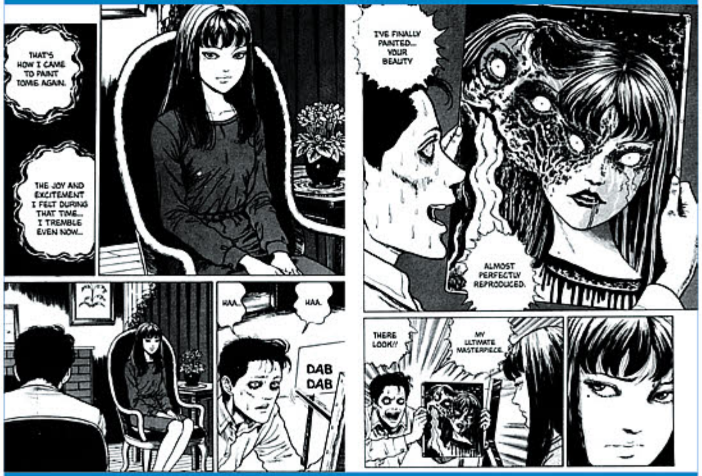

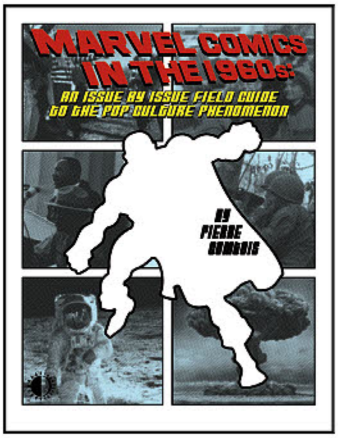

MARVEL COMICS IN THE 1960S SC

(W) Pierre A. Comtois
(A) Jack Kirby, Steve Ditko
After being relegated to the realm of children's literature for the first 25 years of its history, the comic book industry experienced an unexpected flowering in the early 1960s. A celebration of that emergence, *Marvel Comics in the 1960s: An Issue-by-Issue Field Guide to a Pop Culture Phenomenon* takes the reader from the legendary company's first fumbling beginnings as helmed by savvy editor/writer Stan Lee (aided by such artists as Jack Kirby and Steve Ditko), to the full maturity of its wild, colorful, offbeat grandiosity. (STK395617)
SC, 8x11, 224pgs, B&W............$27.95

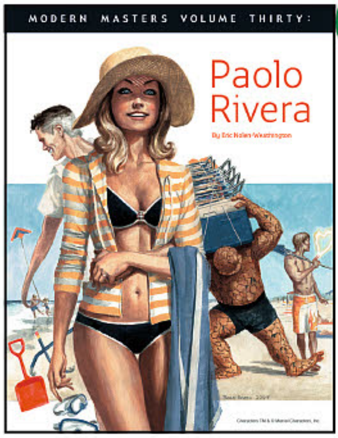

MODERN MASTERS VOLUME 30: PAOLO RIVERA SC

Eisner and Harvey Award-winner Paolo Rivera grew up in his parents' art store, so it's no wonder his life's path is that of an artist. And not just your run-of-the-mill comic book artist, but a painter, penciler, inker, colorist, and sculptor — Paolo does it all! From the pulp magazine feel of *Mythos* to the cinematic adventure of *Spider-Man* and the sleek stylings of *Daredevil*, Paolo brings a fresh storytelling approach to each project he illustrates. (STK659593)
SC, 8x11, 120pgs, PC................$15.95

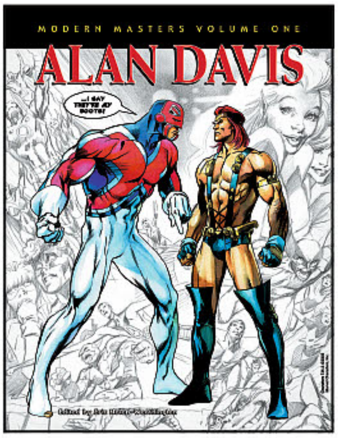

MODERN MASTERS VOLUME 1: ALAN DAVIS SC

(W) Eric Nolen-Weathington
(A/CA) Alan Davis
This book, profusely illustrated with a deluxe sketchbook and gallery of rare and previously unpublished artwork, includes a tutorial by Davis on the artists that influenced him, as well as his views on graphic storytelling. Also included are interviews with long-time collaborators Paul Neary (who provides the Foreword) and Mark Farmer (who contributes the Afterword). (STK332079)
SC, 8x11, 128pgs, B&W............$14.95

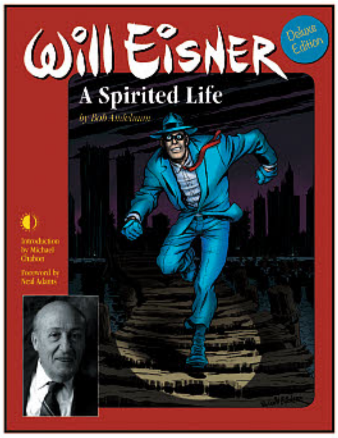

WILL EISNER: A SPIRITED LIFE DELUXE EDITION HC

An expanded, full-color deluxe edition of the out-of-print biography that explores the fascinating life of Will Eisner, detailing a more than 70-year career that in which he spearheaded comics for adult readers and created the first widely accepted graphic novel, *A Contract with God*. From his childhood to famously turning down a proposal for *Superman*, to educating Army soldiers in *P.S. Magazine*, Eisner's personal and professional life is told in dramatic detail. This expanded Deluxe Edition includes a series of new interviews which clear the air on some topics left unfinished by the first edition, and add depth to the reader's knowledge of Eisner's body of work. Introduction by Michael Chabon. (STK662169)
HC, 8x11, 256pgs, FC................$39.95

UDON ENTERTAINMENT
COMICS·MANGA·ART BOOKS

©TYPE-MOON

FATE/COMPLETE MATERIALS Vol.2 Character Materials

256pgs, 8.25x11.75", Full Color.................................... $44.99

The Fate franchise has grown from a popular visual novel into multiple anime & manga series, video games, and more. Fate/Complete Material Volume 2 collects the character artwork of the original game, including character designs, rough sketches, weapons, and plenty of creator commentary and interviews.

**NOTE: This title has been resolicited, previous orders are cancelled.*

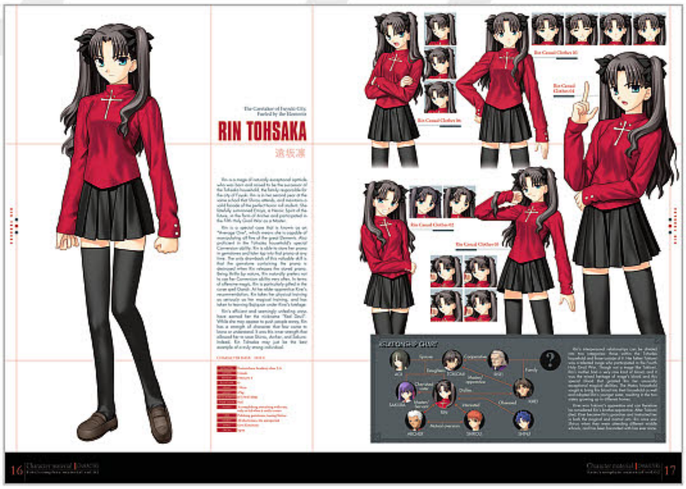

OFFERED AGAIN:

SENRAN KAGURA: OFFICIAL DESIGN WORKS
240pgs, 8.25x11.75", Full Color
APR151754 .... $44.99

STREET FIGHTER VS DARKSTALKERS

STREET FIGHTER VS DARKSTALKERS #0
CVR A STORY COVER
(Cover art by **EDWIN HUANG**)

STREET FIGHTER VS. DARKSTALKERS #0

story: MATT MOYLAN
art: HANZO STEINBACH

Two classic Capcom fighting franchises collide as the martial artists of Street Fighter are haunted by the mad monsters of Darkstalkers! The crossover chaos all starts in this special prelude issue!

32pgs, Full Color.. $3.99

STREET FIGHTER VS DARKSTALKERS #0
CVR B VARIANT COVER
(Cover art by **JEAN-BAPTISTE NANTEAU**)

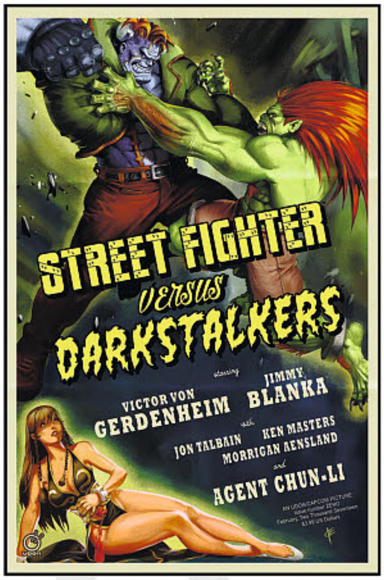

STREET FIGHTER VS DARKSTALKERS #0
CVR C INCENTIVE COVER
(Cover art by **JOE VRIENS**)

©CAPCOM

OFFERED AGAIN:

©CAPCOM

DARKSTALKERS: THE ULTIMATE EDITION
264pgs, 8.25x11.25", Full Color
AUG111227 .... $49.99

DARKSTALKERS: OFFICIAL COMPLETE WORKS
224pgs, 8.25x11.75", Full Color
JAN141345 .... $39.99

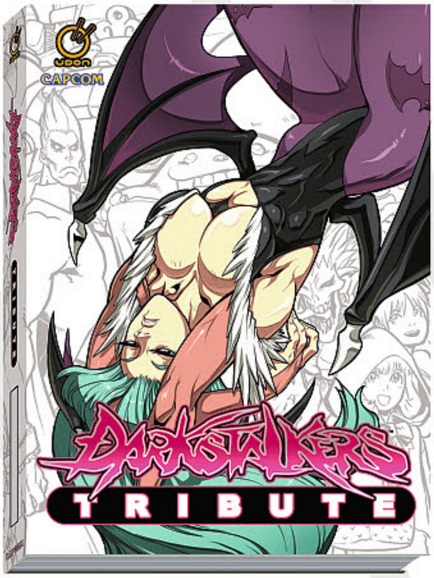

DARKSTALKERS TRIBUTE HC
298pgs, 8.25x11.25", Full Color, Hardcover
SEP151646 .... $59.99

DIVINITY III STALINVERSE #3 (of 4)

THE SECRET OF THE STALINVERSE REVEALED!

FROM NEW YORK TIMES BEST-SELLING WRITER
MATT KINDT
(4001 A.D.)
AND BLOCKBUSTER ARTIST
TREVOR HAIRSINE
(*X-MEN: DEADLY GENESIS*)

Red rebellion!

Across continents, the world bows to the oppressive and ruthless might of the global Russian regime. Former Russian intelligence officer Colin King, however, knows that this reality is not his own. With the truth on his side, Colin King is about to mount a resistance with aid of the world's most feared undesirables...and release the classified asset known as Abram Adams from a prison guarded by the CCCP's greatest super powers. But when Myshka – the divinely powered enforcer of the Soviet Union – comes to crush their uprising, will the man once known as Ninjak live long enough to discover the sinister reason that the Stalinverse came to be?

The truth behind Valiant's shocking new reality will finally be revealed as New York Times best-selling writer Matt Kindt (NINJAK) and blockbuster artist Trevor Hairsine (DIVINITY II) pull back the iron curtain and reveal the insidious mastermind who will stop at nothing to preserve this twisted world order!

Written by **MATT KINDT**
Art by **TREVOR HAIRSINE**
Cover A by **JELENA KEVIC-DJURDJEVIC**
Cover B by **TOM MULLER**
Variant Cover by **JEFFREY VEREGGE**
Variant Cover by **GREG SMALLWOOD**
Variant Cover by **ADAM GORHAM**

On sale FEBRUARY 22 | 32 pages, full color | VALIANT PRESTIGE | $3.99 US | T+

ATTENTION RETAILERS: PLEASE SEE THE VALIANT RETAILER EMAIL AND DIAMOND SITE TO QUALIFY FOR DISCOUNTS ON ***DIVINITY III: STALINVERSE*** #3.

"THE STALINVERSE *IS* THE VALIANT UNIVERSE'S NEW STATUS QUO."
–COMIC BOOK RESOURCES

TOM MULLER
COVER B

JEFFREY VEREGGE
VARIANT COVER

GREG SMALLWOOD
VARIANT COVER

ADAM GORHAM
VARIANT COVER

valiantuniverse.com

DIVINITY III STALINVERSE #3 (of 4)

ARTWORK BY TREVOR HAIRSINE
WITH RYAN WINN AND DAVID BARON

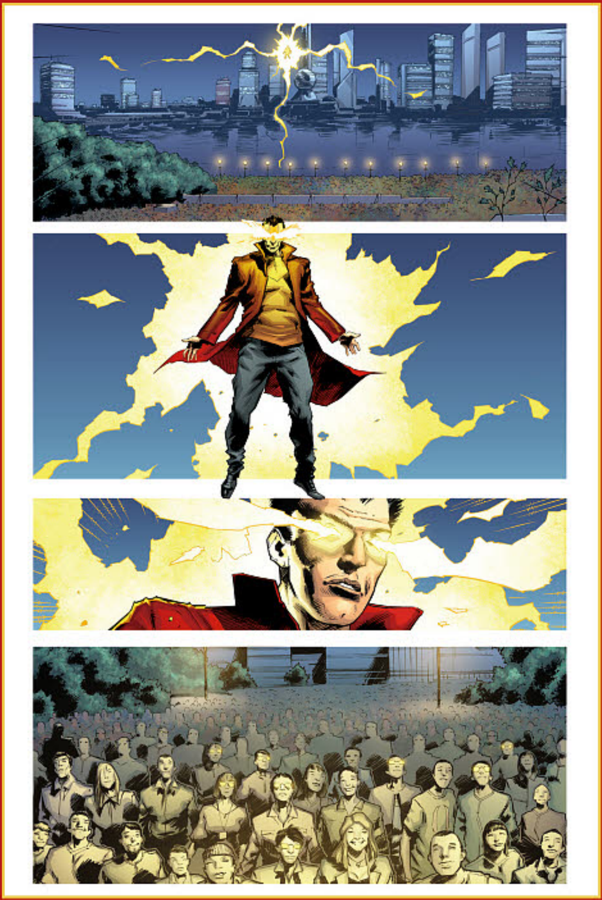

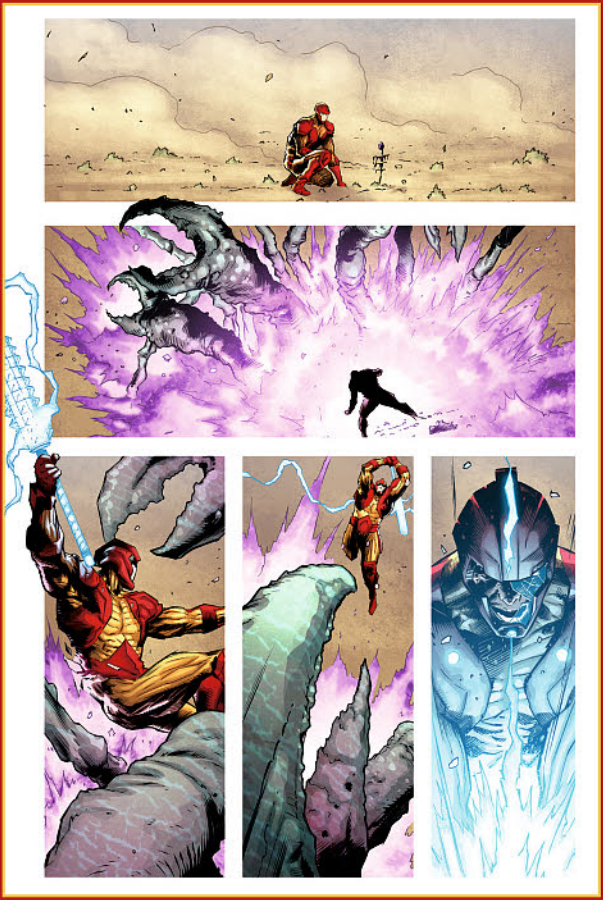

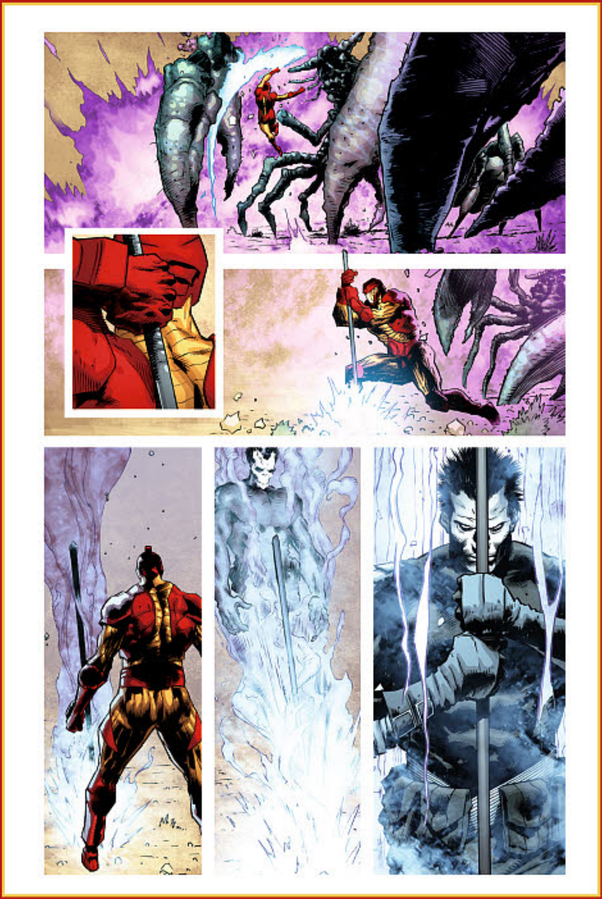

ISSUE #1 PAGES SHOWN

valiantuniverse.com

DIVINITY III
SHADOWMAN AND THE BATTLE OF NEW STALINGRAD #1

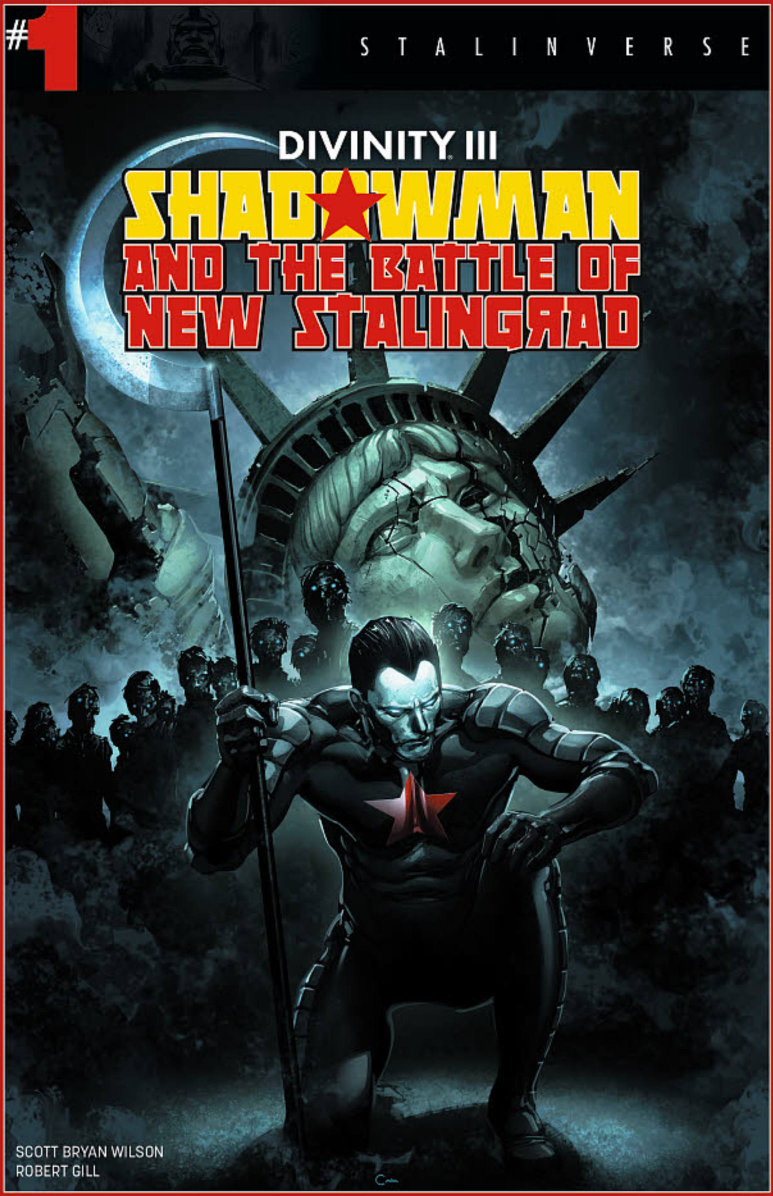

THE DEADSIDE HAUNTS THE CCCP!

FROM RISING STAR
SCOTT BRYAN WILSON
AND ACCLAIMED ARTIST
ROBERT GILL
(BOOK OF DEATH, *BATGIRL*)

Welcome to the world of today. Welcome to the Stalinverse! The visionary, event-level epic of the winter continues here in an all-new, all-star special introducing the secret weapon of the Soviet Union: Shadowman, agent of the USSR!

To save the devastated and oppressed island of New York, Jack Boniface might just have to annihilate it first – by leading an army of Deadside-spawned monstrosities onto the streets to fight the Soviets' super-powered shock troops wherever they stand. But freedom fighters like the one they call Shadowman seldom get the happy ending they deserve...

Out of the pages of DIVINITY III: STALINVERSE, discover the haunting origin of Amerika's last resistance when magic clashes with military might in a must-read tale of the Valiant Universe as we now know it from red-hot new talent Scott Bryan Wilson and acclaimed artist Robert Gill (BOOK OF DEATH)!

Written by **SCOTT BRYAN WILSON**
Art by **ROBERT GILL**
Cover A by **CLAYTON CRAIN**
Cover B by **MARCO RUDY**
Cover C by **DIEGO BERNARD**
Character Design Variant by **TREVOR HAIRSINE**
Variant Cover by **KANO**

On sale FEBRUARY 8 | 32 pages, full color | ONE-SHOT | $3.99 US | T+

ATTENTION RETAILERS: PLEASE SEE THE VALIANT RETAILER EMAIL AND DIAMOND SITE TO QUALIFY FOR DISCOUNTS ON ***DIVINITY III: SHADOWMAN*** #1.

MARCO RUDY
COVER B

DIEGO BERNARD
COVER C

TREVOR HAIRSINE
CHARACTER DESIGN VARIANT

KANO
VARIANT COVER

NINJAK #24

THE SEVEN BLADES OF MASTER DARQUE UNLEASHED!

FROM NEW YORK TIMES BEST-SELLING WRITER
MATT KINDT
(DIVINITY, *DEPT. H*)

AND RED-HOT ARTIST
MARC LAMING
(*PLANET HULK*)

At the mercy of Sandria Darque!

As Master Darque fights to return to the land of the living, his former disciple - the deadly assassin Roku - will build an army to put him down for good. But not even the Shadow Seven – the underworld's deadliest cabal of murderers and mercenaries – will be enough to assure victory. To truly defeat an undead lord of death and resurrection, she'll need the complete and unquestioning allegiance of Ninjak...who isn't interested. But when Darque's long-missing sister Sandria returns with a gambit that could reveal his greatest weakness, an unholy alliance of light and darkness will be forged that could upset the balance of good and evil once and for all time...

"THE SEVEN BLADES OF MASTER DARQUE" strikes again as New York Times best-selling writer Matt Kindt (DIVINITY III: STALINVERSE) and acclaimed artist Marc Laming (*Planet Hulk*) bring the biggest Ninjak story ever to a dark and terrible boiling point... and reveal the ultimate secret behind his greatest foes!

Written by **MATT KINDT**
Art by **MARC LAMING**
Cover A by **RYAN BODENHEIM**
Cover B by **BEN OLIVER**
Cover C by **FELIPE MASSAFERA**
Variant Cover by **BILQUIS EVELY**
Variant Cover by **BEN TEMPLESMITH**

On sale FEBRUARY 8 | 32 pages, full color | $3.99 US | T+

BEN OLIVER
COVER B

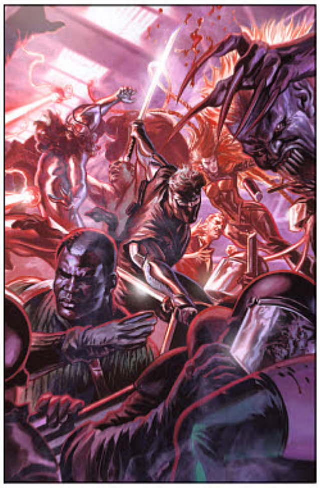

FELIPE MASSAFERA
COVER C

BILQUIS EVELY
VARIANT COVER

BEN TEMPLESMITH
VARIANT COVER

Harbinger RENEGADE #4

THE MARCH TO HARBINGER WARS 2!

FROM HARVEY AWARD-NOMINATED WRITER
RAFER ROBERTS
(*PLASTIC FARM*)
AND SUPERSTAR ARTIST
DARICK ROBERTSON
(*TRANSMETROPOLITAN, THE BOYS*)

Retaliation!

Faith Herbert, the heart and soul of the Harbinger Renegades, has been captured! Now, Peter Stanchek, Kris Hathaway, and John Torkelson must put their powers to practice and rescue their beloved ally from a radicalized group of psiots bent on fraying the fabric of society. But as the rechristened Renegades make their move, their newfound rivals strike first by making Peter an offer he can't refuse. As the clock ticks closer to tragedy, will the omega-level harbinger make a do-or-die decision to save his friends... or himself?

Valiant's latest smash-hit series fires back onto the frontline as multiple Harvey Award nominee Rafer Roberts (*Plastic Farm*) and superstar artist Darick Robertson (*Transmetropolitan, The Boys*) present the final moment of truth!

Written by **RAFER ROBERTS**
Art by **DARICK ROBERTSON** with **JUAN JOSÉ RYP**
Cover A by **DARICK ROBERTSON**
Cover B by **DAVE JOHNSON**
Cover C by **MONIKA PALOSZ**
Variant Cover by **DAVID LAFUENTE**
Variant Cover by **CRYSSY CHEUNG**
Variant Cover by **JIM MAHFOOD**

On sale FEBRUARY 22 | 32 pages, full color | $3.99 US | T+

INCLUDES THE NEXT HARBINGER WARS 2 #0 MAIL-AWAY COUPON – ONLY AVAILABLE IN THIS ISSUE!

ATTENTION RETAILERS: PLEASE SEE THE VALIANT RETAILER EMAIL AND DIAMOND SITE TO QUALIFY FOR DISCOUNTS AND RETURNABILITY ON ***HARBINGER RENEGADE*** #4.

DAVE JOHNSON
COVER B

MONIKA PALOSZ
COVER C

DAVID LAFUENTE
VARIANT COVER

CRYSSY CHEUNG
VARIANT COVER

JIM MAHFOOD
VARIANT COVER

#8 Faith

Pain from the past!

From Hollywood's darkest shadows, an old enemy rises to extract revenge on Faith! A superhero's work is never done...and, now, one of Faith's former adversaries has returned for a fateful rematch that will put the life of Los Angeles' greatest hero into a tailspin. And when this familiar assailant finally shows their true face, will the high flying psiot have the strength to put them down for good?

Ready your spoiler alerts, because rising star rising star Jody Houser (*Mother Panic*) and acclaimed artists Meghan Hetrick (*Red Thorn*) and Marguerite Sauvage (*DC Comics Bombshells*) are going to pull the curtain on Faith's most shocking adventure yet with the surprise moment of the year!

Written by **JODY HOUSER**
Art by **PERE PÉREZ**
with **MARGUERITE SAUVAGE**
Cover A by **KANO**
Cover B by **PHILIP TAN**
Cover C by **DAVID LAFUENTE**
Variant Cover by **JENN ST-ONGE**
Variant Cover by **COLLEEN COOVER**

On sale FEBRUARY 1 | 32 pages, full color | $3.99 US | T+

PHILIP TAN
COVER B

NOT FINAL ART

DAVID LAFUENTE
COVER C

JENN ST-ONGE
VARIANT COVER

COLLEEN COOVER
VARIANT COVER

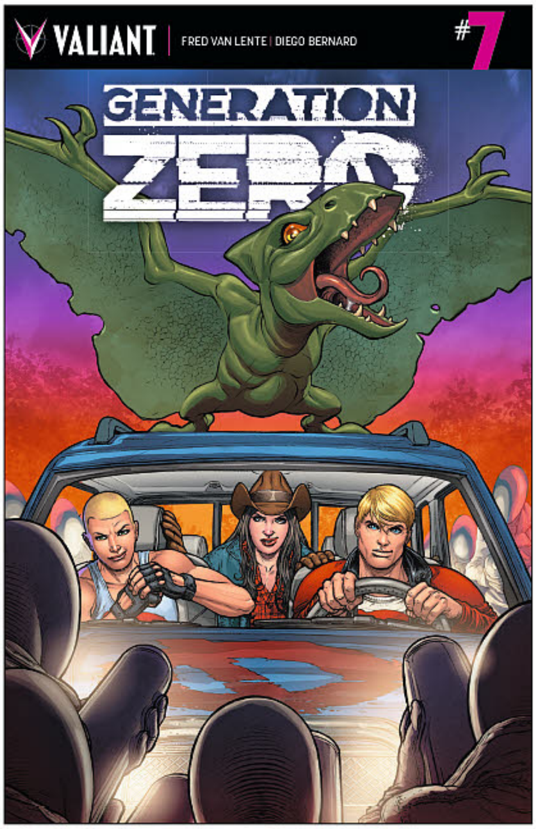

#7 GENERATION ZERO

Animalia enters the "HEROSCAPE"!

Tap into the uncharted plane of reality called the Heroscape and you can see the world through anyone else's eyes - and find out how their reality is governed by their own inspirations! Now, as a mysterious force preys upon Rook's citizens, Animalia must enter the Heroscape...and experience a world filtered through her own twisted imagination! But as Generation Zero's most militant adolescent wunderkind enters a world populated by colorful monstrosities of her own design, Animalia must lock horns – literally – with demons both outward and within!

Written by **FRED VAN LENTE**
Art by **DIEGO BERNARD**
Cover A by **JUAN JOSÉ RYP**
Cover B by **PHILIP TAN**
Variant Cover by **RYAN LEE**

On Sale FEBRUARY 15 | 32 pages, full color | $3.99 US | T+

PHILIP TAN
COVER B

RYAN LEE
VARIANT COVER

"10/10... INSANE SCIENCE FICTION TEMPERED WITH GENUINE EMOTION AND COMPELLING LEAD CHARACTERS..."
–NEWSARAMA

SAVAGE #4 (of 4)

Out of the jungle, into the fight...

When all hope seems lost, the final threads tethering the Sauvage family to their humanity will finally be severed. Just as the beasts within begin to take hold, the final revelation about the prehistoric island that has claimed them will finally stand revealed. But will this twist of fate offer a last chance at rescue...or forever seal their doom?

The past and present collide as Valiant's next great hero rises in a baptism of blood-shed! Be there as acclaimed writer B. Clay Moore (*Hawaiian Dick*) and explosive artists Clayton Henry (HARBINGER WARS) and Lewis LaRosa (BLOODSHOT REBORN) bring their primal origin story to a close!

Written by **B. CLAY MOORE**
Art by **CLAYTON HENRY & LEWIS LAROSA**
Cover A by **LEWIS LAROSA**
Cover B by **JARED FLETCHER**

Character Design Variant by **LEWIS LAROSA**
Variant Cover by **MARGUERITE SAUVAGE**
B&W Sketch Variant by **LEWIS LAROSA**

On Sale FEBRUARY 15 | 32 pages, full color | $3.99 | VALIANT PRESTIGE | T+

JARED FLETCHER
COVER B

NOT FINAL ART

LEWIS LAROSA
CHARACTER DESIGN VARIANT

MARGUERITE SAUVAGE
VARIANT COVER

LEWIS LAROSA
B&W SKETCH VARIANT

THE ADVENTURES OF ARCHER AND ARMSTRONG #12

The final smackdown!

Archer and Armstrong's cross-country travels through the weird, the wild, and the downright wrong have all come down to this: One final showdown with their greatest enemies! As Ivan the Soviet scientist bear and his army of Florida Men unite with the One Percent to unleash the ultimate death trap, the Valiant Universe's premier adventure duo are gonna need all the help they can get!

Who will live? Who will die? Will Gub Gub ever find true love? These answers and more will stand revealed as multiple Harvey Award-nominated writer Rafer Roberts (HARBINGER RENEGADE) and Eisner Award-winning artist Mike Norton (*Revival*) bring Valiant's critically acclaimed series to a whirlwind finale that will leave no man - or mackerel - behind!

Written by **RAFER ROBERTS**
Art by **MIKE NORTON** with **RYAN LEE**
Cover A by **KANO**
Cover B by **BRENT PEEPLES**
Variant Cover by **BROOKE ALLEN**

FINAL ISSUE |
On sale FEBRUARY 1 |
32 pages, full color |
$3.99 US | T+

"★★★★½...RAFER ROBERTS IS ONE OF THE MOST EFFORTLESSLY ENTERTAINING WRITERS IN COMICS TODAY..."
-GRAPHIC POLICY

BRENT PEEPLES
COVER B

BROOKE ALLEN
VARIANT COVER

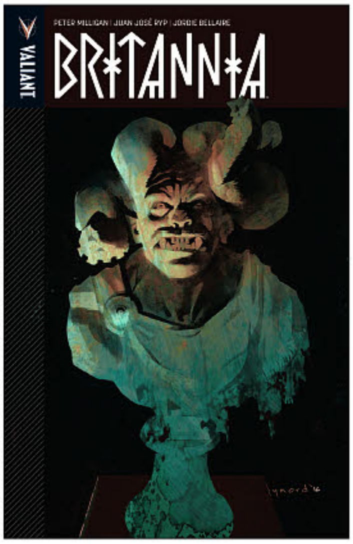

BRITANNIA TPB

On the fringes of civilization, the world's first detective is about to make an unholy discovery...

Ruled by the Fates. Manipulated by the Gods. Commanded by Caesar. In the year 65 A.D., one's destiny was not his own. At the height of Nero's reign, a veteran of Rome's imperial war machine has been dispatched to the farthest reaches of the colonies to investigate unnatural happenings... In the remote outpost of Britannia, Antonius Axia - the First Detective - will become Rome's only hope to reassert control over the empire's most barbaric frontier...and keep the monsters that bridge the line between myth and mystery at bay...

From comics mastermind Peter Milligan (*X-Statix, Shade the Changing Man*) and incendiary artist Juan Jose Ryp (NINJAK, *Clone*) comes a psychological journey into terror, temptation, and bloodshed in Valiant's latest magnum opus.

Collecting **BRITANNIA #1-4.**

Written by **PETER MILLIGAN**
Art by **JUAN JOSE RYP** with **RAUL ALLEN**
Cover by **CARY NORD**

> "INCREDIBLE – THE CHARACTERS, THE SETTING, THE STORYTELLING, THE VIOLENCE ALL SHINE."
> –NERDIST

On Sale FEBRUARY 15 | 112 pages, full color | $9.99 US | T+ | TRADE PAPERBACK | ISBN: 978-1-68215-185-3

NINJAK VOL. 5: THE FIST & THE STEEL TPB

THE FIST & THE STEEL FIGHT ONWARD!

Many years from now, Earth's immortal master of war and the world's deadliest intelligence operative fight side-by-side. As was foretold in the BOOK OF DEATH, an aging Ninjak and Eternal Warrior are fated to spend their days as humanity's guardians, protecting it from the myriad threats that loom over the horizon of Earth's future. But when the ultimate menace rises to obliterate all traces of life, can Colin King and Gilad Anni-Padda - Ninjak and the Eternal Warrior - cement their status as the Valiant Universe's greatest heroic duo...or will their legacy go up in flames?

Plus: Back in the present, the unthinkable has happened to Ninjak and his fellow MI-6 agents that survived the horrors of the Deadside! Infected with an aggressive and lethal cancer from his exposure to a noxious parallel dimension, Ninjak must race against the clock for a cure before he makes a permanent trip to the realm of the dead!

Jump on board the steel-shattering adventures of Valiant's number-one super-spy here as New York Times best-selling writer Matt Kindt (4001 A.D.) and explosive artists Khari Evans (IMPERIUM) and Andrés Guinaldo (*Justice League Dark*) read from the BOOK OF DEATH...and bring the full weight of the future crashing down on Ninjak and the Eternal Warrior!

Collecting **NINJAK #18-21.**

Written by **MATT KINDT**
Art by **KHARI EVANS** with **ANDRÉS GUINALDO**
Cover by **DIEGO LATORRE**

On sale FEBRUARY 8 | 144 pages, full color | $14.99 US | T+
TRADE PAPERBACK | ISBN: 978-1-68215-179-2

X-O MANOWAR DELUXE EDITION BOOK 4 HC

New York Times best-selling writer Robert Venditti (ARMOR HUNTERS, *The Flash*) and superstar artists Diego Bernard (*Red Lanterns*), Rafa Sandoval (*Ultimate Hawkeye*), CAFU (RAI), and Clay Mann (NINJAK) unite for a devastating cosmic showdown right here in the next deluxe volume of the series Comic Book Resources calls "grandiose and epic."

In the far reaches of deep space, the ultimate fail-safe of an extinct alien race has finally counted down to zero...and the robot army called Dead Hand has been activated. The civilization that built them has fallen... and, now, to combat the doomsday threat that destroyed their world, Dead Hand will complete the mission that their creators could not. Soulless and brutal, this billion-strong legion is the phantom army of a dead world...and it will cleanse the universe by any means necessary. But what unthinkable menace were they created to destroy? And will Dead Hand's slow march across the galaxy spell death for countless worlds?

Collecting **X-O MANOWAR #30-42, X-O MANOWAR #0,** and **X-O MANOWAR: VALIANT 25TH ANNIVERSARY SPECIAL #1,** along with more than 20 pages of rarely seen art and extras.

Written by **ROBERT VENDITTI**
Art by **DIEGO BERNARD, RAFA SANDOVAL, CLAY MANN** and **CAFU**
Cover by **JELENA KEVIC-DJURDJEVIC**

On sale FEBRUARY 22 | 400 pages, full color | $39.99 US | T+ |
DELUXE HARDCOVER | ISBN: 978-1-68215-183-9

VANGUARD PRODUCTIONS

OFFERED AGAIN

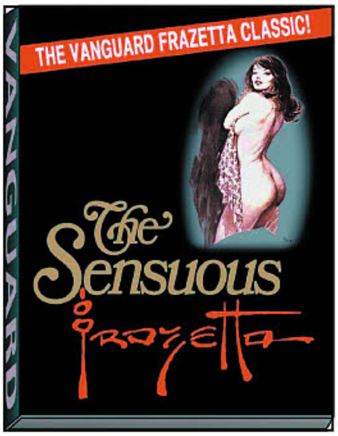

SOFTCOVER

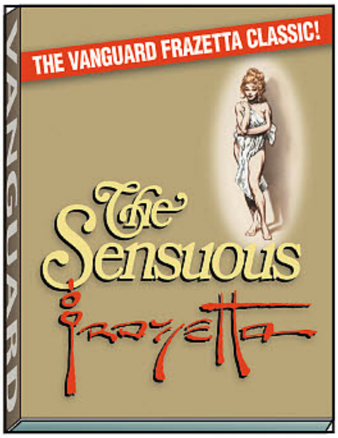

HARDCOVER

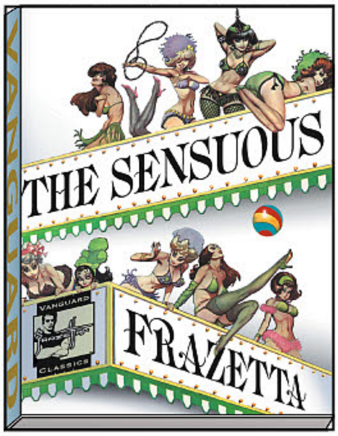

DELUXE SLIPCASED HC

O/A THE SENSUOUS FRAZETTA

(W) J. David Spurlock
(A/CA) Frank Frazetta

Vampirella, Weird Science, Dejah Thoris: No one renders exotic women better than Frazetta, the world's greatest fantasy artist. Until now, only the most ardent collectors possessed the elusive grail items from the short period of Frazetta's early-1960s Men's magazine and risqué paperback illustrations. Often selling for hundreds of dollars each, these rare publications bridged Frazetta's exodus from traditional comics, to his now-legendary Conan, and Death Dealer paintings. Now, in an affordable volume, Vanguard presents the most complete collection ever, of rare, vintage, Sensuous Frazetta. (STK694413)

MATURE THEMES

SOFTCOVER—
SC, 8.5x11, 160pgs, FC................$24.95

HARDCOVER—
HC, 8.5x11, 160pgs, FC................$39.95

DELUXE SLIPCASED HC—
HC, 8.5x11, 176pgs, FC................$69.95

VERTICAL COMICS

ALL ART NOT FINAL

TO THE ABANDONED SACRED BEASTS VOLUME 4 GN

(W/A/CA) MAYBE

An action fantasy set in a dystopian future where to combat monster attacks monster hunters infuse themselves with monster DNA but in the process lose their humanity resulting in the developement of a monster hunter extermination unit lead by a werewolf named Hank. Nancy follows a monster hunter, Hank, in search of her father, a famous monster hunter who himself has taken the form of a mythological beast. (STL031519) (C: 0-1-0)

SC, 192pgs, B&W $10.95

CARDFIGHT!! VANGUARD VOLUME 7 GN

(W/A/CA) Akira Itou

Cardfight!! Vanguard is the latest from the creator of the best-selling comic and trading card game *Yu-Gi-Oh!* Vanguard skews toward teens, both male and female, and should be a pillar for manga sections as well as comic book stores and board game stores worldwide. The basis of the hit trading card game and animation franchise, *Cardfight!! Vanguard* is a modern fantasy tale of trading card playing and making friends through gaming. (STK677810) (C: 1-1-0) **NOTE:** Not available in Australia and New Zealand.

RES. from ***PREVIEWS*** Vol. XXV #6 (JUN151635)

SC, 6x9, 192pgs, PC..................$10.95

DEVILS' LINE VOLUME 5 GN

(W/A/CA) Ryoh Hanada

A modern dark fantasy tale set in a world full of vampires and vampire hunters full of romance, hope and action that pops off the page through the wonderful art of a debut artist. Unknownst to the general public vampires are rampant in Tokyo. To control and contain them, the government has developed a program to track and treat rogue vamps who decide to pray on the public. But what happens when vampire and man come together in harmony and love? Will the public accept this or will they try to tear such partnerships apart. (STL031521) (C: 0-1-0)

SC, 5x7, 202pgs, B&W...............$12.95

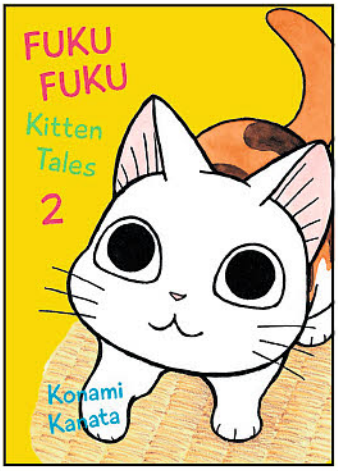

FUKUFUKU: KITTEN TALES VOLUME 2 GN

(W/A/CA) Kanata Konami

New York Times-bestseller Konami Kanata returns to the States with another collection of all-ages cat comics based on her very first major kitty property — *FukuFuku*. Focusing on FukuFuku's tales as kitten readers get to experience more of the feline adventures they have come to love from Konami but in a more affordable format. Stray kitty, FukuFuku, has been adopted into the home of a widowed grandmother and the two quickly begin to develop a relationship viewed through the kitten's eyes. (STL031522) (C: 0-1-0)

SC, 5x7, 160pgs, FC...................$10.95

STAR of the MONTH

FUKUFUKU: KITTEN TALES VOLUME 1 GN

(W/A/CA) Kanata Konami

New York Times-bestseller Konami Kanata returns to the States with another collection of all-ages cat comics based on her very first major kitty property — *FukuFuku*. Focusing on FukuFuku's tales as kitten readers get to experience more of the feline adventures they have come to love from Konami but in a more affordable format. Stray kitty, FukuFuku, has been adopted into the home of a widowed grandmother and the two quickly begin to develop a relationship viewed through the kitten's eyes. (STK697936)

SC, 5x7, 160pgs, FC...................$10.95

DRAGON BALL 3-in-1 EDITION
3-in-1 editions of two of our best-selling series OFFERED AGAIN!
p. 434

MOBILE SUIT GUNDAM THUNDERBOLT
The second volume of the highly anticipated Mobile Suit Gundam Thunderbolt manga series!
p. 435

KAMISAMA KISS
The latest volume of one of the sweetest supernatural shojo romances!
p. 436

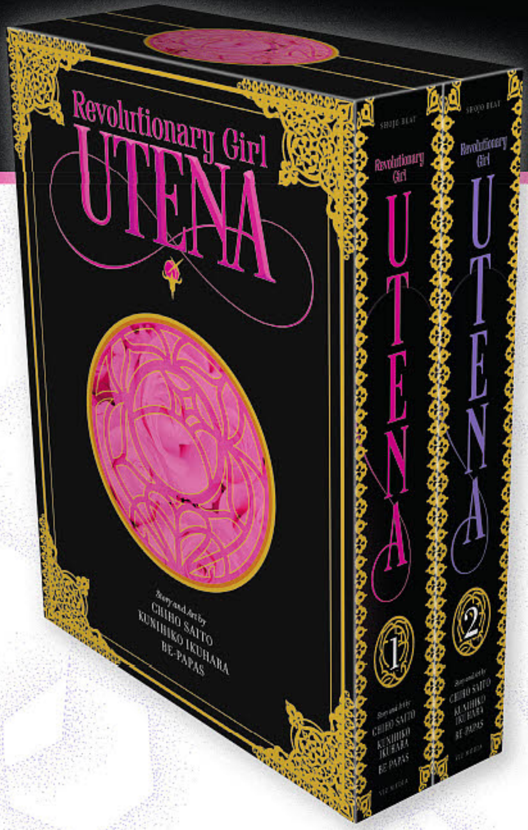

A DELUXE RE-RELEASE OF THE LEGENDARY SHOJO MANGA

REVOLUTIONARY GIRL UTENA DELUXE BOX SET

Story and Art by Chiho Saito, Created by Be-Papas

ISBN	PAGE COUNT	SIZE	FORMAT
978-1-4215-8587-1	1120 pages	12" x 8" x 4"	Box Set

COLOR	PRICE	AVAILABLE
Black & White with color	$49.99 US / $64.99 CAN	3/1/2017

Utena strives to be strong and noble like the childhood prince she yearns to meet again. But when she finds herself seduced into the twisted duels of Ohtori Academy, can she become the prince she's been waiting for?

The classic manga returns in a complete deluxe box set! Hardcover omnibuses containing all of *Revolutionary Girl Utena* and *The Adolescence of Utena* are included in this two-volume collectors' set with exclusive color pages and poster.

Cover and art not final and subject to change.

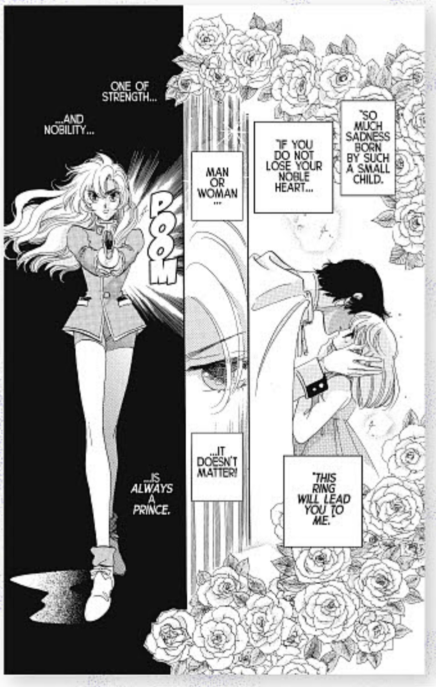

WHAT IS THIS?

Revolutionary Girl Utena was a classic series of the mid-2000s and one of the foundational properties for first-wave manga/anime fandom in North America. It is celebrated for its beautiful artwork as well as for its female and queer-centric themes. This edition of the legendary manga is sure to appeal to longtime fans as well as newer fans who have just discovered the property through the recent re-release of the anime.

JOJO'S BIZARRE ADVENTURE: PART 3—STARDUST CRUSADERS Vol. 2

Story and Art by Hirohiko Araki

Jotaro and his allies continue their perilous journey to track down the diabolical Dio. Their plane crashed, so this time they're trying a boat! But enemies are everywhere and Stand users can be anything. Danger comes from the most unexpected places as the most bizarre trip around the world continues!

SPOTLIGHT ON

RATED T+ FOR OLDER TEEN

272 pp • 5 3/4" x 8 1/4" • HC • B&W with color
PRICE: $19.99 US / $26.99 CAN
ISBN: 978-1-4215-9157-5
AVAILABLE: 2/8/2017

BLACK CLOVER Vol. 5

Story and Art by Yūki Tabata

The mysterious terrorist group calling itself the Eye of the Midnight Sun has been repelled from the Clover Kingdom, but the damage done is great. One of the Magic Knight captains has been gravely injured and Asta's been kidnapped. How will the Wizard King respond...?

RATED T FOR TEEN

192 pp • 5" x 7 1/2" • TP • B&W
PRICE: $9.99 US / $12.99 CAN
ISBN: 978-1-4215-9125-4
AVAILABLE: 2/8/2017

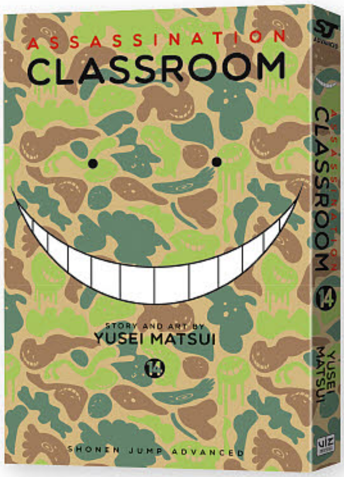

ASSASSINATION CLASSROOM Vol. 14

Story and Art by Yusei Matsui

Lowly Class E and elite Class A compete for the most customers at their school festival booths. So far, the students of Class E are holding their own, despite their location on the mountaintop. Then a parade of familiar faces, some welcome and some...not so much...drop by with surprising consequences. Will Principal Asano's son Gakushu be able to maintain his position as the illustrious leader of Class A? Who could possibly replace him in hopes of leading the students to victory and subjugating the weak...?

RATED T+ FOR OLDER TEEN

200 pp • 5" x 7 1/2" • TP • B&W
PRICE: $9.99 US / $12.99 CAN
ISBN: 978-1-4215-8505-5
AVAILABLE: 2/8/2017

FOOD WARS!: SHOKUGEKI NO SOMA Vol. 16

Story by Yuto Tsukuda, Art by Shun Saeki, Contributor Yuki Morisaki

Day three of the Autumn Moon Festival has begun, and Soma is still trying to recover from ending deep in the red on its first day. Looking to finally overtake Restaurant Kuga in overall profit, Soma unveils his ace in the hole—a new mapo tofu recipe! Will it be enough to push this first-year to victory over a Council of Ten member?

RATED T+ FOR OLDER TEEN

192 pp • 5" x 7 1/2" • TP • B&W
PRICE: $9.99 US / $12.99 CAN
ISBN: 978-1-4215-9018-9
AVAILABLE: 2/8/2017

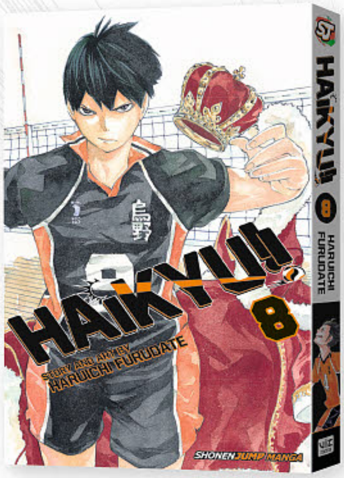

HAIKYU!! Vol. 8

Story and Art by Haruichi Furudate

The Inter-High match between Karasuno and Aoba Johsai continues. Karasuno has dragged the game into a third set and is struggling to keep up their momentum. In a desperate move, Coach Ukai decides to bring out Tadashi Yamaguchi as a pinch server! Could this be the push Karasuno needs to keep the team's hopes alive and beat Aoba Johsai?

SPOTLIGHT ON

RATED T FOR TEEN

192 pp • 5" x 7 ½" • TP • B&W
PRICE: $9.99 US / $12.99 CAN
ISBN: 978-1-4215-9098-1
AVAILABLE: 2/8/2017

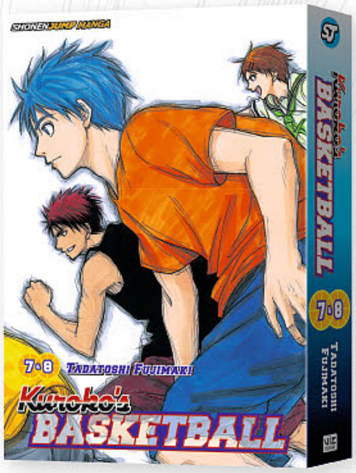

Cover not final and subject to change.

KUROKO'S BASKETBALL 2-in-1 EDITION Vol. 4

Story and Art by Tadatoshi Fujimaki

Fresh off their devastating losses in the Finals League, the Seirin High team members find themselves face-to-face with Teppei Kiyoshi—the basketball club's original founder! He's come back to the team after some time off and wants to inspire them to make a new start. With the Winter Cup coming up, they dive into a summer training camp. Meanwhile, Kuroko is worried about his playing style...

RATED T FOR TEEN

400 pp • 5" x 7 ½" • TP • B&W
PRICE: $16.99 US / $22.99 CAN
ISBN: 978-1-4215-8774-5
AVAILABLE: 2/8/2017

ONE PIECE Vol. 81

Story and Art by Eiichiro Oda

The Straw Hat crew is reunited again in Zou, but this animal kingdom is already in a state of collapse when Luffy gets there. As the mystery of the events that transpired on Zou is slowly unraveled, new questions arise about Sanji's background…

RATED T FOR TEEN

200 pp • 5" x 7 ½" • TP • B&W
PRICE: $9.99 US / $12.99 CAN
ISBN: 978-1-4215-9159-9
AVAILABLE: 2/8/2017

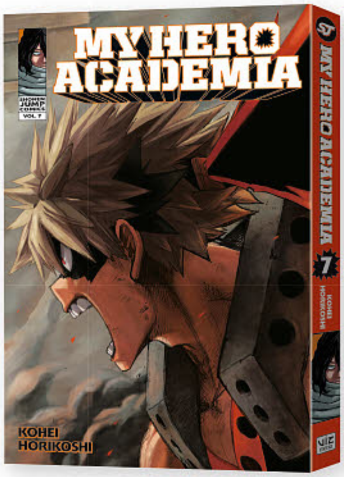

MY HERO ACADEMIA Vol. 7

Story and Art by Kohei Horikoshi

Midoriya has learned a few tricks from Gran Torino, but some things just have to be experienced to be understood. Even though he's not ready, when the League of Villains attacks in the town of Hosu, Midoriya rushes to help Ida, who is engaged in a life-or-death struggle with Hero Killer Stain. Stain has some very particular ideas about heroes and their place in society—and he means to purge the world of every hero he can find!

UNSUNG HEROES

RATED T FOR TEEN

192 pp • 5" x 7 ½" • TP • B&W
PRICE: $9.99 US / $12.99 CAN
ISBN: 978-1-4215-9040-0
AVAILABLE: 2/8/2017

INCLUDES VOLUMES 52, 53 & 54!

BLEACH 3-in-1 EDITION Vol. 18

Story and Art by Tite Kubo

Ichigo lost his Soul Reaper powers defending his hometown, and now someone has turned up who might be able to help him regain them! But is Ginjo really the ally he seems to be? Luckily Ichigo's true friends Rukia and the others from the Soul Society are ready to support him through his tough training, whether or not his new teacher can be trusted!

RATED T FOR TEEN

624 pp • 5" x 7 ½" • TP • B&W
PRICE: $14.99 US / $19.99 CAN
ISBN: 978-1-4215-8582-6
AVAILABLE: 2/8/2017

INCLUDES VOLUMES 25, 26 & 27!

YU-GI-OH! 3-in-1 EDITION Vol. 9

Story and Art by Kazuki Takahashi

Locked in combat with Rishid, Jonouchi is shocked when Rishid summons the terrifying Sun Dragon Ra! Then, Kaiba faces Ishizu Ishtar, who possesses the Millennium Tauk, which gives her clairvoyance! Kaiba's only hope may lie in the sands of time, but is he ready to learn the horrifying secret origin of the mad heir of the Tomb Guardians?

RATED T FOR TEEN

608 pp • 5" x 7 ½" • TP • B&W
PRICE: $14.99 US / $19.99 CAN
ISBN: 978-1-4215-7932-0
AVAILABLE: 2/8/2017

OFFERED AGAIN!

DRAGON BALL 3-in-1 EDITIONS

Story and Art by Akira Toriyama

The seminal manga that helped introduced the world to anime and manga now in affordable and space-saving 3-in-1 editions!

RATED T FOR TEEN

Complete in 14 3-in-1 Editions!
512+ pp ea. • 5" x 7 ½" • TP • B&W
PRICE: $14.99 US / $16.99 CAN ea.
AVAILABLE NOW

ORDER CODES:
VOL. 1: APR131290
VOL. 2: JUN131353
VOL. 3: OCT131365

FULLMETAL ALCHEMIST 3-in-1 EDITIONS

Story and Art by Hiromu Arakawa

The manga series behind the hit anime about two brothers on a search to find the one thing that can restore their bodies after a tragic alchemy accident.

RATED T FOR TEEN

Complete in 9 3-in-1 Editions!
568+ pp ea. • 5" x 7 ½" • TP • B&W
PRICE: $14.99 US / $16.99+ CAN ea.
AVAILABLE NOW

ORDER CODES:
VOL. 1: MAR111306
VOL. 2: MAY111254
VOL. 3: JUL111280

MOBILE SUIT GUNDAM THUNDERBOLT Vol. 2

Story and Art by Yasuo Ohtagaki
Original Concept by Hajime Yatate and Yoshiyuki Tomino

As the struggle for the Thunderbolt Sector heats up, the Federation mounts a surprise attack on the Zeon fleet. Attrition forces both sides to deploy Mobile Suits that are not quite battle ready—the Federation's Full Armor Gundam and Zeon's Reuse P. Device—the "Psycho Zaku." Getting these machines into the fight means tough sacrifices for both sides, and for the ace Zeon sniper Daryl Lorenz in particular.

RATED T+ FOR OLDER TEEN

248 pp • 5 3/4" x 8 1/4" • TP • B&W
PRICE: $14.99 US / $19.99 CAN
ISBN: 978-1-4215-9260-2
AVAILABLE: 2/22/2017

TOKYO GHOUL Vol. 11

Story and Art by Sui Ishida

Amid clashes between Ghouls and the Commission of Counter Ghoul investigators at Doctor Kano's underground facility, Kaneki finds himself locked in battle with Special Class Ghoul investigator Yukinori Shinohara. When the battle subsides, the CCG discovers shocking evidence that leads them closer to discovering the truth behind Kano's sinister plans.

RATED T+ FOR OLDER TEEN

216 pp • 5 3/4" x 8 1/4" • TP • B&W
PRICE: $12.99 US / $17.99 CAN
ISBN: 978-1-4215-8046-3
AVAILABLE: 2/22/2017

ULTRAMAN Vol. 7

Story and Art by Eiichi Shimizu and Tomohiro Shimoguchi

Twelve years ago, a tragic airline crash alerted the SSSP to the activities of aliens on Earth. But what was Bemular doing there when the plane went down? Was he responsible for the crash, and if not, who was? The answers to these questions may confirm the SSSP's suspicions, but accepting the facts will be more difficult. The secrets that Shinjiro and Dan uncover may take them into a trap they can't escape...

UNSUNG HEROES

RATED T FOR TEEN

196 pp • 5 3/4" x 8 1/4" • B&W with color
PRICE: $12.99 US / $17.99 CAN
ISBN: 978-1-4215-9060-8
AVAILABLE: 2/22/2017

MONSTER HUNTER: FLASH HUNTER Vol. 6

Story by Keiichi Hikami, Art by Shin Yamamoto

Near the village where he was born, Raiga sees a phantasmal Elder Dragon know as a Kirin and decides to hunt it. But the Waldbrand Guild already has the contract to hunt the legendary monster. A deal is proposed that may cost Raiga one of his friends, yet everyone seems to have underestimated the challenge posed by the Kirin...

RATED T FOR TEEN

224 pp • 5" x 7 1/2" • TP • B&W
PRICE: $10.99 US / $14.99 CAN
ISBN: 978-1-4215-8431-7
AVAILABLE: 2/15/2017

Kamisama Kiss

KAMISAMA KISS Vol. 23

Story and Art by Julietta Suzuki

Akura-oh's body was entombed centuries ago in the Mountain of Flames, where the preternaturally hot fire continuously consumes him before his regenerative powers can resurrect him. If Kirihito can reunite Akura-oh's spirit with his body, the terrifying yokai will be able to escape his prison and wreak havoc again! Can Nanami and Tomoe catch him in time—and are they strong enough to stop him?!

RATED T FOR TEEN

200 pp • 5" x 7 ½" • TP • B&W
PRICE: $9.99 US / $12.99 CAN
ISBN: 978-1-4215-9047-9
AVAILABLE: 2/8/2017

OFFERED AGAIN!

KAMISAMA KISS Backlist

Get the hit series about a young woman who has unwittingly taken over the job of a deity!

RATED T FOR TEEN

23 Volumes Currently Available!
192+ pp ea. • 5" x 7 ½" • TP • B&W
PRICE: $9.99 US / $12.99 CAN ea.
AVAILABLE NOW!

ORDER CODES:
VOL. 1: SEP101176
VOL. 2: DEC101089
VOL. 3: MAR111297

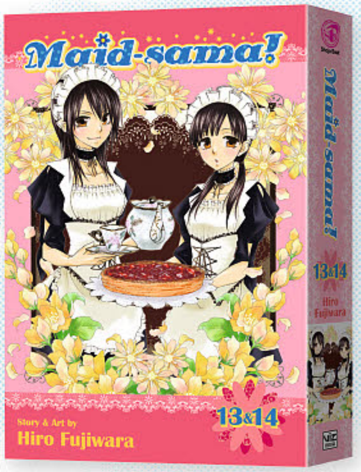

MAID-SAMA! 2-in-1 EDITION Vol. 7

Story and Art by Hiro Fujiwara

Misaki decides to tell Usui how she feels and goes on a date with him to the amusement park on Christmas Day! But with Cedric the spy following their every move, will she be able to say anything? Later, Usui drops some serious news that will affect his relationship with Misaki!

RATED T FOR TEEN

384 pp • 5" x 7 ½" • TP • B&W
PRICE: $14.99 US / $19.99 CAN
ISBN: 978-1-4215-8136-1
AVAILABLE: 2/8/2017

YONA OF THE DAWN Vol. 4

Story and Art by Mizuho Kusanagi

While on a quest to find the Four Legendary Dragon Warriors, Yona and her friends meet Gija, the White Dragon. Gija uses his power to detect the other Dragons, but locating the Blue Dragon proves to be more difficult than expected, and the group runs into a string of disasters!

RATED T FOR TEEN

192 pp • 5" x 7 ½" • TP • B&W
PRICE: $9.99 US / $12.99 CAN
ISBN: 978-1-4215-8785-1
AVAILABLE: 2/8/2017

MY love STORY!!

MY LOVE STORY!! Vol. 11

Story by Kazune Kawahara, Art by Aruko

Lately, Yamato has been making Takeo's heart race more than usual, so Takeo tries to train himself to be more stoic. But when their respective schools take them on a trip to Hokkaido, Takeo and Yamato keep getting thrown into close contact! Looks like Takeo is in for a rough challenge…

RATED T FOR TEEN

192 pp • 5" x 7 ½" • TP • B&W
PRICE: $9.99 US / $12.99 CAN
ISBN: 978-1-4215-9122-3
AVAILABLE: 2/8/2017

SO CUTE IT HURTS!! Vol. 11

Story and Art by Go Ikeyamada

Azusa Tokugawa was a horrible bully until meeting Mitsuru Kobayashi helped her tame her rage. Now her tender feelings for him have left her vulnerable to the turmoil in her parents' crumbling relationship. Will the Kobayashis' offer of safe harbor give her enough strength to stand up to her father's plans?

RATED T FOR TEEN

200 pp • 5" x 7 ½" • TP • B&W
PRICE: $9.99 US / $12.99 CAN
ISBN: 978-1-4215-8638-0
AVAILABLE: 2/8/2017

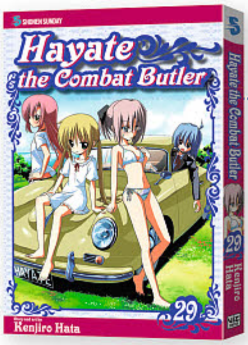

HAYATE THE COMBAT BUTLER Vol. 29

Story and Art by Kenjiro Hata

Nagi is determined to become a hit manga artist, and only one muse can inflame her with inspiration—Hayate in drag. As it happens, Hayate's been spending a lot of time in skirts since he became BFFs with idol singer Ruka, who's under the mistaken impression that he's a girl. Are Hayate's many other love interests confused by his increasingly fabulous choice of couture? Well, yes, but at this point, they've learned not to ask questions.

RATED T+ FOR OLDER TEEN

192 pp • 5" x 7 ½" • TP • B&W
PRICE: $9.99 US / $12.99 CAN
ISBN: 978-1-4215-8688-5
AVAILABLE: 2/15/2017

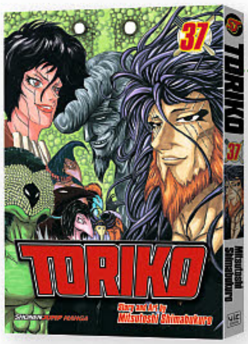

TORIKO Vol. 37

Story and Art by Mitsutoshi Shimabukuro

Komatsu and the gang dive under the sea and reach Blue Grill, and it's more intense than any of them could have ever imagined! The underwater civilization is full of master chefs with amazing talents and everyone is eager to put their skills to the test! But this Giant Clam is rotten at its core, with a lot of shady business going on behind the scenes. To enter the Back Channel and reach Another, Komatsu and the gang must defeat the masked rulers of Blue Grill.

RATED T FOR TEEN

208 pp • 5" x 7 ½" • TP • B&W
PRICE: $9.99 US / $12.99 CAN
ISBN: 978-1-4215-9021-9
AVAILABLE: 2/8/2017

MAGI: THE LABYRINTH OF MAGIC Vol. 22

Story and Art by Shinobu Ohtaka

A summit involving the major powers of the world is about to begin in Sindria. Despite the looming threats to everyone, each country maneuvers and plots in its own self-interest. The burgeoning Kou Empire brings an unexpected ally to the table, and several Magi including Aladdin are also in attendance. Aladdin has an important story to tell—the tale of the lost world known as Alma Tran!

RATED T FOR TEEN

192 pp • 5" x 7 ½" • TP • B&W
PRICE: $9.99 US / $12.99 CAN
ISBN: 978-1-4215-8398-3
AVAILABLE: 2/15/2017

TRADEMARKS & COPYRIGHTS: Akatsuki no Yona © Mizuho Kusanagi 2010/ HAKUSENSHA, Inc. | ANSATSU KYOSHITSU © 2012 by Yusei Matsui/SHUEISHA Inc. | BLACK CLOVER © 2015 by Yuki Tabata/SHUEISHA Inc. | BLEACH © 2001 by Tite Kubo/SHUEISHA Inc. | BOKU NO HERO ACADEMIA © 2014 by Kohei Horikoshi/SHUEISHA Inc. | DRAGON BALL © 1984 by BIRD STUDIO/SHUEISHA Inc. | Fullmetal Alchemist © 2002–2003 Hiromu Arakawa/SQUARE ENIX. | HAIKYU!! © 2012 by Haruichi Furudate/SHUEISHA Inc. | HAYATE NO GOTOKU! © 2005 Kenjiro HATA/SHOGAKUKAN | JOJO'S BIZARRE ADVENTURE © 1986 by Hirohiko Araki & LUCKY LAND COMMUNICATIONS/SHUEISHA Inc. | Kaicho wa Maid Sama! © Hiro Fujiwara 2006/HAKUSENSHA, Inc. | Kamisama Hajimemashita © Julietta Suzuki 2008/ HAKUSENSHA,Inc. | KUROKO NO BASUKE © 2008 by Tadatoshi Fujimaki/SHUEISHA Inc. | MAGI © 2009 Shinobu OHTAKA/SHOGAKUKAN | MOBILE SUIT GUNDAM THUNDERBOLT © 2012 Yasuo OHTAGAKI/ SHOGAKUKAN, © SOTSU • SUNRISE | Monster Hunter: Flash Hunter ©CAPCOM CO., LTD. ALL RIGHTS RESERVED. ©Keiichi Hikami ©2013 Shin Yamamoto | ONE PIECE © 1997 by Eiichiro Oda/SHUEISHA Inc. | ORE MONOGATARI!! © 2011 by Kazune Kawahara, Aruko/SHUEISHA Inc. | SHOJO KAKUMEI UTENA © 1997 Chiho SAITO, Be-PaPas /SHOGAKUKAN. GEKIJOBAN SHOJOKAKUMEI UTENA ADOLESCENCE MOKUSHROKU © 1999 Chiho SAITO, Be-Papas /SHOGAKUKAN | SHOKUGEKI NO SOMA © 2012 by Yuto Tsukuda, Shun Saeki /SHUEISHA Inc. | TOKYO GHOUL © 2011 by Sui Ishida/SHUEISHA Inc. | TORIKO © 2008 by Mitsutoshi Shimabukuro/SHUEISHA Inc. | ULTRAMAN ©2012 Eiichi Shimizu and Tomohiro Shimoguchi/TPC. Originally published by HERO'S INC. | YU-GI-OH! © 1996 by Kazuki Takahashi/SHUEISHA Inc.

ANNE HAPPY: UNHAPPY GO LUCKY! VOLUME 4 GN

(W/A/CA) Kotoji

Sometimes you're unhappy and sometimes you're unlucky, but you'll always have your friends! Tennomifune Academy is home to the best and brightest students... and also Class 1-7. Comprised solely of those with unfortunate lives, the goal of 1-7 is to help its students reach happiness despite their myriad mishaps. As summer vacation draws closer, what can Hanako, Hibari, and Botan do to turn those frowns upside down? From the movie theater to the beach, everything is liable to go wrong... but has misfortune ever looked so adorable? (STL031343) (C: 1-1-0) **NOTE:** Available only in the United States, U.S. Territories, Canada, and the U.K.

SC, 5x7, 176pgs, B&W..............$13.00

AOHARU X MACHINEGUN VOLUME 3 GN

(W/A/CA) Naoe

Tachibana is up against her most dangerous opponent yet as the first round of the TGC begins. Midori is a veteran survival gamer whose shared past with Matsuoka could spell defeat before the first shots are fired. Tachibana's out for revenge, but also in it for herself-if she can prove she's a valuable asset to the team by helping take down their rivals, surely she'll be safe letting Matsuoka and Yukimura in on her secret? Which team will win this game when neither can afford to lose? (STL031344) (C: 1-1-0) **NOTE:** Available only in the United States, U.S. Territories, Canada, and the U.K.

SC, 5x7, 192pgs, B&W..............$13.00

BTOOOM! VOLUME 16 GN

(W/A/CA) Junya Inoue

The balance on the island is violently rocked! The equilibrium on the island has been greatly thrown off by Takanohashi's sudden announcement. There's only one day to go before the game is up, and only three people left who can beat it...leaving the players bewildered by this sudden rule change. But that bewilderment turns into anger and leads to suspicion, causing the bonds between players start to fray. And when Himiko is wandering around the island, looking for Ryouta, another stray catches sight of her. Will Himiko ever be reunited with Ryouta? Meanwhile, Ryouta himself is assaulted by a tragedy born out of suspicion! (STL031345) (C: 1-1-0) **NOTE:** Available only in the United States, U.S. Territories, Canada, and the U.K.

MATURE THEMES

SC, 5x7, 192pgs, B&W..............$17.00

CORPSE PARTY: BLOOD COVERED VOLUME 4 GN

(W) Makoto Kedouin
(A) Toshimi Shinomiya,
Toshimi Shinomiya

Unsuspecting students and blood-thirsty zombies collide in *Corpse Party: Blood Covered!* Kishinuma and Shinozaki may have escaped the cursed Tenjin Elementary School, but the rest of their surviving classmates are still trapped. Will they trade their safety for the lives of their friends? Meanwhile, Morishige's corpse obsession reaches a point past all return and Kizami shows his true colors to Yuka. Will her big brother come to save her before it's too late? (STL031346) (C: 1-1-0) **NOTE:** Available only in the United States, U.S. Territories, Canada, and the U.K.

SC, 6x9, 352pgs, B&W..............$20.00

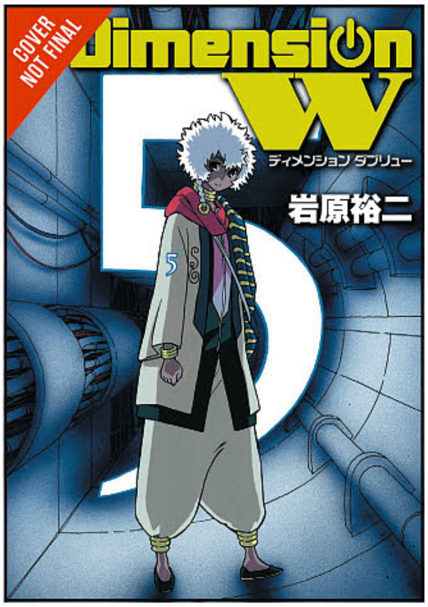

DIMENSION W VOLUME 5 GN

(W/A/CA) Yuji Iwahara

Two African princes arrive in Japan, and Collector Kyouma Mabuchi is caught in the middle! The handsome and charismatic Prince Salva is after the late Dr. Yurizaki's "final legacy," but what exactly does that mean? Meanwhile, Kyouma encounters the effeminate and demure Prince Lwai, who's actually more than what he seems. And amid all this excitement, a new secret emerges about Mira herself. What is the fate of the Kyouma, Mira, and the coils in this international incident? The progressive sci-fi tale about humanity and energy reaches new heights! (STL031347) (C: 1-1-0) **NOTE:** Available only in the United States, U.S. Territories, Canada, and the U.K.

SC, 5x7, 208pgs, B&W..........................$13.00

ERASED VOLUME 1 GN

(W/A/CA) Kei Sanbe

The source material of the breathtaking anime series gets its own, deluxe English language release at last! Satoru Fujinuma flounders through life. Amid his daily drudgery, he finds himself in the grip of an incredible, inexplicable, and uncontrollable phenomenon that rewinds time, a condition that seems to only make his drab life worse. But then, one day, everything changes. A terrible incident forever changes Satoru's life as he knows it, and with it comes a "Revival" that sends Satoru eighteen years into the past! In the body of his boyhood self, Satoru encounters sights he never imagined he would see again — the smile of his mother, alive and well, his old friends, and Kayo Hinazuki, the girl who was kidnapped and murdered when he was a boy the first time around. To return to the present and prevent the tragedy that brought him back to his childhood in the first place, Satoru begins plotting a way to change Hinazuki's fate. But up against the clock and a faceless evil, does eleven-year-old Satoru even stand a chance? (STL031354) (C: 1-1-0) **NOTE:** Available only in the United States, U.S. Territories, Canada, and the U.K.

HC, 6x9, 400pgs, B&W..$30.00

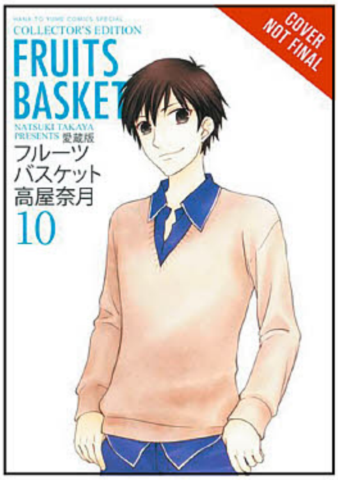

FRUITS BASKET COLLECTORS EDITION VOLUME 10 TP

(W/A/CA) Natsuki Takaya

The much-loved series winds down to the homestretch. Tohru's feelings for Kyo come to the forefront as she desperately searches for a way to break the curse. If she can't find a cure in time, Kyo will be locked away by the Sohma for the rest of his life! Graduation is fast approaching, meaning major decisions that will affect not only Tohru and Kyo but all of the members of the Sohma Zodiac. After all of this heartbreak, is a happy ending even possible? (STL031348) (C: 1-1-0) **NOTE:** Available only in the United States, U.S. Territories, Canada, and the U.K.

SC, 6x9, 400pgs, B&W..............$20.00

KISS AND WHITE LILY FOR MY DEAREST GIRL VOLUME 1 GN

(W/A/CA) Canno

Two talented girls who could not be more different in their work ethic navigate their place in the world, in their families, and in their friendships — and maybe even find love along the way. In middle school, Ayaka Shiramine was the perfect student: hard-working, with excellent grades and a great personality to match. As Ayaka enters high school she expects to still be on top, but one thing she didn't account for is her new classmate, the lazy yet genuine genius Yurine Kurosawa. What's in store for Ayaka and Yurine as they go through high school, together? (STL031357) (C: 1-1-0) **NOTE:** Available only in the United States, U.S. Territories, Canada, and the U.K.

SC, 5x7, 176pgs, B&W...............$13.00

MONTHLY GIRLS' NOZAKI-KUN VOLUME 6 GN

(W/A/CA) Izumi Tsubaki

When Chiyo-chan decides to finally confess her feelings to her crush, the silent, strong Nozaki-kun, she knows rejection's on the table, but getting recruited as a *shoujo* mangaka's assistant? Never in a million years! Hit *shoujo* manga-ka and high school boy Umetarou Nozaki will do just about anything to find ideas for his manga! He'll test his courage with horror games. He'll even become the girl manager for a sports team! But will he get that romantic payoff at the end? Better yet, will Chiyo? When Nozaki's not around, Chiyo's Nozaki love meter goes out of control! What awaits Nozaki upon his return? (STL031350) (C: 1-1-0) **NOTE:** Available only in the United States, U.S. Territories, Canada, and the U.K.

SC, 5x7, 144pgs, B&W...............$13.00

ROSE GUNS DAYS SEASON 2 VOLUME 2 GN

(W) Ryukishi07
(A/CA) Nana Natsunishi

The chaotic world of postwar Japan. A handful of young men and women shine brightly as they struggle to pursue their dreams. "Zel" has lost her memories, but Rose has given her a new home and name. So begins her life as a member of the Wild Dogs, one of Primavera's street gangs. However, lurking in the corners of Zel's lost memories is an unbelievable secret. You don't want to miss volume two of Ryukishi07's *Rose Guns Days* Season 2! Celebrate the indomitable spirits and unshakable bonds of youth! (STL031352) (C: 1-1-0) **NOTE:** Available only in the United States, Canada, and U.S. Territories.

SC, 5x7, 192pgs, B&W...............$13.00

KONOSUBA: GOD'S BLESSING ON THIS WONDROUS WORLD! VOLUME 2 GN

(W) Natsume Akatsuki
(A/CA) Mashito Watari

Death doesn't stop a video game-loving shut-in from going on adventures and fighting monsters! After being transported to another world, Kazuma is joined by his allies Aqua the goddess, Megumin the magician, and Darkness the crusader. As they conduct more missions to fulfill quests, like purifying a lake while fending off monstrous alligators, they also progress as adventurers, receiving rewards from successful outings and skilling up. But one fateful day, one of the Demon King's terrifying dullahan generals approaches their sleepy beginner city. And somehow, Megumin gets his attention straight away, or should we say, earns his wrath, What are they going to do? (STL031349) (C: 1-1-0) **NOTE:** Available only in the United States, U.S. Territories, Canada, and the U.K.

SC, 5x7, 192pgs, B&W...............$13.00

PUELLA MAGI ORIKO MAGICA: SADNESS PRAYER VOLUME 2 GN

(W) Magica Quartet (A/CA) Kuroe Mura

The prequel to *Puella Magi Oriko Magica*, a spinoff of the critically bestselling *Madoka Magica* franchise! Oriko sees her use of Kiriko as an attack dog against other magical girls as a justifiable means to achieving a greater purpose — protecting the world from the destructive force of Walpurgisnacht. However, their arrangement has piqued the interest of another magical girl, who has her own reasons for wanting a magical killer like Kiriko at her beck and call. Will her savory offer sway Kiriko's allegiance and leave Oriko herself open to attack? (STL031361) (C: 1-1-0) **NOTE:** Available only in the United States, U.S. Territories, Canada, and the U.K.

SC, 5x7, 160pgs, B&W...............$13.00

SPOTLIGHT ON

SMOKIN' PARADE VOLUME 1 GN

From the creators of *Deadman Wonderland* comes a new action series sure to keep fans on the edge of their seats. Youkou lives in a future where organ transplants are common and available to all, but life's not as idyllic as it seems; it turns out a nefarious organization is using that technology for their own evil ends! Only the elite squad Jackalope has any chance of stopping them before it's too late. (STL031356) (C: 1-1-0) **NOTE:** Available only in the United States, U.S. Territories, Canada, and the U.K.

SC, 5x7, 192pgs, B&W $13.00

SPIRITS & CAT EARS VOLUME 1 GN

(W/A/CA) Miyuki Nakayama

Not everybody loves cat ears, but this young miko takes one big step for cat girls when she also becomes an exorcist. Neneko Iizuna is a shy girl with a secret: cat ears. Embarrassed over her feline appearance, Neneko's retreated from the world. But when she receives a letter asking her to become the miko of an infirmary, she finds herself taking on the unexpected challenge of exorcism! Is this young cat girl up to the task of taking on the spirits, can she get along with her new co-workers? And how exactly does she feel about being chained up by a leash? It's an opportunity for new "bonds" to form! (STL031355) (C: 1-1-0) **NOTE:** Available only in the United States, U.S. Territories, Canada, and the U.K.

MATURE THEMES

SC, 5x7, 208pgs, B&W...............$13.00

TRINITY SEVEN: THE SEVEN MAGICIANS VOLUME 8 GN

(W) Kenji Saitou (A/CA) Nao Akinari

Lilith has been captured by her own father, the demon lord Abyss Trinity, and he's poised to annihilate Arata Kasuga and his companions. In the face of "Vanitas," the overwhelming power possessed by Abyss Trinity, their only hope is a secret weapon hidden within Sky Library, but the demon lord won't make things easy! Can Arata overcome this most dangerous opponent? (STL031353) (C: 1-1-0) **NOTE:** Available only in the United States, U.S. Territories, Canada, and the U.K.

MATURE THEMES

SC, 5x7, 160pgs, B&W..............$13.00

YEN ON

ALL ART NOT FINAL

A CERTAIN MAGICAL INDEX VOLUME 10 LIGHT NOVEL SC

(W) Kazuma Kamachi
(A/CA) Kiyotaka Haimura

Seven days have passed since the start of the Daihasei Festival, one of the biggest events of Academy City. Everyone is participating — Seiri Fukiyose is helping coordinate the games, Komoe Tsukuyomi dresses for the part as she cheers for her students, and of course, famous Mikoto Misaka is blowing away the competition. Even Kamijou has appearances! But a shadow has fallen across the celebrations: The Croce di Pietro. This magical artifact threatens the livelihoods of everyone Kamijou holds dear so he dashes off to try and bring Academy City back from the brink. But Oriana Thompson, the magician known as Route Disturb, and the Roman Catholic Church are determined to bring the bastion of science to its knees. Kamijou is going to need all the help he can get — and some luck for once wouldn't hurt! (STL031342) (C: 1-1-0) **NOTE:** Available only in the United States, U.S. Territories, Canada, and the U.K.

SC, 6x9, 260pgs, B&W..$14.00

IS IT WRONG TO TRY TO PICK UP GIRLS IN A DUNGEON? ON THE SIDE: SWORD ORATORIA VOLUME 2 NOVEL

(W) Fujino Omori
(A/CA) Kiyotaka Haimura

A room bathed in crimson red blood, the air choked with the smell of iron, and a shattered skull atop a dead adventurers corpse! Thanks to Aiz and crew, the tumultuous events of Monsterphilia ended without incident, and they were finally able to relax- but only for a moment. Soon, they find themselves embroiled in a suspicious case of murder. As they begin to investigate, the ladies soon realize that they're getting involved with a killer that's more horrifying than they thought. In the midst of all this, they find a mysterious jewel that may connect to everything else. These events taking place above and below the surface will rock Orario to its core as the darkness lurking in the city bursts forth! (STL031359) (C: 1-1-0) **NOTE:** Available only in the United States, U.S. Territories, Canada, and the U.K.

SC, 6x9, 192pgs, B&W...$14.00

KONOSUBA: VOLUME 1: OH! MY USELESS GODDESS! LIGHT NOVEL SC

(W) Natsume Akatsuki
(A/CA) Kurone Mishima

When game loving shut-in Kazuma Sato's life as a young schoolboy in Japan abruptly comes to an early end, he unexpectedly awakens to see a beautiful goddess who offers him a once in an after-lifetime chance to be reborn in a parallel world... a violent world threatened by a growing evil! He can take one thing with him, so he chooses the goddess, Aqua! Now if he can just keep Aqua out of trouble, and avoid grabbing the attention of the Demon King's army! (STL031358) (C: 1-1-0) **NOTE:** Available only in the United States, U.S. Territories, Canada, and the U.K.

SC, 224pgs, B&W $14.00

PSYCOME VOLUME 3 LIGHT NOVEL SC

(W) Mizuki Mizushiro

As the final exams for parole draw near, suddenly a transfer student appears! And the newcomer is none other than Kyousuke's little sister, Ayaka Kamiya! Ayaka could not be happier with this reunion but Kyousuke is terrified. What's more, he soon finds out that for the sake of meeting her beloved brother, Ayaka committed attempted murder. Considering Ayaka's mental state, Kyousuke resolves himself to protect her from the pack of killers he calls classmates. (STL031351) (C: 1-1-0) **NOTE:** Available only in the United States, U.S. Territories, Canada, and the U.K.

SC, 6x9, 224pgs, B&W..............$14.00

Z2 COMICS

GRAVE LILIES #3

(W) Cullen Bunn
(A/CA) George Kambadais

Five young women with remarkable gifts have been given a clue to their mysterious origins. But by following the clues they put their own freedom at risk. Meanwhile, the opposing factions are positioning themselves to capture the young women — or to guide them toward hidden agendas. (STL031957)

32pgs, FC $3.99

SPOTLIGHT ON

HYPER FORCE NEO TP

(W/A/CA) Jarrett Williams

It's the year 21XX and Dean Masters is off to his first day of 9th grade. But unbeknownst to him, Dean will become the leader of Hyper Force Neo, a super-secret group of techie-teens who pilot massive Neo Mechs to defend the planet! From Super Pro K.O. creator Jarrett Williams. A candy floss romp with Giant Robots, Monsters, and, worst of all, high school. (STL025319) (C: 0-0-1)

SC, 7x10, 144pgs, FC.........$14.99

SUMMON
SWAMP THING
EXCLUSIVE "FLOCKED" TEXTURE!
POP DC HEROES SWAMP THING FLOCKED PX VINYL FIG
APR158684
SWAMP THING
82
POP! HEROES
PX PREVIEWS EXCLUSIVE
SWAMP THING
IN STORES NOW!
Also Available..
POP DC HEROES SWAMP THING REGULAR EDITION PX VINYL FIG
APR158682
POP DC HEROES SWAMP THING GLOW IN THE DARK PX VINYL FIG
APR158683
POP! HEROES
PX PREVIEWS EXCLUSIVE
Funko

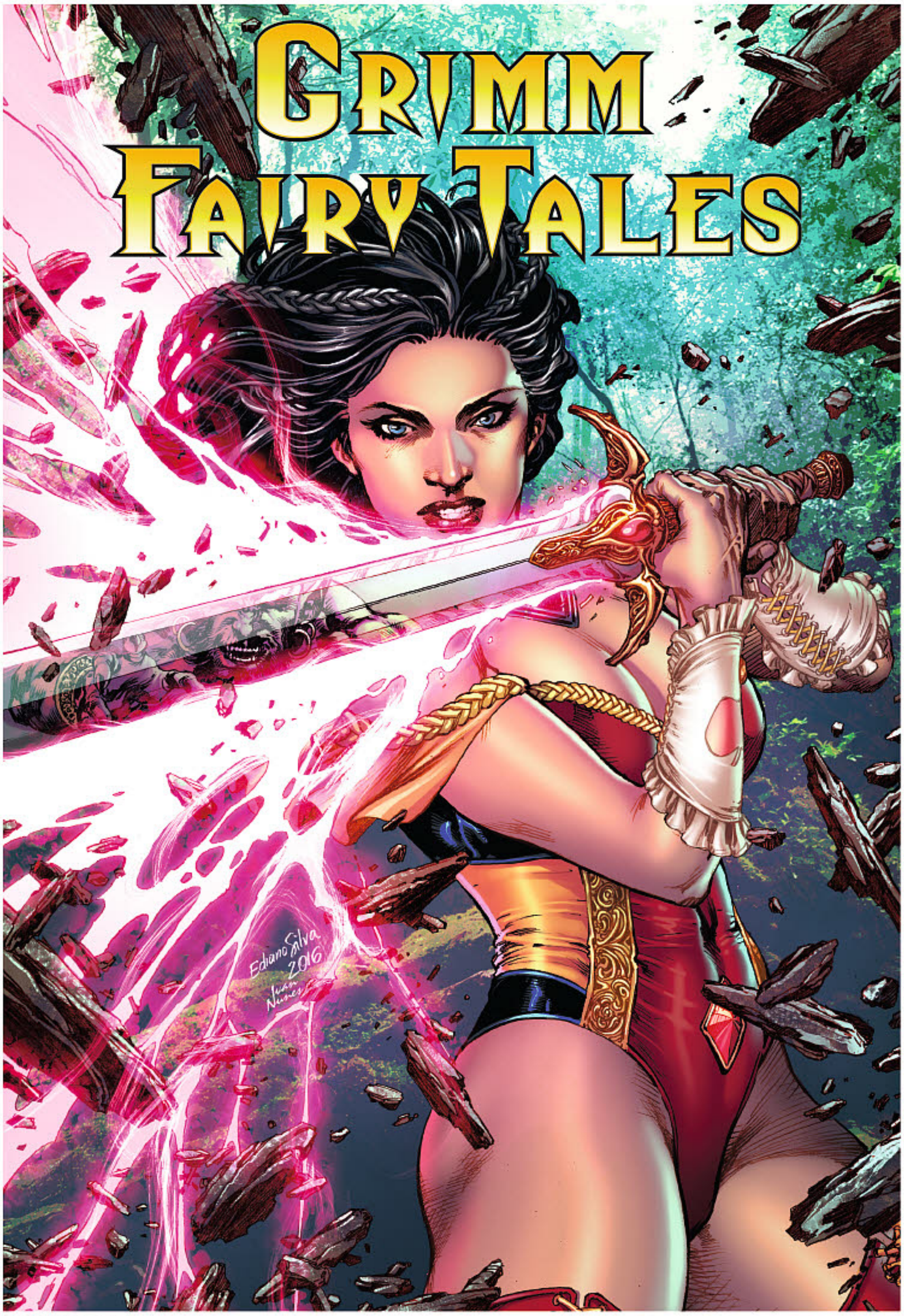

Cover A: Ediano Silva

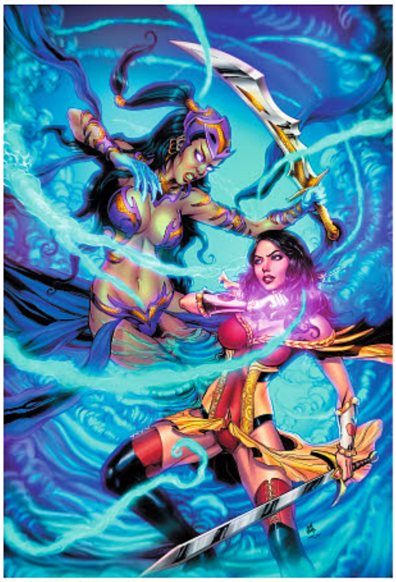

Cover B: Allan Otero

Cover C: Juan Carlos Ruiz

Cover D: Dan Leister

GRIMM FAIRY TALES

ISSUE 3

Joe Brusha (W) Ediano Silva (A)

32 PAGES • FC • $3.99 • ONGOING SERIES

ZENESCOPE'S LONGEST RUNNING SERIES IS BACK!

GENIES

The power Genies wield is legendary. Who wouldn't want to have all their deepest desires granted by a wish? But if that power fell into the wrong hands, it could spell disaster for the entire world. Now, someone is taking the power of the genies for their own evil designs and it's up to Skye to find out who and stop them before they can use it.

Cover A: Richard Ortiz

GRIMM FAIRY TALES: DAY OF THE DEAD
ISSUE 2 OF 6

Dawn P. Marquez (W) Allan Otero (A)
Erick Arciniega (C)

32 PAGES • FC • $3.99 • MINI-SERIES

Lured to New Orleans during the Day of the Dead festival, Mary Medina finds herself at the center of a sinister mystery. Young women are disappearing without a trace and Mary nearly becomes the newest victim. But her powers over the dead, along with help from a mysterious stranger, allows Mary to escape. However, the mystery still remains unsolved... who or what is taking the women of New Orleans?

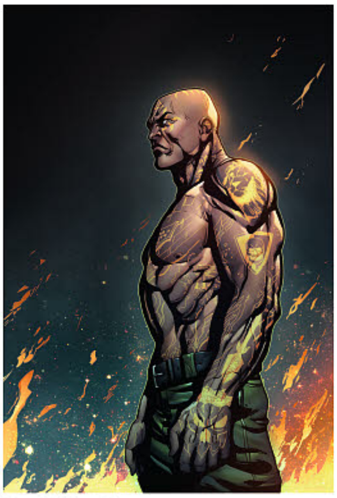
Cover B: Marc Rosete

Cover C: Elias Chatzoudis

Cover D: Manuel Preitano

Cover A: Allan Otero

VAN HELSING VS. THE MUMMY OF AMUN-RA
ISSUE 2 OF 6

Pat Shand (W) Marc Rosete (A)
Walter Pereyra (C)

32 PAGES • FC • $3.99 • MINI-SERIES

When an old foe rises in modern times, Liesel Van Helsing must look to her past to see how she can fight this deadly adversary. The Mummy of Amun-Ra has returned, and even those who brought her out of her centuries-long slumber will not be able to contain her power!

> "A fun romp for Liesel Van Helsing with the promise of more to come."
> —SciFi Pulse

Cover B: Jason Metcalf

Cover C: Renato Rei

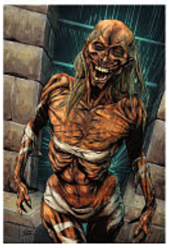
Cover D: Antonio Bifulco

Cover A: Paul Green

VAN HELSING COVER GALLERY
Various (A)

32 PAGES • FC • $4.99 • ONE-SHOT

The comic book series that inspired SyFy's new hit TV series, VAN HELSING, finally releases its very first cover gallery issue!

Liesel Van Helsing, Zenescope's British steampunk vampire hunter, is one of comics' most iconic and stylistic heroines. And some of the best comic book artists in the industry have drawn her to perfection. With artwork by names such Jamie Tyndall, Richard Ortiz, Paul Green, Sean Chen, and many others, this insanely gorgeous Van Helsing Cover Gallery is a must-have for any fan!

Cover B: Jason Cardy

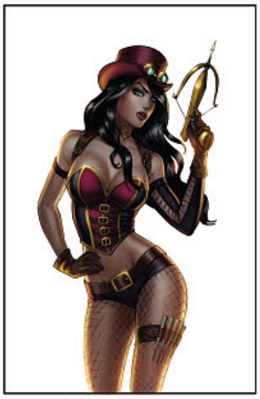
Cover C: Sabine Rich

Zenescope Entertainment Previews

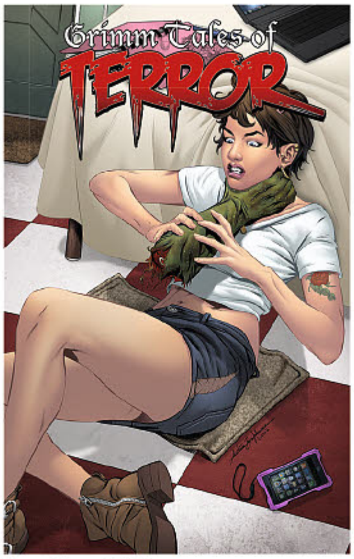

Cover A: Antonio Bifulco

GRIMM TALES OF TERROR

VOLUME 3

ISSUE 2

Created by Ralph Tedesco and Joe Brusha

32 PAGES • FC • $3.99 • ONGOING SERIES

CADAVER ARM

When a group of sorority girls take a hazing stunt too far a pledge ends up dead. Claiming it was an accident, the sisters escape punishment from the law but there was one thing they didn't count on... the pledge taking revenge from beyond the grave.

"Grimm Tales of Terror pulls on a very real fear that most people have." —Horror Talk

THE BEST-SELLING HORROR ANTHOLOGY IS BACK!

Cover B: Gregbo Watson

Cover C: Maria Laura Sanapo

Cover A: Anthony Spay

SPIRIT HUNTERS

ISSUE 5 OF 12

Ralph Tedesco & Joe Brusha (W)

32 PAGES • FC • $3.99 • MAXI-SERIES

In this all-new horrifying tale of a mysterious haunting, the Spirit Hunters investigate an apartment building where local women are disappearing. However, as they get closer to finding out the disturbing truth, one of their own vanishes... Don't miss this thrilling installment of Zenescope's monthly dose of paranormal investigation!

Cover B: Harvey Tolibao

Cover C: Alfredo Reyes

Cover D: Riveiro

Cover A: Sheldon Goh

RED AGENT: THE HUMAN ORDER

ISSUE 4 OF 12

Lou Iovino (W)

32 PAGES • FC • $3.99 • MAXI-SERIES

Reeling from their recent loss, Britney's team retreats to their headquarters inside Cheyenne Mountain. But their respite is short-lived when an old enemy shows up at their front gates, fueled by hatred and revenge. What transpires will reshape the Highborn Initiative forever and test the limits of the team's loyalty to their cause, duty to their country and friendship to each other.

Cover B: Ediano Silva

Cover C: Fritz Casas

Cover D: Mike Mahle

Cover A: Abhishek Malsuni

HELLCHILD: THE UNHOLY

ISSUE 4 OF 5

Pat Shand (W) Renzo Rodriguez (A)
Walter Baiamonte (C)

32 PAGES • FC • $3.99 • MINI-SERIES

A horrific act of violence brings up old ghosts for both Hellchild and Jezebel. With the secret of Jezebel's origin revealed and riots tearing New York City apart, Hellchild seeks out the man who started it all. But as Kevin Nestor's powers transform him into an unrecognizable monster, will Hellchild be able to appeal to his human side?

"We jumped right into the action and we're left craving more." —Horror Talk

Cover B: Jose Luis

Cover C: Renato Rei

Cover D: Sedat Oezgen

Cover A: Drew Edward Johnson

CINDERELLA:
SERIAL KILLER PRINCESS

ISSUE 3 OF 4

Dave Franchini (W) Salvatore Cuffari (A)
Leonardo Paciarotti (C)

32 PAGES • FC • $3.99 • MINI-SERIES

Cindy's bloodlust for Robyn is building as her mission for the Order of the Tarot extends into the other realms of power. Is any place safe when one of the craziest denizens of the Grimm Universe takes on the most insane realm it has to offer, Wonderland?

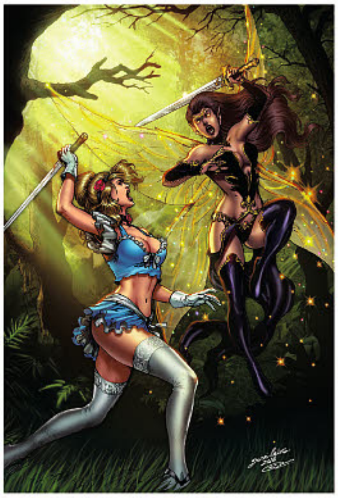
Cover B: Jose Luis

Cover C: Keith Garvey

Cover D: Allan Otero

Cover A: David Lorenzo Riveiro

ROBYN HOOD: I LOVE NY

ISSUE 9 OF 12

Lou Iovino (W) Sergio Ariño & Riveiro (A)
Grostieta (C)

32 PAGES • FC • $3.99 • MAXI-SERIES

DEATH IN NYC

Death Force is on an unexplainable rampage in NYC. Robyn fights to protect her home turf, stop Death Force from hurting innocent people, and solve the mystery of his madness. But revenge comes in many shapes and sizes and, in this case, with the power of a dragon!

"A marvelous new beginning." —The Fandom Post

Cover B: Marc Rosete

Cover C: Allan Otero

Cover D: Jose Luis

Zenescope Entertainment Previews

GRIMM FAIRY TALES: APOCALYPSE

Pat Shand (W) J.G. Miranda (A) Ceci de la Cruz & Hedwin Zaldivar (C) Sean Chen (Cover)

"Visually enthralling"
—The Fandom Post

148 PAGES • FC • $19.99 • TRADE PAPERBACK

The casts of Zenescope's flagship series—*Grimm Fairy Tales, Robyn Hood, and Hellchild*—unite for an event to end all comic book events... the apocalypse.

One year ago, Robyn Hood and Marian Quin united to imprison the Four Horsemen underneath New York City, preventing the apocalypse. Now, faced with the return of these unstoppable, immortal demons, Robyn had a choice: sacrifice the world... or her soul.

ZENESCOPE OFFERED AGAIN—PAPERBACK & HARDCOVER BOOKS

Diamond Code: NOV131340

"This is definitely not your grandmother's Wizard of Oz"
—Front Towards Gamer

THE OZ TRILOGY

OZ, WARLORD OF OZ, & OZ: REIGN OF THE WITCH QUEEN

Joe Brusha & Jeff Massey (W) Miguel Mendonca & Antonio Bifulco (A)

The world faces a gathering storm that threatens to drown it in darkness. The only hope to stop the coming evil rests on an unlikely hero: A Kansas girl named Dorothy Gale. Unbeknownst to Dorothy, Highborn blood flows through her veins and with it, the power to save Earth and the realms of power that surround it. But Dorothy must first learn to use her unharnessed abilities before the witches of Oz destroy her and everyone else that stands in her way.

Diamond Code: DEC141845

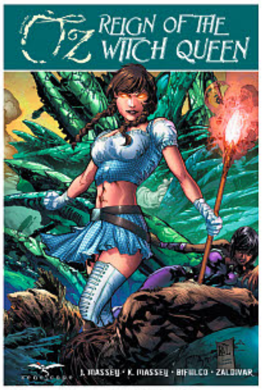

Diamond Code: AUG151891

"Warlord indeed lives up to the original and is a worthy sequel.
—The Pullbox

"This story belongs in a class of its own because it stands out from the rest."
—Nuke The Fridge

Diamond Code: FEB141585

TALES FROM OZ

VOLUME 1

Various (W)

This installment of Zenescope's Oz mythos follows the mesmerizing and frightening origins of the Tin Man, the Scarecrow, the Lion, and a wolf named Toto. The realm of Oz has many dark secrets and now those secrets will be revealed!

Diamond Code: JAN151791

TALES FROM OZ

VOLUME 2

Jeff Massey (W)

Now, see the back stories that explore the mesmerizing and frightening origins of Glinda, Adraste, and a witch named Zamora. The Realm of Oz hides many dark secrets and those secrets finally come to light!

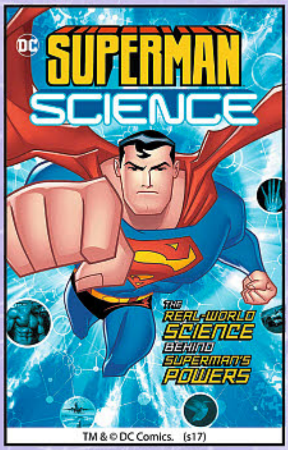

SUPERMAN SCIENCE: THE REAL WORLD SCIENCE BEHIND SUPERMAN'S POWERS

COMICS YOUNG READERS

Learn how Superman's powers of flight, x-ray vision, and superstrength have a grounding in real-world science!

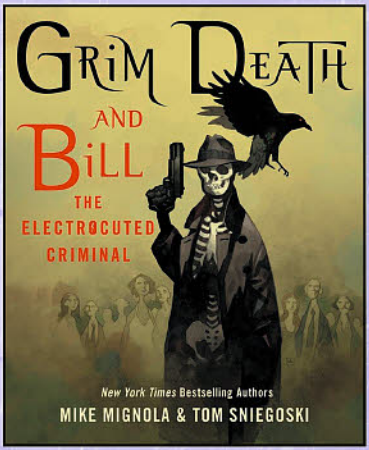

GRIM DEATH AND BILL THE ELECTROCUTED CRIMINAL

CRIME/MYSTERY

Mike Mignola and Tom Sniegoski introduce readers to two new pulp heroes who will take down organized crime in the 1930s!

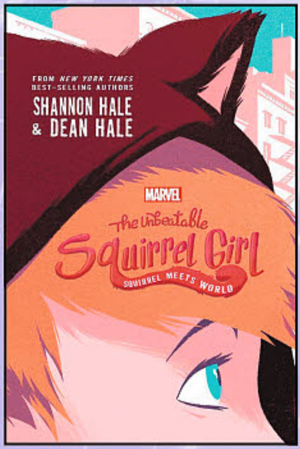

THE UNBEATABLE SQUIRREL GIRL: SQUIRREL MEETS WORLD

COMICS YOUNG READERS

Marvel Comics' sciurine heroine Squirrel Girl stars in an original novel for young readers!

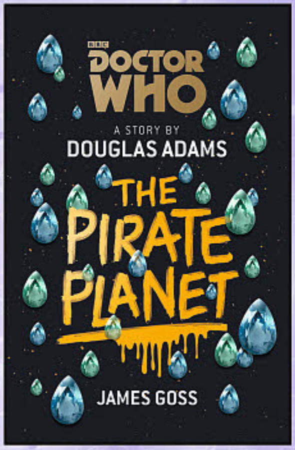

DOCTOR WHO: THE PIRATE PLANET

DOCTOR WHO/TORCHWOOD

James Goss novelizes Douglas Adams' *Doctor Who* story "The Pirate Planet" from the "Key to Time" season!

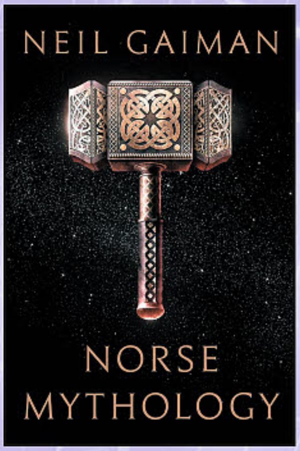

NEIL GAIMAN: NORSE MYTHOLOGY

NEIL GAIMAN

The Norse legends are retold and reimagined in this anthology of stories based on the ancient sagas!

PAT SAVAGE: THE WILD NEW ADVENTURES VOLUME 1: SIX SCARLET SCORPIONS

PULP HEROES

Doc Savage's cousin Pat embarks on her own adventures in this brand-new pulp story!

ART BOOKS

OFFERED AGAIN

O/A THE ART OF JOSE CANO: A PASSION FOR PIN-UPS SC
(A/CA) Jose Augusto Cano
An all-new collection of pretty young pin-ups from a man who knows his way around every curve and hot spot! José Cano's ability to bring life and lust to his portraits is second-to-none! An inspired illustrator who consistently brings his best to every eye-popping image he creates! (STK683725)
MATURE THEMES
SC, 9x12, 48pgs, FC..................$14.95

O/A POSTCARD GIRLS SC
(A/CA) Jose Augusto Cano
José Cano roams the world in search of the cutest, the hottest, and the most adorable girls, rendering them in exquisite and loving detail. Pack your toothbrush and imagination — traveling was never this much fun (or educational)! This is **not** your uncle's slideshow! All new illustrations. (STK615547)
MATURE THEMES
SC, 9x12, 48pgs, FC..................$14.95

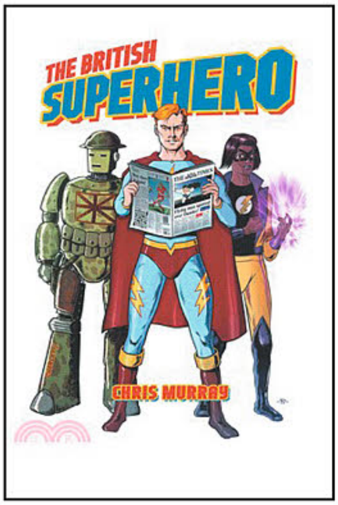

THE BRITISH SUPERHERO HC
(W) Chris Murray
It is often thought that Britain did not have its own superheroes, yet there were a great many in Britain. Sometimes they emulated the style of American comics, but they also frequently became sites of resistance to perceived American political and cultural hegemony, drawing upon satire and parody as a means of critique. From the emergence of British superheroes in the 1940s, the advent of "fake" American comics, and the reformatting of reprinted material to the British Invasion of the 1980s, and the pivotal roles in American superhero comics and film production held by British artists today, this book will challenge views about British superheroes and the comics' creators who fashioned them. (STL032023) (C: 0-1-0)
HC, 6x9, 240pgs, B&W $65.00

Michael A. Chaney

READING LESSONS IN SEEING: MIRRORS, MASKS AND MAZES IN THE AUTOBIOGRAPHICAL GRAPHIC NOVEL SC
(W) Michael A Chaney
Literary scholar Michael A. Chaney examines graphic novels to illustrate that in form and function they inform readers on how they ought to be read. Chaney analyzes the embedded lessons in comics and graphic novels through the form's central tropes: the iconic child storyteller and the inherent childishness of comics in American culture; the use of mirrors and masks as ciphers of the unconscious; embedded puzzles and games in otherwise story-driven comic narratives; and the form's self-re exive propensity for showing its work. Some of the major texts examined include Marjane Satrapi's *Persepolis*; Chris Ware's *Jimmy Corrigan: The Smartest Kid on Earth*; Joe Sacco's *Palestine*; David B.'s *Epileptic*; Kyle Baker's *Nat Turner*; and many more. (STL032024) (C: 0-1-0)
HC, 6x9, 192pgs, B&W $65.00

COMICS

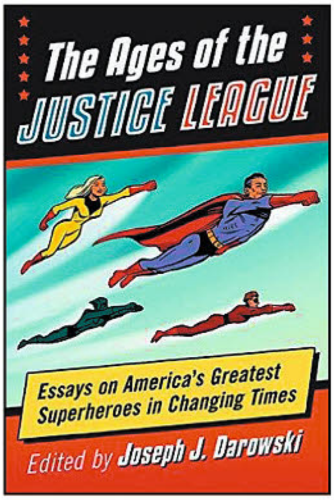

THE AGES OF THE JUSTICE LEAGUE SC
The first superhero team from the Silver Age of comics, DC's Justice League has seen many iterations since its first appearance in 1960. This collection of new essays examines more than five decades of *Justice League* comics and related titles. Each essay considers a storyline or era of the franchise in its historical and social contexts. Exploring both the popular culture and relevant events of the day, the contributors discuss how the Vietnam War was addressed in *Justice League* comics, how the Cold War transformed the roles of superheroes in the DC universe and how the post–9/11 political climate affected a crossover character. (STL031907) (C: 0-1-0)
SC, 6x9, B&W $19.99

THE BEST THERE IS AT WHAT HE DOES: EXAMINING CHRIS CLAREMONT'S X-MEN SC
(W) Jason Powell (CA) Steven Legge
An appreciation and overview of Chris Claremont's 17-year run on *Uncanny X-Men*. Foreword by Geoff Klock. (STL031846)
SC, 6x9, 296pgs, B&W..............$16.99

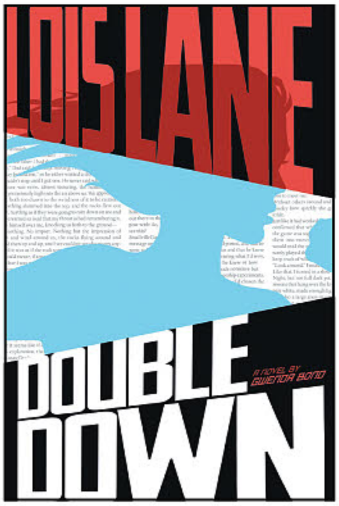

LOIS LANE: DOUBLE DOWN SC NOVEL
(W) Bond, Gwenda
Lois Lane has settled in to her new school. She has friends, for maybe the first time in her life. She has a job that challenges her. And her friendship is growing with SmallvilleGuy, her online maybe-more-than-a-friend. But when her friend Maddy's twin collapses in a part of town she never should've been in, Lois finds herself embroiled in a dangerous mystery that brings her closer to the dirty underbelly of Metropolis. (STL032249) (C: 0-1-0)
SC, 6x9, 384pgs, B&W................$9.95

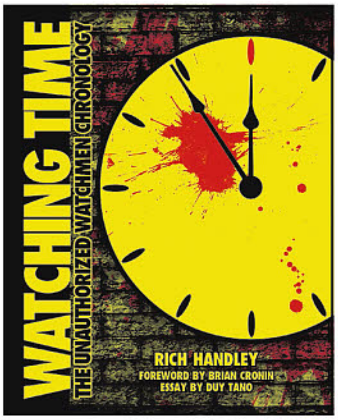

WATCHING TIME: THE UNAUTHORIZED WATCHMEN CHRONOLOGY SC
(W) Rich Handley
Rich Handley's *Watching Time: The Unauthorized Watchmen Chronology* brings you a detailed history encapsulating every known event from all corners of the *Watchmen* franchise, including not only the comics, games, film, and RPG books, but also viral videos and websites, trading cards, unproduced scripts, and other ancillary sources — including some so obscure you're likely unaware they even exist! Foreword by noted comic book guru Brian Cronin of "Comic Book Legends Revealed" fame and a nostalgic essay by Duy Tano explaining why Watchmen is simultaneously dated and timeless. (STL031502)
NOTE: This item may be available through other retail outlets before shipping to comic book specialty shops.
SC, 8x10, 370pgs, B&W............$24.99

COMICS YOUNG READERS

GOOD MORNING, SUPERMAN! HC
(W) Michael Dahl (A/CA) Omar Lozano
Look, up in the sky! It's a bird. It's a plane. It's the... sun! When morning comes, a young boy must prepare for his day, faster than a speeding bullet. Follow along as he leaps tall buildings (jumps out of bed) in a single bound, dons his heroic uniform (his clothes), and faces his greatest weakness (Kryptonite-colored toothpaste). Then it's up, up, and away to daycare! The perfect companion to the bestselling author Michael Dahl's *Bedtime For Batman*, this official DC Comics picture book will have Superman fans young and old delighting in their morning routines. (STL032233)
HC, 8x10, 32pgs, FC $15.95

FEATURED ITEM

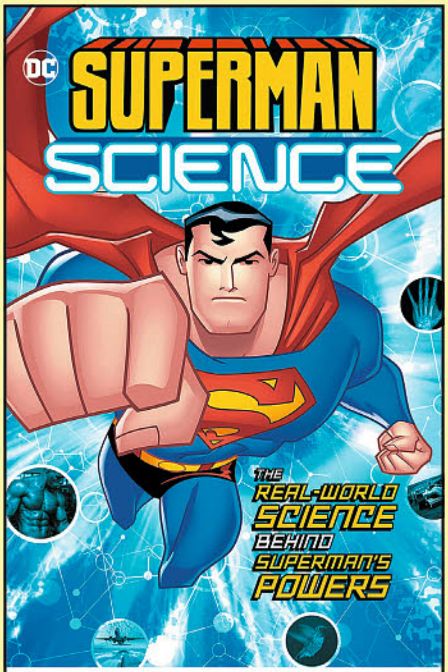

TM & © DC Comics. (s17)

SUPERMAN SCIENCE: THE REAL-WORLD SCIENCE BEHIND SUPERMAN'S POWERS SC
(W) Tammy Enz Biskup
Superman is the World's Greatest Hero! With super-strength, lightning speed, laser vision, and the ability to fly, he keeps Earth safe. But what is the science behind strength, speed, sight, and flight? And does anything or anyone in our world have similar abilities to Superman? *Superman Science* explores how real-life science and engineering relates to the Man of Steel's famous powers — and the real-world connections may surprise you. (STL032246) (C: 0-1-0)
SC, 6x9, 144pgs, FC.......... $9.95

FEATURED ITEM

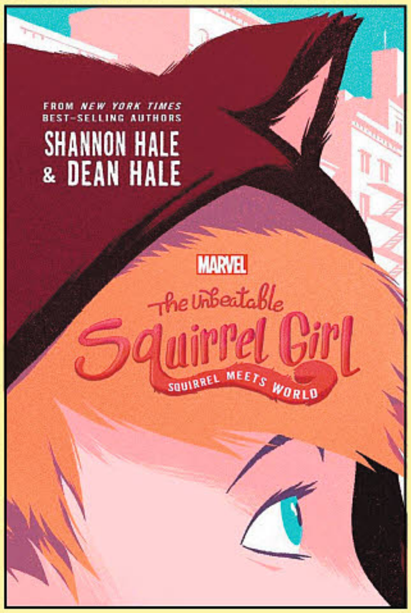

THE UNBEATABLE SQUIRREL GIRL: SQUIRREL MEETS WORLD HC
(W) Shannon Hale, Dean Hale
A 320-page Middle Grade Novel telling an original "tail" of Marvel's cute, quirky, and downright furry super-heroine, Squirrel Girl! (STL032079) (C: 1-1-0) **NOTE:** Available only in the United States, U.S. Territories, Canada, and Europe—NO U.K.
HC, 6x9, 336pgs, B&W $13.99

CRIME/ MYSTERY

FEATURED ITEM

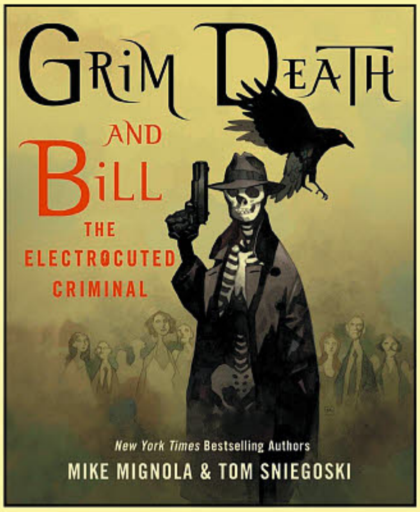

GRIM DEATH AND BILL THE ELECTROCUTED CRIMINAL HC
(W) Mike Mignola, Tom Sniegoski
(A/CA) Mike Mignola
From *New York Times*-bestselling authors and illustrators Mike Mignola and Tom Sniegoski, come two thrilling anti-heroes: Grim Death and Bill the Electrocuted Criminal battling against crime. An uneasiness festers upon the city streets, threatening the peace and safety of law abiding citizens. A war is escalating, and it seems as though the good and righteous are being crushed beneath the unholy weight of evil's onslaught. A lone figure, clad in a slouch hat and clothes seemingly stitched from the blackest shadows, masked in the guise of a skull-faced death — a Grim Death — emerges with guns blazing. With him, a wronged ex-con clad in the striped costume of his misfortune — Bill the Electrocuted Criminal. In this beautifully illustrated 1930s Pulp-style novel, two dark new characters take to the street to fight the growing infection of organized crime. Grim Death and Bill the Electrocuted Criminal are not your average heroes, but they want justice. (STL031538) (C: 0-1-0)
HC, 6x9, 272pgs, B&W $21.99

FEATURED ITEM

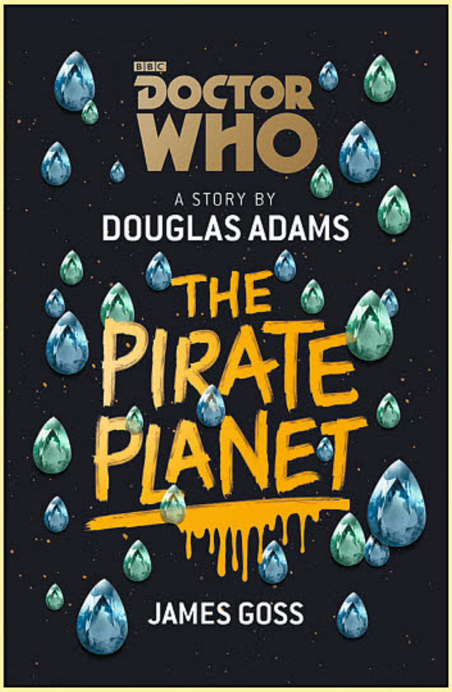

DOCTOR WHO: THE PIRATE PLANET HC

(W) Douglas Adams, James Goss

The Key to Time has been split into six segments, all of which have been disguised and hidden throughout time and space. Now the even more powerful White Guardian wants the Doctor to find the pieces. With the first segment successfully retrieved, the Doctor, Romana and K-9 trace the second segment of the Key to the planet Calufrax. But when they arrive at exactly the right point in space, they find themselves on exactly the wrong planet — Zanak. Ruled by the mysterious "Captain," Zanak is a happy and prosperous planet. Mostly. If the mines run out of valuable minerals and gems then the Captain merely announces a New Golden Age and they fill up again. It's an economic miracle, so obviously something's very wrong! (STL031628) (C: 0-1-1)

HC, 6x9, 416pgs, B&W $19.99

DOCTOR WHO: IN THE BLOOD SC

(W) Jenny T. Colgan

All over the world, people are venting their fury at one another on social media. Dropping their friends, giving vent to their hatred, and everywhere behaving with incredible cruelty. Even Donna has found that her friend Hettie, with her seemingly perfect life and fancy house, has unfriended her. And now, all over the world, internet trolls are dying. As more and more people give in to this wave of bitterness and aggression, it's clear this is no simple case of modern living. This is unkindness as a plague. From the streets of London to the web cafes of South Korea and the deepest darkest forests of Rio, can the Doctor and Donna find the cause of this unhappiness before it's too late? (STL031625) (C: 0-1-1)

SC, 5x7, 320pgs, B&W $10.99

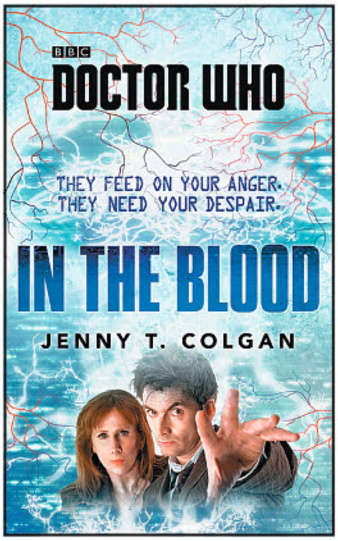

Not Final Cover.
HC Art Shown.

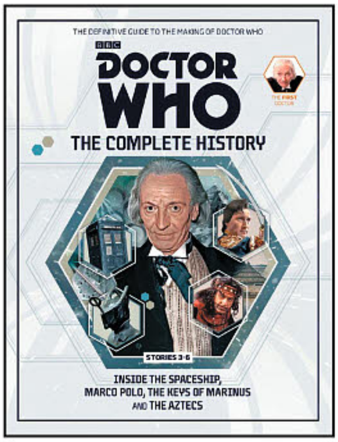

DOCTOR WHO: THE COMPLETE HISTORY VOLUME 32: THE FIRST DOCTOR HC

The definitive history of BBC's long-running series *Doctor Who* continues with this volume on four adventures of the first Doctor from season 1! Stories covered include "Inside the Spaceship," "Marco Polo" (the legendary missing historical story), "The Keys of Marinus," and "The Aztecs." Illustrated throughout with photographs from the archives and in full-color, this hardcover volume features story summaries, character and actor profiles, pre- and post-production notes, broadcast reaction, and much more. (STL031868) (C: 0-1-1)

HC, 160pgs, PC......................... $18.99

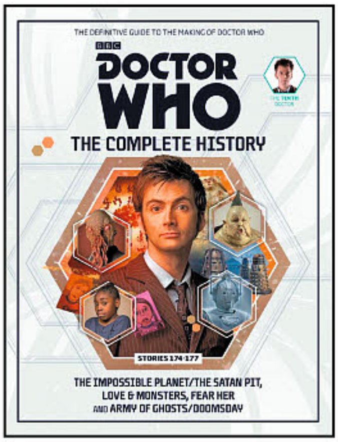

DOCTOR WHO: THE COMPLETE HISTORY VOLUME 33: THE TENTH DOCTOR HC

The definitive history of BBC's long-running series *Doctor Who* continues with this volume on four adventures of the tenth Doctor from series 2! Stories covered include "The Impossible Planet"/"The Satan Pit", "Love & Monsters," "Fear Her," and "Army of Ghosts"/"Doomsday." Illustrated throughout with photographs from the archives and in full-color, this hardcover volume features story summaries, character and actor profiles, pre- and post-production notes, broadcast reaction, and much more. (STL031869) (C: 0-1-1)

HC, 152pgs, PC......................... $18.99

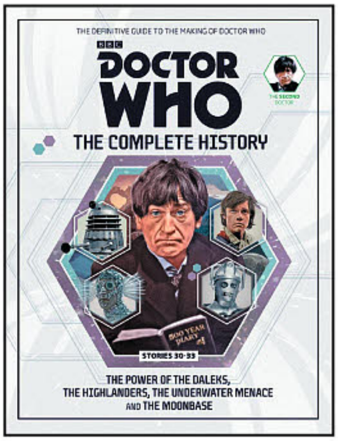

DOCTOR WHO: THE COMPLETE HISTORY VOLUME 34: THE SECOND DOCTOR HC

The definitive history of BBC's long-running series *Doctor Who* continues with this volume on four stories of the second Doctor from season 4! Stories covered include "The Power of the Daleks" (the first Patrick Troughton story), "The Highlanders" (the historical that introduced Jamie McCrimmon), "The Underwater Menace," and "The Moonbase" (the second Cybermen story). Illustrated throughout with photographs from the archives and in full-color, this hardcover volume features story summaries, character and actor profiles, pre- and post-production notes, broadcast reaction, and much more. (STL031872) (C: 0-1-1)

HC, 148pgs, PC......................... $18.99

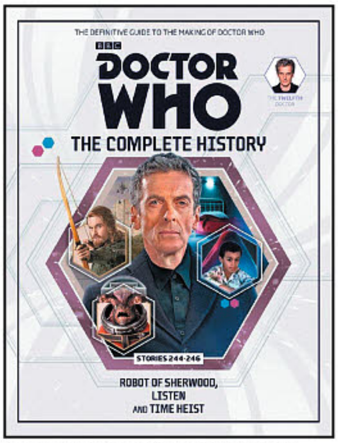

DOCTOR WHO: THE COMPLETE HISTORY VOLUME 35: THE TWELFTH DOCTOR HC

The definitive history of BBC's long-running series *Doctor Who* continues with this volume on three stories of the twelfth Doctor from series 8! Stories covered include "Robot of Sherwood," "Listen," and "Time Heist." Illustrated throughout with photographs from the archives and in full-color, this hardcover volume features story summaries, character and actor profiles, pre- and post-production notes, broadcast reaction, and much more. (STL031873) (C: 0-1-1)

HC, 156pgs, PC......................... $18.99

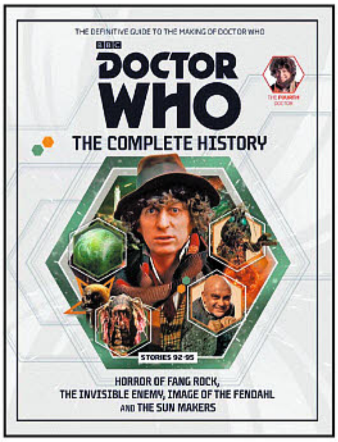

DOCTOR WHO: THE COMPLETE HISTORY VOLUME 36: THE FOURTH DOCTOR HC

The definitive history of BBC's long-running series *Doctor Who* continues with this volume on four adventures of the fourth Doctor from season 15! Stories covered include "The Horror of Fang Rock," "The Invisible Enemy," "Image of the Fendahl," and "The Sun Makers." Illustrated throughout with photographs from the archives and in full-color, this hardcover volume features story summaries, character and actor profiles, pre- and post-production notes, broadcast reaction, and much more. (STL031874) (C: 0-1-1)

HC, 144pgs, PC........................$18.99

DOCTOR WHO: THE COMPLETE HISTORY VOLUME 37: THE ELEVENTH DOCTOR HC

The definitive history of BBC's long-running series *Doctor Who* continues with this volume on three adventures of the eleventh Doctor from series 6! Stories covered include "A Good Man Goes to War," "Let's Kill Hitler," and "Night Terrors." Illustrated throughout with photographs from the archives and in full-color, this hardcover volume features story summaries, character and actor profiles, pre- and post-production notes, broadcast reaction, and much more. (STL031875) (C: 0-1-1)

HC, 128pgs, PC........................$18.99

DOCTOR WHO: THE COMPLETE HISTORY VOLUME 38: THE NINTH DOCTOR HC

The definitive history of BBC's long-running series Doctor Who continues with this volume on three adventures of the ninth Doctor from series 1! Stories covered include "Aliens of London"/"World War III," "Dalek," "The Long Game," and "Father's Day." Illustrated throughout with photographs from the archives and in full-color, this hardcover volume features story summaries, character and actor profiles, pre- and post-production notes, broadcast reaction, and much more. (STL031878) (C: 0-1-1)

HC, 176pgs, PC........................$18.99

DOCTOR WHO: THE COMPLETE HISTORY VOLUME 39: THE FIFTH DOCTOR HC

The definitive history of BBC's long-running series *Doctor Who* continues with this volume on three adventures of the fifth Doctor from season 20! Stories covered include "Arc of Infinity," "Snakedance," and "Mawdryn Undead." Illustrated throughout with photographs from the archives and in full-color, this hardcover volume features story summaries, character and actor profiles, pre- and post-production notes, broadcast reaction, and much more. (STL031879) (C: 0-1-1)

HC, 128pgs, PC........................$18.99

DOCTOR WHO: THE COMPLETE HISTORY VOLUME 40: THE TENTH DOCTOR HC

The definitive history of BBC's long-running series *Doctor Who* continues with this volume on three adventures of the tenth Doctor from series 4! Stories covered include "Silence in the Library"/"Forest of the Dead," "Midnight," and "Turn Left." Illustrated throughout with photographs from the archives and in full-color, this hardcover volume features story summaries, character and actor profiles, pre- and post-production notes, broadcast reaction, and much more. (STL031881) (C: 0-1-1)

HC, 132pgs, PC........................$18.99

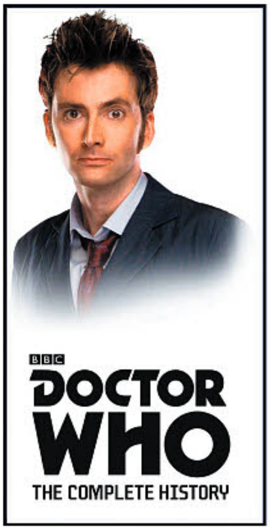

Audio

DOCTOR WHO: THE BEAST OF KRAVENOS AUDIO CD

(W) Justin Richards (CA) Anthony Lamb

Starring Tom Baker as the fourth Doctor and Lalla Ward as the second Romana. The Doctor and Romana return to Victorian London for a reunion with Jago & Litefoot. While K9 becomes the latest star attraction of the New Regency Theatre, the travellers are embroiled in robberies committed by a mysterious thief known only as "The Knave." (STL031517) (C: 0-1-0)

Audio, 5x5................................$18.99

DOCTOR WHO: THE STAR MEN AUDIO CD

(W) Andrew Smith

Starring Peter Davison as the fifth Doctor. An astronomical base at the fringes of Earth's galaxy finds itself on the frontline of a war with an unimaginably alien force! (STL031516) (C: 0-1-0)

Audio, 5x5................................$24.99

FANTASY & HORROR

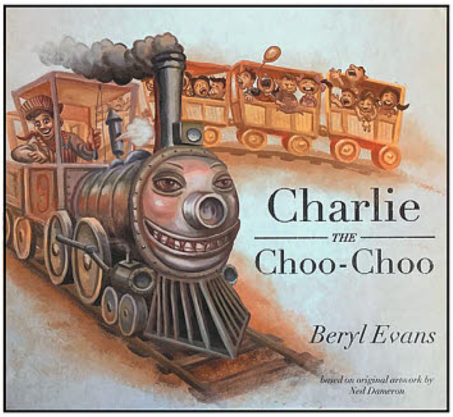

CHARLIE THE CHOO-CHOO HC

(W) Stephen King, Beryl Evans
(A/CA) Ned Dameron

Engineer Bob has a secret: His train engine, Charlie the Choo-Choo, is alive, and also his best friend! From celebrated author Beryl Evans and illustrator Ned Dameron comes a story about friendship, loyalty, and hard work. (STL030179) **Item has been previously solicited in *PREVIEWS Plus*.** (C: 0-1-0)

HC, 8x9, 24pgs, FC..$14.99

FANTASY/SCI-FI

STARS of the MONTH

ALAN MOORE: JERUSALEM

(W) Alan Moore

In the half a square mile of decay and demolition that was England's Saxon capital, eternity is loitering between the firetrap housing projects. Embedded in the grubby amber of the district's narrative among its saints, kings, prostitutes, and derelicts, a different kind of human time is happening, a soiled simultaneity that does not differentiate between the petrol-colored puddles and the fractured dreams of those who navigate them. Employing a kaleidoscope of literary forms and styles that ranges from brutal social realism to extravagant children's fantasy, from the modern stage drama to the extremes of science fiction, *Jerusalem*'s dizzyingly rich cast of characters includes the living, the dead, the celestial, and the infernal in an intricately woven tapestry that presents a vision of an absolute and timeless human reality in all of its exquisite, comical, and heartbreaking splendor. An opulent mythology for those without a pot to piss in, through the labyrinthine streets and pages of Jerusalem tread ghosts that sing of wealth, poverty, and our threadbare millennium. (STL015882) **NOTE:** Not available in Australia, New Zealand, and the U.K.

MATURE THEMES

HARDCOVER (JUL162245)—HC, 6x9, 1184pgs, B&W $35.00

SOFTCOVER 3-VOLUME SLIPCASE (JUL162246)—SC, 6x9, 1184pgs, B&W $35.00

LEGO

Not Final Cover.

THE LEGO BATMAN MOVIE: THE ESSENTIAL GUIDE HC

Discover everything there is to know about *The LEGO Batman Movie* with this exciting guide to its key events and characters! The perfect companion to LEGO Batman's first solo movie, *The LEGO Batman Movie: The Essential Guide* showcases the full range of exciting *LEGO Batman* sets and minifigures that will be released to tie in with the film's release. Heroes, villains, vehicles, and locations are all explored in classic DK style, with lively and informative nonfiction text to annotate and expand upon lavish reference images of *LEGO Batman* sets and scenes from the movie. (STL031493) (C: 1-1-0) **NOTE:** This item may be available through other retail outlets before shipping to comic book specialty shops. **NOTE:** Not available in England & Ireland

HC, 8x10, 64pgs, FC $12.95

Not Final Cover.

THE LEGO BATMAN MOVIE: THE MAKING OF THE MOVIE HC

The LEGO Batman Movie: The Making of the Movie takes you behind the scenes and shows you how it was made with spreads of how each character, vehicle, and location were developed. Packed with stunning concept art, sketches, artwork, inspiration, and LEGO builds, the book tells the fascinating story of how *The LEGO Batman Movie* was made. Find out how your favorite heroes, villains, vehicles, and locations were created for the movie. Learn about each development stage of the movie, from the initial idea and storyboarding to recording the dialogue and special effects. *The Making of The LEGO Batman Movie* features exclusive insights from the filmmakers, animators, LEGO designers, and actors. (STL031497) (C: 1-1-0) **NOTE:** Not available in England & Ireland

HC, 9x11, 200pgs, FC $24.99

MOVIE/TV

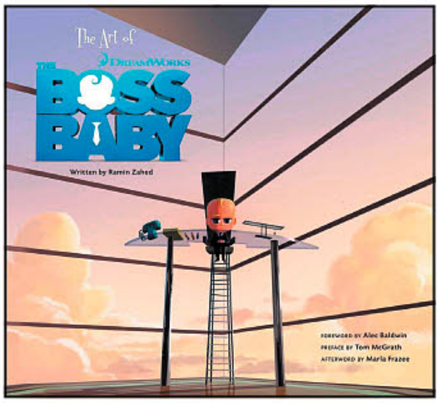

THE ART OF THE BOSS BABY HC

(W) Ramin Zahed

Go behind the scenes of DreamWorks Animation's smart and hilarious comedy called *The Boss Baby*. A young boy named Tim feels there is something unusual about his baby brother from the day he arrives ... in a taxi. The two brothers embark on a sibling rivalry battle for the ages, but then must work together when an unexpected adventure takes them to places they can't imagine. This beautifully illustrated book will feature a wide range of colorful development art, storyboards and character sketches as well as in-depth interviews with director Tom McGrath (the *Madagascar*-franchise), writer Michael McCullers (*Austin Powers*), producer Ramsey Naito (*The SpongeBob SquarePants Movie*), plus key members of the storyboard, visual development, visual effects, CG animation, modeling and layout departments. (STL025321) (C: 0-1-0)

HC, 11x10, 156pgs, FC $45.00

FASCIST LIZARDS FROM OUTER SPACE: KENNETH JOHNSON'S V SC

(W) Dan Copp

When Kenneth Johnson's science fiction miniseries *V* premiered in 1983, it netted more than 40 percent of the television viewing audience and went on to spawn a sequel, a weekly series, novelizations, comic books and a remake. *Entertainment Weekly* named the show one of the 10 best miniseries of all time. At first impression the original two-part alien invasion epic may seem a mishmash of science fiction clichés. Yet behind the laser pistols, anthropomorphic reptiles and flying saucers lies a compelling treatise on the nature of power, oppression and resistance, inspired by both classic literature and historical events. Featuring exclusive interviews with cast and crew, this book examines *V*'s cultural impact and considers the future of the franchise. (STL031906) (C: 0-1-0)

SC, 6x9, B&W $19.99

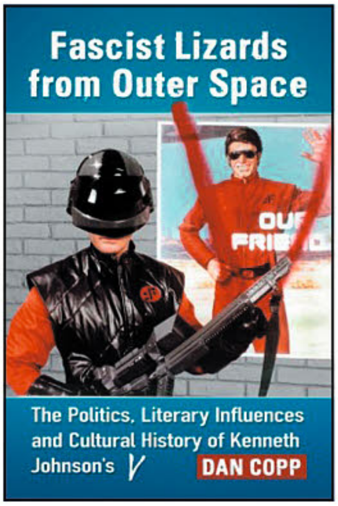

SPOTLIGHT ON

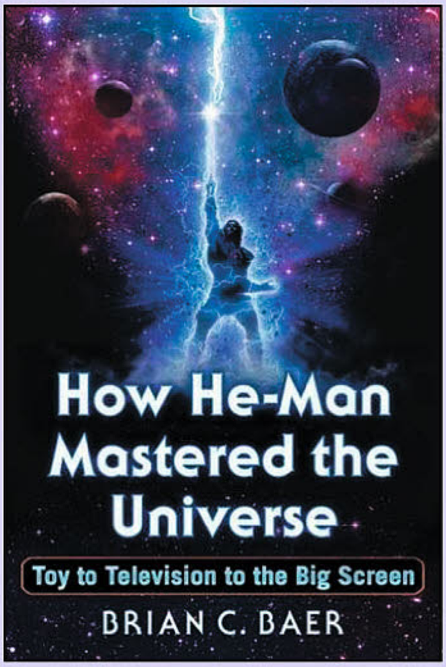

HOW HE-MAN MASTERED THE UNIVERSE: TOY TO TELEVISION TO THE BIG SCREEN SC

(W) Brian C Baer

Elaborate cinematic universes and sophisticated marketing tie-ins are commonplace in entertainment today. It's easy to forget that the transmedia trend began in 1982 with a barbarian action figure. He-Man and the other characters in Mattel's popular *Masters of the Universe* toy line quickly found their way into comic books, video games, multiple television series and a Hollywood film. But it wasn't easy. He-Man faced adversaries more dangerous than Skeletor: entertainment lawyers, Hollywood executives, even the Reagan administration. The heroes and villains of Eternia did more than shape the childhoods of the toy-buying public. They formed the modern cinematic landscape. (STL031905) (C: 0-1-0)

SC, 6x9, B&W $19.99

NEIL GAIMAN

FEATURED ITEM

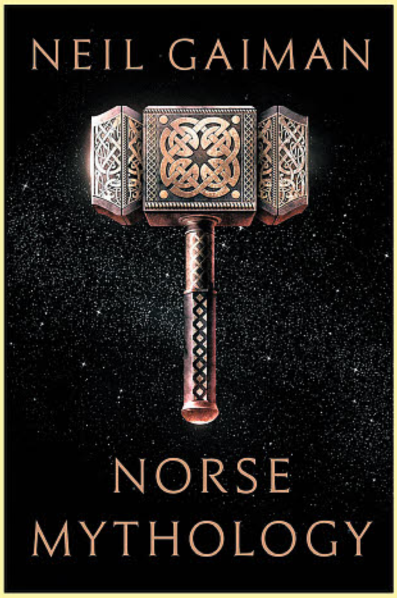

NEIL GAIMAN: NORSE MYTHOLOGY HC

Neil Gaiman has long been inspired by ancient mythology in creating the fantastical realms of his fiction. Now he turns his attention back to the source, presenting a bravura rendition of the great northern tales. In *Norse Mythology*, Gaiman stays true to the myths in envisioning the major Norse pantheon: Odin, the highest of the high, wise, daring, and cunning; Thor, Odin's son, incredibly strong yet not the wisest of gods; and Loki, the son of a giants, blood brother to Odin, and a trickster and unsurpassable manipulator. Gaiman fashions these primeval stories into a novelistic arc that begins with the genesis of the legendary nine worlds and delves into the exploits of deities, dwarfs, and giants. Through Gaiman's deft and witty prose emerge these gods with their fiercely competitive natures, their susceptibility to being duped and to duping others, and their tendency to let passion ignite their actions, making these long-ago myths breathe pungent life again. (STL032022) (C: 0-1-0) **NOTE:** Not available in Australia, New Zealand, and the U.K.

HC, 6x9, 304pgs, B&W $25.95

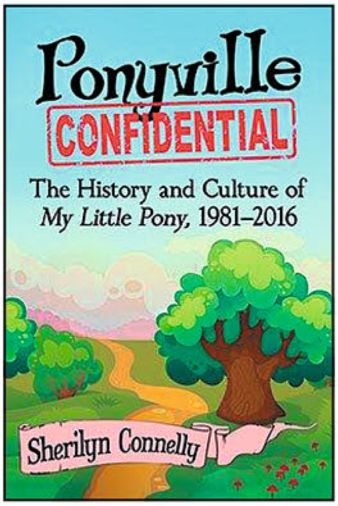

PONYVILLE CONFIDENTIAL: THE HISTORY AND CULTURE OF MY LITTLE PONY 1981-2016

(W) Sherilyn Connelly

Beloved by young girls around the world, Hasbro's *My Little Pony* franchise has been mired in controversy since its debut in the early 1980s. Critics dismissed the cartoons as toy advertisements, and derided their embrace of femininity. This first comprehensive study of *My Little Pony* explores the history and cultural significance of the franchise through Season 5 of *Friendship Is Magic* and the first three *Equestria Girls* films. The high-profile fans known as Bronies are also discussed, covering the media's problematic reaction to them and the Bronies' response when the *My Little Pony* cartoons didn't conform to their expectations. (STL031904) (C: 0-1-0)

SC, 6x9, B&W............................$19.99

PULP HEROES

DOC SAVAGE DOUBLE NOVEL VOLUME 46 SC

(W) Kenneth Robeson Lester Dent
(A) Paul Orban (CA) James Bama

The Man of Bronze returns in two action-packed thrillers by Lester Dent. First, weird green soul slaves attack Manhattan, propelling Doc and his aides to faraway Asia to confront "The Mystic Mullah." Then, after a mystery box arrives at Doc Savage's headquarters, its enigmatic contents ignite a murderous chain of events in "Terror Takes 7." This classic pulp reprint showcases a striking color painting by James Bama and the original color pulp covers by Walter M. Baumhofer and Emery Clarke, Paul Orban's classic interior illustrations and historical commentary by Will Murray. (STL032025) (C: 0-1-0)

SC, 7x10, 128pgs, B&W.............$14.95

POP CULTURE & MUSIC

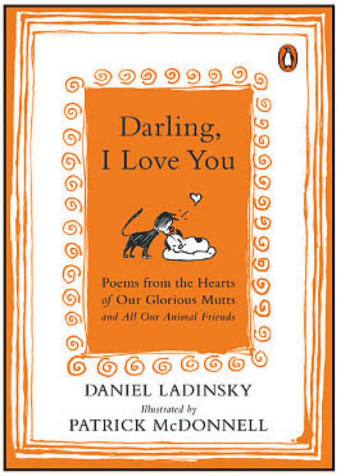

DARLING, I LOVE YOU: POEMS FROM THE HEARTS OF OUR MUTTS AND ALL OUR ANIMAL FRIENDS SC

(W) Daniel Ladinsky
(A/CA) Patrick McDonnell

A heartwarming collection of illustrated poems celebrating the special love between people and animals, from lauded poet Daniel Ladinsky and celebrated cartoonist Patrick McDonnell, the creator of the *Mutts* comic series. In *Darling, I Love You!*, these two artists have collaborated for the first time to create a sweet, poignant, and universal collection of poems about the essential places animals hold in our lives and in our hearts, accompanied by line drawings of the wonderful *Mutts* characters that readers have come to know and love. (STL031527) (C: 0-1-0)

SC, 6x9, 128pgs, PC..................$17.00

FEATURED ITEM

PAT SAVAGE: THE NEW ADVENTURES VOLUME 1: SIX SCARLET SCORPIONS SC

(W) Lester Dent & Various (CA) Joe Devito

Doc Savage's courageous cousin gets her own series at last! Patricia Savage goes on the warpath when she's framed for a Tulsa cop's murder while investigating a victim who had his blood drained from his body, and a blood-red scorpion tattooed to his face. From the creator of the *Unbeatable Squirrel Girl*! (STL031463)

SC, 6x9, 346pgs, B&W.. $24.95

There's a title for every age & interest in our **Comics Section!**
PREVIEWS

THE SHADOW DOUBLE NOVEL VOLUME 115 SC
(W) Maxwell Grant & Various (A) Edd Cartier, Earl Mayan (CA) George Rozen
The Shadow battles gilted crime in two action-packed pulp novels by Walter B. Gibson. First, the Knight of Darkness hunts the criminal mastermind who stole "The Keeper's Gold" and framed The Shadow for the crime! Then, "Forgotten Gold" from a lost Georgia mine mixes with red blood in a tale of vicious greed and murder! This classic pulp reprint showcases the original color pulp covers by George Rozen and the classic interior illustrations by Edd Cartier and Earl Mayan, with historical commentary by Will Murray. (STL032026)
SC, 128pgs, B&W $14.95

LAST-MINUTE ADDITION

GRAVITY FALLS: JOURNAL 3 SPECIAL EDITION
(W) Alex Hirsch, Rob Renzetti
(A) Andy Gonsalves, Stephanie Ramirez,
Untie the string and unwrap the brown paper to reveal... the *Journal 3 Limited Edition!* This 288-page book contains all of the content of the regular edition, plus all-new top-secret black light pages on real parchment; a cover with leather texture and shiny metallic pieces; a magnifying glass; a tassel bookmark; and removable photos and notes. This $150 limited edition, with only a total of one thousand numbered copies, will also include a signed note from the creator of *Gravity Falls* and co-writer of *Journal 3*, Alex Hirsch himself. (STL032914) (C: 0-1-1)
HC, 288pgs, FC..........SRP: $150.00

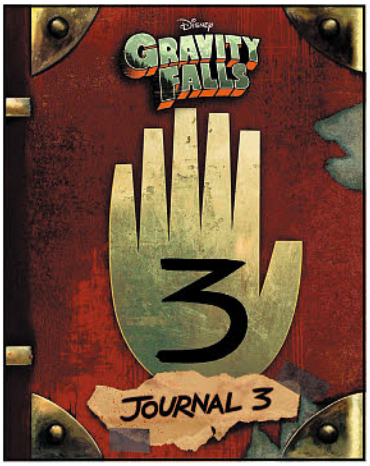

STAR WARS

STAR WARS: AFTERMATH: EMPIRE'S END HC
(W) Chuck Wendig
The epic conclusion to Chuck Wendig's *New York Times*-bestselling *Aftermath* trilogy. Set in the years after *Return of the Jedi*, the *Aftermath* trilogy follows the exploits of rebel pilot Norra Wexley and her team of Imperial hunters as they navigate the destruction of the Empire and the birth of the New Republic. *Aftermath: Empire's End* brings the action-packed *Aftermath* trilogy to a satisfying conclusion, following *Aftermath* and *Aftermath: Life Debt.* (STL031528) (C: 1-0-0) **NOTE:** Available only in the United States, Canada, and U.S. Territories.
HC, 6x9, 320pgs, B&W $28.99

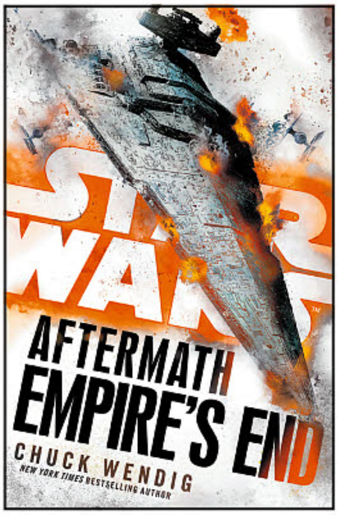

STAR WARS YOUNG READERS

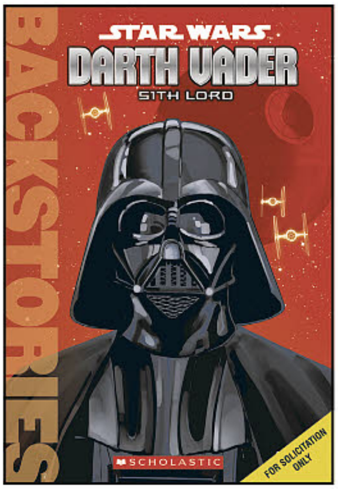

STAR WARS: DARTH VADER SITH LORD SC
Star Wars' most popular character headlines this in-depth biography, filled with illustrations, artifacts, and fast facts, part of the *Backstories* series of favorite character biographies. Who is Darth Vader? How did the once great Jedi become a fearsome villain? Who are the allies and foes Darth Vader has faced? In this biography, complete with black-and-white illustrations, timelines, and character profiles, young readers will delight in learning the complete history of the Sith Lord. (STL012257) (C: 0-1-0)
RES. from ***PREVIEWS*** Vol. XXVI #6 (JUN162104)
SC, 5x8, 128pgs, B&W.................$5.99

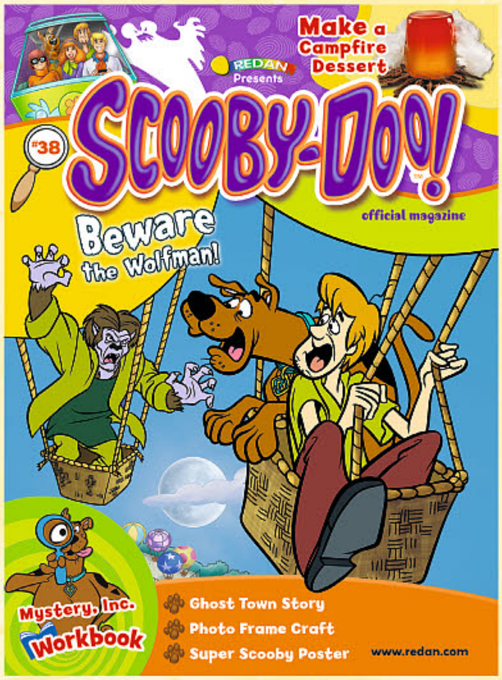

DOCTOR WHO MAGAZINE #509

DOCTOR WHO

Get ready for the new series of *Doctor Who* with Peter Capaldi with the newest issue of the official Doctor Who magazine!

SCOOBY-DOO MAGAZINE #38

TELEVISION SERIES

Scooby-Doo and the gang are back on the case in this magazine based on the beloved animated series!

ULTIMATE SPIDER-MAN MAGAZINE #14

SUPER-HEROES

Spider-Man teams up with Amadeus Cho, the Iron Spider, in this new magazine!

ART BOOKS

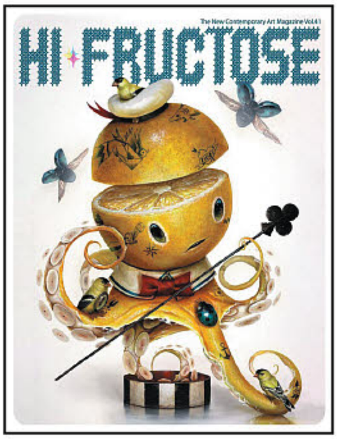

HI-FRUCTOSE MAGAZINE QUARTERLY #43

Hi-Fructose showcases an eclectic mix of underground artists, pop surrealists, emerging and rediscovered counter cultures, and awe inspiring spectacles from around the world. *Hi-Fructose*'s beautiful layouts feature in-depth features and interviews with cutting edge artists, creators, and many many surprises yet to be revealed all jam packed into one place. In this issue we have specially selected artists for this issue as well our popular bonus Sketchbook on toothy paper stock in the center! (STL031825) (Atta Boy) (C: 0-1-1)
Magazine, 120pgs, FC.................$7.95

JUXTAPOZ #193 MARCH 2017

Presenting a gallery of underground artists who influence much of the graphics, fashion, and new art seen today, *Juxtapoz* gives readers the latest in modern art worldwide! Each issue features interviews and reviews of artists, as well as photos from galleries and exhibits, rare sketches, portfolios, and full-color layouts of painters and cartoonists and their works. (STL032388) (High Speed Productions) (C: 0-1-1)
Magazine, FC...............................$6.99

COMICS

COMIC SHOP NEWS #1546-1549

Comic Shop News is comics' weekly newsletter. Each issue is full-color, 8-12 pages in length, and features *CSN*sider, news, and interviews. *CSN* has a complete monthly checklist (complete with ***PREVIEWS*** order numbers), plus exclusive *CSN* Hot Picks, "Fab Firsts," and a monthly checklist of all the first issues for the month! (STL032413) (Comic Shop News Inc)
Tabloid .... PI

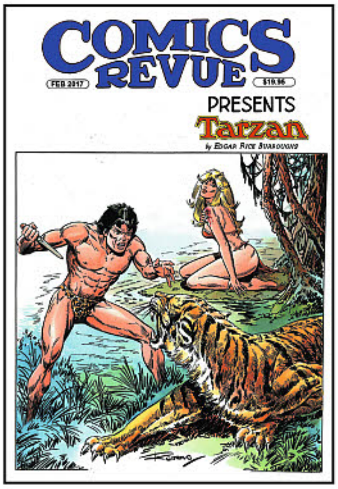

COMICS REVUE PRESENTS FEBRUARY 2017

America's longest-running magazine of classic comics now has twice as many pages of strips as the earlier version, on better paper, includes 8 pages of full-color comic strips, and features *Tarzan* by Russ Manning, *Rick O'Shay* by Stan Lynde, *Flash Gordon* by Harry Harrison, *Gasoline Alley* by Dick Moores, *Alley Oop* by V.T. Hamlin, *Steve Canyon* by Milton Caniff, and *Casey Ruggles* by Warren Tufts, plus stories in black & white. (STL032393) (Manuscript Press) (C: 0-1-1)
Magazine, 128pgs, PC................$19.95

DOCTOR WHO

FEATURED ITEM

DOCTOR WHO MAGAZINE #509

Packed with exclusive photos and interviews, *Doctor Who Magazine* looks forward to the 2017 series starring Peter Capaldi, Pearl Mackie and Matt Lucas. Plus, showrunner Steven Moffat answers readers' questions; in-depth interviews and features; The Fact of Fiction puts another story under the microscope; brand-new comic strip adventure; all the latest merchandise is previewed and reviewed; official news; prize-winning competitions; and much, much more! (STL032469) (Panini Publishing Ltd) (C: 0-1-2)
Magazine, 84pgs, FC..$11.99

FANTASY

MONSTER HIGH MAGAZINE #24

Hey ghouls! Clawdeen Wolf leads the pack in another fangtastic issue of *Monster High*! The clawesome wolf shares her origin story with us, Draculaura and Frankie Stein show you how to get ghouliciously glam, and there is a brand-new monster to welcome to the school! Plus, win an all-new Clawdeen Wolf doll, and check out all of the *ghoul* puzzles, games and posters! There's loads of freaky-fab fun just waiting to be had! (STL032312) (Titan Comics)
Magazine, 36pgs, FC....................$4.99

HORROR

FAMOUS MONSTERS OF FILMLAND #283 STAR WARS COVER

(CA) Rob Prior

Classic *Star Wars* trilogy icon Mark Hamill shares *The Force Awakens* insights and a few secrets, Oscar winner Martin Landau gets candid on the challenges and triumphs of making Gerry Anderson's *Space: 1999*, *Flash Gordon* star Sam J. Jones details the making of the 1980 cult fave, *The X-Files* creator Chris Carter ***PREVIEWS*** Mulder and Scully's January return, and much more! Featuring original *Star Wars* trilogy variant cover art by Rob Prior. (STL032470) (Monsters Ink, Llc) (C: 0-1-1)
Magazine, 64pgs, FC....................$9.99

Not Final Cover.

RUE MORGUE SPECIAL: PHANTASM

One of the horror genre's most beloved film franchises, *Phantasm*, comes to life with the first-time participation of series mastermind Don Coscarelli! Features exclusive interviews with Coscarelli and stars Michael Baldwin, Reggie Bannister, Bill Thornbury, the late Angus Scrimm, and more. Plus! Never-before-seen photos from Coscarelli's private collection, a blow-by-blow breakdown of the films in the series, *Phantasm* merchandise, music, stunts and lots more! (STL032467) (Marrs Media Inc)

Magazine, 132pgs, FC $14.95

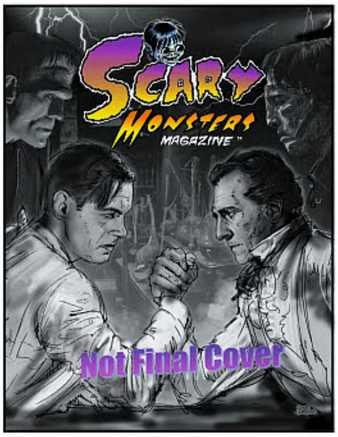

SCARY MONSTERS MAGAZINE #103

Henry or Victor? They both were scientific geniuses but from very different backgrounds. Their tragedies and triumphs were brought to movie theaters by two very different production companies more than two decades apart. Join us in *Scary Monsters* #103 as we take an in-depth look at Colin Clive as Henry Frankenstein (from *Frankenstein*, 1931) and Peter Cushing as Victor Frankenstein (from *Curse of Frankenstein*, 1957). Which of these two cinematic creators of life was the most successful in purely scientific terms? You decide. We'll also have another thrilling visit with "John Agar the B-Star" in Part II of our review of his horror and sci-fi films. (STL032247) (Mymoviemonsters.com) (C: 0-1-2)

Magazine, 112pgs, B&W............ $9.95

MEGAMI MARCH 2017

Megami is Japan's top anime magazine! Focusing on bishoujo characters from anime and video games, Megami features tons of free giveaways, as well as full-color artwork and posters! Includes telephone cards, punch-out "character stands," stickers, and much more! **Japanese Text**. (STL032463) (Tohan Corporation) (C: 1-1-2)

Magazine, 174pgs, PC................ $20.00

NEWTYPE MARCH 2017

Newtype is the top source for all your anime and manga needs! It features all of the latest news on anime, manga, music, and games. Includes toy and model reviews, interviews with directors and actors, and columns by industry experts. **Japanese Text.** (STL032464) (Tohan Corporation) (C: 1-1-2)

Magazine, FC............................ $20.00

HOW-TO

AMAZING FIGURE MODELER #63

It's all about the "Bots" as *AFM* ratchets things up by giving you a component-by-component look at your favorite metallic model monstrosities from the silver screen and beyond. First up is an extensive build on everyone's favorite Nickel-plated Nincompoop, Moebius Models' "B-9 Robot." Next, get ready to make the rounds with "Robby the Robot" and his custom made ride, "The Space Patrol Car." For all you Cowboys, beware of the steely-eyed glare of Creature Features' "Gunslinger" from "West World"! The "Mars Attacks" gang from Mantic Games is set to invade as a mini scaled diorama and they'll also be rolling out the Pegasus' "T-2" Hunter Killer Tank." (STL032242) (Terry Webb) (C: 0-1-2)

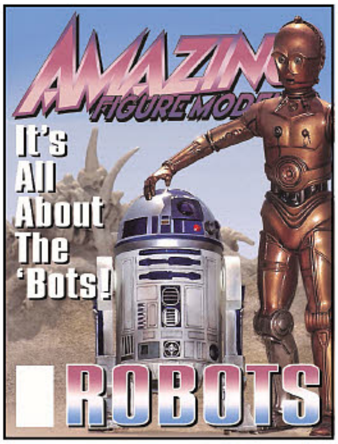

Magazine, 76pgs, PC.. $10.00

LEGO

BRICKJOURNAL #11

BrickJournal goes to the race track in our "Racers" theme issue, with an article and building tips on race cars by the Arvo Brothers! There's also interviews with the LEGO Group on top secret, upcoming sets (we can't say anything yet about them, except... camels). There's also photos from New York Toy Fair 2010 and other event reports, plus our usual instructions and columns on minifigure customization and micro building, builder spotlights, LEGO history, and more! So strap in and hang on with the ultimate resource for LEGO enthusiasts of all ages! (STL032244) (Twomorrows Publishing) (C: 0-1-2)

Magazine, 84pgs, FC..................... $8.95

INTERNATIONAL

HOBBY JAPAN MARCH 2017

Hobby Japan, the magazine that specializes in model kit building and customizing in Japan, is generally recognized as the No.1 magazine of the hobby industry. A wide variety of articles features each month, including the montly "How to Build..." feature, which shows readers how to build and customize the latest and greatest Gundam kits from Bandai! As a leading magazine in the industry, Hobby Japan listens to its readers and offers the the hottest information on the market! **Japanese Text.** (STL032462) (Tohan Corporation) (C: 1-1-2) **NOTE:** Not available in Japan, China, Taiwan, Singapore, Hong Kong, and Malaysia.

Magazine, 400pgs, FC................ $20.00

MOVIE/TV

CINEFEX #151

This issue's main story focuses on *Rogue One: A Star Wars Story*, the first in Lucasfilm/Disney's interstitial movie adventures, inspired by George Lucas' *Star Wars* saga, and focusing on Rebel Alliance fighter Jyn Erso (Felicity Jones) who leads the mission to steal the plans for the Death Star... retroactively setting the stage for *Star Wars: A New Hope*. Also in this issue: the Sci-Fi suspenser, *Passengers*, starring Chris Pratt and Jennifer Lawrence; a look at the effects work of HBO's new hit series, *Westworld*; and for the first time, *Cinefex* explores the brave new world of Virtual Reality, speaking with leaders in the field about its past, present and future and discussing the implications of virtual reality for the future of storytelling.

Magazine, 120pgs, FC ..... SRP: $12.50

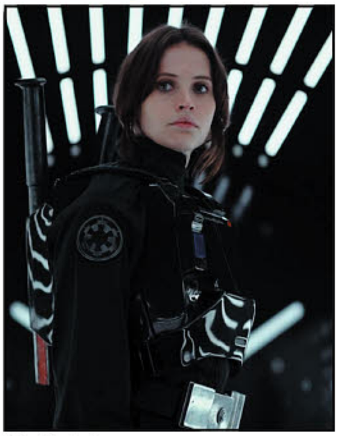

Not Final Cover.

POP CULTURE & MUSIC

LOCUS #673
Locus presents the Year-in-Review, our annual authoritative look at the best books of the past year including essays and recommendations from our reviewers; our recommended reading list; and our book and magazine summaries, which take an in-depth look at how those two publishing fields performed during the past year. Also, look for commentary from Kameron Hurley; interviews from established and new authors; reviews of new books; genre news, people notes, and other special features. (STL032240) (Locus Magazine) (C: 0-1-1)
Magazine....................................$7.50

STAR TREK

STAR TREK: ALL GOOD THINGS— A NEXT GENERATION COMPANION
Celebrating *Star Trek: The Next Generation* to mark the 30th Anniversary of the debut of the show! This special volume comes packed with Cast & Crew Interviews, Features and Articles all celebrating *Star Trek's* multi-award-winning series, *Star Trek: The Next Generation*! (STL032121) (Titan Comics)
SC, 8x11, 176pgs, FC.................$19.99

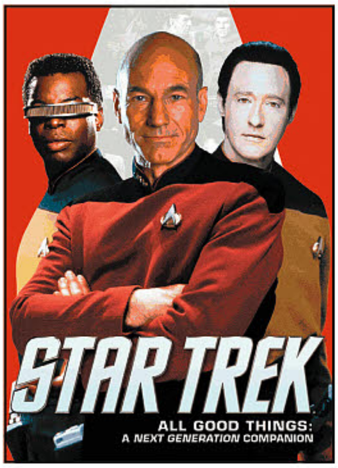

TELEVISION SERIES

FEATURED ITEM

SCOOBY-DOO MAGAZINE #38
The Mystery, Inc. gang head to a midnight hot-air balloon race. But everyone tries to leave as there is a werewolf on the loose! The gang must solve the mystery before the wolfman strikes again. With DC's new monthly comic bringing raising interest in Scooby & the gang it's the perfect time to pick up this magazine! (STL032241) (Redan Publishing, Inc.) **NOTE:** Available only in the United States and Canada.
Magazine, 32pgs, FC.... $4.99

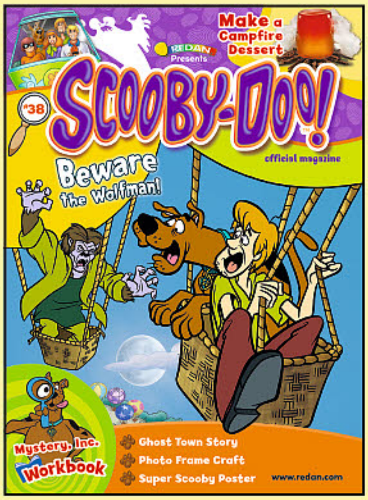

STAR WARS

NEWSSTAND

PREVIEWS EXCLUSIVE

STAR WARS INSIDER #171
The amazing new-look issue of *Star Wars Insider* is here! Don't miss this exciting new chapter in the history of the official magazine of the *Star Wars* saga! This issue features amazing new features, an essential guide to the great *Star Wars* collectibles released this month, behind-the-scenes info on the latest *Star Wars* movie, *Rogue One*, plus some surprises you won't want to miss! Available in Newsstand and ***PREVIEWS*** Exclusive editions. (STL032465) (Titan Comics)
NEWSSTAND—Magazine, 100pgs, FC $7.99
PREVIEWS EXCLUSIVE EDITION—Magazine, 100pgs, FC.................................$7.99

SUPER-HEROES

FEATURED ITEM

ULTIMATE SPIDER-MAN MAGAZINE #14
(W) Jim Zub
(A) Mario Pennino
In one of the hottest comic strips ever, Molten Man turns up the heat on Spidey and Amadeus Cho, AKA The Iron Spider! With Cho currently starring as the Totally Awesome Hulk, readers get a rare sneak peek at his earlier superhero identity in an all-new story by Jim Zub (*Thunderbolts*, *Glitterbomb*)! (STL032243) (Redan Publishing, Inc.) **NOTE:** Available only in the United States and Canada.
Magazine, 8x11, 32pgs, FC..$4.99

THE LEGEND OF ZELDA TRADING CARDS

ENTERPLAY

Inspired by Nintendo's hugely popular fantasy adventure games, return to Hyrule with these *Legend of Zelda* trading cards!

TOPPS 2016 STAR WARS MASTERWORK TRADING CARDS

TOPPS COMPANY

Topps' high-end *Star Wars* trading card series returns for 2017 with new cards spanning the saga's seven films!

TOPPS 2017 OPENING DAY BASEBALL TRADING CARDS

TOPPS COMPANY

As spring training starts and the Chicago Cubs prepare to defend their World Series crown, Topps gets you ready for the new baseball season with these trading cards!t

NON-SPORTS CARDS

BENCHWARMERS

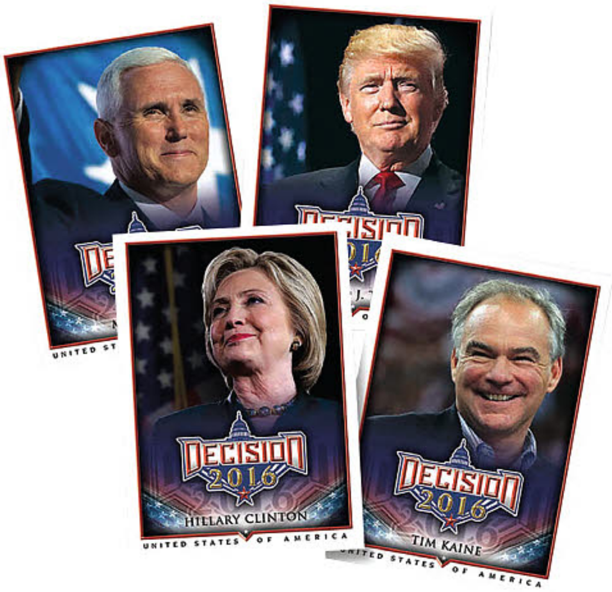

DECISION 2016 SERIES 2 POLITICAL TRADING CARDS

The race for the White House has preoccupied the American people, and January sees the inauguration of the 45th President of the United States. Benchwarmers' *Decision 2016 Political Trading Cards Series 2* celebrates American democracy with cards that spotlight the candidates, the major and minor parties, past presidents, and the Federal Core of Washington, DC itself. Each box contains 16 high-number base cards, 4 candidate portraits, 4 "Trump Under Fire" cards, 3 "Clinton Controversies" cards, and 1 "Letter" card. Plus, there are hits to find, from Cut Signature and Money cards to "Pieces of America" and "Super Flag" cards. (STL031370) **Item has been previously solicited in *PREVIEWS Plus*.** (C: 0-1-1)
Pack..........PI

ENTERPLAY LLC

FEATURED ITEM

THE LEGEND OF ZELDA TRADING CARDS

The Legend of Zelda trading cards are here! This stunning set will include images from 5 different games! Look for your favorite characters and icons in high quality trading cards, foil cards, decal stickers (Clear and foil-stamped), and tattoos. 6 cards and 1 decal or tattoo per pack, 24 packs per box. (STL031804) **Item has been previously solicited in *PREVIEWS Plus*.** (C: 1-1-0) **NOTE:** Not available in Japan or Korea.
Pack..........$2.99

THE LEGEND OF ZELDA COLLECTORS EDITION TRADING CARDS FUN BOX

The Legend of Zelda trading cards are here! This stunning set will include images from 5 different games! Look for your favorite characters and icons in high quality trading cards, foil cards, decal stickers (Clear and foil-stamped), and tattoos. This special collectors edition box features 1 of 3 special collector pins. Contains 4 packs (24 cards total, plus 4 decals or tattoos), plus 1 collector pin. (STL031805) **Item has been previously solicited in *PREVIEWS Plus*.** (C: 1-1-0) **NOTE:** Not available in Japan or Korea.
Box..........$9.99

SPORTS CARDS

TOPPS 2017 STAR WARS: GALACTIC FILES REBORN TRADING CARDS

The collector favorite is reborn is *Star Wars Galactic Files: Reborn!* This new trading card series spans the 7 *Star Wars* films and 2 animated series. The base series features 250 characters from across the *Star Wars* saga in seven parallel levels (Orange, Blue, Green, Gold, Purple, Red, and Printing Plates). Insert cards cover Locations, Galactic Moments, Weapons, and Vehicles. Collectors will find Autograph cards from over 75 characters in three parallels (Gold to 25, Red to 1, and Printing Plates), Dual Autographs (10 pairings), and Triple Autographs (5 Trios). Plus there are Movie Poster Patch Cards with 50 of the most collectible characters features on cards along with patch versions of the iconic movie posters from the seven theatrical films. 8 cards per pack, 24 packs per box. (STL027609) (C: 1-1-2) **NOTE:** Available only in the United States, Canada, and U.S. Territories.

Pack.. $3.99

FEATURED ITEM

TOPPS 2016 STAR WARS MASTERWORK TRADING CARDS MINI-BOXES

The 2016 Topps *Star Wars Masterwork Trading Cards* delivers one guaranteed "Hit" Card, three *Star Wars: Masterwork Cards* and one Parallel in Every Mini Box! Back by popular demand, the most high-end Star Wars trading card set ever produced returns! Featuring new characters, new autograph signers on-card and new relics and new costume pieces! 5 cards per pack, 4 packs per box. (STL031748) **Item has been previously solicited in *PREVIEWS Plus.*** (C: 1-1-1) **NOTE:** Available only in the United States, U.S. Territories, Canada, and the U.K.

Mini-Box $49.99

FEATURED ITEM

TOPPS 2017 OPENING DAY BASEBALL TRADING CARDS

A date marked on every MLB fan's calendar, Opening Day, is getting closer! 2017 *Topps Opening Day Baseball* captures this fanfare and excitement in its packs featuring autographs, memorabilia cards, stickers, and insert cards for baseball fans of all ages! In addition to a base series featuring 200 Rookies and Veterans, look for Parallels (Opening Day Edition, Opening Day 1/1 Edition & Printing Plates); Inserts (Bobble-Heads, Mascots, Incredible Eats, Opening Day Stars, Superstar Celebrations National Anthem, and Stadium Signatures); Autographs (Opening Day Autographs & Mascot Autographs); and Opening Day Relics. 7 cards per pack, 36 packs per box. (STL030754) **Item has been previously solicited in *PREVIEWS Plus.*** (C: 1-1-1) **NOTE:** Available only in the United States, Canada, and U.S. Territories.

Pack.. $.99

TOPPS 2017 UEFA CHAMPIONS LEAGUE SOCCER TRADING CARDS MINI-BOXES

Topps is excited to debut its first trading card product showcasing the UEFA Champions League, the most widely renowned club soccer competition in the world. *Topps UEFA Champions League Showcase* will bring you the greatest soccer player from Europe's most renowned soccer leagues. Each Mini box comes with 1 Autograph Card, 2 Champions Pedigree Insert Cards, 3 Decorated and Dignified Insert Cards, and 1 Road to Victory Insert Cards. 6 cards per pack, 12 packs per box. (STL029435) **Item has been previously solicited in *PREVIEWS Plus.*** (C: 1-1-1) **NOTE:** Available only in the United States, Canada, and U.S. Territories.

Mini-Box $49.99

Be a PREVIEWS Insider

Are you looking for the **latest info** on **new and upcoming releases, comic book previews, creator interviews,** and **more?**

www.*PREVIEWS*world**.com**

Be the **first to know** what's available at comic book shops this week!

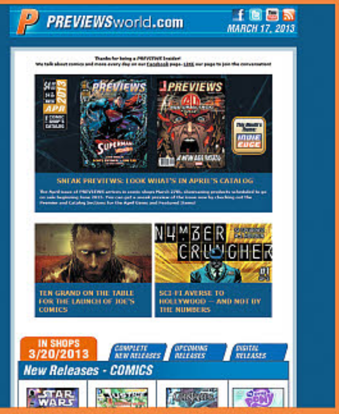

Get the **FREE** weekly ***PREVIEWS***world**.com** E-newsletter!

SIGN-UP TODAY AT
www.*PREVIEWS*world.com/subscribe

/PREVIEWSworld @PREVIEWSworld /PREVIEWSworld

WONDER WOMAN: RETRO WOMEN'S BLACK T-SHIRT

GRAPHITTI DESIGNS

DC Comics' Amazon Princess stars on this black t-shirt that features vintage art by Jose-Luis Garcia Lopez!

STAR WARS: "FALCON HUNT" BLACK T-SHIRT

***PREVIEWS* EXCLUSIVE APPAREL**

The *Millennium Falcon* makes the Kessel Run on this black t-shirt that features vintage-style video game artwork!

DEADPOOL: "READ MORE COMICS" BLACK T-SHIRT

***PREVIEWS* EXCLUSIVE APPAREL**

Read comic books and let Deadpool be your guide with this black t-shirt!

X-MEN: "SHE CLAWS" BLACK T-SHIRT

***PREVIEWS* EXCLUSIVE APPAREL**

X-23 and Lady Deathstrike trade blows on this stylish black t-shirt!

KESSEL RUN CHAMP!

STAR WARS: "FALCON HUNT" BLACK T-SHIRT
(STL031690) (C: 1-1-1) **NOTE:** Available only within the United States and U.S. Territories.
SM-XL—T-Shirt.. $18.99
XXL—T-Shirt.. $20.99

FETTASTIC!

STAR WARS: "BOBA DUNKS" BLACK T-SHIRT
(STL031695) (C: 1-1-1) **NOTE:** Available only within the United States and U.S. Territories.
SM-XL—T-Shirt.. $18.99
XXL—T-Shirt.. $20.99

Available only from *PREVIEWS* and your local comic shop!

WEAR WHAT U WANT.

SUPER TROOPER!

STAR WARS: "90S STORMTROOPER" WHITE T-SHIRT
(STL031700) (C: 1-1-1) **NOTE:** Available only within the United States and U.S. Territories.
SM-XL—T-Shirt.. $16.99
XXL—T-Shirt.. $18.99

MARVEL KNIGHTS UNLEASHED

DAREDEVIL: "FLAME ON" BLACK/RED T-SHIRT
(STL031679) (C: 1-1-1) **NOTE:** Available only within the United States and U.S. Territories.
SM-XL—T-Shirt.. $20.99
XXL—T-Shirt.. $22.99

GHOST RIDER: "FLAME WHIP" BLACK T-SHIRT
(STL031684) (C: 1-1-1) **NOTE:** Available only within the United States and U.S. Territories.
SM-XL—T-Shirt.. $18.99
XXL—T-Shirt.. $20.99

WEAR WHAT U WANT.

Available only from *PREVIEWS* and your local comic shop!

REMEMBER TO ALWAYS GET YOUR DAILY RECOMMENDED AMOUNT OF COMICS!

DEADPOOL: "READ MORE COMICS" BLACK T-SHIRT
(STL031706) (C: 1-1-1) **NOTE:** Available only within the United States and U.S. Territories.
SM-XL—T-Shirt.. $16.99
XXL—T-Shirt.. $18.99

THE CLAWFUL TRUTH!

X-MEN: "SHE CLAWS" BLACK T-SHIRT
(STL031719) (C: 1-1-1) **NOTE:** Available only within the United States and U.S. Territories.
SM-XL—T-Shirt..$16.99
XXL—T-Shirt..$18.99

Available only from *PREVIEWS* and your local comic shop!

WEAR WHAT U WANT.

ONE PUNCH RAND!

IRON FIST: "DRAGON PUNCH" BLACK T-SHIRT
(STL031734) (C: 1-1-1) **NOTE:** Available only within the United States and U.S. Territories.
SM-XL—T-Shirt..$16.99
XXL—T-Shirt..$18.99

If You Need A Little.

To place a quick order, locate the **Short Order Form** after page 16 to purchase a few items.

If You Need A Lot.

Ask your retailer for the **Customer Order Form** which includes a complete listing of all available items and their ship dates.

Online? Go to *PREVIEWS*world.com to download this month's order form.

SHIPPING **FEBRUARY 2017**

WONDER WOMAN: RETRO WOMEN'S TEE
WONDER WOMAN: RETRO T-SHIRT • WONDER WOMAN: CUTIE II T-SHIRT
WONDER WOMAN: AMAZON WARRIOR T-SHIRT • HARLEY ON TARGET T-SHIRT
JOKER/HARLEY QUINN: MAD LOVE III T-SHIRT • JOKER: CENSORED T-SHIRT
GREEN LANTERN: GUARDIAN T-SHIRT
GIRL POWER: AMANDA CONNER GALLERY EDITION
WONDER WOMAN: 75TH ANNIVERSARY POLO SHIRT • WONDER WOMAN LOGO T-SHIRT
WONDER WOMAN LOGO WOMEN'S TEE • WONDER WOMAN: IN-FLIGHT T-SHIRT
BATMAN: CHOKEOUT T-SHIRT • JOKER: HA T-SHIRT
HARLEY QUINN: HIT T-SHIRT • HARLEY QUINN: HIT WOMEN'S TEE

WW SPOTLIGHT

WONDER WOMAN: RETRO T-SHIRT

WONDER WOMAN: RETRO WOMEN'S TEE

WONDER WOMAN: CUTIE II T-SHIRT

WONDER WOMAN: AMAZON WARRIOR T-SHIRT

O/A WONDER WOMAN 75th ANNIVERSARY POLO SHIRT (Not Shown)

O/A WONDER WOMAN LOGO T-SHIRT

O/A WONDER WOMAN LOGO WOMEN'S TEE (Not Shown)

O/A WONDER WOMAN: IN-FLIGHT T-SHIRT

The festivities continue in anticipation for the forthcoming movie with three new WW shirt designs. *Wonder Woman: Retro* (available in both men and women's style) features the classic WW imprinted in color on a black shirt. *WW Cutie* captures a completely different look and is screenprinted in color on a sapphire blue shirt. Last but not least, we have the *WW: Amazon Warrior* shirt imprinted in color on a natural-colored shirt. The Amazon Princess has returned!!

NOW AVAILABLE for sale in Canada and U.K.

___S-XL.................$19.95 (shirts)
___XXL..................$22.95
___S-XL.................$49.95 (polo)
___XXL..................$54.95

GRAPHITTI DESIGNS FLASHBACK

Graphitti Designs was launched in 1982 with the release of our first two shirts: **Will Eisner's THE SPIRIT** and **Dave Steven's ROCKETEER**. What better way to start a company and establish our product line than with talent of this calibre. A big thank you goes out to Dave, Will as well as the entire creator-owned property community who entrusted their properties to a small unknown company.

JOKER RETURNS

SPOTLIGHT ON

JOKER/HARLEY QUINN: MAD LOVE III T-SHIRT

JOKER: CENSORED T-SHIRT

O/A BATMAN: CHOKEOUT T-SHIRT

O/A JOKER: HA T-SHIRT

The Clown Prince of Gotham shows us his colors on the new *Joker/HQ: Mad Love III* and *Joker: Censored T-Shirts*. *Mad Love III* features the animated Joker and Harley screenprint in full-color on a black shirt while Joker: *Censored* depicts a more serious side imprinted in color on a black shirt. Wear these shirts, and the joke's on you!!

NOW AVAILABLE for sale in Canada and U.K.

___S-XL....................$19.95

___XXL....................$22.95

NEW

LANTERN POWER

GREEN LANTERN: GUARDIAN T-SHIRT

SPOTLIGHT ON

Darwyn Cooke lends his talents to the art use for the new *Green Lantern: Guardian T-Shirt*. Screenprinted in full-color on a light steel shirt. GL: Guardian of Earth!!

NOW AVAILABLE for sale in Canada and U.K.

___S-XL $19.95

___XXL........................$22.95

NEW

O/A GIRL POWER: AMANDA CONNER GALLERY EDITION

O/A HARLEY QUINN: HIT T-SHIRT

O/A HARLEY QUINN: HIT WOMEN'S TEE

This 12"x17", 248 page hardcover book provides a visual overview of Amanda's Powergirl, Supergirl and Silke Spectre artwork. Please re-order from the DC section of this months PREVIEWS.

___248 pg., FC, HC..................$125.00

___S-XL...........................$19.95

___XXL..................$22.95

HARLEY ON THE GO!

HARLEY ON WHEELS T-SHIRT

SPOTLIGHT ON

Harley gets ready for some skate-shooting on the new *Harley on Wheels T-Shirt*. Features the art of Paul Pope screenprinted in full-color on an ice grey shirt. Watch out Batman...and Joker!!

NOW AVAILABLE for sale in Canada and U.K.

___S-XL $19.95

___XXL......$22.95

NEW

T-SHIRTS STATUES Graphitti DESIGNS PRINTS BOOKS

RETAILERS: Use the Graphitti Designs website to show your customers the depth of product available through Diamond. Order from Diamond, dress your customers!

www.graphittidesigns.com

Wonder Woman, Harley Quinn, Joker, Green Lantern, Batman, Powergirl TM & © DC Comics (s16) • All Rights Reserved • Entire section & design © 2016 Graphitti Designs, Inc. Publication design by Brainchild Studios/NYC.

MARVEL: "CAPTAIN AMERICA: STEVE ROGERS #1"

BLACK T-SHIRT
SM-XL: $18.99
XXL: $20.99

MARVEL: "DOCTOR STRANGE #12"

PURPLE T-SHIRT
SM-XL: $18.99
XXL: $20.99

MARVEL: "AMAZING SPIDER-MAN #19"

NAVY T-SHIRT
SM-XL: $18.99
XXL: $20.99

MARVEL: "JESSICA JONES #1"

HEATHER GREY T-SHIRT
SM-XL: $18.99
XXL: $20.99

FOR FANS BY FANS
WELOVEFINE.COM

welovefine
FOR FANS BY FANS

MARVEL: "INVINCIBLE IRON MAN #14"

BLACK T-SHIRT
SM-XL: $18.99
XXL: $20.99

MARVEL: "CAGE #1"

BLACK T-SHIRT
SM-XL: $18.99
XXL: $20.99

MARVEL: "SPIDER-GWEN #12"

BLACK T-SHIRT
SM-XL: $18.99
XXL: $20.99

MARVEL: "TOTALLY AWESOME HULK #10"

FOREST GREEN T-SHIRT
SM-XL: $18.99
XXL: $20.99

Geek Chic

STAR TREK®

Your comic shop carries cool and exclusive apparel for you to purchase each and every month—and nothing more special for making a fashion statement than the ***Outfit of the Month!***

Show us your best Star Trek gear through social media and you can win some cool Star Trek prizes! Use **#OOTM** on social media to enter!

See ***PREVIEWS*world.com/contests** online for full contest entry rules & details!

#ootm

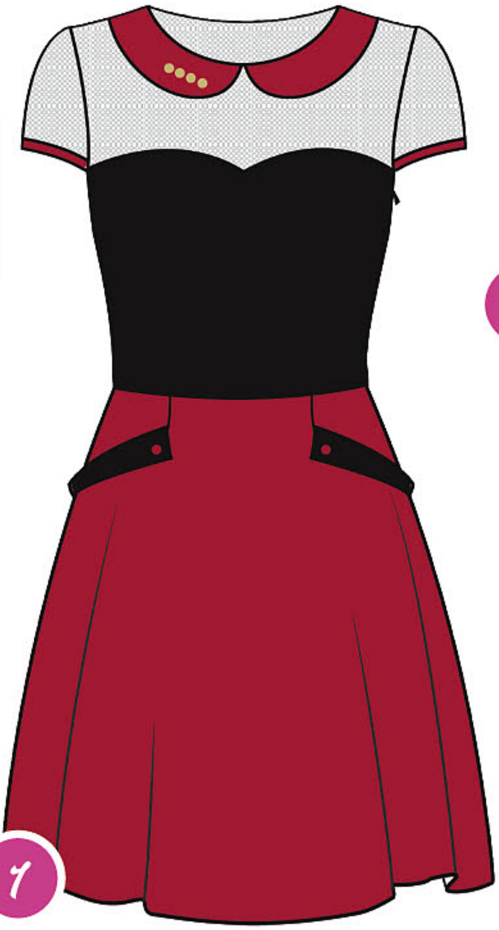

1

2

3

4

1 **STAR TREK: "CAPTAIN PICARD" COLLARED FIT AND FLARE DRESS**
From Her Universe. You can rock this feminine version of the great Captain Picard's uniform. You can be as hot as an Earl Grey Tea in this collared fit and flare dress, and show off your fandom in style! (STL028419) **Item has been previously solicited in *PREVIEWS Plus*.** (2489) (C: 1-1-1) **NOTE:** Available only in the United States, Canada, and U.S. Territories.
SM-XL (ML-501-GEN)—Collared Fit & Flare Dress........................... $60.99
XXL (ML-501-GEN)—Collared Fit & Flare Dress $64.99

2 **STAR TREK: 50TH ANNIVERSARY DELTA CHARM NECKLACE**
From Rock Love. Honor that someone special with the Starfleet Delta Charm Necklace, a *Star Trek* 50th Anniversary Exclusive! Crafted in nickel-free artisan sterling silver, the delta insignia pendant is one inch long and hangs from a 20 inch sterling silver rounded box chain with spring ring clasp. Blackened in the recesses for contrast, the necklace arrives in a *Star Trek* jewelry box with 50th Anniversary collectible authenticity card, ready to be gifted to your captain. (STL030878) **Item has been previously solicited in *PREVIEWS Plus*.** (3240) (C: 1-1-2) **NOTE:** Available only within the United States and U.S. Territories.
Sterling Silver Charm Necklace $59.99

OFFERED AGAIN

3 **O/A STAR TREK: THE ORIGINAL SERIES COMMUNICATOR**
A Diamond Select Release! Two to beam up! Get ready for the ultimate *Star Trek* adventure with this original series Communicator! With sound effects and clips from the ground-breaking classic series, each of these limited collectibles features a pop-open design and deluxe window-box packaging. Don't be caught on your next landing party without one of these handy life-savers! (STK353587) (4667/17703) (C: 1-1-0) **NOTE:** No countries actually denied.
Roleplay $40.00

4 **O/A STAR TREK: THE ORIGINAL SERIES BLACK HANDLE PHASER**
A Diamond Select Release! An Art Asylum Sculpt! DST and Art Asylum bring you this replica Phaser, painstakingly accurate to the originals seen on the classic *Star Trek*. Featuring a black handle and "Try Me" window box, fans are sure to "beam" this unique piece into their collections! With sounds taken directly from the series, here's one Phaser fans will set to overload! Includes authentic action lights and sounds and adjustable power settings. (STK292899) (4667/17522) (C: 1-1-0) **NOTE:** No countries actually denied.
Roleplay $40.00

Geek Chic

1 STAR TREK: "FIFTIETH ANNIVERSARY BEST LINES" WHITE T-SHIRT
From Her Universe. (STL030156) ***Item has been previously solicited in PREVIEWS*** **Plus.** (2489) (C: 0-1-0)
XS-XL (HUN-ST-W-007-A)—Women's T-Shirt.................... $20.99
XXL (HUN-ST-W-007-A)—Women's T-Shirt.................... $22.99
XXXL (HUN-ST-W-007-A)—Women's T-Shirt.................... $24.99

2 STAR TREK: "REMBERING SPOCK/LIVE LONG & PROSPER" WHITE T-SHIRT
From Her Universe. (STL030164) ***Item has been previously solicited in PREVIEWS*** **Plus.** (2489) (C: 0-1-2)
SM-XL (HUN-ST-W-003-A)—Women's T-Shirt.................... $20.99
XXL (HUN-ST-W-003-A)—Women's T-Shirt.................... $22.99
XXXL (HUN-ST-W-003-A)—Women's T-Shirt.................... $24.99

3 STAR WARS: "NABOO" TEAL HOODIE
From Her Universe. (STL028414) ***Item has been previously solicited in PREVIEWS*** **Plus.** (2489) (C: 0-1-2)
SM-XL (ML-101-GEN)—Women's Hoodie.................... $45.99
XXL (ML-101-GEN)—Women's Hoodie.................... $49.99

4 SAILOR MOON CRYSTAL: BOW & MOON REPEATER OVERSIZE SCARF
From Everything Legwear. (STL027685) **Item has been previously solicited in *PREVIEWS Plus.*** (3360/EP2325) (C: 1-1-1) **NOTE:** Available only in the United States, Canada, and U.S. Territories.
Scarf.................... $9.99

5 SAILOR MOON CRYSTAL: LUNA & MOON REPEATER OVERSIZE SCARF
From Everything Legwear. (STL027681) **Item has been previously solicited in *PREVIEWS Plus.*** (3360/EP2326) (C: 1-1-1) **NOTE:** Available only in the United States, Canada, and U.S. Territories.
Scarf.................... $9.99

6 SAILOR MOON CRYSTAL: LUNA & ARTEMIS SCARF
From Everything Legwear. (STL027679) **Item has been previously solicited in *PREVIEWS Plus.*** (3360/EP2264-6) (C: 1-1-1) **NOTE:** Available only in the United States, Canada, and U.S. Territories.
Scarf.................... $9.99

7 SAILOR MOON CRYSTAL: SAILOR MOON SCARF
From Everything Legwear. (STL027676) **Item has been previously solicited in *PREVIEWS Plus.*** (3360/EP2264-1) (C: 1-1-1) **NOTE:** Available only in the United States, Canada, and U.S. Territories.
Scarf.................... $9.99

8 SAILOR MOON CRYSTAL: SCATTER PRINT INFINITY SCARF
From Everything Legwear. (STL027672) **Item has been previously solicited in *PREVIEWS Plus.*** (3360/EP2267) (C: 1-1-1) **NOTE:** Available only in the United States, Canada, and U.S. Territories.
Scarf.................... $9.99

STAR WARS
ROGUE ONE

STAR WARS: ROGUE ONE – "SCARIF OMBRE" HEATHER WHITE WOMENS TANK
From Fifth Sun. (STL029981) **Item has been previously solicited in *PREVIEWS Plus*.** (6749) (C: 1-1-1) **NOTE:** Available only within the United States and U.S. Territories.
SM-XXL (STRO0087-600770)—Racerback Tank $24.99

STAR WARS: ROGUE ONE – "JYN ERSO" HEATHER WHITE WOMENS TANK
From Fifth Sun. (STL029995) **Item has been previously solicited in *PREVIEWS Plus*.** (6749) (C: 1-1-1) **NOTE:** Available only within the United States and U.S. Territories.
SM-XXL (STRO0091-600770)—Racerback Tank $24.99

STAR WARS: ROGUE ONE – "U-WING LOGO" HEATHER GRAY WOMENS TANK
From Fifth Sun. (STL030001) **Item has been previously solicited in *PREVIEWS Plus*.** (6749) (C: 1-1-1) **NOTE:** Available only within the United States and U.S. Territories.
SM-XXL (STRO0075-600770)—Racerback Tank $24.99

STAR WARS: ROGUE ONE – "SCARIF CIRCLE" HEATHER NAVY WOMENS TANK
From Fifth Sun. (STL030006) **Item has been previously solicited in *PREVIEWS Plus*.** (6749) (C: 1-1-1) **NOTE:** Available only within the United States and U.S. Territories.
SM-XXL (STRO0083-600770)—Racerback Tank $24.99

STAR WARS: ROGUE ONE – "REBEL LEADER" HEATHER BLACK WOMENS TANK
From Fifth Sun. (STL030012) **Item has been previously solicited in *PREVIEWS Plus*.** (6749) (C: 1-1-1) **NOTE:** Available only within the United States and U.S. Territories.
SM-XXL (STRO0049-600770)—Racerback Tank $24.99

STAR WARS: ROGUE ONE – "JOIN THE EMPIRE" HEATHER NAVY WOMENS TANK
From Fifth Sun. (STL030017) **Item has been previously solicited in *PREVIEWS Plus*.** (6749) (C: 1-1-1) **NOTE:** Available only within the United States and U.S. Territories.
SM-XXL (STRO0092-600770)—Racerback Tank $24.99

© & ™ Lucasfilm Ltd.
www.starwars.com

FIFTHSUN APPAREL

STAR WARS ROGUE ONE

STAR WARS: ROGUE ONE – "IMPERIAL SHUTTLE SCHEMATICS" BLACK T-SHIRT

From Fifth Sun. (STL030458) ***Item has been previously solicited in PREVIEWS Plus.*** (6749) (C: 1-1-1) **NOTE:** Available only within the United States and U.S. Territories.

SM-XL (STRO0059)—T-Shirt $19.99
XXL (STRO0059)—T-Shirt $21.99

STAR WARS: ROGUE ONE – "BASIC X-WING" BLACK T-SHIRT

From Fifth Sun. (STL030469) ***Item has been previously solicited in PREVIEWS Plus.*** (6749) (C: 1-1-1) **NOTE:** Available only within the United States and U.S. Territories.

SM-XL (STRO0081)—T-Shirt $19.99
XXL (STRO0081)—T-Shirt $21.99

STAR WARS: ROGUE ONE – "JYN SYMBOL" CHARCOAL HEATHER T-SHIRT

From Fifth Sun. (STL030474) ***Item has been previously solicited in PREVIEWS Plus.*** (6749) (C: 1-1-1) **NOTE:** Available only within the United States and U.S. Territories.

SM-XL (STRO0100)—T-Shirt $19.99
XXL (STRO0100)—T-Shirt $21.99

STAR WARS: ROGUE ONE – "ENLIST NOW" ATHLETIC HEATHER T-SHIRT

From Fifth Sun. (STL030479) ***Item has been previously solicited in PREVIEWS Plus.*** (6749) (C: 1-1-1) **NOTE:** Available only within the United States and U.S. Territories.

SM-XL (STRO0084)—T-Shirt $19.99
XXL (STRO0084)—T-Shirt $21.99

© & ™ Lucasfilm Ltd.
www.starwars.com

FIFTH SUN APPAREL

STAR WARS ROGUE ONE

STAR WARS: ROGUE ONE – "GOT PLANS?" BLACK T-SHIRT
From Fifth Sun. (STL030484) ***Item has been previously solicited in PREVIEWS Plus.*** (6749) (C: 1-1-1) **NOTE:** Available only within the United States and U.S. Territories.
SM-XL (STRO0104)—T-Shirt $19.99
XXL (STRO0104)—T-Shirt $21.99

STAR WARS: ROGUE ONE – "ELEMENTS" BLACK T-SHIRT
From Fifth Sun. (STL030490) ***Item has been previously solicited in PREVIEWS Plus.*** (6749) (C: 1-1-1) **NOTE:** Available only within the United States and U.S. Territories.
SM-XL (STRO0103)—T-Shirt $19.99
XXL (STRO0103)—T-Shirt $21.99

STAR WARS: ROGUE ONE – "JYN SPOTLIGHT" BLACK T-SHIRT
From Fifth Sun. (STL030499) ***Item has been previously solicited in PREVIEWS Plus.*** (6749) (C: 1-1-1) **NOTE:** Available only within the United States and U.S. Territories.
SM-XL (STRO0101)—T-Shirt $19.99
XXL (STRO0101)—T-Shirt $21.99

STAR WARS: ROGUE ONE – "LOOMING EMPIRE" BLACK T-SHIRT
From Fifth Sun. (STL030505) ***Item has been previously solicited in PREVIEWS Plus.*** (6749) (C: 1-1-1) **NOTE:** Available only within the United States and U.S. Territories.
SM-XL (STRO0021)—T-Shirt $19.99
XXL (STRO0021)—T-Shirt $21.99

© & ™ Lucasfilm Ltd.
www.starwars.com

FIFTHSUN APPAREL

1 **CAPCOM: RESIDENT EVIL 7: "KEY" BLACK T-SHIRT**
(STL031855) ***Item has been previously solicited in PREVIEWS*** **Plus.** (6733) (C: 1-1-0)
SM-XL (RES514)—T-Shirt....................$17.99
XXL (RES514)—T-Shirt....................$20.99

2 **CAPCOM: RESIDENT EVIL – "WATCH YOUR BACK" BLACK T-SHIRT**
From American Classics. (STL028434) **Item has been previously solicited in *PREVIEWS Plus.*** (6733) (C: 0-1-0)
SM-XL (RES515S)—T-Shirt....................$17.99
XXL (RES515XXL)—T-Shirt....................$20.99

3 **CAPCOM: RESIDENT EVIL – "RESIDENT EVIL 2 BOX ART" BLACK T-SHIRT**
From American Classics. (STL028439) **Item has been previously solicited in *PREVIEWS Plus.*** (6733) (C: 0-1-0)
SM-XL (RES513S)—T-Shirt....................$17.99
XXL (RES513XXL)—T-Shirt....................$20.99

4 **CAPCOM: RESIDENT EVIL 7: BIOHAZARD BLACK T-SHIRT SMALL**
From American Classics. (STL031850) ***Item has been previously solicited in PREVIEWS*** **Plus.** (6733) (C: 1-1-0)
SM-XL (RES520)—T-Shirt....................$17.99
XXL (RES520)—T-Shirt....................$20.99

5 **THE WALKING DEAD: "IN LUCILLE WE TRUST" SAND T-SHIRT**
From Off World Designs. (STL029975) ***Item has been previously solicited in PREVIEWS*** **Plus.** (4729) (C: 1-1-1) **NOTE:** No countries actually denied.
SM-XL (12052-S)—T-Shirt....................$18.99
XXL-XXXL (12052-2XL)—T-Shirt....................$22.99

6 **ASTRO BOY: "SCHEMATICS" RED T-SHIRT**
From Trevco Sportswear. (STL029865) ***Item has been previously solicited in PREVIEWS*** **Plus.** (7294) (C: 1-1-1) **NOTE:** Available only in the United States, Canada, and U.S. Territories.
SM-XL (ABOY104-AT-1)—T-Shirt....................$18.99
XXL-XXXL (ABOY104-AT-5)—T-Shirt....................$20.99

7 **FULLMETAL ALCHEMIST: EDWARD ELRIC COAT**
From Great Eastern Entertainment. (STL029813) ***Item has been previously solicited in PREVIEWS*** **Plus.** (4632) (C: 1-1-0) **NOTE:** Available only in the United States, Canada, and U.S. Territories.
SM-XL (8823)—Jacket....................$60.00

1
MARVEL X TOKIDOKI: "CAPTAIN AMERICA" BLUE T-SHIRT
From Tokidoki. (STL028229) ***Item has been previously solicited in PREVIEWS*** **Plus.** (1351) (C: 1-1-2) **NOTE:** Available only within the United States and U.S. Territories.
SM-XXL (CMTE04249)—T-shirt $26.00

2
MARVEL X TOKIDOKI: "MARVEL LINEUP" BLACK WOMENS T-SHIRT
From Tokidoki. (STL028240) ***Item has been previously solicited in PREVIEWS*** **Plus.** (1351) (C: 1-1-2) **NOTE:** Available only within the United States and U.S. Territories.
SM-XL (WBTE06255)—T-shirt $26.00

3
TOKIDOKI X MARVEL: "PEEKING SPIDEY" BLACK ZIP-UP HOODIE
From Tokidoki. (STL028247) ***Item has been previously solicited in PREVIEWS*** **Plus.** (1351) (C: 1-1-2) **NOTE:** Available only within the United States and U.S. Territories.

4
MARVEL X TOKIDOKI: "CAPTAIN AMERICA" TRUCKER CAP
From Tokidoki. (STL028224) ***Item has been previously solicited in PREVIEWS*** **Plus.** (1351/NEW068) (C: 1-1-2) **NOTE:** Available only within the United States and U.S. Territories.
Baseball Cap $28.00

SPOTLIGHT ON

OFFERED AGAIN

5
O/A DC BOMBSHELLS: THE JOKER & HARLEY QUINN WRISTLET
From Dynomighty Design. A ***PREVIEWS*** *Exclusive!* (STL010545) (1741/WR-015) (C: 1-1-1) **NOTE:** Available only within the United States and U.S. Territories.
Wrist Wallet $15.00

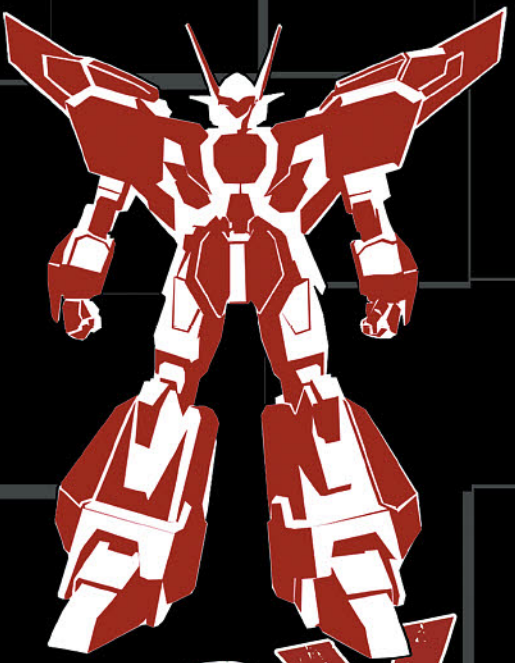

TOY CHEST NEWS

TOYCHESTNEWS.com

follow us on twitter

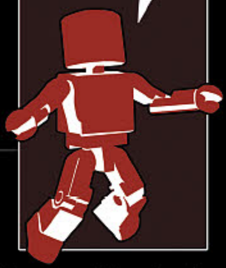

twitter.com/Toychestnews

Find us on facebook

facebook.com/Toychestnews

Get the Inside Scoop from the #1 Source on Collectible Toys.

TOY NEWS • NEW RELEASES

UPCOMING RELEASES • MONTHLY BESTSELLERS

Action Figures • Import Toys

Statues & Busts • Designer Toys • More!

HALO: UNSC SPIRIT OF FIRE SHIP REPLICA

DARK HORSE COMICS

The Spirit of Fire is a heavily upgraded Phoenix-class colonial support vessel, and this 8" long model replicates the ship seen in the Halo video game series!

GOTHAM CITY GARAGE: WONDER WOMAN STATUE

DC COLLECTIBLES

Get ready to ride with the Amazon Princess herself in the latest, highly detailed *Gotham City Garage Statue*!

MARVEL GALLERY: GWENPOOL PVC DIORAMA

DIAMOND SELECT TOYS

This 9-inch sculpture — the first merchandise ever made of the hot new character — is made out of PVC plastic and features detailed sculpting and paint, atop a circular Gwenpool logo base!

PREVIEWSworld.com • TOYCHESTnews.com

ONE:12 COLLECTIVE: DC HEROES: ARSENAL ACTION FIGURE

DC HEROES

Once Green Arrow's sidekick, now his own man, Roy Harper suits up as the heavily armed archer Arsenal!

ONE:12 COLLECTIVE: DC HEROES: BLACK ADAM ACTION FIGURE

DC HEROES

Captain Marvel's most famous foe, Black Adam, is the newest character to join Mezco's One:12 Collective line!

ONE:12 COLLECTIVE: DC HEROES: RED SON SUPERMAN ACTION FIGURE

DC HEROES

The Superman of the Soviet Union from Mark Millar's *Superman: Red Son* is now a One:12 Collective action figure!

STAR WARS: ROGUE ONE BIG FIGS 20-INCH ACTION FIGURES

STAR WARS

The heroes and villains of the new *Star Wars* film, *Rogue One*, have been sculpted as impressive 20" tall figures!

STAR WARS BLACK SERIES ACTION FIGURES

STAR WARS

Spanning all eight *Star Wars* films — including *Rogue One: A Star Wars Story!* — these 6" action figures recreate some of your favorite characters!

DIAMOND SELECT TOYS

ITEMS SHIPPING SUMMER 2017

DECEMBER 2016

ARE YOU NOT ENTERTAINED?!

SERIOUSLY, AREN'T YOU? THE NUMBER OF GEEKY TV SHOWS ON THE AIRWAVES IS AT AN ALL-TIME HIGH, AND DIAMOND SELECT TOYS IS MAKING PRODUCTS FOR SOME OF THE BEST, INCLUDING **GOTHAM, LUKE CAGE** AND **IZOMBIE!**

PLUS, WE'VE GOT CLASSIC TV SHOWS LIKE **BATMAN** AND **JUSTICE LEAGUE,** AND TODAY'S HOTTEST **MARVEL COMICS** CHARACTERS, LIKE GWENPOOL, LADY DEADPOOL, WOLVERINE, THANOS AND THE PUNISHER!

PUT YOUR FAVORITE CHARACTERS ON YOUR **SHELF,** AND THEY'LL ALWAYS BE AVAILABLE **ON DEMAND!**

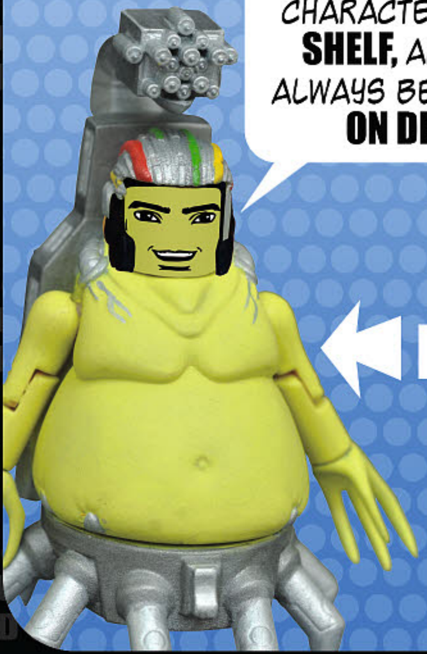

OSTZACH

MARVEL MINIMATES LUKE CAGE BOX SET P. 489

BATMAN CLASSIC TV CATWOMAN SEASON 3 BUST P. 486

IZOMBIE SEASON 2 ACTION FIGURE P. 484

JUSTICE LEAGUE AQUAMAN BUST P. 488

MARVEL GWENPOOL PVC DIORAMA P. 487

GOTHAM™

Wrath of the Villains.

Gotham TV Select Action Figures Series 4 Asst

A Diamond Select Toys release! Just when you thought it was safe to go back to Gotham! The critically acclaimed action figure line based on the hit Fox TV series serves up the Wrath of the Villains, with three new 7" scale figures of Gotham's most dangerous men! Azrael, Mr. Freeze and Professor Hugo Strange each feature up to 16 points of articulation as well as character-appropriate accessories, and each comes with an awesome diorama piece inspired by the show! Hugo Strange comes with the conditioning chair from Arkham Asylum, and Freeze and Azrael each come with part of the jail cell from the Gotham City Police Department! Collect them both to build the diorama and put them in a cell where they belong! Packaged in the display-ready Select packaging with side panel artwork for shelf reference. Sculpted by Gentle Giant!

Action figures.......SRP: $24.99/ea.

Back to the Future 2 Frozen Hover Time Machine Electronic Vehicle

A Diamond Select Release! No, it's ice cold! DST has upgraded their bestselling electronic 1:15 scale Time Machine from Back to the Future with the additions shown in Back to the Future 2! Having just arrived in our time from 2015, this Version 2 Time Machine has adjustable hover wheels, the iconic Mr. Fusion fuel device, and a thin coating of "frost" over its entire surface, to replicate the effects of time travel. Vehicle measures approximately 14 inches long with opening gull-wing doors, and time-travel lights and sounds are triggered at the push of a button. Packaged in a full-color window box.

Vehicle.......SRP: $59.99

BACK TO THE FUTURE PART II

SPOTLIGHT ON

iZOMBiE

SPOTLIGHT ON

iZombie TV Liv Moore Season 2 Action Figure

A Diamond Select Release! Liv Moore is back from the dead! Again! The iZombie action figure line returns with an all-new Liv Moore action figure based on her appearance in Season 2! This new 6.5" action figure of TV's most popular undead medical examiner features a new outfit and head sculpt, plus all-new accessories taken straight from episodes of the show, including a phone, mug, purse, rat and more! This figure features approximately 16 points of articulation, and comes packaged in a full-color blister card. Sculpted by Gentle Giant!

Action figure.......SRP: $19.99

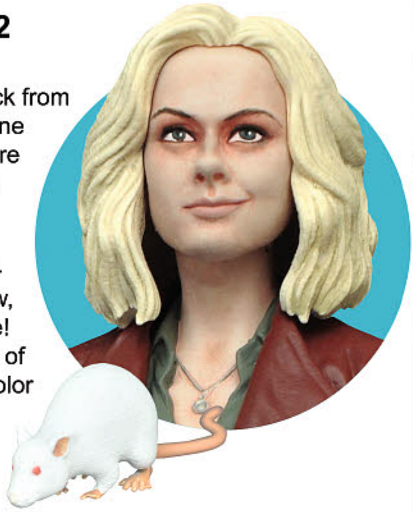

GOTHAM™
Wrath of the Villains.
MEN
HUGO STRANGE™
AZRAEL™
MR. FREEZE™
SELECT ACTION FIGURES
SERIES 4 ASST.
The critically acclaimed action figure line based on the hit Fox TV series serves up the Wrath with three new 7" scale figures of the most dangerous men in GOTHAM, and each comes with a diorama piece inspired by the show! HUGO STRANGE comes with the conditioning chair from ARKHAM ASYLUM, and MR. FREEZE and AZRAEL each come with half of a jail cell from the GOTHAM CITY POLICE DEPARTMENT! Collect them both to build the cell and put them behind bars! Each figure features approximately 16 points of articulation.
ALSO AVAILABLE
DIAMOND SELECT TOYS™
diamondselecttoys.com
GOTHAM all related characters and elements © & ™ DC Comics and Warner Bros. Entertainment Inc. WB SHIELD: ™ & © WBEI. (s16)
Diamond Select Toys and Collectibles is a trademark of Diamond Select Toys and Collectibles, LLC. © 2016 Diamond Select Toys and Collectibles. All Rights Reserved. Final product may vary.

Batman Classic TV Series Catwoman Season 3 Bust

A Diamond Select Release! This tiger has changed its stripes! Like many of Batman's classic foes from the 1960s TV series, Catwoman underwent several metamorphoses over the run of the show, and in Season 3, she was played by sultry singer Eartha Kitt! This 6-inch-tall resin bust depicts Kitt as Catwoman, perched atop a colorful base inspired by the show's animated opening credits. It's the purr-fect addition to your Batman Classic TV Series bust collection! Packaged in a full-color box with a certificate of authenticity. Designed by Barry Bradfield! Sculpted by Jean St. Jean!

Bust.....SRP: $59.99

BATMAN CLASSIC TV SERIES

BATMAN The Animated Series

DC Gallery Batman New Adventures Catwoman PVC Diorama

A Diamond Select Release! We've never been more excited for a black cat to cross our path! This black-costumed rendition of Catwoman is based on her drastically different appearance in the fourth season of Batman: The Animated Series (titled New Batman Adventures). Standing approximately 10 inches tall, this all-new sculpt shows off her darker, more dangerous look, with pale skin and wielding a whip. This PVC figure features detailed sculpting and paint applications, and comes packaged in a full-color window box. Sculpted by Varner Studios!

PVC Diorama.......SRP: $45.00

FIRST GWENPOOL FIGURE EVER!

Marvel Gallery Gwenpool PVC Diorama

A Diamond Select Release! When Gwenpool takes a selfie, it's time to practice your selfie-defense! Coming from a world where everyone in the Marvel Universe is just a comic book character, Gwen Poole is a rookie mercenary on the rise, and she feels no guilt when her targets are fictional! This 9-inch sculpture, the first merchandise ever made of the hot new character, is made out of PVC plastic and features detailed sculpting and paint, atop a circular Gwenpool logo base. In scale to all Gallery and Femme Fatales PVC figures, Gwenpool comes packaged in a full-color window box. Sculpted by Alejandro Pereira!

PVC Diorama.......SRP: $45.00

The Best of all Worlds www.diamondselecttoys.com

Justice League Animated Aquaman Resin Bust

A Diamond Select Release! All hail the king of Atlantis! Based on his appearance in the classic Justice League animated series, this 7.25" resin bust of Arthur Curry, a.k.a. Aquaman, features detailed sculpting and paint, The part-time Justice Leaguer and full-time monarch of the Seven Seas sits atop a pedestal base inspired by the League's Watch-tower satellite. Limited to 3,000 pieces, it comes packaged in a full-color box with a certificate of authenticity. Sculpted by Varner Studios!

Bust ....SRP: $59.99

In Stock Now

GREEN LANTERN BATTERY
VINYL BANK
JUN152104

GREEN LANTERN BATTERY
BOTTLE OPENER
DEC152120

HAWKGIRL RESIN BUST
MAY162404

FLASH LOGO
BOTTLE OPENER
JUL152192

The Best of all Worlds www.diamondselecttoys.com

Marvel Minimates Series 72 Wolverine Comic Asst.

A Diamond Select Release! Wolverine is the best he is at what he does, and his enemies aren't bad at it, either! This all-new assortment of Marvel Minimates is based on the rich comic book history of Logan, a.k.a. Wolverine, and features four different two-packs: Weapon X Wolverine vs. Lady Deathstrike, the first-ever Minimates of Mojo and Spiral, Ninja Attack Wolverine vs. a Hand Ninja, and the Silver Samurai vs. a Hand Ninja! Each 2-inch mini-figure features up to 14 points of articulation and fully interchangeable parts, including removable helmets, armor and weapons! Each 2-pack comes packaged in a full-color window box.

2-Pack.......SRP: $9.99/ea

SPOTLIGHT ON

Marvel Netflix Luke Cage Minimates Box Set

A Diamond Select Release! Say his name! The newest Marvel TV star is Luke Cage, a.k.a. Power Man, and the Marvel Minimates line is celebrating the release of his first season with a box set of Minimates based on the Netflix series! Luke Cage, Misty Knight, Cottonmouth and Mariah Dillard each measure approximately 2 inches tall and feature up to 14 points of articulation. Each figure features interchangeable parts and accessories, and Luke Cage can transform from his hooded streetwear to his post-experiment Power Man look! Figures come packaged in a full-color window box.

Box Set.......SRP: $24.99

In Stock Now

APPLEJACK BANK
JUL142032

DR WHOOVES BANK
JUN152103

FLUTTERSHY BANK
AUG142284

PINKIE PIE BANK
MAR152064

RAINBOW DASH BANK
APR152305

RARITY BANK
SEP142257

The Best of all Worlds www.diamondselecttoys.com

Alternate Hands!

Marvel Premier Collection Thanos Statue

A Diamond Select Toys release! The Mad Titan stands triumphant! With the Cosmic Cube in one raised hand and the Infinity Gauntlet on the other, there is no whim that cannot be granted to Thanos of Titan. This approximately 12" tall statue of Thanos shows him at his most powerful, wearing his classic costume, and places him atop a diorama base. Includes interchangeable non-Cosmic Cube fist. Limited to only 3,000 pieces, this statue comes packaged in a full-color box with a certificate of authenticity. Sculpted by Clayburn Moore!

Statue.......SRP: $150.00

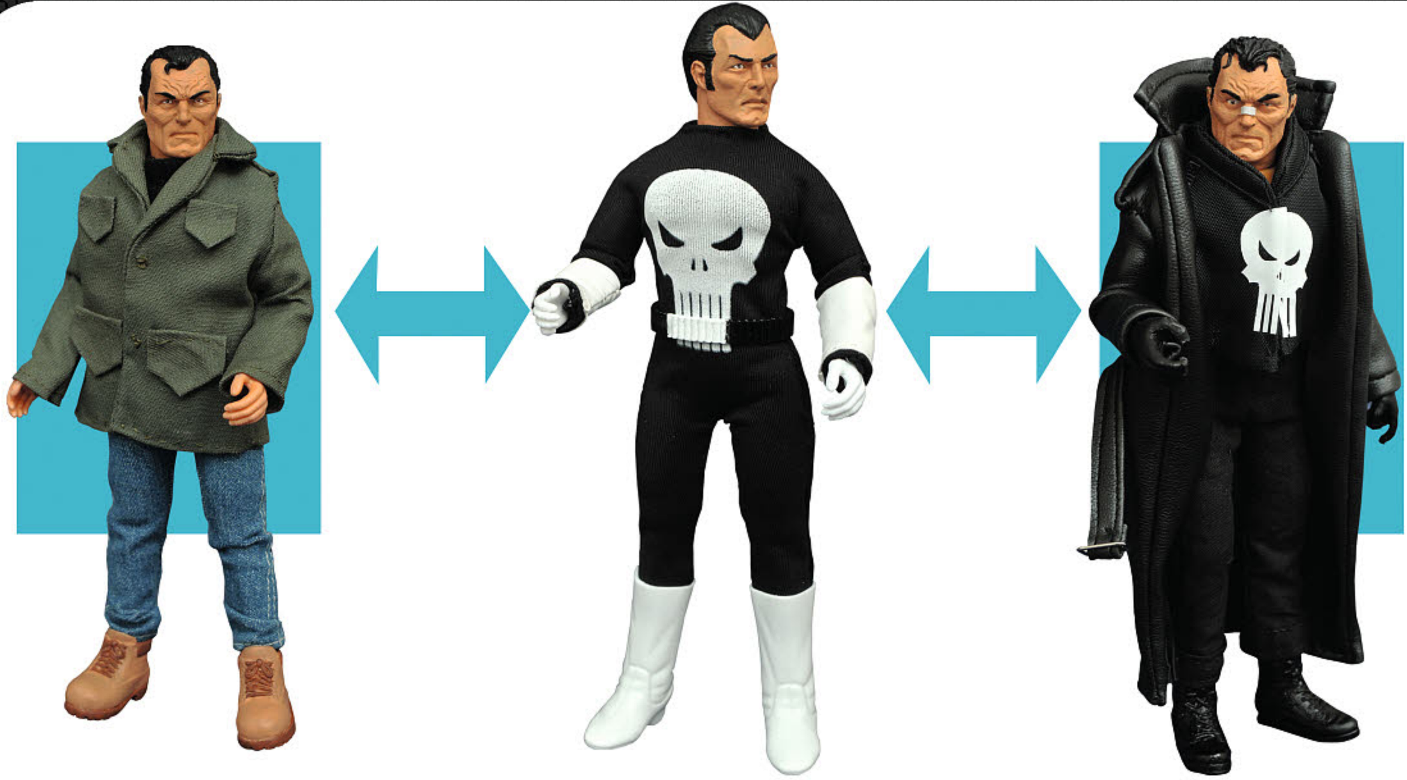

Marvel Retro Cloth Punisher Action Figure Gift Set

A Diamond Select Release! Is the Marvel Retro line ready for…The Punisher?! Never released in the classic Mego toy line of yester-year, violent vigilante The Punisher is the latest Marvel character to get the Retro action figure treatment from DST! This gift set features one classically-styled white-gloved Punisher figure, in a vintage-style box, plus two additional heads and outfits: a bandaged head with a trenchcoat and bullet-proof vest, and the civilian streetwear of veteran Frank Castle! With interchangeable heads, hands, costumes and accessories, you can display your Punisher however you want! Packaged in a full-color gift tray! Designed and sculpted by EMCE Toys!

Action Figure......SRP: $80.00

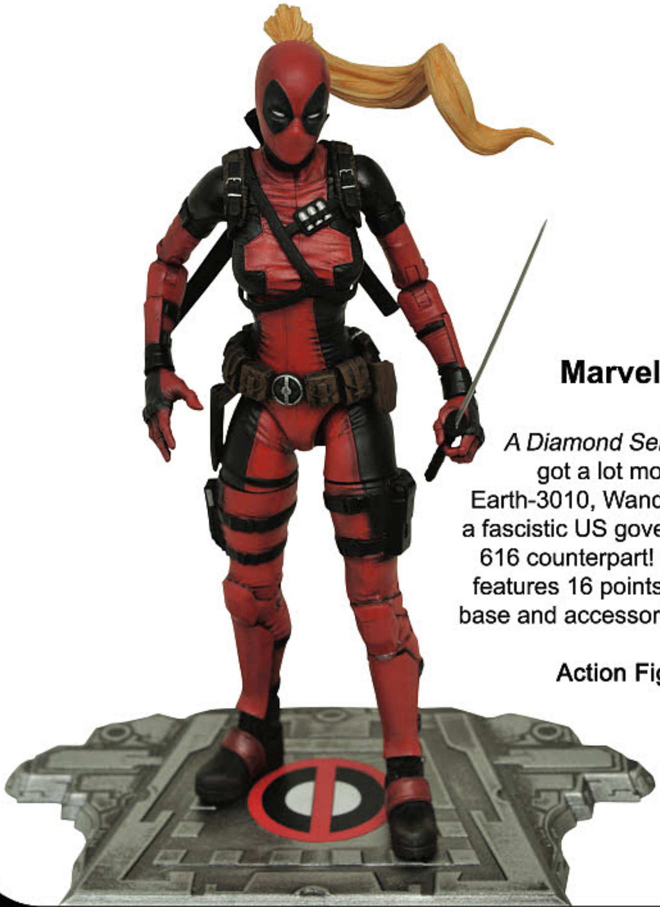

Marvel Select Lady Deadpool Action Figure

A Diamond Select Release! The Marvel Select line just got a lot more lethal! The Deadpool from parallel Earth-3010, Wanda Wilson is a part of the rebellion against a fascistic US government, but she's just as deadly as her 616 counterpart! This approximately 6.5" action figure features 16 points of articulation, as well as a diorama base and accessories including swords, a bazooka and Headpool!

Action Figure.......SRP: $24.99

In Stock Now

GOTHAM SELECT AF ASST
MAY152171

GOTHAM SELECT
BULLOCK AF
OCT152194

GOTHAM SELECT
EDWARD NYGMA AF
OCT152195

GOTHAM SELECT
ALFRED AF
OCT152193

GOTHAM SELECT AF SERIES 3 ASST
MAY162396

STAR TREK™

The Official Starships Collection

ST-50
5"
in length

NEW SHIP SIZE
11"
in length

USS NCC Enterprise 1701

An impressive addition for every *STAR TREK* collection, this is a brand new, oversized version of the iconic ship from the classic television series. It has been carefully recreated in die-cast, high-quality materials then hand painted with an incredible level of detail.

Mega Enterprise - $75

Shuttle Set 2

Executive Shuttle

Type-15 Shuttlepod

NX Shuttlepod

Type-7 Shuttlecraft

Another incredible set of *STAR TREK* models collecting renowned and rare shuttles from across the franchise.

Shuttle Set 2 - $85

Set of 4 USS *Enterprise*

A striking, hand painted quartet of the most significant *STAR TREK* flagships. Comes with a comprehensive 68-page magazine detailing the look of each Enterprise, behind the scenes information, and exciting key facts!

Set of 4 Enterprise - $79.95

*Paint may vary from pictures shown

™ & © 2016 CBS Studios Inc. © 2016 Paramount Pictures Corporation. STAR TREK and related marks are trademarks of CBS Studios Inc. All Rights Reserved.

STAR TREK™ The Official Starships Collection

#91 USS Saratoga - $21.95

#92 Medusan Ship - $21.95

*Paint may vary from pictures shown

™ & © 2016 CBS Studios Inc. © 2016 Paramount Pictures Corporation. STAR TREK and related marks are trademarks of CBS Studios Inc. All Rights Reserved.

BBC DOCTOR WHO FIGURINE COLLECTION

MEGA DALEK
DEAD PLANET DALEK

Limited Edition Collector's Model

Introducing a monster- sized version of the Doctor's greatest enemy!

The imposing model comes with a magazine detailing the appearance and impact of the character.

Mega Dalek - $125

Doctor Who logo © 2009 and TM BBC. Licensed by BBC WW Ltd.

DC SUPER HERO COLLECTION

The best figurines from the celebrated DC Comics Super Hero Collection have been recast in metallic polyresin with new packaging, improved bases and updated magazines.

SCARECROW

#26 Scarecrow - $17.95

SHAZAM!

#27 Shazam - $17.95

Actual Figurine Size: 3.50 inches

TM & © DC Comics.

herocollector.com

THE ALIEN & PREDATOR FIGURINE COLLECTION

The definitive Alien and Predator figurine collection, presenting characters from the *Alien*, *Predator*, *AVP* and *Prometheus* movie franchises, in terrifyingly realistic detail at 1:16 scale.

AVAILABLE IN MAY 2017

$29.95

EAGLEMOSS HERO COLLECTOR

DC WATCH COLLECTION

TM & © DC Comics.

DC Comics Watch Collection
#11 - Harley Quinn - $34.95

AMC THE WALKING DEAD COLLECTOR'S MODELS

Actual Figurine Size 3.50 inches

The Walking Dead © 2016 AMC Film Holdings LLC. All Rights Reserved.

Carl Figurine - $19.95

MARVEL FACT FILES

MARVEL
marvel.com
© 2016 Marvel

#163 magazine - $6.95
#164 magazine - $6.95
#165 magazine - $6.95
#166 magazine - $6.95

DC SUPER HERO COLLECTION

HERO COLLECTOR ★ MEGA SPECIAL ★

Harley Quinn as you've never seen her before! This mega-sized figurine of the mallet-wielding queen of Gotham has been brought to life in high-quality polyresin, standing 13" tall and finished in hand painted, high-quality detail.

13" TALL!

Harley QUINN™

$149.95

TM & © DC Comics.

herocollector.com

ADULT SWIM

RICK AND MORTY MINI FIGURES

These popular blind bag mini figures are coming to *Rick and Morty*! These custom designed miniature figures feature popular characters, creatures and items from the ever-expanding universe of *Rick and Morty*. Perfect for casual and serious fans alike! Each figure comes packaged in a blind bag which makes each figure a fun surprise! (STL031048) **Item has been previously solicited in *PREVIEWS Plus*.** Scheduled to ship in March 2017. (7674/6349) (C: 1-1-0) **NOTE:** Available only within the United States and U.S. Territories.
Mini-Figure.. $4.99

ALIENS: XENOMORPH WARRIOR ARCADE APPEARANCE 7-INCH ACTION FIGURE

Another horror classic joins NECA's line of classic video game tribute figures! The Warrior is based on its appearance in the *Aliens* arcade game, a side-scrolling adventure that began devouring quarters in 1990. The figure comes with Facehugger, Chestburster and Egg accessories, and all feature special paint deco that reproduces their in-game appearance. The Warrior stands over 9″ tall and has a bendable tail and nearly 30 points of articulation. Comes in gorgeous, display-friendly 5th panel window box packaging that recreates the look of the actual arcade cabinet! (STL031096) **Item has been previously solicited in *PREVIEWS Plus*.** Scheduled to ship in January 2017. (6338/51629) (C: 1-1-1) **NOTE:** Available only in the United States, U.S. Territories, Canada, and the U.K.
Figure $26.99

ALIEN

SPOTLIGHT ON

ALIENS: COLONIAL MARINES 30TH-ANNIVERSARY 7-INCH SCALE ACTION FIGURE 2-PACK

Continuing the *Aliens* 30th anniversary celebration, NECA presents a special edition action figure 2-pack that includes two iconic Colonial Marines! Long out of production, Hicks and Hudson are collected here with all the pieces that appeared in their individual and 2-pack releases. Each figure stands approximately 7″ tall and comes with an interchangeable head with a helmeted combat sculpt. The set comes packed with signature weapons and other accessories: pulse rifles, motion detectors, shoulder lamps, welding torches, shotgun and shotgun carrier. Both feature the authorized likeness of their actors (Bill Paxton and Michael Biehn) and have over 30 points of articulation for dramatic poses. (STL031091) **Item has been previously solicited in *PREVIEWS Plus*.** Scheduled to ship in January 2017. (6338/51643) (C: 1-1-2) **NOTE:** Available only in the United States, U.S. Territories, Canada, and the U.K.
Figure 2-Pack... $45.99

BATMAN

SPOTLIGHT ON

HOT WHEELS: BATMAN 1/50-SCALE DIE-CAST VEHICLE

Celebrate the 50th Anniversary of the first *Batman* Classic TV Series and other iconic Batmobiles from the DC Universe with these 1:50-scale figures! This series features the *Batman* Classic TV Series Batmobile, Batboat, Batcycle, and Batcopter. Also included are the Batmobile from *Batman*, the *Batman Forever* Batmobile, and *The Dark Knight* Trilogy Batmobile. Last, but not least, this awesome collection showcases the new *Batman v Superman: Dawn of Justice* Batmobile! Hot Wheels collectors and *Batman* aficionados alike will appreciate this iconic collection celebrating 50 years of awesome *Batman* vehicles. Select your favorite or collect them all for the ultimate Batmobile collection! (STL031054) **Item has been previously solicited in *PREVIEWS Plus*.** Scheduled to ship in December 2016. (744/DKL20) (C: 1-1-1) **NOTE:** Available only in the United States, Canada, and U.S. Territories.
Die Cash ....PI

BATMAN VS. SUPERMAN

BATMAN V SUPERMAN 6-INCH ACTION FIGURES

Stand fast against evil with these detailed figures of The Man of Steel, The Dark Knight, and the Amazon Warrior as seen in the blockbuster film *Batman v Superman: Dawn of Justice* from visionary director Zack Snyder. Choose from Aquaman, Battle Armor Batman, Grapnel Blast Batman, and Wonder Woman. Each figure boasts a detailed sculpt, stands 6″ tall, and comes with accessories. Blister card packaging. (STK697474) (744) (C: 1-1-0) **NOTE:** Available only in the United States, Canada, and U.S. Territories.

AQUAMAN (DNG67)—Figure $12.99
BATTLE ARMOR BATMAN (DJG32)—Figure $12.99
GRAPNEL BLAST BATMAN (DJG30)—Figure $12.99
WONDER WOMAN (DJG31)—Figure $12.99

OFFERED AGAIN

O/A BATMAN V SUPERMAN MOVIE MASTER 6-INCH ACTION FIGURES

These fully poseable Movie Master figures from Mattel capture every detail of the characters as seen in the epic *Batman v. Superman: Dawn of Justice*. Plus, each figure includes a Collect and Connect piece of a Grappling Gun with display stand. (**Please Note:** These four figures will **not** contain all of the pieces to create a complete gun.) Collect *Armored Batman, Lex Luthor, Prison Lex Luthor,* and *Wonder Woman*. Blister card packaging. (STK697530) **Available Now!** (744) (C: 1-1-0) **NOTE:** Available only in the United States, Canada, and U.S. Territories.

ARMORED BATMAN (DJH18)—Figure $21.99
LEX LUTHOR (DJH19)—Figure $21.99
PRISON LEX LUTHOR (DNW70)—Figure $21.99
WONDER WOMAN (DJH17)—Figure $21.99

CAPTAIN AMERICA

CAPTAIN AMERICA: CIVIL WAR 6-INCH LEGENDS ACTION FIGURES

No matter which side you're on, you can fortify your ranks of Marvel heroes with these detailed 6″ figures. Choose from *Captain America, Iron Skull, Eel, Scarlet Witch, Captain Britain,* and *Wonder Man*. Collect them all to get the bonus parts to create Build-A-Figure for this wave, *The Abomination*!(STL020638) **Item has been previously solicited in *PREVIEWS Plus*.** (309/B6355AS02) (C: 1-1-0) **NOTE:** Available only in the United States, Canada, and U.S. Territories.

Figure $22.99

DC HEROES

DC MULTIVERSE 6-INCH ACTION FIGURES

DC Comics Multiverse figures are inspired by comic-based, character-rich entertainment sources, such as movies and video games. These figures are meticulously designed to be truly authentic, celebrating the many universes of entertaining DC Comics material. From *The Dark Knight Returns* comes figures of *Armored Batman*, *Robin*, and the *Mutant Leader*. From the *Supergirl* television series comes a figure of *Supergirl* herself. From Grant Morrison's *Multiversity* comes a figure of *Superdoom* from Earth-23. And from *Batman v Superman* comes a figure of the *Bat Creature* seen in Batman's hallucination. Collect all of the figures in this series to complete a Grapnel Blaster replica. (STK697421) (744) (C: 1-1-0) **NOTE:** Available only in the United States, Canada, and U.S. Territories.

ARMORED BATMAN (DNW68)—Figure $21.99
ROBIN (DNW69)—Figure $21.99
MUTANT LEADER (DNW72)—Figure $21.99
BAT CREATURE (DNG59)—Figure $21.99
SUPERDOOM (DNW73)—Figure $21.99
SUPERGIRL (DNW71)—Figure $21.99

ARSENAL™
1:12 SCALE COLLECTABLE FIGURE,
FEATURING INTRICATE TAILORED COSTUMING
AND OVER THIRTY POINTS OF ARTICULATION
PX PREVIEWS EXCLUSIVE
WWW.PREVIEWSWORLD.COM
NINE INTERCHANGEABLE HANDS
BOW
QUIVER
ARROWS
ARSENAL
ONE:12 COLLECTIVE DISPLAY BASE AND ADJUSTABLE POSING POST
ARSENAL
ONE:12
DELUXE TIN PACKAGE
ONE:12™ COLLECTIVE
The One:12 Collective
Rethinking and redefining the one:12 scale action figure
through innovative design that unites collectibility with playability.
The One:12 Collective elevates the action-figure collecting experience
with hyper-articulation, durable construction, authentic likeness,
precisely tailored costuming and a ton of meticulously designed accessories;
creating an incredibly interactive product that displays beautifully.
Limited to 2000 pcs worldwide.
The One:12 Collective: Pose. Play. Display.
ONE:12™ COLLECTIVE
All DC characters and elements © & ™ DC Comics (s16)
Mezco Toyz, Mezco Toyz Logo, Mezcotoyz.com, One:12 Collective and the One:12 Collective Logo
are trademarks of Mezco Toyz, LLC. © 201 Mezco Toyz, LLC. All Rights Reserved. Mezco Toyz, LLC.
Long Island City, NY 11101. Product and Decoration May Vary.
MEZCO TOYZ
BY COLLECTORS, FOR COLLECTORS

BLACK ADAM™
1:12 SCALE COLLECTABLE FIGURE,
FEATURING INTRICATE TAILORED COSTUMING
AND OVER THIRTY POINTS OF ARTICULATION
PX PREVIEWS EXCLUSIVE
WWW.PREVIEWSWORLD.COM
SIX INTERCHANGEABLE HANDS
LIGHTNING BOLT
ONE:12 COLLECTIVE DISPLAY BASE AND ADJUSTABLE POSING POST
DELUXE TIN PACKAGE
BLACK ADAM
ONE:12 COLLECTIVE
The One:12 Collective
Rethinking and redefining the one:12 scale action figure through innovative design that unites collectibility with playability. The One:12 Collective elevates the action-figure collecting experience with hyper-articulation, durable construction, authentic likeness, precisely tailored costuming and a ton of meticulously designed accessories; creating an incredibly interactive product that displays beautifully.
Limited to 2000 pcs worldwide.
The One:12 Collective: Pose. Play. Display.
ONE:12 COLLECTIVE
All DC characters and elements © & ™ DC Comics (s16)
Mezco Toyz, Mezco Toyz Logo, Mezcotoyz.com, One:12 Collective and the One:12 Collective Logo are trademarks of Mezco Toyz, LLC. © 201 Mezco Toyz, LLC. All Rights Reserved. Mezco Toyz, LLC. Long Island City, NY 11101. Product and Decoration May Vary.
MEZCO TOYZ
BY COLLECTORS, FOR COLLECTORS

RED SON SUPERMAN™
1:12 SCALE COLLECTABLE FIGURE,
FEATURING INTRICATE TAILORED COSTUMING
AND OVER THIRTY POINTS OF ARTICULATION
PX PREVIEWS EXCLUSIVE
WWW.PREVIEWSWORLD.COM
SIX INTERCHANGEABLE HANDS
BRAINIAC HEAD
FABRIC FLAG AND FLAGPOLE
ONE:12 COLLECTIVE DISPLAY BASE AND ADJUSTABLE POSING POST
DELUXE TIN PACKAGE
ONE:12™ COLLECTIVE
The One:12 Collective
Rethinking and redefining the one:12 scale action figure through innovative design that unites collectibility with playability. The One:12 Collective elevates the action-figure collecting experience with hyper-articulation, durable construction, authentic likeness, precisely tailored costuming and a ton of meticulously designed accessories; creating an incredibly interactive product that displays beautifully.
Limited to 2000 pcs worldwide.
The One:12 Collective: Pose. Play. Display.
ONE:12 COLLECTIVE
All DC characters and elements © & ™ DC Comics (s16)
Mezco Toyz, Mezco Toyz Logo, Mezcotoyz.com, One:12 Collective and the One:12 Collective Logo are trademarks of Mezco Toyz, LLC. © 201 Mezco Toyz, LLC. All Rights Reserved. Mezco Toyz, LLC. Long Island City, NY 11101. Product and Decoration May Vary.
MEZCO TOYZ
BY COLLECTORS, FOR COLLECTORS

FEATURED ITEM

DC COMICS ONE:12 COLLECTIVE PX ACTION FIGURES

*A **PREVIEWS** Exclusive!* Mezco's One:12 Collective brings three of the DC Universe's greatest characters to life in their fan-favorite 1:12 scale format! Choose from the crimson archer, *Arsenal*; SHAZAM's deadly foe *Black Adam*; or the alternate reality *Red Son Superman*! Each figure features intricate tailored costuming, over 30 points of articulation, character-specific accessories (including multiple pairs of variant hands), a character-specific display base and collector's tin! Each figure is limited to 2,000 pieces worldwide. (STL029806) Scheduled to ship in May 2017. (4830) (C: 0-1-2)

ARSENAL (76081)—Figure $80.00
BLACK ADAM (76121)—Figure $80.00
RED SON SUPERMAN (76152)—Figure $80.00

SPOTLIGHT ON

DC MULTIVERSE 6-INCH ACTION FIGURES

Fans and collectors will love these highly detailed 6" key DC character figures. Each one features 20 points of articulation, detailed battle suits, authentic paint and iconic elements and a bonus piece! You can choose *The Flash* from Earth-2, *Zoom*, *Hawkman* from the *Legends of Tomorrow* TV series, *The Joker* from *The Dark Knight Returns*, *Batgirl* from the acclaimed "Batgirl of Burnside" storylines, and more. Connect and collect all the figures' bonus pieces to build a *King Shark* figure! Each sold separately, subject to availability. Colors and decorations may vary. (STL032445) **Item has been previously solicited in *PREVIEWS Plus*.** Scheduled to ship in February 2017. (744/DKN33956F) (C: 1-1-2) **NOTE:** Available only in the United States, Canada, and U.S. Territories.

Figure .... PI

SUPERMAN SERIES 3 RETRO 8-INCH ACTION FIGURES

The next series of 8" retro-styled figures expands the world of DC Comics' Man of Steel with the residents of Smallville: *Superboy*, *Lex Luthor*, *Ma Kent*, and *Pa Kent*. These 8" tall figures feature a retro design that evokes action figure lines of the 1970s, and they come packaged in retro-styled packaging. (STL032215) **Item has been previously solicited in *PREVIEWS Plus*.** Scheduled to ship in December 2016. (1996/DCSM0300) (C: 1-1-0) **NOTE:** Available only in the United States, U.S. Territories, Canada, and the U.K.

Figure .... PI

DC SUPERFRIENDS SERIES 3 8-INCH ACTION FIGURES

Figures Toy Company proudly presents its latest retro action figures based on the beloved Superfriends! These figures stand 8" tall and feature a retro design with cloth costumes that evokes the action figures of yore. Choose from *Captain Cold*, *Riddler*, *Batman*, and the *Flash*. Each figure comes with cloth clothing and retro styling. (STL032211) **Item has been previously solicited in *PREVIEWS Plus*.** Scheduled to ship in December 2016. (1996/DCSF300) (C: 1-1-0) **NOTE:** Available only in the United States, Canada, and U.S. Territories.

Figure .... PI

PREVIEWSworld.com • TOYCHESTnews.com

DC SUPERFRIENDS SERIES 4 8-INCH ACTION FIGURES

Figures Toy Company proudly presents its latest retro action figures based on the beloved Superfriends! These figures stand 8" tall and feature a retro design with cloth costumes that evokes the action figures of yore. Choose from *Toyman*, *Green Lantern*, *Bizarro*, and *Cheetah*. Each figure comes with cloth clothing and retro styling. (STL032214) **Item has been previously solicited in *PREVIEWS Plus*.** Scheduled to ship in December 2016. (1996/DCSF400) (C: 1-1-0) **NOTE:** Available only in the United States, Canada, and U.S. Territories.

Figure ....PI

BATMAN: ARKHAM KNIGHT: UNMASKED BATMAN STATUE PAPERWEIGHT 2016 SDCC EXCLUSIVE

A ***PREVIEWS*** **Exclusive!** Based on the final game in the *Arkham* video game series, *Batman: Arkham Knight*, this statue paperweight of Batman depicts the Dark Knight without his cowl, revealing the grim visage of Bruce Wayne underneath. Standing 8" tall, crafted from high quality polystone resin and expertly painted, this paperweight was previously available at San Diego Comic-Con 2016 and is now available to a wider audience. (STL011071) (1624) (C: 1-1-2) **NOTE:** Available only in the United States, Canada, and U.S. Territories.

Paperweight $50.00

DC COMICS: AQUAMAN & CTHULHU Q-FIG MAX FIGURE SDCC 2016 EXCLUSIVE

On a good day, Cthulhu, the fictional cosmic entity created by writer H.P. Lovecraft, has seemingly limitless contempt for humanity. But Aquaman has changed all that. Using his telepathic ability to communicate with aquatic life, the King of the Seven Seas is partnering with this octopus-human-dragon hybrid. Sure, Cthulhu still looks a little cranky, but he and the ruler of Atlantis are now BFFs. In fact, they're so close that the lobster on our hero's shoulder is looking pretty steamed. To all of Aquaman's detractors, the duo says this: "Talking to fish is not a lame superpower!" Aquaman & Cthulhu is the first in the line of *Q-Fig Max Figures*, which feature extra-large dioramas that make these figures about twice the size of standard Q-Fig when viewed in their entirety. This exclusive item for Comic-Con International: San Diego 2016 is available for purchase while supplies last. (STL022972) (7814) (C: 0-1-2)

Figure Set $50.00

ARROW SEASON 2 STATUE PAPERWEIGHT SDCC 2016 EXCLUSIVE

A ***PREVIEWS*** **Exclusive!** Based on the second season of The CW's hit series *Arrow*, this statue paperweight of the Emerald Archer will dispense justice to the loose papers on your desk! Made of high-quality polystone resin and expertly painted and previously available exclusively at San Diego Comic-Con 2016, this statue paperweight is now offered to a wider audience! (STL003987) (1624/793573701480) (C: 1-1-2) **NOTE:** Available only in the United States, Canada, and U.S. Territories.

Paperweight $50.00

DESIGNER TOYS

MADBALLS MINI SERIES

Gross for one! Gross for all! We play with our…Madballs! Madballs and Kidrobot have teamed up to present the Madballs Vinyl Mini Series. This series features 16 classic Madballs characters from the popular 80s toy series. Collect them all and have freaky fun for everyone! (STL031899) **Item has been previously solicited in *PREVIEWS Plus*.** Scheduled to ship in January 2017. (7580/TRLCG036) (C: 0-1-1)

Mini-Figure $9.99

MADBALLS FOAM SERIES FIGURES

They're gross, funny, yucky and sick! Madballs and Kidrobot present the Madballs 4" foam figures. Featuring fan favorites *Dust Brain*, *Horn Head*, *Oculus Orbus*, *Screamin Meamie*, *Skull Face*, and *Slobulus* these squeezable foam balls are a must have for any gross out collection! (STL031893) **Item has been previously solicited in *PREVIEWS Plus*.** Scheduled to ship in January 2017. (7580) (C: 1-1-2) **NOTE:** Available in the United States, Canada, and Asia.

DUST BRAIN (TRLCG037)—Designer Toy $10.00
HORN HEAD—Designer Toy $10.00
OCULUS ORBUS—Designer Toy $10.00
SCREAMIN MEAMIE—Designer Toy $10.00
SKULL FACE—Designer Toy $10.00
SLOBULUS—Designer Toy $10.00

MADBALLS MEDIUM FIGRUES

Kidrobot and Madballs meet to create a one of a kind mash-up! The *Madballs 'Bot Head Medium Figure* combines Kidrobot's iconic 'Bot Head logo with the gross out art of Madballs. The 5" *Horn Head Medium Figure* depicts one of the original Madballs complete with the horn on his head and ring in his nose. The first and only of its kind, this figure is a must have for any collection! (STL032125) **Item has been previously solicited in *PREVIEWS Plus*.** Scheduled to ship in January 2017. (7580) (C: 0-1-2)

BOT HEAD (TRLCL038)—Figure.. $50.00
HORN HEAD (TRLCL038)—Figure.. $50.00

MADBALLS KEYCHAIN SERIES

Gross for one! Gross for all! We play with our…Madballs! Madballs and Kidrobot have teamed up to present the Madballs 1.5" Keychain Series. This series features 16 classic Madballs characters from the popular 80s toy series. This makes the perfect sick accessory for any set of keys! They also work as a zipper pull to add a gross out flair to any backpack, purse or jacket! Collect them all and have freaky fun for everyone! (STL032124) **Item has been previously solicited in *PREVIEWS Plus*.** Scheduled to ship in January 2017. (7580/TRLCG035) (C: 0-1-1)

Keychain.. $5.99

TULIPOP: TINEEZ PLUSHES

From Toynami. Toynami is proud to announce, TULIPOP brought to you all the way from Iceland! The Enchanted world of Tulipop, dreamt up by mother of two, is an original, beautiful and magical land like no other! These Tineez Plush stand approximately 6" tall and take the creatures that live in the Tulipop world and bring them to you in cuddly plush form. Collect them all! (STL032209) **Item has been previously solicited in *PREVIEWS Plus*.** Scheduled to ship in February 2017. (4522) (C: 0-1-2)

Plush.. $11.99

TULIPOP 10-INCH DELUXE PLUSHES

From Toynami. Step into the world of Tulipop and create your own adventure with these 10-inch plushes! Meet *Bubble*, the shy daydreamer who lives in the Flower Power Valley. Meet *Fred*, the quiet creature who lives in the Black Forest near the Golden Alps. Meet *Gloomy*, the adventurous mushroom girl who lives in the Black Forest near the roots of the mystical volcano. Meet *Miss Maddy*, the multi-talented circus star! She known for her perfect split jump through a golden ring of fire. Collect Bubble and his other Tulipop neighbors and expand the magical world of Tulipop! (STL032204) **Item has been previously solicited in *PREVIEWS Plus*.** Scheduled to ship in February 2017. (4522) (C: 0-1-2)

BUBBLES (10680)—Plush.. $19.99
FRED (10700)—Plush.. $24.99
GLOOMY (10690)—Plush.. $19.99
MISS MADDY (10710)—Plush.. $19.99

TULIPOP: FRED VINYL COIN BANK

From Toynami. Hold your coins with this Fred Vinyl Coin Bank! Fred is a quiet, mysterious monster who would love to protect your money. He may seem scary, but he is actually is nice guy who just loves eating ink-cap mushrooms! Bring the magical world of Tulipop home with this Tulipop Fred Vinyl Coin Bank. Measures about 8-inches tall. (STL032197) **Item has been previously solicited in *PREVIEWS Plus*.** Scheduled to ship in February 2017. (4522/10820) (C: 1-1-2)

Bank.. $24.99

TULIPOP PVC MINI-FIGURES

From Toynami. Toynami is proud to announce, TULIPOP brought to you all the way from Iceland! The Enchanted world of Tulipop, dreamt up by mother of two, is an original, beautiful and magical land like no other! These Miniature PVC figures take the characters from the TULIPOP world and bring them to you. The PVC Blindboxes are always a great surprise! Collect Bubble, Gloomy, Fred, and Miss Maddy. (STL032190) **Item has been previously solicited in *PREVIEWS Plus*.** Scheduled to ship in February 2017. (4522/10770) (C: 1-1-2)

Figurine.. $11.99

DISNEY

SPOTLIGHT ON

DISNEY TRADITIONS: ROYAL WEDDING COUPLE FIGURINE COLLECTION

Jim Shore designs the *Royal Wedding Couple* collection for Disney Traditions featuring the top 5 Disney Princess brides of all time. Perfect for weddings, anniversaries, and gift giving! These beautifully crafted figures of Princesses and their Princes are made of stone resin and stands about 6 1/2" tall. Choose from *Ariel & Eric* (from *The Little Mermaid*), *Cinderella & The Prince* (from *Cinderella*), *Jasmine & Aladdin* (from *Aladdin*), *Rapunzel & Flynn* (from *Tangled*), and *Snow White & Prince Charming* (from *Snow White and the Seven Dwarfs*). (STL032703) **Item has been previously solicited in *PREVIEWS Plus*.** Scheduled to ship in February 2017. (587) (C: 1-1-1) **NOTE:** Available only in the United States, Canada, and U.S. Territories.

ARIEL & ERIC (4056749)—Statuette.......................................$55.00
CINDERELLA & THE PRINCE (4056748)—Statuette.......................$55.00
JASMINE & ALADDIN (4056750)—Statuette.............................$55.00
RAPUNZEL & FLYNN (4056751)—Statuette..............................$55.00
SNOW WHITE & PRINCE CHARMING (4056747)—Statuette $55.00

FALLOUT

FALLOUT 4: VAULT BOY 111 SERIES 2 BOBBLEHEADS

From Gaming Heads. Available now, the new series of *Fallout 4* Vault Boy bobbleheads! You don't need to be level 10 or be able to pick master level locks, you don't have to have started the quest chain for Mr. Cabot, you don't have to fight your way through raiders or Super Mutants or anything other than your fellow raving Fallout fans. Get the bobbleheads with no risk to your game! Choose from Barter, Charisma, Explosives, Intelligence, Sneak, Speech and Unarmed, each of which (may) permanently increase your own personal skills and stats! (STL031180) **Item has been previously solicited in *PREVIEWS Plus*.** Scheduled to ship in February 2017. (3179/5060254181707) (C: 1-1-2) **NOTE:** No countries actually denied.

Figure $14.99

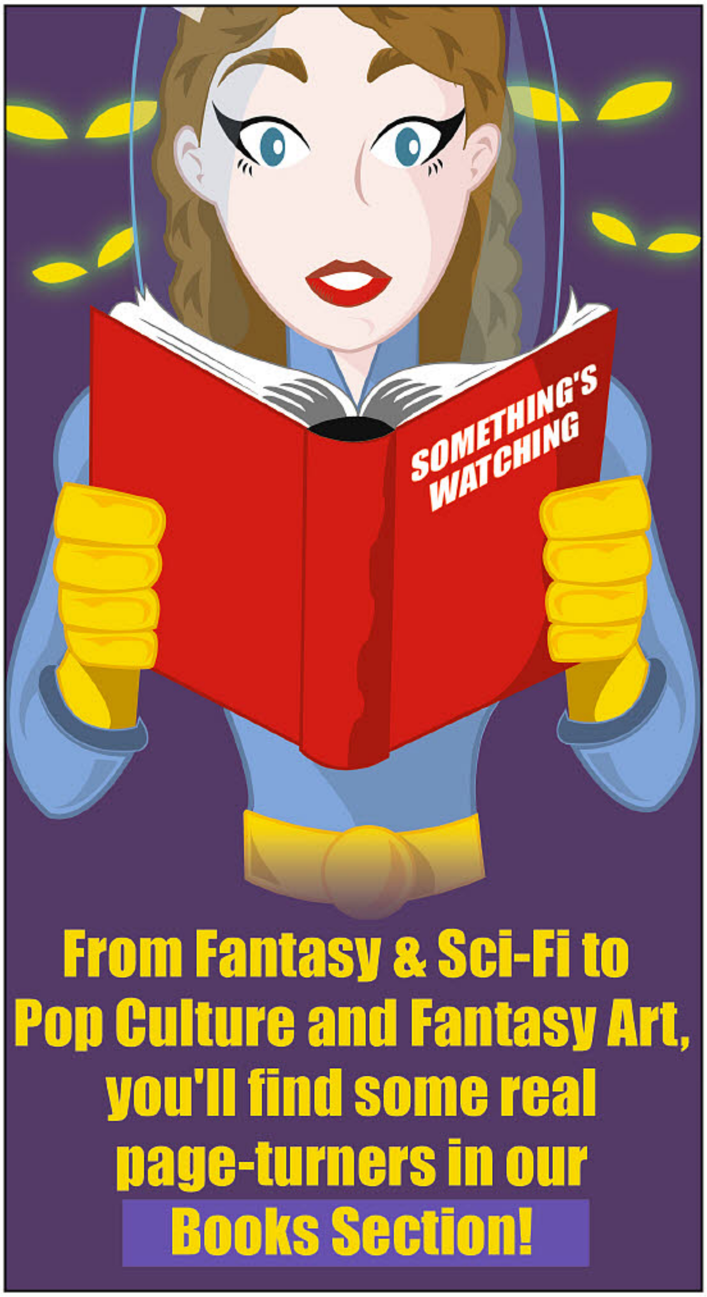

nickelodeon

THE LEGEND OF KORRA

AANG MEMORIAL STATUE
OCT140141 / $149.99

COFFEE MUG
MAR140101 / $12.99

AIR PATCH
JAN140221 / $4.99

EARTH PATCH
JAN140220 / $4.99

WATER PATCH
JAN140223 / $4.99

FIRE PATCH
JAN140222 / $4.99

MAGNET SET
MAR140103 / $8.99

PIN SET
JAN140219 / $5.99

SHOT GLASS SET
MAR140104 / $19.99

COASTER SET
JAN140217 / $9.99

LUNCHBOX
MAR140102 / $14.99

PINT GLASS SET
JAN140218 / $29.99

THE WITCHER WILD HUNT

GERALT FIGURE
APR160156 / $29.99

TRISS FIGURE
APR160157 / $29.99

THE WITCHER ENAMEL PIN SET
JUN160150 / $14.99

DARK HORSE DELUXE

SEE THE DARK HORSE SECTION OF YOUR ORDER FORM TO ORDER THESE PRODUCTS.

™ © 2016 respective licensor(s). Dark Horse Deluxe™ is a trademark of Dark Horse Comics, Inc. All rights reserved.

FUNKO

POP! ANIMANIACS VINYL FIGURES

Helloooo, nurse! The Warner Brothers and the Warner Sister, Dot, have escaped from the water tower on the Warner Bros. studio lot to wreak havoc in your POP! Vinyl Figure collection! Based on the fan-favorite 1990s animated series from Steven Spielberg, the Animaniacs are the latest characters to join Funko's POP! Vinyl Figure line. *Yakko*, *Wakko*, and *Dot* stand 3 3/4" tall and sport the urban, stylized design that have made these figures so popular with collectors and fans. Armed with pay-or-play contracts, the Animanics are here just in time for Bill Clinton to play the sax! Window box packaging. (STL030291) **Item has been previously solicited in *PREVIEWS Plus*.** Scheduled to ship in November 2016. (4552) (C: 1-1-2) **NOTE:** Available US, Canada, Mexico, Brazil, S. Africa, United Arab Emirates, India, and Argentina.

YAKKO (10631)—Figure $10.99
WAKKO (10632)—Figure $10.99
DOT (10633)—Figure $10.99

POP! ASH VS. EVIL DEAD VINYL FIGURES

What? You never saw a Pop! with a chainsaw hand before? The crew from *Ash vs Evil Dead* have been fighting the Deadites and are ready to join your collection! Each figure stands 3 3/4" tall and sports the fan-favorite stylized design that have made Funko's POP! figures so popular. Collect *Ash*, *Pablo*, *Kelly*, and *Ruby*! Window box packaging. (STL032039) **Item has been previously solicited in *PREVIEWS Plus*.** Scheduled to ship in December 2016. (4552) (C: 1-1-2) **NOTE:** Available US, Canada, Mexico, Brazil, S. Africa, United Arab Emirates, India, and Argentina.

ASH (11625-PX-1MP)—Figure $10.99
RUBY (11731-PX-1MP)—Figure $10.99
KELLY (11627-PX-1MP)—Figure $10.99
PABLO (11626-PX-1MP)—Figure $10.99

DC HEROES & PETS MYSTERY MINIS SERIES 1

DC Super Heroes are coming to Mystery Minis and they brought their creature companions! Each character comes with thier own separate pet, like Harley Quinn's hyena and Superman's dog, Krypto! Each stylized vinyl figure measures 2 1/2" tall and comes packaged in blind boxes. Which ones will you get? (STL031742) **Item has been previously solicited in *PREVIEWS Plus*.** Scheduled to ship in December 2016. (4552/11346-MM-1LR) (C: 1-1-1) **NOTE:** Available US, Canada, Mexico, Brazil, S. Africa, United Arab Emirates, India, and Argentina.

Mini-Figure $6.99

POP! ASSASSIN'S CREED VINYL FIGURES

Collect these POP!s from the upcoming film *Assassin's Creed* and take on Abstergo Industries! Callum Lynch must relive the memories of his ancestor Aguilar, an Assassin during the Spanish Inquisition! Collect *Callum*, *Aguilar*, their associate *Maria*, and their nemesis *Ojeda*! Window box packaging. (STL032568) **Item has been previously solicited in *PREVIEWS Plus*.** Scheduled to ship in December 2016. (4552) (C: 1-1-2) **NOTE:** Available US, Canada, Mexico, Brazil, S. Africa, United Arab Emirates, India, and Argentina.

AGUILAR (11530-PX-1T6)—Figure $10.99
CALLUM LYNCH (11533-PX-1T6)—Figure $10.99
MARIA (11531-PX-1T6)—Figure $10.99
OJEDA (11532-PX-1T6)—Figure $10.99

POP! BATMAN: THE ANIMATED SERIES VINYL FIGURES

Holy DC Pops, Batman! It's the heroes & villains of the '90s cartoon, *Batman: The Animated Series*! Collect *Batman* and *Robin* and bring vigilante justice to Gotham! The dynamic duo are joined by *Batgirl*, *The Joker*, *Harley Quinn*, and *Poison Ivy* in this eye-catching series. Window box packaging. (STL031720) **Item has been previously solicited in *PREVIEWS Plus*.** Scheduled to ship in December 2016. (4552) (C: 1-1-2) **NOTE:** Available US, Canada, Mexico, Brazil, S. Africa, United Arab Emirates, India, and Argentina.

BATMAN (11570-PX-1NT)—Figure $10.99
THE JOKER (11573-PX-1NT)—Figure $10.99
HARLEY QUINN (11574-PX-1NT)—Figure $10.99
POISON IVY (11575-PX-1NT)—Figure $10.99
BATGIRL (11572-PX-1NT)—Figure $10.99
ROBIN (11571-PX-1NT)—Figure $10.99

DORBZ: DC COMICS VINYL FIGURES

The DC Dorbz range expands outside of *Batman* to take in some major DC Universe characters. *The Flash* and *Green Lantern* are welcome additions and both come with a 'chase' figure to search for: a glow in the dark Green Lantern and a White Lantern Flash, *Batman* also has a chase version in White Lantern form! Rounding out the set is main *Green Lantern* baddie *Sinestro*! Each figure stands 3" tall and comes in a window box with see-through panels both front and back. Chase figure randomly distributed and is not guaranteed. (STL031730) **Item has been previously solicited in *PREVIEWS Plus*.** Scheduled to ship in December 2016. (4552) (C: 1-1-2) **NOTE:** Available US, Canada, Mexico, Brazil, S. Africa, United Arab Emirates, India, and Argentina.

GREEN LANTERN BATMAN (11372-DZ-1B2)—Figure....................$7.99
GREEN LANTERN (11374-DZ-1B2)—Figure....................$7.99
THE FLASH (11375-DZ-1B2)—Figure....................$7.99
SINESTRO (11376-DZ-1B2)—Figure....................$7.99

POP! BILL & TED VINYL FIGURES

From Funko. Separately, they are Bill S. Preston, Esquire and Ted "Theodore" Logan. But together they are... the Wyld Stallyns! Or, as they are known in the utopian society of the future, the two "Great Ones." Now you can collect them both in Funko POP! form and have your own Excellent Adventure! Each stands 3 3/4" tall and features the fan-favorite urban, stylized design. Window box packaging. (STL031709) **Item has been previously solicited in *PREVIEWS Plus*.** Scheduled to ship in November 2016. (4552) (C: 1-1-2) **NOTE:** Available US, Canada, Mexico, Brazil, S. Africa, United Arab Emirates, India, and Argentina.

BILL (6445)—Figure....................$10.99
TED (6446)—Figure....................$10.99

DORBZ: ARROW TV VINYL FIGURES

The DC Universe is thriving on The CW, now *Arrow* enters into exciting new directions. For fans looking to display their love of the franchise on their chosen shelf or desk, Funko's got you covered with a new set of Dorbz. The Arrow line features a hooded *Green Arrow* (with bow) and a hooded *Speedy* (with bow). (STL032572) **Item has been previously solicited in *PREVIEWS Plus*.** Scheduled to ship in December 2016. (4552) (C: 1-1-2) **NOTE:** Available US, Canada, Mexico, Brazil, S. Africa, United Arab Emirates, India, and Argentina.

GREEN ARROW (11311-DZ-1CH)—Figure....................$7.99
SPEEDY (11312-DZ-1CH)—Figure....................$7.99

POP! THE BLACKLIST VINYL FIGURES

From Funko. He's a former US Naval Intelligence officer-turned-supercriminal, she's a rookie FBI profiler; together they must hunt down the world's most dangerous criminals! Collect Red Reddington and Elizabeth Keen this winter with these new 3 3/4" tall POP! vinyl figures! Window box packaging. (STL032217) **Item has been previously solicited in *PREVIEWS Plus*.** Scheduled to ship in December 2016. (4552) (C: 1-1-2) **NOTE:** Available US, Canada, Mexico, Brazil, S. Africa, United Arab Emirates, India, and Argentina.

RAYMOND "RED" REDDINGTON (10821)—Figure....................$10.99
ELIZABETH KEEN (10822)—Figure....................$10.99

POP! BREAKFAST AT TIFFANY'S: HOLLY GOLIGHTLY VINYL FIGURE

From Funko. Introducing the Holly Golightly Pop! to celebrate the 55th anniversary of the classic film, *Breakfast at Tiffany's*! Holly Golightly is clad in her iconic black gown and tiara In this POP! figure which comes in window box packaging for easy display. Window box packaging. (STL031074) **Item has been previously solicited in *PREVIEWS Plus*.** Scheduled to ship in November 2016. (4552/11935-PX-1NQ) (C: 1-1-2) **NOTE:** Available US, Canada, Mexico, Brazil, S. Africa, United Arab Emirates, India, and Argentina.

Figure....................$10.99

POP! CONAN THE BARBARIAN: CONAN VINYL FIGURE

Answer "What is best in life?" with this POP! Vinyl Figure of Robert E. Howard's legendary sword-and-sorcery character as portrayed by Arnold Schwarzenggar from the 1982 film, *Conan the Barbarian*! The latest addition to the POP! vinyl figure line, now you can collect the immensely strong Conan the Barbarian and crush his enemies! The figure sports the fan-favorite urban, stylized design and stands 3 3/4" tall. Window box packaging. (STL032037) **Item has been previously solicited in *PREVIEWS Plus*.** Scheduled to ship in December 2016. (4552/11729-PX-1N5) (C: 1-1-2) **NOTE:** Available US, Canada, Mexico, Brazil, S. Africa, United Arab Emirates, India, and Argentina.

Figure....................$10.99

FUNKO

POP! COWBOY BEBOP VINYL FIGURES

The bounty hunting crew of the *Bebop* are coming to Pop! This set features *Spike*, the aloof goon; *Jet*, the ship captain; *Faye*, the gambler; and *Ed*, the master hacker! Collect them all this winter! See you, space cowboy... Window box packaging. (STL032047) **Item has been previously solicited in *PREVIEWS Plus*.** Scheduled to ship in December 2016. (4552) (C: 1-1-2) **NOTE:** Available US, Canada, Mexico, Brazil, S. Africa, United Arab Emirates, India, and Argentina.

SPIKE (11807-PX-1NE)—Figure $10.99
FAYE (11806-PX-1NE)—Figure $10.99
ED (11804-PX-1NE)—Figure $10.99
JET (11805-PX-1NE)—Figure $10.99

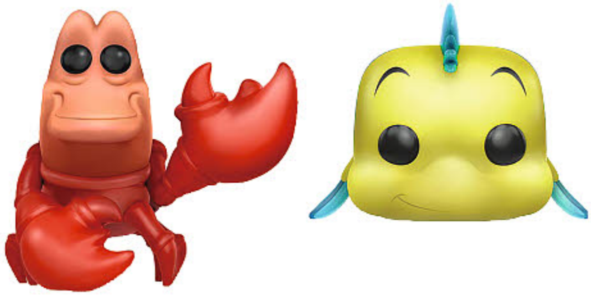

POP! DISNEY: THE LITTLE MERMAID VINYL FIGURES

Flounder and Sebastian have no troubles, life is the bubbles under the sea! Ariel's companions are a great addition to any Disney collection! Let everyone know that you think it's better down where it's wetter with these new *Little Mermaid* POP vinyl figures! Each figure stands 3 3/4" tall. Window box packaging. (STL031714) **Item has been previously solicited in *PREVIEWS Plus*.** Scheduled to ship in November 2016. (4552) (C: 1-1-2) **NOTE:** Available US, Canada, Mexico, Brazil, S. Africa, United Arab Emirates, India, and Argentina.

SEBASTIAN (11739-PX-1N7)—Figure $10.99
FLOUNDER (11738-PX-1N7)—Figure $10.99

POP! DISNEY: A BUGS LIFE VINYL FIGURES

From Funko. *Flik*, *Princess Atta*, and *Heimlich* are ready for adventure! Collect the *A Bug's Life* pals and stand up to the grasshoppers with this new line from Funko! Window box packaging. (STL031718) **Item has been previously solicited in *PREVIEWS Plus*.** Scheduled to ship in November 2016. (4552) (C: 1-1-2) **NOTE:** Available US, Canada, Mexico, Brazil, S. Africa, United Arab Emirates, India, and Argentina.

HEIMLICH (11737-PX-1N6)—Figure $10.99
PRINCESS ATTA (11736-PX-1N6)—Figure $10.99
FLIK (11735-PX-1N6)—Figure $10.99

POP! DISNEY: MOANA VINYL FIGURES

From Funko. From Disney's latest animated blockbuster, a new Princess is guaranteed to take a place in your heart with the arrival of Moana. *Moana* is the princess who sets sail from her South Pacific island home in search of adventure, and a fabled island of mysterious secrets. She teams up with her hero, the legendary *Maui* to fufill an ancient quest from ther ancestors, These *Moana POP! Vinyl Figures* feature *Moana* (with Pua), the *Young Moana*, and the demigod *Maui*. Each figure stands 3 1/2" tall and sports an urban, stylized design. Window box packaging. (STL031063) **Item has been previously solicited in *PREVIEWS Plus*.** Scheduled to ship in November 2016. (4552) (C: 1-1-2) **NOTE:** Available US, Canada, Mexico, Brazil, S. Africa, United Arab Emirates, India, and Argentina.

MAUI (9927)—Figure $10.99
YOUNG MOANA (11443-PX-1FE)—Figure $10.99
MOANA & PUA (9926)—Figure $10.99

DISNEY MOANA MYSTERY MINIS

Disney's *Moana* is getting the Mystery Minis treatment! Collect Moana, Maui and all their friends with these stylized vinyl 2 1/2" figures. Blind box packaging. (STL031051) **Item has been previously solicited in *PREVIEWS Plus*.** Scheduled to ship in November 2016. (4552/11259-MM-1FE) (C: 1-1-1) **NOTE:** Available US, Canada, Mexico, Brazil, S. Africa, United Arab Emirates, India, and Argentina.

Mini-Figure $6.99

POCKET POP! DISNEY: MOANA VINYL FIGURE KEYCHAINS

From Funko. The lead characters from the new Disney movie *Moana* in Pocket POP! keychain form. Each keyring figure is around 1 1/2 in tall and comes complete with a ring to attach to your keys, bag or other items. Choose from *Moana* or *Maui*. Window box packaging. (STL031058) **Item has been previously solicited in *PREVIEWS Plus*.** Scheduled to ship in November 2016. (4552) (C: 1-1-2) **NOTE:** Available US, Canada, Mexico, Brazil, S. Africa, United Arab Emirates, India, and Argentina.

MOANA (11265-PK-1FE)—Figural Keychain $5.99
MAUI (11266-PK-1FE)—Figural Keychain $5.99

ROCK CANDY: DISNEY MOANA FIGURE

Grow your Disney Rock Candy vinyl collection with this figure of Moana! *Moana* is an adventure across Oceania, featuring a tenacious young girl named Moana and a demi-god Maui who set sail together across the South Pacific, and Moana is now available to collect in Funko's 5" stylized vinyl figure line! Window box packaging. (STL031087) **Item has been previously solicited in *PREVIEWS Plus*.** Scheduled to ship in November 2016. (4552/11799-CY-1FE) (C: 1-1-2) **NOTE:** Available US, Canada, Mexico, Brazil, S. Africa, United Arab Emirates, India, and Argentina.

Vinyl Figure $10.99

DISNEY MOANA: MOANA & KAKAMORA VINYL FIGURES 2-PACK

Set sail across Oceania! From Disney's *Moana*, your favorite character has been stylized as a Pop! Vinyl Figure and looks ready for adventure! The Moana and Kakamora Pop! Vinyl Figure 2-Pack comes with 2 figures. Moana is posed controlling water and measures approximately 3 3/4-inches tall. Window box packaging. (STL031076) **Item has been previously solicited in *PREVIEWS Plus*.** Scheduled to ship in November 2016. (4552) (C: 1-1-2) **NOTE:** Available US, Canada, Mexico, Brazil, S. Africa, United Arab Emirates, India, and Argentina.

MOANA & KAKAMORA (11797-PV-1FE)—Figure Pack $19.99

POP! FANATASTIC BEASTS: NEWT WITH EGG VINYL FIGURE

This November, J.K. Rowling's Wizarding World continues with the upcoming film from Warner Bros. Pictures: *Fantastic Beasts and Where to Find Them*. Funko brings collectors a POP! Vinyl Figrue of Newt Scamander, the English wizarding world's Magizoologist. Standing 3 3/4" tall, the Depression-era wizard sports a vintage outfit and carries an egg. Window box packaging. (STL031689) **Item has been previously solicited in *PREVIEWS Plus*.** Scheduled to ship in November 2016. (4552/10405) (C: 1-1-2) **NOTE:** Available US, Canada, Mexico, Brazil, S. Africa, United Arab Emirates, India, and Argentina.

Figure $10.99

DORBZ: MOANA VINYL FIGURES

Moana is an adventure across Oceania, featuring a tenacious young girl named Moana and a demi-god Maui who set sail together across the South Pacific. Now *Moana* and *Maui* from the film are available to collect as Dorbz! Get yours today! (STL032575) **Item has been previously solicited in *PREVIEWS Plus*.** Scheduled to ship in December 2016. (4552) (C: 1-1-2) **NOTE:** Available US, Canada, Mexico, Brazil, S. Africa, United Arab Emirates, India, and Argentina.

MAUI (11278-DZ-1FE)—Figure...$7.99
MOANA (11277-DZ-1FE)—Figure $7.99

POP! GILMORE GIRLS VINYL FIGURES

Get the junk food and head for the Dragonfly Inn, the Gilmore Girls are coming to POP! This set includes the mother-daughter duo *Lorelai* and *Rory*, as well as BFF *Sookie* St. Window box packaging. (STL032221) **Item has been previously solicited in *PREVIEWS Plus*.** Scheduled to ship in December 2016. (4552) (C: 1-1-2) **NOTE:** Available US, Canada, Mexico, Brazil, S. Africa, United Arab Emirates, India, and Argentina.

LORELAI (11237-PX-1LD)—Figure $10.99
SOOKIE (11236-PX-1LD)—Figure $10.99
RORY (11235-PX-1LD)—Figure..$10.99

FUNKO

POP! HARRY POTTER VINYL FIGURES

The newest set of POP!s from the wizarding world features *Harry Potter* holding the famed prophecy from the Department of Mysteries, pranksters and Weasleys' Wizard Wheezes founders *Fred* and *George Weasley*, Hogwarts professors *Minerva McGonagall* and *Dolores Umbridge*, *Alastor "Mad-Eye" Moody*, and Death Eaters *Lucius Malfoy* and *Bellatrix Lestrange*! Each figure stands 3 3/4" tall and sports an urban, stylized design. Window box packaging. (STL032328) **Item has been previously solicited in *PREVIEWS Plus*.** Scheduled to ship in January 2017. (4552) (C: 1-1-2) **NOTE:** Available US, Canada, Mexico, Brazil, S. Africa, United Arab Emirates, India, and Argentina.

LUCIUS MALFOY (11557-PX-1K1)—Figure $10.99
MAD-EYE MOODY (10990-PX-1K1)—Figure $10.99
PROFESSOR MCGONAGALL (10989-PX-1K1)—Figure $10.99
HARRY WITH PROPHECY (10988-PX-1K1)—Figure $10.99
GEORGE WEASLEY (10986-PX-1K1)—Figure $10.99
FRED WEASLEY (10985-PX-1K1)—Figure $10.99
BELLATRIX LESTRANGE (10984-PX-1K1)—Figure $10.99
DOLORES UMBRIDGE (10983-PX-1K1)—Figure $10.99

POP! MONSTER HIGH VINYL FIGURES

Ghouls rule! The students of *Monster High* are coming to POP! They're high school students whose parents were monsters! Like *Draculaura*, she's the daughter of Count Dracula with a very different outlook on unlife! Or *Frankie Stein*, the daughter of Frankensteins monster, and a student body president; *Lagoona Blue*, the sporty daughter of the creature from the black lagoon; *Cleo De Nile*, a pampered undead Egyptian princess who rules the school; or *Clawdeen Wolf*, the sassy, fashion forward daughter of the warewolf. Collect her and all her friends from *Monster High*! Window box packaging. (STL031811) **Item has been previously solicited in *PREVIEWS Plus*.** Scheduled to ship in November 2016. (4552) (C: 1-1-2) **NOTE:** Available US, Canada, Mexico, Brazil, S. Africa, United Arab Emirates, India, and Argentina.

DRACULAURA (11614-PX-1MN)—Figure $10.99
FRANKIE STEIN (11613-PX-1MN)—Figure........ $10.99
LAGOONA BLUE (11618-PX-1MN)—Figure $10.99
CLEO DE NILE (11616-PX-1MN)—Figure........ $10.99
CLAWDEEN WOLF (11615-PX-1MN)—Figure $10.99

POP! iZOMBIE VINYL FIGURES

Seattle PD's most helpful zombie is ready to join your collection! Olivia Moore From popuar TV series *iZombie* is dressed in her Medical Examiner garb, available with her glasses and bone saw, or bowl of brains! Window box packaging. (STL031067) **Item has been previously solicited in *PREVIEWS Plus*.** Scheduled to ship in November 2016. (4552) (C: 1-1-2) **NOTE:** Available US, Canada, Mexico, Brazil, S. Africa, United Arab Emirates, India, and Argentina.

OLIVIA MOORE W/GLASSES (9517)—Figure........ $10.99
OLIVIA MOORE BRAINS (9516)—Figure $10.99

ROCK CANDY: MONSTER HIGH FIGURES

How do you boo? From the classrooms of *Monster High* comes *Frankie Stein*, *Draculara*, and *Clawdeen Wolf* as all too adorable 5-inch tall *Rock Candy Vinyl Figures!* The daughter of Frankenstein and his bride is decked out in her stylish plaid dress, silver and black hair, and matching shoes. The daughter of Dracula Sports her stylish pink and black dress, pink and black hair, matching boots, and her umbrella. The daughter of The Werewolf looks howlingly good in her black jacket, pink and black striped shirt, purple dress and strapped open-toed boots. Window box packaging. (STL031807) **Item has been previously solicited in *PREVIEWS Plus*.** Scheduled to ship in November 2016. (4552) (C: 1-1-2) **NOTE:** Available US, Canada, Mexico, Brazil, S. Africa, United Arab Emirates, India, and Argentina.

FRANKIE STEIN (11993-CY-1MN)—Vinyl Figure........ $10.99
DRACULAURA (11998-CY-1MN)—Vinyl Figure........ $10.99
CLAWDEEN WOLF (11999-CY-1MN)—Vinyl Figure $10.99

POP! PINKY AND THE BRAIN VINYL FIGURES

"What are we going to do tonight, Brain?" "The same thing we do every night — try to take over the world!" The mischevious lab rats with a penchant for world domination, Pinky and the Brain, from the *Animaniacs* and their own self-titled solo spin-off series, are out to take over your Funko POP! Vinyl Figure collection with these two new figures! Standing 3 3/4" tall, *Pinky* with his addled mind and the *Brain* with his oversized cranium will fiendishly plot to take over the world with their stylish designs. Will they succeed, or will they fall prey to narf? Window box packaging. (STL030294) **Item has been previously solicited in *PREVIEWS Plus.*** Scheduled to ship in November 2016. (4552) (C: 1-1-2) **NOTE:** Available US, Canada, Mexico, Brazil, S. Africa, United Arab Emirates, India, and Argentina.

THE BRAIN (10637)—Figure $10.99
PINKY (10638)—Figure $10.99

POP! Q*BERT VINYL FIGURE

No one ever said it was going to be easy hopping the irresistible Q*bert from cube to cube and staying out of harm's way, especially when he's trying to avoid creeps like Colly and Ugg! Share a few choice words with this Q*bert POP! from Funko. Relive the classic arcade favorite with a Q*bert of your own. He's one little character who's good to the last hop! Window box packaging. (STL031705) **Item has been previously solicited in *PREVIEWS Plus.*** Scheduled to ship in November 2016. (4552/10851) (C: 1-1-2) **NOTE:** Available US, Canada, Mexico, Brazil, S. Africa, United Arab Emirates, India, and Argentina.

Figure $10.99

POP! RED SONJA VINYL FIGURE

Strengthen your POP! collection with Red Sonja! Red Sonja comes with her scale armor bikini and sword! The She-Devil with a Sword stands 3 3/4" tall and features a fierce, urban, stylized design. Window box packaging. (STL032038) **Item has been previously solicited in *PREVIEWS Plus.*** Scheduled to ship in December 2016. (4552/11751-PX-1N8) (C: 1-1-2) **NOTE:** Available US, Canada, Mexico, Brazil, S. Africa, United Arab Emirates, India, and Argentina.

Figure $10.99

POP! STAR WARS REBELS VINYL FIGURES

Set five years before the events of the original *Star Wars* film, Disney XD's CGI animated series *Star Wars Rebels* introduced audiences to a small rebel cell near the galaxy's Outer Rim who are trying to liberate the galaxy from the Empire, one adventure at a time! Now the stars of the series join Funko's POP! Vinyl figure line with these figures of *Kanan*, *Hera*, *Zeb*, *Sabine*, *Ezra*, and *Chopper*. Each figure stands 3 3/4" tall and sports an urban, stylized design. Window box packaging. (STL030300) **Item has been previously solicited in *PREVIEWS Plus.*** Scheduled to ship in November 2016. (4552) (C: 1-1-2) **NOTE:** Available US, Canada, Mexico, Brazil, S. Africa, United Arab Emirates, India, and Argentina.

KANAN (10770)—Figure $10.99
CHOPPER (10771)—Figure $10.99
EZRA (10772)—Figure $10.99
SABINE (10773)—Figure $10.99
HERA (10774)—Figure $10.99
ZEB (10775)—Figure $10.99

FUNKO

STAR WARS: ROGUE ONE WOBBLERS

Wobblers combine the style of contemporary vinyl figures with the traditional collectability of bobbleheads! #GoRogue with *Darth Vader, Shark Trooper,* and *Imperial Death Trooper* from the upcoming film *Rogue One: A Star Wars Story*! Window box packaging. (STL032682) **Item has been previously solicited in *PREVIEWS Plus*.** Scheduled to ship in December 2016. (4552) (C: 1-1-2) **NOTE:** Available US, Canada, Mexico, Brazil, S. Africa, United Arab Emirates, India, and Argentina.

DARTH VADER (12288-WR-1GC)—Wacky Wobbler $10.99
SHARK TROOPER (12304-WR-1GC)—Wacky Wobbler $10.99

POP! STAR WARS: ROGUE ONE VINYL FIGURES

Rogue One: A Star Wars Story is the highly-anticipated new standalone *Star Wars* film. Set immediately prior to the original *Star Wars, Rogue One* follows a small band of heroes as they try to steal the Death Star plans from the Empire. The characters of the film join Funko's POP! Vinyl Figure line with a new series of 3 3/4" tall figures that sport the fan-favorite urban, stylized design. Choose from *Base Malbus, C2-B5, Captain Cassian Andor, Chirrut Imwe, Darth Vader, Director Orson Krennic, Imperial Death Trooper, Jyn Erso (Main Outfit), K-2SO*, or the *Scarif Stormtrooper*. Window box packaging. (STL030306) **Item has been previously solicited in *PREVIEWS Plus*.** Scheduled to ship in November 2016. (4552) (C: 1-1-2) **NOTE:** Available US, Canada, Mexico, Brazil, S. Africa, United Arab Emirates, India, and Argentina.

JYN ERSO (10449)—Figure $10.99
CAPT. CASSIAN ANDOR (10452)—Figure $10.99
K-2SO (10454)—Figure $10.99
CHIRRUT IMWE (10455)—Figure $10.99
BAZE MALBUS (10456)—Figure $10.99
DIRECTOR ORSON KRENNIC (10459)—Figure $10.99
SCARIF STORMTROOPER (10460)—Figure $10.99
IMPERIAL DEATH TROOPER (10462)—Figure $10.99
DARTH VADER (10463)—Figure $10.99
C2-B5 (10464)—Figure $10.99

SPOTLIGHT ON

POP! STAR WARS: ROGUE ONE PEN TOPPERS SERIES 1

Cuter than ever as pen toppers, the heroes and villains of *Rogue One: A Star Wars Story* top these super-cool writing pens that feature the *Star Wars* logo. This set features Darth Vader, Imperial Death Trooper, Scarif Stormtrooper, and C2-B5! (STL032684) **Item has been previously solicited in *PREVIEWS Plus*.** Scheduled to ship in December 2016. (4552/11893-TP-AST) (C: 1-1-1) **NOTE:** This item is sold to retailers in case lots. Please check with your retailer for availability. **NOTE:** Available only in the United States, Canada, and U.S. Territories.

School Supply $4.80

POP! TITANFALL 2 6-INCH VINYL FIGURES

Based on the acclaimed video game *Titanfall 2* comes these new 6" scale POP! Vinyl Figures! Choose from *Busk & Legion, Jack & BT*, or *Sarah & Mob*. Window box packaging. (STL030296) **Item has been previously solicited in *PREVIEWS Plus*.** Scheduled to ship in December 2016. (4552) (C: 1-1-1) **NOTE:** Available US, Canada, Mexico, Brazil, S. Africa, United Arab Emirates, India, and Argentina.

JACK & BT (11623-BU-1LQ)—Vinyl Figure $14.99
SARAH & MOB (11622-BU-1LQ)—Vinyl Figure $14.99
BLISK & LEGION (11623-BU-1LQ)—Vinyl Figure $14.99

DORBZ: PIRATES OF THE CARIBBEAN VINYL FIGURES

Yo ho! Pirates of the Caribbean in Dorbz form! This set of Dorbz features characters from *Pirates of the Carribean* including *Captain Jack Sparrow*, captain of the *Black Pearl*; *Barbossa*, Jack's mutinous first mate; and *Davy Jones*, villainous captain of the *Flying Dutchman!* Be sure to complete the whole crew! Be on the lookout for the chase variant of Barbossa: 1 in 6 glow in the dark! (STL031739) **Item has been previously solicited in *PREVIEWS Plus*.** Scheduled to ship in November 2016. (4552) (C: 1-1-2) **NOTE:** Available US, Canada, Mexico, Brazil, S. Africa, United Arab Emirates, India, and Argentina.

DAVY JONES (10827)—Figure $7.99
BARBOSSA (10828)—Figure $7.99
JACK SPARROW (10829)—Figure $7.99

MY LITTLE PONY MYSTERY MINIS SERIES 4

Collect your favorite My Little Pony characters with Funko's new *My Little Pony Mystery Minis!* These 2 1/2" tall mini-figures of the beloved characters from the series come in a variety of styles and decorations. Collect them all! Blind mystery box packaging. (STL031743) **Item has been previously solicited in *PREVIEWS Plus*.** Scheduled to ship in November 2016. (4552/8746) (C: 1-1-1) **NOTE:** Available US, Canada, Mexico, Brazil, S. Africa, United Arab Emirates, India, and Argentina.

Mini-Figure........ $6.99

GEARS OF WAR MYSTERY MINIS SERIES 1 MINI-FIGURES

A new saga begins for one of the most acclaimed video game franchises in history. After narrowly escaping an attack on their village, JD Fenix, son of legendary war hero Marcus Fenix, and his companions, Kait Diaz and Del Walker, must rescue the ones they love and discover the source of a monstrous new enemy. Featuring characters from *Gears of War 4* as well as classic favorites, The *Gears of War Series 1 Mystery Minis* come individually blind-packaged with some characters appearing more frequently. Collect *Marcus Fenix, Augustus Cole, Damon Baird, Clayton Carmine , Kait Diaz , Del Walker , JD Fenix, General RAAM , Locust Drone*, and more! Blind mystery box packaging. (STL032565) **Item has been previously solicited in *PREVIEWS Plus*.** Scheduled to ship in December 2016. (4552/11356-MM-1FV) (C: 1-1-1) **NOTE:** Available US, Canada, Mexico, Brazil, S. Africa, United Arab Emirates, India, and Argentina.

Mini-Figure........ $6.99

ROCK CANDY: MARVEL FIGURES

These 5" stylized vinyl figures feature the powerhouse women of Marvel! Collect the super-strong *Captain Marvel*; crime-fighting *Spider-Gwen*; mighty *She-Hulk*; and *Lady Thor*, the Goddess of Thunder! Window box packaging. (STL031086) **Item has been previously solicited in *PREVIEWS Plus*.** Scheduled to ship in November 2016. (4552) (C: 1-1-2) **NOTE:** Available US, Canada, Mexico, Brazil, S. Africa, United Arab Emirates, India, and Argentina.

LADY THOR (11700-CY-12X)—Vinyl Figure........ $10.99
SHE-HULK (11689-CY-12X)—Vinyl Figure........ $10.99
SPIDER-GWEN UNMASKED (11684-CY-12X)—Vinyl Figure........ $10.99
CAPTAIN MARVEL (11683-CY-12X)—Vinyl Figure........ $10.99

GIRL'S BRANDS

GIFT'EMS WAVE 1 DOLLS

Everyone loves a surprise gift! Each cute collectible mini-doll comes in a unique gift box that opens up to reveal a new friend from around the world. With more than 80 different Gift 'ems dolls to collect, the more kids collect the more they will learn about the world around them! Collect them all! (STL031404) **Item has been previously solicited in *PREVIEWS Plus*.** Scheduled to ship in December 2016. (4301/0927018) (C: 1-1-1) **NOTE:** Available only in the United States, Canada, and U.S. Territories.
Doll $3.99

GIFT'EMS WAVE 1 3-PACKS

Surprise, it's Gift 'ems! The Gift of Friendship, From a World of Friends! Each Gift 'ems friend from around the world comes in a surprise gift box that opens up revealing her name, national flag and fun images from her home country! Collect all 84 Gift 'ems in Series 1! Mix and match 'em for thousands of fashion options! Each 3-pack Includes one blind box for a fun surprise! Each 3 pack may vary. (STL031405) **Item has been previously solicited in *PREVIEWS Plus*.** Scheduled to ship in December 2016. (4301/02971) (C: 1-1-1) **NOTE:** Available only in the United States, Canada, and U.S. Territories.
Doll Packs..................................... $9.99

GIFT'EMS: PET & DOLL WAVE 1 2-PACK

Surprise, it's Gift 'ems! The Gift of Friendship, From a World of Friends! Each Of these Gift 'ems packs comes with a furry friend as well as an original Gift'ems figure! Each pet comes in a surprise pet carrier! (STL031406) **Item has been previously solicited in *PREVIEWS Plus*.** Scheduled to ship in December 2016. (4301/41437) (C: 1-1-1) **NOTE:** Available only in the United States, Canada, and U.S. Territories.
Doll Packs..................................... $7.99

OYO NHL: PITTSBURGH PENGUINS MINI-FIGURES

Take the ice with your own OYO Sports NHL minifigures! Bendable knees and elbows mean that your minifigure is ready to shoot, pass and skate! With details and accessories like an authentic team uniform, helmet with removable visor, skates, stick, gloves, puck and more! Get ready to bring hockey action home to you. The perfect gift for the biggest (and littlest!) sports fan in your life. (STL032558) **Item has been previously solicited in *PREVIEWS Plus*.** Scheduled to ship in January 2017. (3342) (C: 1-0-2) **NOTE:** Available only in the United States, Canada, and U.S. Territories.
PITTSBURGH STEELERS
(P-NHLPIT87-G3LE)—Minifigure..... $9.99

HORROR

BIG SCREEN SUPERSTARS: "ARMY OF DARKNESS" ASH ACTION FIGURE

Super-stylized superstars! The Kasual Friday *Big Screen Superstars* series brings the on-screen favorites from the past into 3 1/4-inch tall mini figures that pack quite a punch and now the popular first wave Ash figures from *Lost in Time* are being made available once again! Comes in blister packaging. (STL032044) **Item has been previously solicited in *PREVIEWS Plus*.** Scheduled to ship in January 2017. (2435/50995) (C: 1-1-1) **NOTE:** Available only within the United States and U.S. Territories.
Figure $9.99

SPOTLIGHT ON

HELLRAISER: PINHEAD LIFE-SIZE BUST

"Do I look like someone who cares what God thinks?" Hollywood Collectables is proud to present their much anticipated 1:1 Pinhead bust from the Clive Barker Hellraiser franchise! This amazingly lifelike bust stands an impressive 30" tall on it's intricate Puzzle Box themed base and features an incredible likeness of Doug Bradley as Pinhead. Constructed from fiberglass and mixed media and then hand painted to the finest detail, this highly detailed bust is the definitive centerpiece for any Hellraiser or Horror collection! Edition of 500 peices worldwide. (STL032248) **Item has been previously solicited in *PREVIEWS Plus*.** Scheduled to ship in April 2017. (7740/9355) (C: 0-1-2)
Bust... $699.95

HOCKEY

OYO NHL SUPERSTARS MINI-FIGURES

Dig into one of OYO's NHL Superstar Mystery Packs and score a minifigure of one of today's brightest NHL stars! Collect all 30! Bendable knees and elbows mean that your minifigure is ready to catch a pass or throw the game-winning touchdown. With details and accessories like an authentic team uniform, helmet with removable visor, skates, stick, gloves, puck and water bottle, get ready to bring hockey action home to you! (STL032557) **Item has been previously solicited in *PREVIEWS Plus*.** Scheduled to ship in January 2017. (3342/P-NHLGEN0ASS-G3) (C: 1-0-2) **NOTE:** Available only in the United States, Canada, and U.S. Territories.
Pack.. $9.99

STAR of the MONTH

A NIGHTMARE ON ELM STREET: SURGEON FREDDY 8-INCH ACTION FIGURE

The doctor is in! From *Nightmare on Elm Street Part 4: Dream Masters*, Surgeon Freddy joins the retro clothed action figure line. He stands 8 inches tall and is dressed in intricately detailed and tailored fabric clothing similar to the iconic toy lines of the 1970s. In addition to his fabric clothing, Surgeon Freddy also wears removable surgical scrubs, mask and hat. He's fully poseable and comes complete with sunglasses and bone saw accessories. Blister packaging with resealable protective clamshell features new custom artwork created by illustrator Nathan Thomas Milliner just for this release! (STL029559) **Item has been previously solicited in *PREVIEWS Plus*.** Scheduled to ship in November 2016. (6338/14963) (C: 1-1-1) **NOTE:** Available only in the United States, U.S. Territories, Canada, and the U.K.

CHOP TOP —Figure $32.99

OFFERED AGAIN

O/A AVENGERS TITAN HERO: HULK 12-INCH ACTION FIGURE

Hulk smash, and he's going to smash on your side! This *Titan Hero Series* figure looks just like the gamma-green Avenger, and he's got strength beyond imagining! Hulk doesn't fight evil — he destroys it! With this awesome Hulk figure in your adventures, you'll smash evil wherever you find it! Figure stands 12" tall. Window box packaging. (STL003814) **Available Now!** (309/B5772AS00) (C: 1-1-0) **NOTE:** Available only in the United States, Canada, and U.S. Territories.

Figure $13.99

MARVEL HEROES

SPOTLIGHT ON

ONE-12 COLLECTIVE: MARVEL: RED SKULL ACTION FIGURE

Johann Schmidt AKA The Red Skull is the evil super soldier and commander of the world threatening organization known as Hydra. Having aspirations of total global conquest and infused with a version of the super soldier serum, the Red Skull quickly became Captain America's archenemy. With the militia force of Hydra's army at his disposal and harnessing the untold power of the Cosmic Cube, the Red Skull is a constant threat to all of humanity. The origin of the Red Skull has had numerous revisions over his nearly eight decade history. Likewise his appearance has also changed, but the One:12 Collective has captured the menacingly evil crimson death's head that has remained part of his trademark appearance. Featuring over 30 articulation points, intricate sculptural work and incredible costume detailing, the final product creates an iconic vision of the villian with a "real world" look. (STL031340) **Item has been previously solicited in *PREVIEWS Plus*.** Scheduled to ship in June 2017. (4830/76311) (C: 1-1-2)

Figure $80.00

MASTERS OF THE UNIVERSE

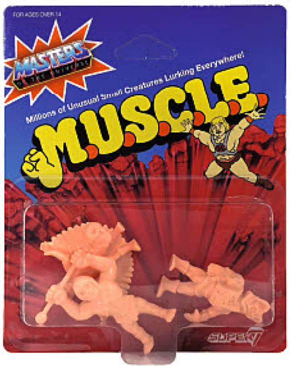

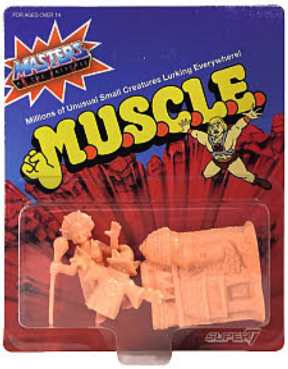

MASTERS OF THE UNIVERSE: M.U.S.C.L.E. FIGURES WAVE 2

M.U.S.C.L.E. Wave 2 is here! Build your M.U.S.C.L.E. army and recreate the most epic Eternian battle you can! Each *Masters of the Universe* M.U.S.C.L.E. pack contains three 1.75" flexible figures. Pack A includes figures. *Pack A* includes He-Man, Kobra Kahn, and Stratos. *Pack B* includes Battle Cat, Spikor, and Fisto. *Pack C* includes Skeletor, Sorceress, and Stinkor. *Pack D* includes Grayskull, Orko, and Evil-Lyn. (STL029861) **Item has been previously solicited in *PREVIEWS Plus*.** Scheduled to ship in December 2016. (5577) (C: 1-1-1) **NOTE:** Available only in the US, Canada, Mexico, Brazil, S. Africa, United Arab Emirates, India, and Argentina.

PACK A (MOTUPACK-A)—Mini-Figures (x3) $6.00
PACK B (MOTUPACK-B)—Mini-Figures (x3) $6.00
PACK C (MOTUPACK-C)—Mini-Figures (x3) $6.00
PACK D (MOTUPACK-D)—Mini-Figures (x3) $6.00

MOVIE/TV

PREDATOR: SERIES 17 7-INCH SCALE ACTION FIGURES

NECA's longest running action figure line continues! Series 17 features even more action figure debuts from the *Alien vs. Predator* movie and video game. The Series features *Youngblood* and *Elder* from the 2004 movie, and *Serpent Hunter* from the 2010 video game. Elder Predator wears a regal soft goods cape with real chain and comes with a removable mask and staff accessory. Youngblood Predator features dual wrist blades and comes with a staff with impaled Xenomorph head. The frequently requested Serpent Hunter Predator (also known as Alien Head Predator) features a unique, Xenomorph-inspired bio mask, dual extendable wrist blades, and sword and shuriken accessories. Each figure stands 8.25" tall and has over 30 points of articulation. As an added bonus, Elder and Youngblood's hands and blades are removable and compatible with other *AvP* Predators. Blister card packaging. (STL032223) **Item has been previously solicited in *PREVIEWS Plus.*** Scheduled to ship in February 2017. (6338/51538) (C: 1-1-2) **NOTE:** Available only in the United States, U.S. Territories, Canada, and the U.K.

Figure $24.56

PREDATOR 2: ULTIMATE CITY HUNTER 7-INCH ACTION FIGURE

At long last, the classic Predators are back, and with some huge upgrades! From the 1990 film *Predator 2*, we present the definitive collector's version of the City Hunter. The chilling creature has received "Ultimate" treatment, including additional articulation in the biceps (bicep swivels), elbows (double elbow joints) and torso, plus an opening gauntlet! Comes with 2 interchangeable heads and 5 hands, plus bloody skull and spine, smart disc, removable net launcher, cannon blast effect, collapsed spear and extended spear. Collector-friendly deluxe window box packaging with opening flap. (STL032222) **Item has been previously solicited in *PREVIEWS Plus.*** Scheduled to ship in January 2017. (6338/51549) (C: 1-1-1) **NOTE:** Available only in the United States, U.S. Territories, Canada, and the U.K.

Figure $29.99

CHRONICLE JURASSIC PARK: THE LOST WORLD: COMPSOGNATHUS STATUE

Chronicle Collectibles is proud to present *The Lost World: Jurassic Park* 1:1-scale Compsognathus. This product was molded and cast directly from a Stan Winston casting from *The Lost World: Jurassic Park*. Tim Gore worked closely on this piece and had the master cast hand-painted by the original painter of the Compy from the film. Measuring in at 3" long, 16" tall, and 8" wide this limited run will be individually numbered. (STL032212) **Item has been previously solicited in *PREVIEWS Plus.*** Scheduled to ship in February 2017. (4522) (C: 1-1-2) **NOTE:** Available only within the United States and U.S. Territories.

Statue.. $400.00

SPOTLIGHT ON

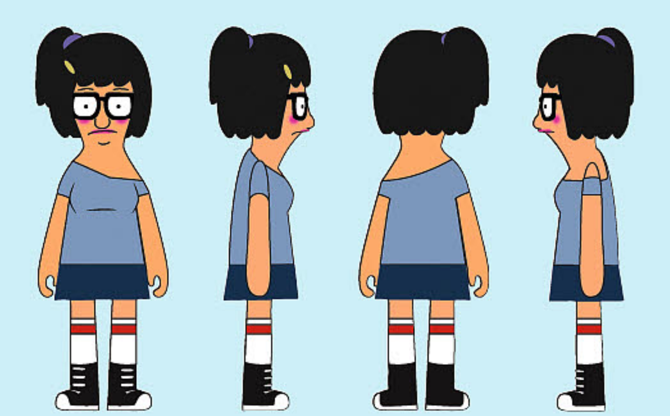

BOB'S BURGERS: BAD TINA MEDIUM FIGURE

Break out your lipstick and get your hair into a side pony for the *Bob's Burgers* x Kidrobot Bad Tina Medium Figure! Standing 7" tall, this bad girl comes complete with a removable notebook of erotic friend fiction. Don't be such a boob punch and grab her today! (STL031816) **Item has been previously solicited in *PREVIEWS Plus.*** Scheduled to ship in February 2017. (7580/TBLCG004) (C: 0-1-2)

Figure $50.00

BOB'S BURGERS MINI-FIGURES

Just in time for the grand re-re-re-opening of *Bob's Burgers* comes the *Bob's Burgers* x Kidrobot Blind Box Vinyl Mini Series! Collect all your favorite Belchers and a few of their favorite friends to have some serious fun on a bun...burger. Blind mystery box packaging. (STL031815) **Item has been previously solicited in *PREVIEWS Plus.*** Scheduled to ship in February 2017. (7580/TBLCG002) (C: 0-1-1)

Mini-Figure.. $9.99

MUSIC

THE MONKEES SERIES 2 8-INCH ACTION FIGURES

Since debuting on television in 1966, *The Monkees* have enjoyed an enormous amount of popularity that continues to this very day. Fans fondly remember their antics from television and their music remains beloved by people all over the world. Now, thanks to Figures Toy Company, Monkees fans can have the ultimate collectibles As Micky, Davy, Peter, and Michael are released in action figure form! These figures come with real cloth clothes for a retro feel. (STL032216) **Item has been previously solicited in *PREVIEWS Plus.*** Scheduled to ship in December 2016. (1996/MONKEES0810) (C: 1-1-0) **NOTE:** Available only in the United States, Canada, and U.S. Territories.

Figure .... PI

PREVIEWSworld.com • TOYCHESTnews.com

GAME OF THRONES™

FIGURES | $24.99 EACH

1. SON OF THE HARPY FIGURE AUG160128
2. THE NIGHT KING FIGURE MAR160119
3. WHITE WALKER FIGURE MAR140110

1.

2.

3.

WHITE WALKER BUST
JUL130102 | $124.99

THE NIGHT KING BUST
DEC150158 | $129.99

THE NIGHT KING PIN
AUG160129 | $12.99

TITAN OF BRAAVOS STATUE
JUN150106 | $224.99

FRANK MILLER'S SIN CITY®

SIN CITY MAGNET SET #2
JUN140088 | $9.00

SIN CITY TIN SIGN:
BLACK DEATH SCHNAPPS
AUG050084 | $12.99

ERIC SO SIN CITY MARV VINYL FIGURE
JUL140151 | $150.00

Celebrating the just-released Curator's Collection of Frank Miller's *The Hard Goodbye*, we are reoffering the last few copies of Miller's unique limited edition collaboration with Eric So, a reinvention of Marv as a 13" vinyl. Each figure comes with a numbered certificate personally autographed by Frank Miller and Eric So. Limited availability.

SIN CITY PLAYING CARDS
JUN140089 | $5.00

SIN CITY COASTER SET #2
JUN140087 | $10.00

SEE THE DARK HORSE SECTION OF YOUR ORDER FORM TO ORDER THESE PRODUCTS.
™ © 2016 respective licensor(s). Dark Horse Deluxe™ is a trademark of Dark Horse Comics, Inc. All rights reserved.

NFL

OYO NFL MINI-FIGURES

The perfect gift for the biggest (and littlest!) sports fan in your life. Get in the game with your own OYO Sports NFL minifigure! Bendable knees and elbows mean that your minifigure is ready to catch a pass or throw the game-winning touchdown. With details and accessories like an authentic team uniform, football, helmet, removable face mask, NEW headphones and more, get ready to bring football action home to you! Choose from *Deforest Buckner* (49ers, Away Uniform), *Ezekiel Elliot* (Cowboys, Home Uniform), *Cam Newton* (Panthers, Away Uniform), *Ron Gronkowski* (Patriots, Throwback Unifrom), or *Tom Brady* (Patriots, Throwback Uniform). (STL031425) **Item has been previously solicited in *PREVIEWS Plus*.** Scheduled to ship in January 2017. (3342) **NOTE:** Available only in the United States, Canada, and U.S. Territories.

TOM BRADY (PNFLNEP12TBG2LE)—Mini-Figure....................$12.99
ROB GRONKOWSKI (PNFLNEP87TBG2LE)—Mini-Figure....................$12.99
DEFOREST BUCKNER (PNFLSAN99G4LE)—Mini-Figure....................$12.99
EZEKIEL ELLIOT (PNFLDAL21G4LE)—Mini-Figure....................$12.99
CAM NEWTON (PNFLCAR01G4LE)—Mini-Figure....................$12.99

OYO NFL TEAM MINI-FIGURES

Dig into one of OYO's NFL Mystery Packs and score a minifigure of one of today's brightest NFL stars! Bendable knees and elbows mean that your minifigure is ready to catch a pass or throw the game-winning touchdown. With details and accessories like an authentic team uniform, football, helmet, removable face mask, water bottle and more, get ready to bring football action home to you! The perfect gift for the biggest sports fan in your life. Choose from *Carolina Panthers*, *Chicago Bears*, *Dallas Cowboys*, *New England Patriots*, or *San Francisco 49ers* packages. Blind mystery box packaging. (STL031417) **Item has been previously solicited in *PREVIEWS Plus*.** Scheduled to ship in January 2017. (3342) (C: 1-1-2) **NOTE:** Available only in the United States, Canada, and U.S. Territories.

CAROLINA PANTHERS (PNFLCAR0ABPG4GT)—Mini-Figure....................$9.99
CHICAGO BEARS (PNFLCHI0ABPG4GT)—Mini-Figure....................$9.99
DALLAS COWBOYS (PNFLDAL0ABPG4GT)—Mini-Figure....................$9.99
NEW ENGLAND PATRIOTS (PNFLNEP0ABPG4GT)—Mini-Figure....................$9.99
SAN FRANCISCO 49ERS (PNFLSAN0ABPG4GT)—Mini-Figure....................$9.99

NFL SUPERSTARS MINI-FIGURES

Dig into one of OYO's NFL Superstar Mystery Packs and score a minifigure of one of today's brightest NFL stars! Collect all 30! Bendable knees and elbows mean that your minifigure is ready to catch a pass or throw the game-winning touchdown. With details and accessories like an authentic team uniform, football, helmet, removable face mask, water bottle and more, get ready to bring football action home to you! The perfect gift for the biggest sports fan in your life. (STL031365) **Item has been previously solicited in *PREVIEWS Plus*.** Scheduled to ship in December 2016. (3342/PNFLGEN0ASSG4GT) (C: 1-1-2) **NOTE:** Available only in the United States, Canada, and U.S. Territories.

Mini-Figure....................$9.99

NFL: BUILDABLE GAME TIME: FULL FIELD SET

OYO's new generation of full-field buildable football sets has arrived! Increased piece count, enhanced playability and added accessories allow you to create and (recreate!) your favorite team's NFL plays. Our 403-piece gametime field takes you from endzone-to-endzone, complete with two buildable field goal posts with retractable nets and a swiveling tee to kick field goals while keeping score! The set also features buildable sideline benches, a height-adjustable camera cart (and camera man minifigure!) and a whole lot more! (STL031392) **Item has been previously solicited in *PREVIEWS Plus*.** Scheduled to ship in December 2016. (3342/PNFLGENGS1G4FB) (C: 1-1-2) **NOTE:** Available only in the United States, Canada, and U.S. Territories.

Building Set....................$79.99

POWERPUFF GIRLS KEYCHAIN

Sugar, spice and everything nice: these were the ingredients to create the perfect crime-fighting little girls! These *Powerpuff Girls* Keychain Plushes are the perfect way to show your love of the *Powerpuff Girls* wherever you go! Collect all 3 sisters: Bubbles, Blossom, and Buttercup, for tons of superhero fun! Made from soft plush material, this keychain is perfect for displaying anywhere. Fight the forces of evil with the *Powerpuff Girls*! (STL032097) **Item has been previously solicited in *PREVIEWS Plus*.** Scheduled to ship in January 2017. (5665/6028045) (C: 1-1-2) **NOTE:** Available only within the United States and U.S. Territories.

Plush Keychain.. $6.99

POWERPUFF GIRLS 2-INCH ACTION DOLLS

The Powerpuff Girls are crime-fighting awesomeness made from sugar spice and everything nice. The 2 inch Action Doll figures are styled after the unique personality of each Powerpuff Girl. The ultimate tomboy Buttercup marches to the beat of her own giant rebel drum. The Buttercup Action Doll comes complete with her signature pet rubber ducky, And Blosson comes with her pet dinosaur! Collect all of the 2 inch Action Dolls and recreate your favorite *Powerpuff Girls* adventures from Townsville. (STL032093) **Item has been previously solicited in *PREVIEWS Plus*.** Scheduled to ship in January 2017. (5665/6028012) (C: 1-1-2) **NOTE:** Available only within the United States and U.S. Territories.

Figure.. $5.99

POWERPUFF GIRLS: ACTION EYES 5-INCH DOLLS

Sugar spice and everything nice: these were the ingredients to create the perfect crime-fighting little girls! The *Powerpuff Girls* are full of personality and the Action Eyes Dolls show these unique personalities with a simple turn of the head. Twist Blossom's head and watch her expression change right before your eyes. Collect all of the *Powerpuff Girls* including Bubbles and Buttercup and recreate all your favorite superhero moments. *Powerpuff Girls Action Eyes Dolls* are saving the world before bedtime! (STL032096) **Item has been previously solicited in *PREVIEWS Plus*.** Scheduled to ship in January 2017. (5665/6028048) (C: 1-1-2) **NOTE:** Available only within the United States and U.S. Territories.

Figure.. $9.99

POWERPUFF GIRLS: 8 INCH BASIC PLUSHES

Powerpuff Girls: saving the world before bedtime! These 8 inch Plush *Powerpuff Girls* are perfect for play and display. And after an exciting day of battling evil, Blossom, Bubbles and Buttercup are ready to cuddle up at bedtime. Complete your collection with plush Mojo Jojo to act out your favorite adventures from the show. Bring home the *Powerpuff Girls* with 8 inch plush figures! (STL032091) **Item has been previously solicited in *PREVIEWS Plus*.** Scheduled to ship in January 2017. (5665/6028033) (C: 1-1-2) **NOTE:** Available only within the United States and U.S. Territories.

Figure.. $9.99

POWERPUFF GIRLS: AURA POWER PODS

Save the day with the *Powerpuff Girls*! Now the girls have new aura powers related to their unique personalities. The Aura Power Pods are sparkly aura-powered vehicles with a 2" Powerpuff Girls figure inside. Pull the vehicle back to zip around or smash through obstacles. Each Aura Power Pod comes complete with a wall and 2D villain to defeat. Collect them all and recreate your favorite moments from the *Powerpuff Girls* TV show! (STL032086) **Item has been previously solicited in *PREVIEWS Plus*.** Scheduled to ship in January 2017. (5665/6028572) (C: 1-1-2) **NOTE:** Available only within the United States and U.S. Territories.

Figure $12.99

POWERPUFF GIRLS: 12-INCH PUFF OUT PLUSH

They're made from sugar, spice, and everything nice, plus a little Chemical X! The Powerpuff Girls are the perfect little girls, who fight evil before bedtime. The Puff Out Plush characters are inspired by the Chem X origins of the Powerpuff Girls. Squish and fold these Powerpuff Girls Puff Out Plushes into the Chem X bottle, then pull them out and watch them expand back to normal size! Collect them all and recreate your favorite moments from the *Powerpuff Girls* TV show! (STL032083) **Item has been previously solicited in *PREVIEWS Plus*.** Scheduled to ship in January 2017. (5665/6028559) (C: 1-1-2) **NOTE:** Available only within the United States and U.S. Territories.

Plush $14.99

POWERPUFF GIRLS: 6 INCH DELUXE DOLLS

The *Powerpuff Girls* are crime-fighting awesomeness made from sugar, spice, and everything nice. The 6" Deluxe Dolls are styled after the unique personality of each Powerpuff Girl. Each Deluxe Doll comes complete with a removable outfit, rooted hair, and a hairbrush for styling. Collect them all and recreate all the fun and adventure of the *Powerpuff Girls* TV show! (STL032081) **Item has been previously solicited in *PREVIEWS Plus*.** Scheduled to ship in January 2017. (5665/6028027) (C: 1-1-2) **NOTE:** Available only within the United States and U.S. Territories.

Figure $14.99

POWERPUFF GIRLS: MINI ACTION PLAYSETS

These mini Playsets open up to reveal a villan from *The Powerpuff Girls* and a play area with a crisis only The Powerpuff Girls can prevent! Stop Mojo Jojo from robbing a Jewelry store or Princess Morbucks from terrorizing the schoolyard! Be sure to collect them all! (STL032080) **Item has been previously solicited in *PREVIEWS Plus*.** Scheduled to ship in January 2017. (5665/6028019) (C: 1-1-2) **NOTE:** Available only within the United States and U.S. Territories.

Playset $14.99

POWERPUFF GIRLS: INTERACTIVE PLUSHES

Powerpuff Girls: saving the world before bedtime! These *Powerpuff Girls* Interactive Plushes record what you say and repeat it back to you in their voices! Hear your voice as a Powerpuff Girl, then act out your favorite adventures from the show. Bring the *Powerpuff Girls* to life with the Interactive Plush characters! (STL032076) **Item has been previously solicited in *PREVIEWS Plus*.** Scheduled to ship in January 2017. (5665/6028036) (C: 1-1-2) **NOTE:** Available only within the United States and U.S. Territories.

Plush $19.99

POWERPUFF GIRLS: DELUXE FLIPPING ACTION PLAYSETS

Help the Powerpuff Girls save the world before bedtime! This 2-in 1 Playset transforms from the girls' bedroom to the professor's lab with a quick and easy flip. Attach Bubbles to the light trail and she orbits the room. This set includes 2 figures, Bubbles and Professor, plus it works with all other 2" *Powerpuff Girls* figures (sold separately). Bring home sugar, spice, and everything nice with the *Powerpuff Girls*! (STL032075) **Item has been previously solicited in *PREVIEWS Plus*.** Scheduled to ship in January 2017. (5665/6028022) (C: 1-1-2) **NOTE:** Available only within the United States and U.S. Territories.

Playset $24.99

POWER RANGERS

POWER RANGERS LEGACY 6-INCH ACTION FIGURES

Collect the original Mighty Morphin Power Rangers with these 6" tall Legacy figures, which feature multiple points of articulation and collectible Legacy packaging-based on the original Mighty Morphin' figures released by Bandai America in 1993! Each figure includes one battle gear item. Figures include *MMPR Blue Ranger*, *MMPR Black Ranger*, *MMPR Pink Ranger*, *Space Red Ranger*, and *Space Yellow Ranger*. (STL031518) **Item has been previously solicited in *PREVIEWS Plus*.** Scheduled to ship in December 2016. (9036/43155B) (C: 1-1-1) **NOTE:** Available only in the United States, Canada, and U.S. Territories.
Figure $19.99

SPOTLIGHT ON

POWER RANGERS LEGACY: DIE-CAST COIN SET

Two, One, Power-up! Based on the original TV series, this set of die-cast coins come engraved with the symbols of the original 5 rangers: a mastodon, pterodactyl, triceratops, saber-toothed tiger, and tyrannosaurus, so you can transform your own power crystals and control your own Zord! (STL032262) **Item has been previously solicited in *PREVIEWS Plus*.** Scheduled to ship in February 2017. (9036/97875) (C: 1-1-2) **NOTE:** Available only in the United States, Canada, and U.S. Territories.
Coin Set $29.99

STAR TREK

STAR TREK: MIRROR UNIVERSE CAPTAIN KIRK STATUE PAPERWEIGHT 2016 SDCC EXCLUSIVE

A *PREVIEWS* Exclusive! The "bad boy" of the Federation, Captain James T. Kirk, just got a little bit badder! Modeled after the evil Kirk from the alternate universe seen in the classic "Mirror, Mirror" episode of the original series, this 8" statue paperweight is the epitome of gutsy, sexy and dangerous! Made of high-quality polystone resin and expertly painted, this San Diego Comic Con 2016 exclusive is sure to impress even the most casual *Star Trek* fan! Limited to just 1,000 pieces worldwide. (STL005559) (1624) (C: 1-1-2) **NOTE:** Available only in the United States, Canada, and U.S. Territories.
Paperweight $50.00

PX PREVIEWS EXCLUSIVE

STAR TREK: MIRROR UNIVERSE MR. SPOCK STATUE PAPERWEIGHT 2016 SDCC EXCLUSIVE

A *PREVIEWS* Exclusive! From the original *Star Trek* series comes this incredible San Diego Comic Con 2016 exclusive statue paperweight of Mr. Spock, modeled after his alternate universe appearance in the classic episode "Mirror, Mirror." Standing 8" tall, crafted from high quality polystone resin and expertly painted, the son of Sarek stands ready to protect your important papers. Anything less would be... illogical. Limited to just 1,000 pieces worldwide. (STL005560) (1624) (C: 1-1-2) **NOTE:** Available only in the United States, Canada, and U.S. Territories.
Paperweight $50.00

PX PREVIEWS EXCLUSIVE

PREVIEWSworld.com • TOYCHESTnews.com

STAR WARS

FEATURED ITEM

STAR WARS BLACK SERIES 6-INCH ACTION FIGURES

Re-create the biggest battles and missions of the *Star Wars* saga, including *The Force Awakens* and *Rogue One*, with these 6" figures from *The Black Series!* With exquisite features and articulated movement, the figures in this series embody the quality and realism that *Star Wars* devotees love. Each figure is crafted to display true-to-story detail and comes with an accurately decorated accessory. Act out favorite battles or create brand new ones! Build up an epic collection with all the figures and vehicles from The Black Series. Series 201604 features *Rey*, *Kylo Ren*, *Jyn Erso*, *Captain Cassian*, *K-2S0*, and the *Death Trooper*. Series 201605 features *Jyn Erso*, the *Death Trooper*, *Krennic*, *Scarif Stormtrooper*, *C-3P0*, and *Captain Cassian*. Series 201606 features *Leia*, the *AT-AT Driver*, *Obi-Wan Kenobi*, *Sabine Wren*, *Darth Revan*, and the *Snowtrooper*. Window box packaging. (STL031240) **Item has been previously solicited in *PREVIEWS Plus*.** Scheduled to ship in December 2016. (309) (C: 1-1-1) **NOTE:** Available only in the United States, Canada, and U.S. Territories.

SERIES 201604 (B3834AS07)—Figure..............................$22.99

SERIES 201605 (B3834AS0E)—Figure..............................$22.99

SERIES 201606 (B3834AS0F)—Figure..............................$22.99

© Disney

© & TM Lucasfilm Ltd.

STAR WARS: HERO SERIES 12-INCH ACTION FIGURES

Launch into action and adventure in the world of *Star Wars*! Discover exciting stories of good versus evil in a universe of heroes, villains, and aliens. These 12-inch-scale figures with accessories help recreate pulse-racing galactic battles from the *Star Wars* universe, including characters from the new film, *Rogue One: A Star Wars Story*. Series 201601 includes *Jyn Erso*, *Captain Cassian*, *Stormtrooper*, *Death Trooper*, and *Darth Vader*. Series 201602 includes *First Order Stormtrooper*, *Jyn Erso*, *Death Trooper*, and *Darth Vader*. (STL031253) **Item has been previously solicited in *PREVIEWS Plus*.** Scheduled to ship in November 2016. (309) (C: 1-1-1) **NOTE:** Available only in the United States, Canada, and U.S. Territories.

SERIES 201601 (B3908AS41)—Figure.......................... $10.99
SERIES 201602 (B3908AS43)—Figure.......................... $10.99

STAR WARS: BLACK SERIES DIE-CAST HELMETS

Launch into action and adventure in the world of *Star Wars*! Discover exciting stories of good versus evil in a universe of heroes, villains, and aliens. These collectible two-packs contain detailed 3" replicas of the helmets worn in the hit film series, each with a display stand. Series 201603 includes *Kylo Ren/Poe Dameron*, Captain Phasma/Stormtrooper, *Darth Vader/Stormtrooper*, *FN-2187/TIE Pilot*, and *Death Trooper/Rebel Commando*. Series 201604 includes *Boushh/Boba Fett*, *FN-2187/TIE Pilot*, *Death Trooper/Rebel Commando*, and *Sabine Wren/Darth Vader*. Window box packaging. (STL031258) **Item has been previously solicited in *PREVIEWS Plus*.** Scheduled to ship in December 2016. (309) (C: 1-1-1) **NOTE:** Available only in the United States, Canada, and U.S. Territories.

SERIES 201603 (B6000AS02)—Die-Cast 2-Pack.. $16.99
SERIES 201604 (B6000AS03)—Die-Cast 2-Pack.. $16.99

STAR WARS MICRO MACHINES

Launch into action and adventure in the world of *Star Wars*! Discover the exciting stories of good versus evil in a universe populated by heroes and villains, droids and space creatures. Re-imagine thrilling aerial space battles, picture new galactic maneuvers and re-create unforgettable moments of galactic adventure from the *Star Wars* universe with this Series of Micro Machines. Create incredible fun with a fleet of all 12 collectable vehicles, each sold separately. (STL031571) **Item has been previously solicited in *PREVIEWS Plus*.** Scheduled to ship in December 2016. (309) (C: 1-1-1) **NOTE:** Available only in the United States, Canada, and U.S. Territories.

SERIES 201601 (B3680AS23)—Vehicle.. $2.99
SERIES 201602 (B3680AS24)—Vehicle.. $2.99

STAR WARS ELECTRONIC LIGHTSABERS

Launch into action and adventure in the world of *Star Wars*! Discover the exciting stories of good versus evil in a universe of heroes, villains, and aliens. You can feel like a Jedi knight with this Electronic Lightsaber that extends for a duel with a flick of the wrist. Imagine the thrill of a heated battle with this and other role-play toys from *Star Wars*. Choose from *Obi-Wan*, *Luke Skywalker*, *Rey*, or *Darth Vader* designs. (STL031564) **Item has been previously solicited in *PREVIEWS Plus*.** Scheduled to ship in December 2016. (309/B2919AS02) (C: 1-1-1) **NOTE:** Available only in the United States, Canada, and U.S. Territories.

Roleplay.. $23.99

STAR WARS EXTENDABLE LIGHTSABERS

Launch into action and adventure in the world of *Star Wars*! Discover the exciting stories of good versus evil in a universe of heroes, villains, and aliens. You can feel like a Jedi knight with this Extendable Lightsaber that extends for a duel with a flick of the wrist. Imagine the thrill of a heated battle with this and other role-play toys from *Star Wars*. Choose from *Luke Skywalker*, *Kanan Jarrus*, or *Darth Vader* designs. (STL031562) **Item has been previously solicited in *PREVIEWS Plus*.** Scheduled to ship in December 2016. (309/B2912AS08) (C: 1-1-1) **NOTE:** Available only in the United States, Canada, and U.S. Territories.

Roleplay.. $9.99

STAR WARS™

FEATURED ITEM

STAR WARS: ROGUE ONE – BIG FIGS 20-INCH ACTION FIGURES
JAKKS Pacific is bringing iconic characters from the *Star Wars* Universe to life with all-new large scale figures! These figures stand 20 in tall and include seven points of articulation and highly-detailed features. Based on the new film, *Rogue One: A Star Wars Story*, choose from figures of *Jyn Erso*, the *Stormtrooper*, the *Death Trooper*, or *K-2S0* in *Series 201601*. In *Series 201602*, collectors will find the *TIE Pilot*, *Hovertank Driver*, *Death Trooper*, *Shore Trooper*, and *K-2S0*. Collect all the *Star Wars* figures to recreate your favorite scenes from the films. May the force be with you! (STL030592) **Item has been previously solicited in *PREVIEWS Plus*.** Scheduled to ship in November 2016. (4301) (C: 1-1-2)
NOTE: Available only within the United States and U.S. Territories.
SERIES 201601 —Figure ....PI
SERIES 201602 —Figure ....PI

© Disney

HOT WHEELS STAR WARS DIE-CAST STARSHIPS

Two of the most iconic brands in adventure; Hot Wheels and *Star Wars,* have formed an alliance! Launch into hyperdrive with one of the most iconic starships from *Star Wars*, brought to you by Hot Wheels. Kids will love re-creating some of the galaxy's most epic battles and fiercest showdowns with this detailed die-cast starship. Attach the Flight Stand (included) to display your Starship collection. Starships are compatible with Hot Wheels *Star Wars* play sets (sold separately), so kids can build an entire galaxy of play! (STL031071) **Item has been previously solicited in *PREVIEWS Plus.*** Scheduled to ship in December 2016. (744/DXD96) (C: 1-1-1) **NOTE:** Available only in the United States, Canada, and U.S. Territories.

Die-Cast ....PI

SPOTLIGHT ON

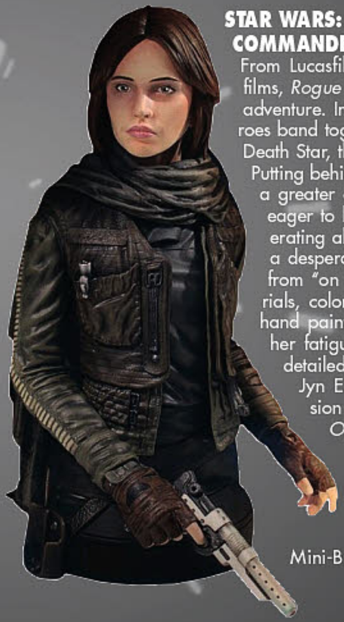

STAR WARS: ROGUE ONE – JYN ERSO SEAL COMMANDER MINI-BUST

From Lucasfilm comes the first of the *Star Wars* story films, *Rogue One: A Star Wars Story*, an all-new epic adventure. In a time of conflict, a group of unlikely heroes band together on a mission to steal the plans to the Death Star, the Empire's ultimate weapon of destruction. Putting behind a checkered past by lending her skills to a greater cause, Jyn Erso is impetuous, defiant, and eager to bring the battle to the Empire. Used to operating alone, she finds higher purpose by taking on a desperate mission for the Rebel Alliance. Sculpted from "on set" reference and Lucasfilm archive materials, color matched using fabric swatches and then hand painted to pick up every bit of weathering on her fatigues. Each stripe and every snap are finely detailed, including her holster and unique blaster. Jyn Erso was digitally sculpted to ensure precision and character correct execution. This *Rogue One* limited edition 1:6 scale collectible is hand numbered and comes packed with a matching Gentle Giant certificate of authenticity. (STL030197) (5498) (C: 1-1-2) **NOTE:** Available only in the United States, Canada, and U.S. Territories.

Mini-Bust $120.00

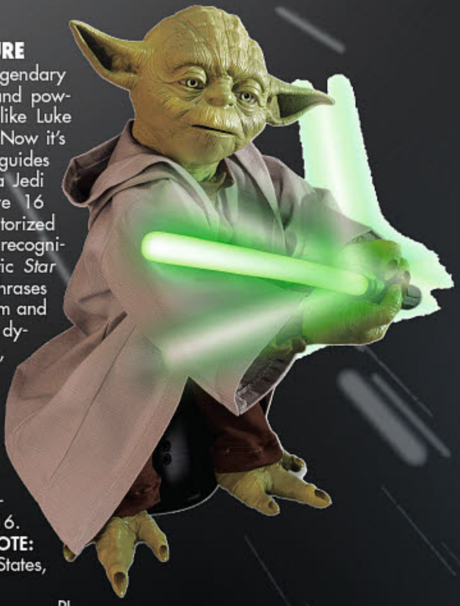

STAR WARS: LEGENDARY YODA ANIMATRONIC FIGURE

Train to become a Jedi with Legendary Yoda! Small in size but wise and powerful, Yoda has trained Jedi's like Luke Skywalker for over 800 years. Now it's your turn as Legendary Yoda guides you on the path to becoming a Jedi Master. Standing an impressive 16 inches tall, Yoda's dynamic motorized body movement and full voice recognition make him the most realistic *Star Wars* toy ever. He speaks 115 phrases that will lead you to Jedi Wisdom and Lightsaber mastery. And with dynamic 360-degree movement, Yoda comes to life with never-before-seen Lightsaber action! Discover 3 distinct modes of play on your path to becoming a Jedi Master! (STL031383) **Item has been previously solicited in *PREVIEWS Plus.*** Scheduled to ship in December 2016. (5665/6025110) (C: 1-1-2) **NOTE:** Available only in the United States, Canada, and U.S. Territories.

Toy.. PI

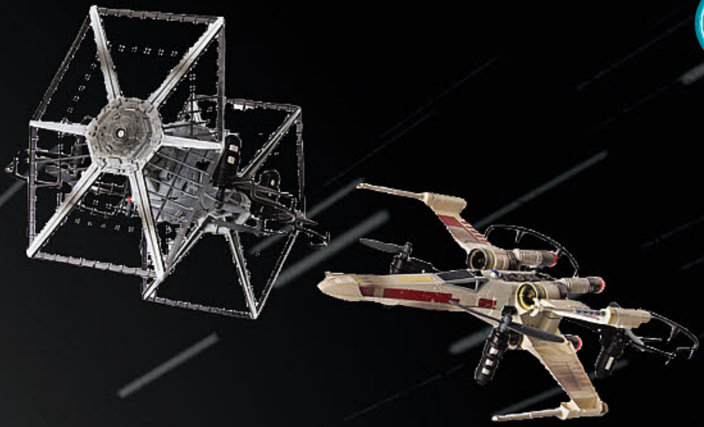

STAR WARS: AIR HOGS BATTLE SET

Now you can finally fly and drive your favorite *Star Wars* ships and speeders with this new line of official Air Hogs *Star Wars* vehicles! Stage your own drone battle with the real flying X-Wing Starfighter and a flying TIE-Fighter, each controlled by you or your friends! (STL031364) **Item has been previously solicited in *PREVIEWS Plus.*** Scheduled to ship in December 2016. (5665/6029458) (C: 1-1-2) **NOTE:** Available only in the United States, Canada, and U.S. Territories.

R/C ....PI

STAR WARS: AIR HOGS TIE FIGHTER ADVANCE

Defeat the rebel alliance with the *Star Wars:* Zero Gravity TIE Advance X1 from Air Hogs! Built with award-winning Wall Climber Technology, you can defy gravity by driving on the walls, ground and upside down! Create and navigate through your own *Star Wars* galaxy using the included glow in the dark Wall Clings. Bring home the gravity defying power of the *Star Wars:* Zero Gravity TIE Advance X1 from Air Hogs! (STL031386) **Item has been previously solicited in *PREVIEWS Plus.*** Scheduled to ship in December 2016. (5665/6034160) (C: 1-1-2) **NOTE:** Available only in the United States, Canada, and U.S. Territories.

R/C ....PI

STAR WARS: AIR HOGS DEATH STAR ASSULT

Destroying the Death Star is the ultimate *Star Wars* fantasy, which is precisely why this Air Hogs drone set from SpinMaster is so cool! Fans are able to pilot their own X-Wing and go head-to-head with a miniature floating Death Star for the fate of the galaxy. The X-wing vs. Death Star Rebel Assault RC Drone set comes with both a X-Wing and a Death Star and both drones come equipped with infrared blasters, receivers and LED status lights. (STL031388) **Item has been previously solicited in *PREVIEWS Plus.*** Scheduled to ship in December 2016. (5665/6027815) (C: 1-1-2) **NOTE:** Available only in the United States, Canada, and U.S. Territories.

R/C ....PI

© & TM Lucasfilm Ltd.

STAR WARS™

STAR WARS: AIR HOGS 74-Z SPEEDER BIKE DRONE

The *Star Wars* Speeder Bike Drone from Air Hogs puts you right in the middle of the Galactic Civil War, with an authentic, detailed speeder bike and Scout trooper complete with durable construction to withstand any battle. This RC drone features 2.4Ghz communication of up to 200ft range, gyro-stabilization for a smooth flight, and height-lock technology to keep you flying at a stable height above the ground. (STL031390) **Item has been previously solicited in *PREVIEWS Plus*.** Scheduled to ship in December 2016. (5665/6026245) (C: 1-1-2) **NOTE:** Available only in the United States, Canada, and U.S. Territories.

R/C ....PI

STAR WARS: AIR HOGS XL MILLENNIUM FALCON

This colossal 27″ long drone features a light-up cockpit complete with detailed Han and Chewie figures, LED subspace hyper drive, and authentic lights and sounds. Use the *Star Wars* themed 2.4GHz remote control with a flight data screen, an onboard barometric pressure sensor, and 6-axis gyro to pilot the Millennium Falcon XL Drone up to 250ft away. (STL031391) **Item has been previously solicited in *PREVIEWS Plus*.** Scheduled to ship in December 2016. (5665/6027168) (C: 1-1-2) **NOTE:** Available only in the United States, Canada, and U.S. Territories.

R/C ....PI

© Disney

TEENAGE MUTANT NINJA TURTLES

TEENAGE MUTANT NINJA TURTLES MEDIUM FIGURES

They are the world's most fearsome fighting team! Kidrobot and *Teenage Mutant Ninja Turtles* team up again to present a totally tubular 8" Medium Figure Series of epic turtle power proportions! Each figure comes in a faded colorway true to each turtle's color and sporting their signature weapons! Collect all 4 — Leonardo, Donatello, Michelangelo, and Raphael — and become a hero in a half shell! (STL031817) **Item has been previously solicited in *PREVIEWS Plus.*** Scheduled to ship in January 2017. (7580) (C: 1-1-2) **NOTE:** Available only within the United States and U.S. Territories.

LEONARDO (TRLCG024)—Figure.......... $50.00
DONATELLO (TRLCG026)—Figure.......... $50.00
MICHELANGELO (TRLCG027)—Figure.......... $50.00
RAPHAEL (TRLCG025)—Figure.......... $50.00

VIDEO GAMES

KILLER INSTINCT 6-INCH FIGURE & COLOR DOWNLOAD

From Creata USA. This 6" scaled Fulgore collectible figure is ready to eliminate any and all enemies of Ultratech. Fulgore is fully articulated so he can easily be posed in his signature taunt move. Figure comes with two sets of weapon blades, a second interchangeable head and a base that includes ultra battle damage. Each figure in this line contains an exclusive in-game unlockable, also known as Color 10 that can only be attained with purchase. Choose from *Fulgore*, *Hisako*, *Sabrewulf*, *Jago*, or *Shadow Jago*. Be sure to collect them all! (STL032476) **Item has been previously solicited in *PREVIEWS Plus.*** Scheduled to ship in December 2016. (3378) (C: 1-1-0) **NOTE:** Available only in the United States, Canada, and U.S. Territories.

FULGORE (12506)—Figure.......... $29.99
HISAKO (12505)—Figure.......... $29.99
SABREWULF (12504)—Figure.......... $29.99
JAGO (12503)—Figure.......... $29.99
SHADOW JAGO (12502)—Figure.......... $29.99

VOLTRON

SPOTLIGHT ON

VOLTRON LEGENDARY DEFENDER 14-INCH ULTIMATE FIGURE

Now you can unleash all of the power of Voltron! The *Galactic Defender Voltron* stands ready to help you defend the universe from Zarkon's Robeast army. Now you can attack with projectiles from Voltron's hands, then armor up with Voltron's sword to battle the Robeasts up close! Galactic Defender Voltron's eyes and chest light up with quintessence energy, and comes with authentic sounds from the TV show. (STL031443) **Item has been previously solicited in *PREVIEWS Plus.*** Scheduled to ship in December 2016. (222/66981) (C: 1-1-1) **NOTE:** Available only in the United States, Canada, and U.S. Territories.

Figure.......... PI

SPOTLIGHT ON

VOLTRON LEGENDARY DEFENDER: LEG LION FIGIRES

When Zarkon's forces threaten peace, it is up to the Lions of Voltron to defend the universe from their evil! The Voltron Legendary Lion assortment features the red, yellow, blue, and green lions, each with unique weapons and features to help battle Zarkon's Robeasts! The Lions transform and combine with the Legendary Electronic Black Lion to form a fully articulated 16" Voltron. (STL031444) **Item has been previously solicited in *PREVIEWS Plus.*** Scheduled to ship in December 2016. (222/67000) (C: 1-1-1) **NOTE:** Available only in the United States, Canada, and U.S. Territories.

Figure.......... PI

SPOTLIGHT ON

VOLTRON LEGENDARY DEFENDER: LEG BLACK LION FIGURE
The Black Lion, leader of the Voltron lions, is one of the fiercest weapons in the universe. Larger, and more powerful, the Black Lion comes packed with awesome weapons and powers! Activate his quintessence and see him glow with power, then let loose a mighty roar and leap into battle! The Black Lion comes packed with sounds straight from the TV show, and more sounds can be unlocked as you transform your lion, and connect it to the other lions to form Voltron. Combines with the legendary series of lions to form a 16″ Voltron figure. (STL031447) **Item has been previously solicited in *PREVIEWS Plus*.** Scheduled to ship in December 2016. (222/66996) (C: 1-1-1) **NOTE:** Available only in the United States, Canada, and U.S. Territories.
Figure ....PI

SPOTLIGHT ON

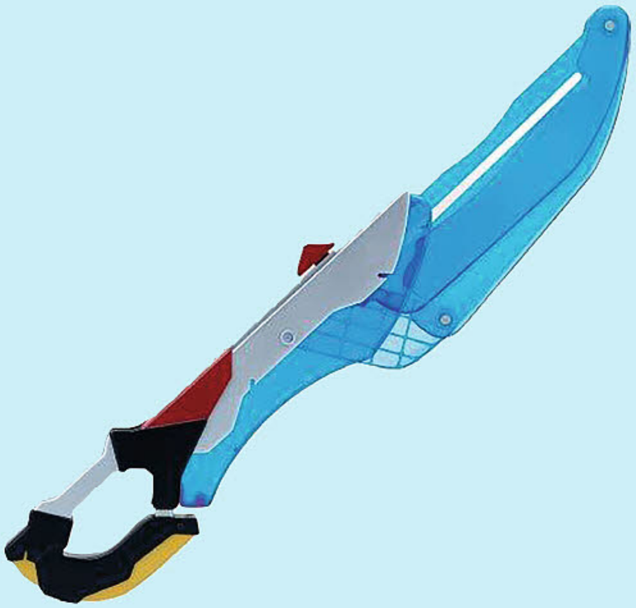

VOLTRON LEGENDARY DEFENDER: ELECTRONIC ROLEPLAY
The Voltron transforming sword let's kids recreate Voltron's most epic battles! Take down the evil Robeasts with the saber, and when the battle gets really intense, flip the switch and watch your saber transform into and even bigger sword! Authentic sounds from the TV show bring your adventures to life in even more exciting ways. (STL031455) **Item has been previously solicited in *PREVIEWS Plus*.** Scheduled to ship in December 2016. (222/67181) (C: 1-1-2) **NOTE:** Available only in the United States, Canada, and U.S. Territories.
Roleplay ....PI

SPOTLIGHT ON

VOLTRON LEGENDARY DEFENDER 5-INCH SCALE ACTION FIGURES
This is the core assortment of action figures for the Voltron line. 5″ scale figures (based on bulk, not height), with action feature. Assortment includes the 5 lions, Voltron figures, and Robeast figure; scale is not true to animation. Each figure has a feature. (STL031454) **Item has been previously solicited in *PREVIEWS Plus*.** Scheduled to ship in December 2016. (222/66680) (C: 1-1-2) **NOTE:** Available only in the United States, Canada, and U.S. Territories.
Figure ....PI

SPOTLIGHT ON

VOLTRON LEGENDARY DEFENDER BASIC ROLEPLAY
Now you can become the greatest defender of the universe! The Voltron roleplay assortment brings the power of the Lions of Voltron into your hands. Choose to be Voltron, or the Red Lion by donning the comfort-fit mask, and iconic weapon. (STL031456) **Item has been previously solicited in *PREVIEWS Plus*.** Scheduled to ship in December 2016. (222/67200) (C: 1-1-2) **NOTE:** Available only in the United States, Canada, and U.S. Territories.
Roleplay ....PI

THE POP CULTURE AUCTION HOUSE

Americana & Hake's Collectibles
Since 1967
A Geppi's Entertainment Auctions Co.

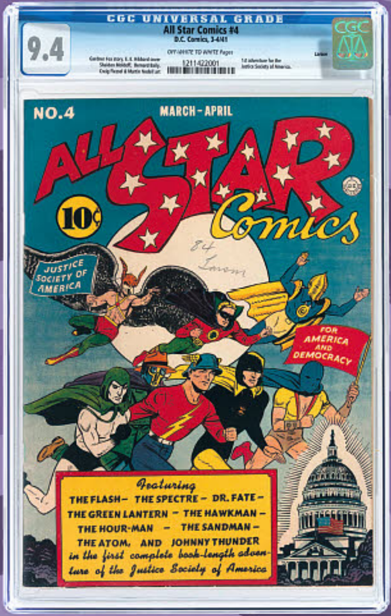

HAKES.COM

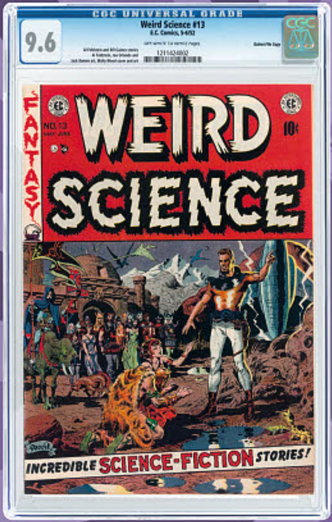

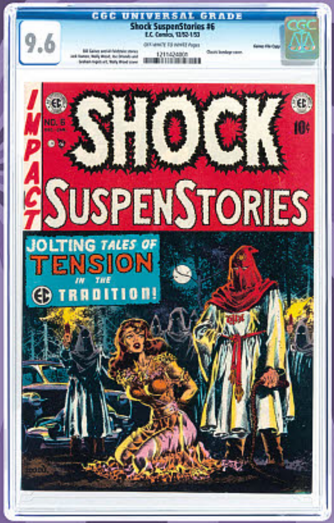

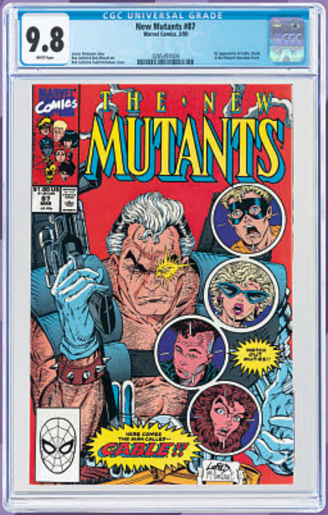

AUCTION #219 NOVEMBER 15-17

GIGANTIC SERIES: GODZILLA 2001 FIGURE (BLUE DORSAL FIN)

GODZILLA

Based on the 2001 film *Godzilla, Mothra, and King Ghidorah*, this Godzilla figure stands 15″ tall and measures 30″ long!

MARVEL: SQUIRREL GIRL BISHOUJO STATUE

KOTOBUKIYA

One of Marvel Comics' most popular characters, Squirrel Girl joins Kotobukiya's bishoujo statue line-up!

SAIYUKI RELOAD BLAST: GENJYO SANZO ARTFX J STATUE

KOTOBUKIYA

Genjyo Sanzo from Kazuya Minekura's manga *Saiyuki Reload Blast* joins Kotobukiya's ArtFX figure line!

KOMODA'S CTHULHU PRE-PAINTED POLYSTONE STATUE

CTHULHU

H.P. Lovecraft's inhuman Elder God Cthulhu has been sculpted by Paul Komoda as this stunning statue!

SUICIDE SQUAD MAF EX FIGURES

DC HEROES

Based on the summer's blockbuster *Suicide Squad* film, these stunning figures recreate Harley Quinn and The Joker!

MARVEL UNIVERSE VARIANT PLAY ARTS KAI: DEADPOOL ACTION FIGURE

MARVEL HEROES

Deadpool is heavily armored in this re-imagination of the fan-favorite character by the artists of Square-Enix!

SOUL OF CHOGOKIN GX-72: MIGHTY MORPHIN POWER RANGERS MEGAZORD ACTION FIGURE

SOUL OF CHOGOKIN

The original dino-based Megazord from *Mighty Morphin Power Rangers* has been recreated as this 10" tall die-cast figure!

MOVIE REALIZATION STAR WARS: YUMI ASHIGARU STORMTROOPER ACTION FIGURE

STAR WARS

The Imperial Stormtrooper is imagined as a medieval Japanese archer for this new action figure!

DRAGONBALL Z

DRAGONBALL SUPER DXF WARRIORS VOLUME 2 FIGURES

From Banpresto. The DXF line is making a come back with "The Super Warriors" featuring characters from *Dragon Ball Super*! Super Saiyan Future Trunks and Goku Black are the newest characters to join this line and stand about 7 inches tall. (STL032009) **Item has been previously solicited in *PREVIEWS Plus.*** Scheduled to ship in July 2017. (9036/25867) (C: 1-1-2) **NOTE:** Available only in the United States, Canada, and U.S. Territories.

Figure $25.00

DRAGONBALL SUPER WORLD COLLECTABLE FIGURES VOLUME 4

From Banpresto. Just like every other year, 2016 had its ups and downs, but did you know it was also the 30th anniversary of the first *Dragon Ball* anime? Celebrate it with these cute, 2 3/4" tall figures from Banpresto featuring your favorite heroes (and bad guys) from *Dragon Ball Super* in various dynamic poses! (STL032008) **Item has been previously solicited in *PREVIEWS Plus.*** Scheduled to ship in July 2017. (9036/25867) (C: 1-1-2) **NOTE:** Available only in the United States, Canada, and U.S. Territories.

Mini-Figure $15.00

DRAGONBALL Z ADVERGE VOLUME 3 FIGURES

From Banpresto. With the popular *Dragon Ball Z Adverge* collection, here comes the 3rd wave of some of the most popular characters in the series! Chosen carefully by the requests of fans around the world, this newest collection will include character favorites featuring *Super Saiyan Vegito*, normal and Super Saiyan versions of *Gotenks*, *Majin Buu*, *Android 17*, and *Final Form Cooler*! As this collection contains heroes and villains spread across the entire series, there's something for every fan to collect. Each sold separately. (STL031496) **Item has been previously solicited in *PREVIEWS Plus.*** Scheduled to ship in June 2017. (9036) (C: 1-1-2) **NOTE:** Available only in the United States, Canada, and U.S. Territories.

ANDROID 17 (25894)—Figure $9.50
COOLER - FINAL FORM (25895)—Figure $9.50
GOTENKS (25891)—Figure $9.50
MAJIN BUU (25893)—Figure $9.50
NEW CHARACTER A (25889)—Figure $9.50
SUPER SAIYAN GOTENKS (25892)—Figure $9.50
SUPER SAIYAN VEGITO (25890)—Figure $9.50

SPOTLIGHT ON

DRAGON BALL Z DXF: FRIEZA "THAT HURT" FIGURE

From Banpresto. Frieza is the galactic emperor of the seventh universe who controls his own imperial army and is feared for his ruthlessness and power. He is the descendant of Chilled, the second son of King Cold, the younger brother of Cooler, and the father of Kuriza, and now he is available as a figure in the *DXF* line from Banpresto. Posed in action, this dynamic figure stands around 7" tall and comes with a stand for display. (STL032077) **Item has been previously solicited in *PREVIEWS Plus.*** Scheduled to ship in July 2017. (9036/25862) (C: 1-1-2) **NOTE:** Available only in the United States, Canada, and U.S. Territories.

Figure $25.00

© BIRD STUDIO/SHUEISHA, TOEI ANIMATION. License coordinated by FUNimation® Entertainment. Dragonball, Dragonball Z, Dragonball GT and all logos, character names and distinctive likenesses thereof are trademarks of SHUEISHA, INC.

DRAGONBALL Z RESOLUTION OF SOLDIERS VOLUME 5: TRUNKS FIGURE

From Banpresto. The look and style of the highly recognized *Resolution of Soldier* figure line has taken figure fans by storm. In this fifth figure in the collection, Future Trunks from the legendary Dragon Ball Z anime and manga franchise is captured gearing up for the next battle to come. Standing at 6 3/4" tall, this purple haired hardened warrior will have *Dragon Ball* fans from around the world clamoring to put this in their collection! Minor assembly required. Base included. (STL031507) **Item has been previously solicited in *PREVIEWS Plus*.** Scheduled to ship in June 2017. (9036/25796) (C: 1-1-2) **NOTE:** Available only in the United States, Canada, and U.S. Territories.

Figure $28.00

SPOTLIGHT ON

DRAGONBALL Z WORLD COLLECTIBLE FIGURES HISTORICAL CHARACTERS VOLUME 6 FIGURES

From Banpresto. From the super popular *Dragon Ball* universe and in celebration of the franchise's 30th anime anniversary comes this newest commemorative set to round off the all star figure case of the *Dragon Ball Z Historical Character* collection. Included in this set is Super *Saiyan God Super Saiyan Goku, Super Saiyan God Super Saiyan Vegeta, Champa, Vados, Uub,* and the final "good bye" version of *Goku* in his blue uniform as seen in the last episode of the *Dragon Ball Z* series. Each sold separately. (STL031485) **Item has been previously solicited in *PREVIEWS Plus*.** Scheduled to ship in June 2017. (9036) (C: 1-1-2) **NOTE:** Available only in the United States, Canada, and U.S. Territories.

GOD OF DESTRUCTION CHAMPA (25811)—Figure $15.00
SON GOKU (25814)—Figure $15.00
SUPER SAIYAN GOD SUPER SAIYAN GOKU (25808)—Figure $15.00
SUPER SAIYAN GOD SUPER SAIYAN VEGETA (25809)—Figure $15.00
UUB (25813)—Figure $15.00
VADOS (25812)—Figure $15.00

GUNDAM

GUNDAM IRON-BLOODED ORPHANS DXF: MIKAZUKI AUGUS FIGURE

From Banpresto. "The Devil of Tekkadan" is now available as part of the DXF line from Banpresto. Featured here without his large coat, Mika stands around 6 inches tall and comes with a base for easy display. (STL032012) **Item has been previously solicited in *PREVIEWS Plus*.** Scheduled to ship in July 2017. (9036/25879) (C: 1-1-2) **NOTE:** Available only in the United States, Canada, and U.S. Territories.

Figure $25.00

HATSUNE MIKU

HATSUNE MIKU 2016 RACING VERSION 6-INCH VINYL FIGURE

From Banpresto. Hatsune Miku pulls into the lead with this 2016 Racing Miku figure! Part of Banpresto's SQ (Special Quality) collection, you know she's in tip top condition and ready to head out there and win. Decked out in all her racing glory, this non-articulated, non-scale figure stands 5 7/8" tall. (STL032078) **Item has been previously solicited in *PREVIEWS Plus*.** Scheduled to ship in July 2017. (9036/25926) (C: 1-1-2) **NOTE:** Available only in the United States, Canada, and U.S. Territories.

Figure $30.00

SHONEN JUMP ONE PIECE

ONE PIECE BODY CALENDAR VOLUME 4: USOPP FIGURES

From Banpresto. For the next figure in the collection of the *One Piece* Body Calendar collectibles by Banpresto is Usopp, Luffy's loyal friend and member of the Straw Hat crew since the beginning. This figure is inspired by the popular 2017 *One Piece* Body Calendar featuring fan favorite characters in original artwork poses. Featured here are two color variations of Usopp with one in blue-gray pants and the other in his signature yellow-brown animation color. Minor assembly required. Each sold separately. (STL031511) **Item has been previously solicited in *PREVIEWS* Plus.** Scheduled to ship in June 2017. (9036) (C: 1-1-2)
NOTE: Available only in the United States, Canada, and U.S. Territories.
USOPP A (25771)—Figure..$25.00
USOPP B (25772)—Figure..$25.00

ONE PIECE BODY CALENDAR VOLUME 5: LUFFY FIGURES

From Banpresto. All of the work that comes with being a pirate has created some ridiculously strong and admirable characters in the *One Piece* universe, and now we can admire it thanks to the *One Piece the Naked: 2017 One Piece Body Calendar* line of gorgeous painted figures! Volume 5 brings to life the captain of the Straw Hat Pirates: "Straw Hat" Luffy! He stands at a height of 6 1/4" and comes in 2 colors: A, wearing an orange sash and blue pants; and B, wearing a red sash and black pants. Can't choose between them? Then pick up the set of both! (STL032007) **Item has been previously solicited in *PREVIEWS* Plus.** Scheduled to ship in July 2017. (9036/25851) (C: 1-1-2) **NOTE:** Available only in the United States, Canada, and U.S. Territories.
Figure $25.00

© Eiichiro Oda/Shueisha, Toei Animation

ONE PIECE Q-POSKET GIRLS SEASON FIGURES

From Banpresto. To celebrate some of the most popular female fan favorites in the anime and manga megahit *One Piece* comes this collection of super adorable, highly stylized *Girls Season Special Q Posket* figure collection. This series includes the most popular ladies of royalty with *Mermaid Princess Hirahoshi, "Ghost Princess" Perona*, and *"Snake Princess" Boa Hancock* each having two versions available. With their incredibly cute design, collectors and series fans will need to get them all. Each character is featured in a pink color version and a blue color version. Minor assembly required. Each sold separately. (STL031505) **Item has been previously solicited in *PREVIEWS Plus.*** Scheduled to ship in June 2017. (9036) (C: 1-1-2) **NOTE:** Available only in the United States, Canada, and U.S. Territories.

HANCOCK A (25782)—Figure $28.00
HANCOCK B (25783)—Figure $28.00
PERONA A (25779)—Figure $28.00
PERONA B (25781)—Figure $28.00
SHIRAHOSHI A (25777)—Figure $28.00
SHIRAHOSHI B (25778)—Figure $28.00

ONE PIECE SCULTURES BIG ZOUKEIO SPECIAL: SABO FIGURE

From Banpresto. The SCultures figure line has definitely made a major impression on figure fans around the world. Giving master artists complete freedom of sculpt design on their favorite anime characters have yielded some of the most amazing results. Here we have Sabo, one of the most recognized characters of the popular *One Piece* anime and manga franchise. This design shows our 'sworn oath brother' resting on his hands after a hard days work. Hitting a height of 4 3/4" tall, this figure makes a perfect desk companion and a great addition to any *One Piece* figure fan's collection. Minor assembly required. (STL031509) **Item has been previously solicited in *PREVIEWS Plus.*** Scheduled to ship in June 2017. (9036/25787) (C: 1-1-2) **NOTE:** Available only in the United States, Canada, and U.S. Territories.

Figure $30.00

ONE PIECE: WORLD COLLECTABLE FIGURE ZOU FIGURES

From Banpresto. Relive the Zou storyline with these 2 3/4" tall characters, which can be displayed individually or combined to reproduce an impressive scene in One Piece! Collect *Sanji, Nami, Wanda, Carrot, Dogstorm*, and *Cat Viper.* *(STL032065)* ***Item has been previously solicited in PREVIEWS* Plus.** Scheduled to ship in July 2017. (9036/25854) (C: 1-1-2) **NOTE:** Available only in the United States, Canada, and U.S. Territories.

Mini-Figures $15.00

JOJO'S BIZARRE ADVENTURE

JOJO'S BIZARRE ADVENTURE FIGURE GALLERY VOLUME 2: ROHAN FIGURE

From Banpresto. The popular anime and manga feature *Jojo's Bizarre Adventure* has been an extremely solid title with its powerful storyline, pop culture inspired characters, and its shockingly unique influence of fashion. The newest series, *Jojo's Bizarre Adventure: Diamond Is Unbreakable*, has been one of the hottest titles in anime in the last year. Featured in this special figure collection, Jojo's Figure Gallery, is uniquely stylish manga artist, Rohan Kishibe. This figure stands at approximately 7 1/2" tall and comes with a stabilizing foot base. (STL031508) **Item has been previously solicited in *PREVIEWS Plus*.** Scheduled to ship in June 2017. (9036/25844) (C: 1-1-2) **NOTE:** Available only in the United States, Canada, and U.S. Territories.
Figure $30.00

JOJO'S BIZARRE ADVENTURE: PHANTOM BLOOD WORLD COLLECTIBLE FIGURE VOLUME 3 FIGURES

From Banpresto. Start your own bizarre adventure by collecting these fantastic World Collectible Figure versions of your favourite heroes from *JoJo's Bizarre Adventure: Phantom Blood!* Standing at 2 3/4" tall, the full lineup includes Joestar, Dio, Will Zeppelo, Speedwagon, Bruford, and Tarkus. (STL032011) **Item has been previously solicited in *PREVIEWS Plus*.** Scheduled to ship in July 2017. (9036/25881) (C: 1-1-2) **NOTE:** Available only in the United States, Canada, and U.S. Territories.
Figure $15.00

ONE PUNCH MAN

ONE PUNCH MAN: HEROES VS. VILLANS VOLUME 1 MINI-FIGURES

From BVanpresto. Collect all your favorite Heroes and villans from the popular anime, *One Punch Man!* Standing at 1 5/8" tall, each of the 10 different figure designs feature the hottest characters in the series in power popping peachy pink, or one of three chase colors: yellow, green, or red, making a total of forty figures to collect! In addition, each figure also includes one of twenty types of limited collectible action cards featuring character profiles and action scenes from the series! Each figure/card combo is sold individually in mystery blind box format. be sure to collect them all! (STL032851) **Item has been previously solicited in *PREVIEWS Plus*.** Scheduled to ship in July 2017. (9036/25827) (C: 1-1-2) **NOTE:** Available only in the United States, Canada, and U.S. Territories.
Mini-Figure $1.00

Sailor Moon

SAILOR MOON: GIRLS MEMORY BREAK TIME SAILOR MERCURY FIGURE

From Banpresto. From the ground breaking hit anime franchise, *Sailor Moon*, comes this all new Banpresto "Break Time Figure" featuring the brainy Sailor Mercury, Ami Mizuno! Designed to be the ultimate desk mascot or to just hang out on a dresser, this figure can easily lighten the mood when you need a quick moment to smile. The *Sailor Moon: Girls Memories Break Time Figure* measures up to be approximately 4 3/4" tall. Minor assembly required. (STL032014) **Item has been previously solicited in *PREVIEWS Plus*.** Scheduled to ship in July 2017. (9036/25902) (C: 1-1-2) **NOTE:** Available only in the United States, Canada, and U.S. Territories.
Figure $25.00

SPOTLIGHT ON

SAILOR MOON SPARKLE DRESS COLLECTION VOLUME 1 FIGURE

From Banpresto. In celebration of the 20th anniversary of the iconic anime and manga series, *Sailor Moon*, Bandai Import Collection proudly presents an all star cast in a very special figure collection. Each figure standing at approximately 2 3/8" tall, this *Clear Colored Sparkle Dress* figure series is made of Sailor Senshi key members *Sailor Moon*, *Sailor Mercury*, and *Sailor Mars*. Unlike any other collection, the dresses on these figures are made of a special translucent material infused with sparkle star action when given the spotlight! Minor assembly required. (STL031481) **Item has been previously solicited in *PREVIEWS Plus*.** Scheduled to ship in June 2017. (9036) (C: 1-1-2) **NOTE:** Available only in the United States, Canada, and U.S. Territories.

SAILOR MARS (25818)—Figure $15.00
SAILOR MERCURY (25817)—Figure $15.00
SAILOR MOON (25816)—Figure $15.00

©Naoko Takeuchi/PNP, Toei Animation

GODZILLA™

FEATURED ITEM

PX PREVIEWS EXCLUSIVE

GIGANTIC SERIES GODZILLA 2001 FIGURE (BLUE DORSAL FIN)

From X-Plus. Godzilla 2001 kicked off X-Plus' new Gigantic Series of colossal painted soft vinyl figures in December 2013. This sought-after figure based on *Godzilla, Mothra, and King Ghidorah* is now being reissued with new blue-white translucent dorsal fins, replicating the glow as the monster powers up his radioactive breath! Standing almost 15 inches tall, and 30 inches in length! Add him to your collection today. (STL031402) **Item has been previously solicited in *PREVIEWS Plus*.** (4878) (C: 1-1-2) **NOTE:** Available only in the United States, Canada, and U.S. Territories.

Figure $424.99

GODZILLA, GOJIRA, GODZILLA IN KATAKANA CHARACTERS, THE RELATED CHARACTERS AND THE CHARACETER DESIGNS ARE TRADEMARKS OF TOHO CO., LTD. ©2016 TOHO CO., LTD. ALL RIGHT RESERVED.

CRAFTSMANSHIP KOTOBUKIYA 壽屋

FEATURED ITEM

SQUIRREL GIRL
BISHOUJO STATUE

SQUIRREL GIRL MARVEL BISHOUJO STATUE

- Kotobukiya's line of Bishoujo statues based on Super Heroes appearing Marvel Comics continues with none other than Squirrel Girl!
- Squirrel Girl is presented here in a beautifully sculpted 1/7 scale, based on a new character interpretation by master illustrator Shunya Yamashita!
- Squirrel Girl sits nearly 14 cm/5.4 inches tall as she kneels on a leaf-themed base, holding her friend Tippy-Toe in her hands.
- With her adorable Bishoujo style face and beautiful paint work, Squirrel Girl is an Unbeatable addition to your collection!

SRP $74.99 Available in May 2017

ROGUE ONE: A STAR WARS STORY DEATH TROOPER ARTFX STATUE

ARTFX

- Kotobukiya returns to their 1/7 scale STAR WARS ARTFX line with the Death Trooper from Rogue One: A STAR WARS story!
- The Death Trooper is displayed in action, charging forward toward the enemies of the evil Galactic Empire.
- Highly detailed sculpt recreates the armor and weapons as seen on-screen.
- The Death Trooper stands 24 cm/9.45 inches tall, and comes with a base sculpted to resemble combat terrain.

SRP $139.99 Available in May 2017

© & ™ DC Comics.

DC UNIVERSE BLACK MANTA FOREVER VILLANS ARTFX+ STATUE

ARTFX+ PLUS

- A Kotobukiya Japanese import! Black Manta stands at 195 mm, showing off his iconic helmet and muscular physique with his twin blades at the ready.
- As with all Kotobukiya ARTFX+ statues, Black Manta comes with magnets in his feet to stabalize on the included magnetic base.

SRP $59.99 Available in May 2017

CRAFTSMANSHIP
KOTOBUKIYA

壽屋

FEATURED ITEM

最遊記 RELOAD BLAST ブラスト

(c)KAZUYA MINEKURA/ICHIJINSHA

SAIYUKI RELOAD BLAST GENJYO SANZO ARTFX-J STATUE

- Kotobukiya expands their ARTFX J line to Saiyuki RELOAD BLAST with Genjyo Sanzo
- Genjyo Sanzo sits on a rock somking while reloading his gun, ignoring the blood stains on his clothing.
- Genjyo Sanzo is 19 cm/4.8 inches tall in his seated position, all in a beautifully sculpted in 1/8 scale.

SRP $129.99 Available in April 2017

RESOLICITATION

DC COMICS HARLEY QUINN NEW 52 VER. BISHOUJO STATUE

- Harley Quinn returns to Kotobukiya's Bishoujo line for another round, based on a new illustration by master illustrator Shunya Yamashita.
- Harley stands in a relaxed pose, one hand on her hip and her oversized hammer at rest over her shoulder.
- This all-new sculpt features a new outfit for Harley in her signature harlequin style and colors, with a lace-up top, short shorts, thigh-high stockings, color-coordinated painted nails, and twin pigtails.

SRP $74.99
Available Now

TM & © DC Comics.

© MARVEL

RESOLICITATION

MARVEL NOW! WOLVERINE ARTFX+ STATUE

- Kotobukiya continues their ARTFX+ 1/10 scale lineup of Marvel NOW's X-men with none other than fan favorite Wolverine.
- Wolverine stands 18.5cm/7.3 inches tall in a beautifully sculpted 1/10 scale, based on an illustration by Adi Granov drawn esclusively for Kotobukiya.
- Wolverine joins the other members of the X-men team, like Magneto, Beast, and Emma Frost.

SRP $59.99
Available Now

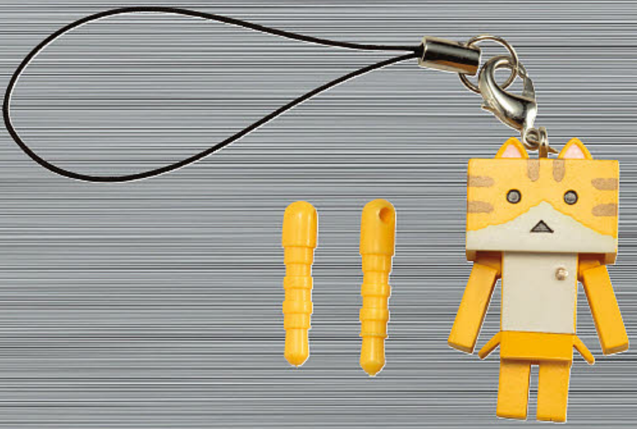

KOTOBUKIYA SCHOOL SET (SAILOR UNIFORM) CU-POCHE EXTRA

From Kotobukiya. Japanese sailor school uniform for girls! This *Cu-Poche: Extra* set includes a sailor uniform top, pleaded skirt, two sets of shoes (indoor and outdoor), socks, and a school bag! Use with any Cu-Poche action figure (not included)! (STL032979) Scheduled to ship in April 2017. (6600/ADE38) (C: 1-1-2) **NOTE:** Available only in the United States, U.S. Territories, Canada, Mexico, and the U.K.

Figure $24.99

FIGURE NOT INCLUDED

NYANBOARD: TABBY TRADING STRAP

From Kotobukiya. Kotobukiya presents a special designer version of their popular Danboard character figures based on the character in *Yotsuba&I* with the Nyanboard cat-version. Special Nyanboard version gives Danboard a cat-like makeover, complete with mini cat-ears. Points of articulation allow for the creation of different poses. Display alongside other figures and model kits based on characters from *Yotsuba&I* or carry along with you as a charm or audio port plug! (STL033013) Scheduled to ship in February 2017. (6600/GY152) (C: 1-1-2) **NOTE:** Available only in the United States, U.S. Territories, Canada, and the U.K.

Trading Strap $9.99

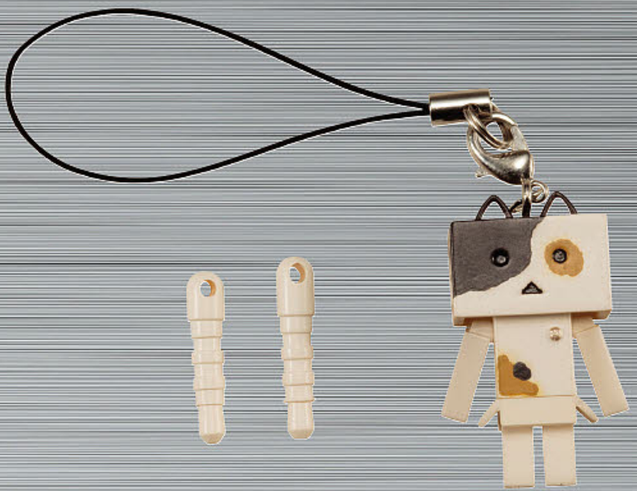

KOTOBUKIYA SCHOOL SET (SAILOR DRESS) CU-POCHE EXTRA

From Kotobukiya. Japanese sailor school uniform for girls! This *Cu-Poche: Extra* set includes a sailor dress, two sets of shoes (indoor and outdoor), socks, and a school bag! Use with any Cu-Poche action figure (not included)! (STL033012) Scheduled to ship in April 2017. (6600/ADE39) (C: 1-1-2) **NOTE:** Available only in the United States, U.S. Territories, Canada, Mexico, and the U.K.

Figure $24.99

FIGURE NOT INCLUDED

NYANBOARD CALICO TRADING STRAP

From Kotobukiya. Kotobukiya presents a special designer version of their popular Danboard character figures based on the character in *Yotsuba&I* with the Nyanboard cat-version. Special Nyanboard version gives Danboard a cat-like makeover, complete with mini cat-ears. Points of articulation allow for the creation of different poses. Display alongside other figures and model kits based on characters from *Yotsuba&I* or carry along with you as a charm or audio port plug! (STL033014) Scheduled to ship in February 2017. (6600/GY153) (C: 1-1-2) **NOTE:** Available only in the United States, U.S. Territories, Canada, and the U.K.

Trading Strap $9.99

www.kotous.com
kotous.com

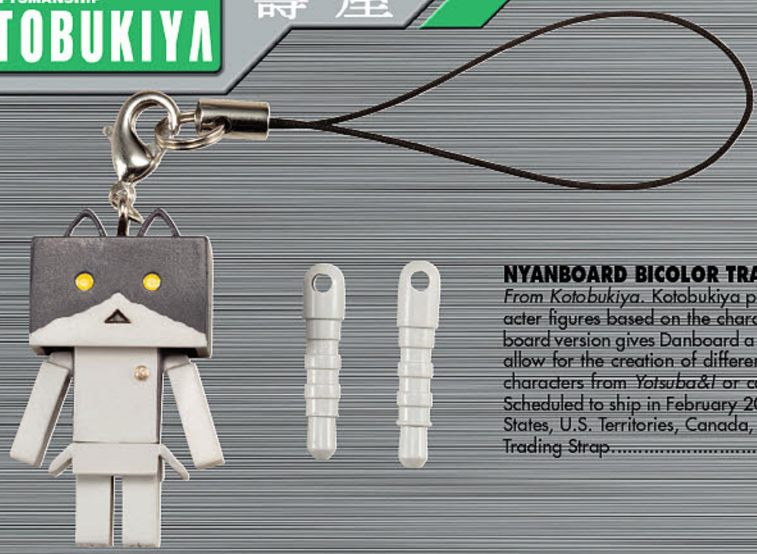

NYANBOARD BICOLOR TRADING STRAP

From Kotobukiya. Kotobukiya presents a special designer version of their popular Danboard character figures based on the character in *Yotsuba&I* with the Nyanboard cat-version. Special Nyanboard version gives Danboard a cat-like makeover, complete with mini cat-ears. Points of articulation allow for the creation of different poses. Display alongside other figures and model kits based on characters from *Yotsuba&I* or carry along with you as a charm or audio port plug! (STL033015) Scheduled to ship in February 2017. (6600/GY154) (C: 1-1-2) **NOTE:** Available only in the United States, U.S. Territories, Canada, and the U.K.

Trading Strap..$9.99

MODELING SUPPORT GOODS HW17: REVOLVING BUSTER CANNON

From Kotobukiya. MSG parts are designed to be compatible with Kotobukiya's Frame Arms series of customizable plastic model kits. Customize your Frame Arms or other plastic model kits with new parts and weapons from Kotobukiya! Weapon kit includes various parts to build a buster cannon compatible with any *Frame Arms* or *Frame Arms Girl* plastic model kit! (STL033016) Scheduled to ship in May 2017. (6600/MH17) (C: 1-1-2) **NOTE:** Available only in the United States, U.S. Territories, Canada, and the U.K.

Model Kit Accessory..$11.99

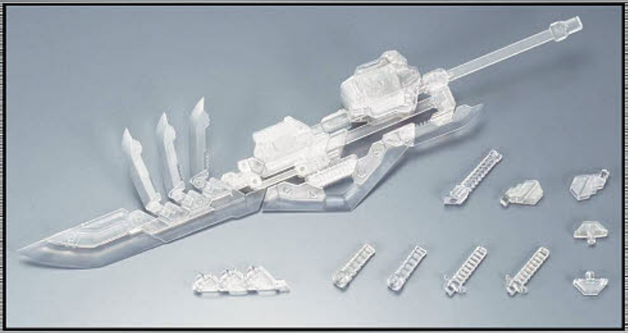

MODELING SUPPORT GOODS: WEAPON UNIT 03: WILD WEAPON CLEAR

From Kotobukiya. Customize your Frame Arms or other plastic model kits with new parts and weapons from Kotobukiya! The weapon kit includes various clear parts, such as blades and hands, to build different weapons for any Frame Arms or Frame Arms Girl plastic model kit! (STL033019) Scheduled to ship in January 2017. (6600/MW103) (C: 1-1-2) **NOTE:** Available only in the United States, Canada, and U.S. Territories.

Model Kit Accessory..$19.99

GANGSTA: NICOLAS BROWN ARTFX J STATUE

From Kotobukiya. Are you ready to get your hands dirty? Kotobukiya takes you to the mean streets of Ergastulum with a pair of Handymen from the hit series *Gangsta*. They're the latest additions to the ARTFXJ Statue lineup (a bold expansion designed "to bring Japanese characters to their fans worldwide") starting with the superhuman "Twilight" Nicolas Brown! The Celebrer-enhanced anti-hero is frozen in mid-action, bouncing off of a wall and taking a mighty swing with his katana. There is a fantastic amount of detail on the black-suited Handyman from the intricacies of his clothing and its movement around him in his action-packed pose to the hilt wrappings on his blade, the dog tags hanging off his neck, and his fierce scowl. Sculpted by Tatsuya Hattori, Nicolas Brown is nearly 10" tall (1/8 scale) as he launches into the air with his feet barely touching the remains of blasted Ergastulum rubble. (STL030891) **Item has been previously solicited in *PREVIEWS Plus*.** Scheduled to ship in November 2016. (6600/PP648) (C: 1-1-2) **NOTE:** Available only in the United States, U.S. Territories, Canada, and the U.K.

Statue..$99.99

GANGSTA: WORICK ARCANGELO ARTFX J STATUE

From Kotobukiya. Kotobukiya brings you the next ARTFX J statue with Worick Arcangelo from *Gangsta*. Worick poses ready to shoot anyone who dares challenge him and his parter, while raising his other arm ready to defend himself in close combat. He is sculpted beautifully in detail from his iconic eye patch, blonde hair, to the folds in his clothes and the base modeled after the rubble streets of Ergastulum. Worick stands roughly 8 1/4" tall, ready to be displayed by himself or alongside Nicolas. (STL030889) **Item has been previously solicited in *PREVIEWS Plus*.** Scheduled to ship in November 2016. (6600/PP649) (C: 1-1-2) **NOTE:** Available only in the United States, U.S. Territories, Canada, and the U.K.
Statue..........$99.99

KOTOBUKIYA MECHANICAL CHAIN BASE RENEWAL TYPE-A

From Kotobukiya. Kotobukiya's *Mechanical Chain Bases* offer mecha modelers and mecha action figure collectors alike the perfect hangar bases for displaying their machines in development, repair, or storage. They come molded in dark gray with lots of accessories, and each base can be assembled easily within minutes. Fully compatible with *Frame Arms*, *Frame Arms Girl*, *M.S.G.* lines and more, TYPE-A brings back the previously released 007-010 numbering and comes with 2 wall parts, 2 sets of wall connections, 2 floor parts, 4 truss-like frames, 2 truss connections, 2 large catwalks, and a general-purpose consolidated parts set. Multiple bases can be connected to form larger and more complex Mechanical Chain Bases, and a vertical wall part from another set can even be mounted onto the top of the wall to extend it. The bases are perfect for displaying miniature, 1/144-scale, and even 1/100-scale mecha kits and figures! (STL030882) **Item has been previously solicited in *PREVIEWS Plus*.** Scheduled to ship in November 2016. (6600/MB43) (C: 1-1-2) **NOTE:** Available only in the United States, U.S. Territories, Canada, and the U.K.
Model Kit Accessory..........$19.99

GIRLS UND PANZER: MAHO NISHIZUMI CU-POCHE FIGURE

From Kotobukiya. After magical girls, singers, and more, Kotobukiya's Cu-Poche figure collection is capturing the world of high school girls and their tanks with *Girls und Panzer!* Shrinking down to the micro size is none other than the Anglerfish Team commander Miho Nishizumi. The latest in a family of tank operators, Miho takes her tank fighting to a whole new miniature world with this super cute tiny version of the character. She comes dressed in her usual schoolgirl outfit with a white skirt, blue jacket, blue and black shoes and socks, and just visible at her neck a white shirt with red piping and a green tie. Miho brings along a great collection of interchangeable parts and accessories including binoculars, headphones, a miniature tank with articula ted turret, and even different facial expressions to display her in her many moods! Miho stands just under 4 1/2" tall and has multiple points of articulation. (STL030884) **Item has been previously solicited in *PREVIEWS Plus*.** Scheduled to ship in November 2016. (6600/AD029) (C: 1-1-2) **NOTE:** Available only in the United States, U.S. Territories, Canada, and the U.K.
Figure..........$44.99

KOTOBUKIYA MECHANICAL CHAIN BASE RENEWAL TYPE-B

From Kotobukiya. Kotobukiya's *Mechanical Chain Bases* offer mecha modelers and mecha action figure collectors alike the perfect hangar bases for displaying their machines in development, repair, or storage. They come molded in dark gray with lots of accessories, and each base can be assembled easily within minutes. Fully compatible with *Frame Arms*, *Frame Arms Girl*, *M.S.G.* lines and more, *TYPE-B* brings back the previously released 004-006 numbering and comes with 2 wall parts, 2 floor parts, 3 large containers, 3 medium containers, 3 small containers, 1 large shuttle, 1 medium shuttle, 1 small shuttle, lift trucks, container truck, tractor, weapon dolly, projector, projector mount, catapult, and 1 general-purpose consolidated parts set. Multiple bases can be connected to form larger and more complex Mechanical Chain Bases, and a vertical wall part from another set can even be mounted onto the top of the wall to extend it. As a special feature there are multiple 3mm holes in the floor allowing for different placements of the catapult! (STL030883) **Item has been previously solicited in *PREVIEWS Plus*.** Scheduled to ship in November 2016. (6600/MB44) (C: 1-1-2) **NOTE:** Available only in the United States, U.S. Territories, Canada, and the U.K.
Model Kit Accessory......$19.99

Japan's #1 Collector Toy Company

OFFERED AGAIN

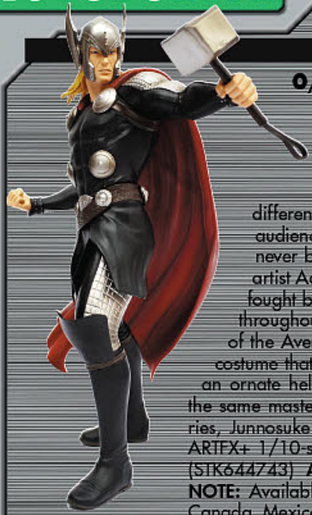

O/A MARVEL COMICS: AVENGERS NOW: THOR ARTFX+ STATUE

(A) Adi Granov

From Kotobukiya. In 2012 Marvel Comics comic book company relaunched several titles, shifting some characters into different books and updating some for a modern audience. Now the characters are brought to life as never before based on concept artwork by superstar artist Adi Granov. A true champion of good, Thor has fought beside many other Marvel Comics superheroes throughout the years, including several incarnations of the Avengers. Thor wears his distinctive Marvel Now costume that combines a black tabard with silvery armor, an ornate helmet, and a sweeping red cape! Sculpted by the same master artist who did the rest of this Avengers series, Junnosuke Abe. Thor stands nearly 8 1/2" tall (in the ARTFX+ 1/10-scale) on his included magnetic display base. (STK644743) **Available Now!** (6600/MK159) (C: 1-1-2) **NOTE:** Available only in the United States, U.S. Territories, Canada, Mexico, and the U.K.

Statue...$54.99

TO HEART2 DUNGEON TRAVELERS: SASARA KUSUGAWA ANI-STATUE

From Kotobukiya. Kotobukiya's long-running partnership with the *To Heart 2* series continues with a brand new release coming from the PSP game *Dungeon Travelers* that combines the beautiful girls of the franchise with a cool fantasy setting. The next Ani*Statue from that world is none other than the seemingly strict student council president Sasara Kusugawa! In the world of *Dungeon Travelers*, the school girl is now a mighty fighter wielding a double-headed battle-axe and carrying a small but sturdy shield for protection. Clad in a unique fantasy outfit, she wears a very revealing white bikini with red edges along with brown armored boots and fingerless gloves. The fighter accessorizes with matching golden jem-studded bracelets and choker plus a black hair band and pink flowers. Sasara looks amazing with a highly detailed physique, hair, and more and there's so much energy and motion as she readies her attack. Sculpted by Chiu Ming-chi, Sasara Kusugawa stands nearly 10" tall (1/6 scale) with one foot up on her rocky georama display base. (STL030886) **Item has been previously solicited in *PREVIEWS Plus*.** Scheduled to ship in November 2016. (6600/PP622) (C: 1-1-4) **NOTE:** Available only in the United States, U.S. Territories, Canada, and the U.K.

Ani-Statue...$179.99

O/A MARVEL NOW: DEADPOOL ARTFX+ STATUE

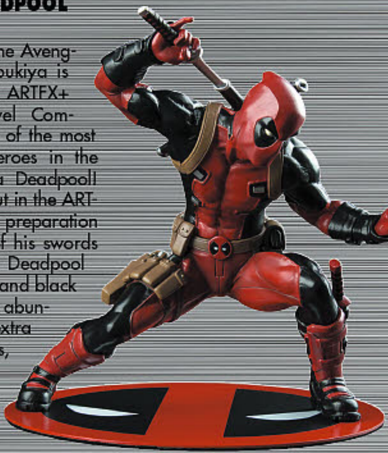

From Kotobukiya. Now that the Avengers lineup is complete, Kotobukiya is expanding its Marvel Now! ARTFX+ line to include other Marvel Comics characters. First up is one of the most popular comic book superheroes in the business, Wade Wilson, aka Deadpool! Wilson makes a stunning debut in the ARTFX+ series as he crouches in preparation for an attack, drawing one of his swords from the sheaths on his back. Deadpool naturally wears his iconic red and black costume complete with an abundance of straps, pouches, extra ammunition, spare weapons, pointy hood with mask, and of course his cute Deadpool logo belt buckle. In his low crouch the assassin leans forward with his other hand extended in front of him, and you can choose between interchangeable left hands that either give a thumbs up or wield a second sword! Sculpted by Junnosuke Abe, Deadpool stands 6" tall (1/10th scale) in his deep crouch with perfect stability on his included magnetic display base. (STK655369) **Available Now!** (6600/MK176) (C: 1-1-2) **NOTE:** Available only in the United States, U.S. Territories, Canada, Mexico, and the U.K.

Statue...$59.99

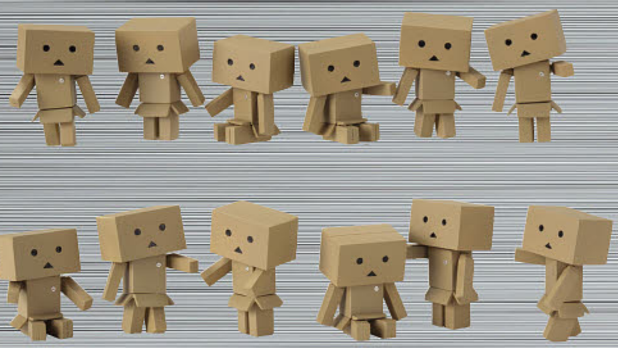

O/A STAR WARS: THE FORCE AWAKENS: KYLO REN ARTFX+ STATUE

From Kotobukiya. Star Wars ARTFX+ Statues bring you all of the quality and detailing that you expect from an ARTFX release in a great smaller scale perfect for collecting! The shrouded Kylo Ren accompanies the First Order in their quest to control the galaxy. As he aids this campaign new information surfaces about the whereabouts of a Jedi Master that will lead him on a direct course to face past. Display Kylo Ren with his hood up or down in 8 unique poses with the included action parts. ARTFX+ Statues are fun-to-assemble pre-painted snap-fit kits that can be put together easily in seconds without glue or modeling skill. Kylo Ren is perfectly scaled (1/10) to the figures in the ARTFX+ line and comes with magnets in his feet for extra stability on the included metal display base. (STL002322) **Available Now!** (6600/SW109) (C: 1-1-2) **NOTE:** Available only in the United States, U.S. Territories, Canada, and Mexico.

Statue...$69.99

YOTSUBA: WAI WAI DANBOARD MINI FIGURE

From Kotobukiya. Kotobukiya teams up with Yotsuba Studio once again for another great collectible of the unique robot from *Yotsuba&!*, the hit manga series depicting the everyday adventures of the titular character and the quirky tomboy's adventures as her robot alter ego. After flavors and jelly bean versions comes the adorable *Wai Wai Danboard Mini Figure!* This new miniature cardboard robot fits in your pocket and looks great no matter where you choose to display it, and several points of articulation give you a variety of posing options. Danboard was sculpted by Yoshihiro Saimaru and stands slightly under 1 1/2" tall. (STL030892) **Item has been previously solicited in *PREVIEWS Plus*.** Scheduled to ship in November 2016. (6600/TF093) (C: 1-1-2) **NOTE:** Available only in the United States, U.S. Territories, Canada, and the U.K.

Mini Figure...$718.56

Be a PREVIEWS Insider

Are you looking for the **latest info** on **new and upcoming releases, comic book previews, creator interviews,** and **more?**

www.**PREVIEWS**world**.com**

Be the **first to know** what's available at comic book shops this week!

Get the **FREE** weekly ***PREVIEWS***world**.com** E-newsletter!

SIGN-UP TODAY AT www.PREVIEWSworld.com/subscribe

/PREVIEWSworld   @PREVIEWSworld   /PREVIEWSworld

TREASURES

KANCOLLE: YUUDACHI KAINI 1/8-SCALE PVC FIGURE
From Broccoli. From the popular browser game *Kantai Collection -KanColle-* comes a 1/8-scale figure of the fourth Shiratsuyu Class Destroyer, Yuudachi Kai Ni! The figure has been designed to be displayed in combat with the previously released Shigure Kai Ni, and is based on an original illustration by Kujouitiso specially drawn for the figure. She holds torpedoes in one hand to show she is in mid-combat, and the ship parts have also been intricately sculpted. The turrets and torpedo launchers on her legs are fitted with joints to add slightly different nuances when displaying her! The ship parts are sculpted to look physically heavy to contrast against Yuudachi's soft looking skin and create a figure that fans will be proud to gaze at for years to come! (STL031847) **Item has been previously solicited in *PREVIEWS Plus.*** Scheduled to ship in March 2017. (6817/BR34510) (C: 1-1-2) **NOTE:** Available only in the United States, Canada, and U.S. Territories.
PVC Figure $195.99

BERSERK: SLAN FIGMA & CONRAD FIGFIX FIGURE
From FREEing. From the *Berserk* movie comes a figma of Slan, named the "Whore Princess of the Uterine Sea" by the Skeleton Knight, packaged with a figFIX figure of the silent and eerie Conrad that stands about 2 1/2" tall. Figma Slan's unique wings have been faithfully included and are articulated in certain areas allowing you to easily create both still and dynamic poses. Slan stands 6 1/2" tall and includes a figma stand and interchangeable hand parts for a variety of different situations. (STL029909) **Item has been previously solicited in *PREVIEWS Plus.*** Scheduled to ship in June 2017. (6817/F29647) (C: 1-1-2) **NOTE:** Available only in the United States, Canada, and U.S. Territories.
Figure $178.99

SPOTLIGHT ON

MEGA MAN X: FULL ARMOR NENDOROID

From Capcom. From *Mega Man X* comes a Nendoroid of the Maverick Hunter X with all of his upgrades complete! Optional parts include his X-Buster with the standard shot, charged shot as well as his upgraded "Spiral Crush Buster" shot! He even comes with parts to recreate the secret "Hadouken" pose from the game! The Nendoroid comes with both a standard expression as well as a combat expression to switch between. His legs are specially articulated allowing you to pose him in the dashing pose and jumping pose from the game! (STL031961) **Item has been previously solicited in *PREVIEWS Plus.*** Scheduled to ship in May 2017. (6817/G90249) (C: 1-1-2) **NOTE:** Available only in the United States, Canada, and U.S. Territories.
Nendoroid............................$57.99

NARUTO SHIPPUDEN: NARUTO UZUMAKI NENDOROID

From Good Smile. From the popular anime series *Naruto Shippuden* comes a Nendoroid of the main character, Naruto Uzumaki! The confident expression of the grown-up Naruto has been faithfully captured in cute Nendoroid size! Translucent effect parts for both the Rasengan and Rasenshuriken are included to pose Naruto, as well as a special stand which allows it to be displayed floating high up in the air so you can recreate two of his most memorable ninjutsu techniques! Naruto's hand seals have been shrunk down into Nendoroid size, and the wrist parts are interchangeable so you can make use of other hand parts to recreate different hand seals! In addition, a special illustrated sheet of the tailed beast "Kurama" is included to display Naruto interacting with the powerful Nine-Tails! (STL031257) **Item has been previously solicited in *PREVIEWS Plus.*** Scheduled to ship in May 2017. (6817/G90244) (C: 1-1-2) **NOTE:** Available only in the United States, Canada, and U.S. Territories.
Nendoroid.....................................$54.99

SAINT SEIYA SAGITTARIUS AIOLOS DD.PANORAMATION ACTION FIGURE

From Tamashii Nations. The fifth gold saint joins the D.D.Panoramation series! This new series of 10cm minifigures and custom backdrops is like art in the palm of your hand. It's a total re-definition of action figure style! Recreate key scenes, or make your own. You can even connect them together to make a bigger display! This 4 inch tall Sagittarius Aiolos figure comes in a set with two optional facial expressions, hairstyle without mask, two types of optional hands, a Seiya head, Seiya optional expression, Seiya's hair (non-mask), bow and arrow set, two baby Athenas, the Palace of the Centaur gate, the Wall of Will, large and small bases, a staircase, and one set of structure parts. (STL031128) **Item has been previously solicited in *PREVIEWS Plus.*** Scheduled to ship in April 2017. (1832/BAN11280) (C: 1-1-2) **NOTE:** Available only in the United States, Canada, and U.S. Territories.
Action Figure..$59.99

ROBOT SPIRITS: MOBILE SUIT GUNDAM FA-78-1 FULL ARMOR GUNDAM ANIME VERSION

From Tamashii Nations. This classic re-envisioning of the Gundam design dates back to the "Mobile Suit Variation" model series of the 1980s. Clad in olive drab armor and bristling with weapons, it is one of the first powered-up variations from the early days of the *Gundam* universe. In addition to incredible posability and a large number of missile and cannon effect parts for dramatic scenes, the armor can be removed to reveal a realistically colored RX-72-2 Gundam beneath. This is the ultimate portrayal of a fan favorite! The ABS and PVC figure includes a set of Full Armor, 4 types of optional hands, two shoulder missile pods, two effects for the missiles, two knee missiles, 2 effect parts for the knee missiles, an effect part for the twin beam cannon, an effect for the 360mm launcher, head-mounted vulcan effect parts, a Gundam shield, a Hyper Bazooka, a Beam Rifle with detachable effect part, a long saber grip, two saber effect parts, a curved-blade saber effect, a hand storage rack, and various attachment joints. (STL031123) **Item has been previously solicited in *PREVIEWS Plus.*** Scheduled to ship in April 2017. (1832/BAN11258) (C: 1-1-2) **NOTE:** Available only in the United States, Canada, and U.S. Territories.
Figure $59.99

300

OFFERED AGAIN

O/A 300: LEONIDAS FIGMA

From Max Factory. From the film *300* comes a figma of the great King of Sparta, *Leonidas!* Using the smooth yet posable joints of figma, you can act out a variety of different scenes. He comes with two expressions, glaring and shouting. Both make use of UV printing for a very realistic appearance. Optional parts include various equipment used by Leonidas including his sword, shield, spear, helmet and his necklace. The memorable cape from the film is also included and made from actual fabric. A standard infantry-use helmet and articulated figma stand are also included. (STK692281) **Available Now!** (6817/4545784063941) (C: 1-1-2) **NOTE:** Available only in the United States, Canada, and U.S. Territories.
Figma.. $90.99

ALIEN

O/A ALIEN VINYL COLLECTOR DOLLS

From MEDICOM Toy. Medicom has designed the Alien VCD line with the serious collector in mind, realizing each character accurately and faithfully in stylized form. The *Alien* and the *Alien Warrior* each stand 8" tall. (STK698643) **Available Now!** (4239) (C: 1-1-2) **NOTE:** Available only in the United States, Canada, and U.S. Territories.
ALIEN (4530956534565)—VCD $99.99
ALIEN WARRIOR (4530956534558)—VCD..$99.99

ALIENS VS PREDATOR

ALIEN VS. PREDATOR TITANS SERIES 1 MINI-FIGURES

"Whoever wins, we lose!" From Fox and Titan Merchandise comes *Alien vs. Predator Titans: The "Whoever Wins" Collection!* Featuring characters from both sides of the battle in Paul W.S. Anderson's *Alien Vs. Predator* film: the iconic *Grid Xenomorph*, the trio of *Predator hunters*, and the terrifying hybrid *Predalien!* Plus the humans caught in between: the adventurous *Alexa Woods* and *Charles Bishop Weyland* as played by the legendary Lance Henriksen! Each figure is 3" blind-boxed and some come with a character specific accessory. Plus: 4 hidden chase figures for you to hunt and collect! Blind mystery box packaging. (STL006084) **Item has been previously solicited in *PREVIEWS Plus*.** Scheduled to ship in December 2016. (893/AVP-BOX-001) (C: 1-1-2) **NOTE:** Available only in the United States, Canada, and U.S. Territories.
RES. from ***PREVIEWS*** Vol. XXVI #4 (APR162910)
Mini-Figure.. $9.99

ANIME

OFFERED AGAIN

O/A ACE OF DIAMONDS: KOMINATO HARUICHI PALMATE PVC FIGURE

From MegaHouse. The pink-haired second-baseman from the bestselling manga rests in your hand as a detailed 1/12-scale Palmate series figure measuring just over 3" long. (STK689052) **Available Now!** (1903/4535123819230) (C: 1-1-2) **NOTE:** Available only in the United States, Canada, and U.S. Territories.
Mini-Figure.. $36

O/A CHUPA SHOWER: REIKO MATSUZAKA 1/6-SCALE PVC FIGURE

For more information on this item and a copy of the ***PREVIEWS*** Adult supplement, ask your local comic shop. (STL001823) **Available Now!** (3145/4571467860330) (C: 1-1-2) **NOTE:** Available only within the United States and U.S. Territories.
ADULT MATERIAL
PVC Figure $211.99

DAGASHI KASHI: SHIDARE HOTARU 1/8-SCALE PVC FIGURE

From Maxx Factory. From the comedy series all about delicious Japanese sweets, *Dagashi Kashi* comes a 1/8-scale figure of the daughter of candy company's president: Shidare Hotaru! She has been sculpted wearing her standard white blouse and black high-waist skirt from the series which brings out her impressive figure for fans to enjoy! Her striking purple hair makes use of translucent ends which faithfully capture it's vivid yet almost see-though appearance and texture. She holds a number of "Umaib" the so-called "King of Cheap Sweets" in her hands with a huge smile on her face, ready to be added to your figure collection! (STL029906) **Item has been previously solicited in *PREVIEWS Plus*.** Scheduled to ship in August 2017. (6817/M04228) (C: 1-1-2) **NOTE:** Available only in the United States, Canada, and U.S. Territories.
PVC Figure $166.99

DANGANRONPA: KYOUKO KIRIGIRI PVC FIGURE

From Good Smile. "I'm sure you can figure out the rest, right?" From the popular anime series *Danganronpa: Kibou no Gakuen to Zetsubou no Koukousei The Animation* comes a 1/8-scale figure of the key character with a mysterious charm: Kyouko Kirigiri! Her cool, composed personality and unique outfit have been faithfully sculpted into figure form! Plus the base of the figure features Monokuma and various other items from the series to capture the atmosphere of the *Danganronpa* universe! A must-have for fans of Kyouko or the series! (STK639081) **Item has been previously solicited in *PREVIEWS Plus*.** (6817/4560308574420) (C: 1-1-2) **NOTE:** No countries actually denied.
Figure $149.99

O/A EXPELLED FROM PARADISE: ANGELA BALZAC 1/7-SCALE PVC FIGURE

From Phat. DEVA's system security third officer as a scale figure! From the original anime film *Expelled from Paradise* comes a 1/7-scale figure of the heroine, *Angela Balzac!* The figure captures the beautiful curves of her body as well as her charming expression as she gazes right at you. Her combat suit has been intricately sculpted with careful attention to textures, adding even more charm to the figure. The data forms of Angela and the Frontier Setter are also included to pose beside her for even more fun! (STK693954) **Available Now!** (6817/4560308574840) (C: 1-1-2) **NOTE:** Available only in the United States, Canada, and U.S. Territories.
PVC Figure $135.99

O/A EXPELLED FROM PARADISE: PLAMAX RT-01 FRONTIER SETTER MODEL KIT

From Good Smile. From the original anime film *Expelled from Paradise* comes a plastic model kit of Frontier Setter as a part of the PLAMAX series! The 1/12-scale model is the perfect size to display together with figmas! This is a snap-kit model that can be put together without glue. Jointed areas make use of polycaps allowing for the built product to be moved around. Two different right hand parts are included. Tetron stickers are included to add coloring to certain areas of the model. (STK695455) **Available Now!** (6817/4545784010228) (C: 1-1-2) **NOTE:** Available only in the United States, Canada, and U.S. Territories.
Model Kit.. $52.99

O/A GARGANTIA OF THE VERDUROUS PLANET: PLAMAX SG-01: K6821 MODEL KIT

From Max Factory. From the anime series *Gargantia on the Verdurous Planet* comes a PLAMAX model kit of the mecha used by the main character Ledo, *Machine Caliber K6821 Chamber.* He comes with all the armaments seen in the final battle of the series. The cockpit can be opened and closed and can even be removed and moved in various different locations. Included with the kit is the booklet, *Walkaround Chamber*, written by mechanical designer Makoto Ishiwata and the setting research and designer for the series, Shinya Ogura. This is a snap-kit model that can be put together without glue. A figure of Ledo is included in the same scale. Various markings and certain sections of coloring are included as water application decals. (STK692088) **Available Now!** (6817/4545784010204) (C: 1-1-2) **NOTE:** Available only in the United States, Canada, and U.S. Territories.
Model Kit.. $104.99

O/A GARGANTIA OF THE VERDUROUS PLANET: PLAMAX SG-02: X3752 MODEL KIT

From Max Factory. From the anime series *Gargantia on the Verdurous Planet* comes a PLAMAX model kit of the mecha that had a number of battles against Chamber, *Machine Caliber X3752 Striker.* Following on from the first model in the series, Machine Caliber K6821 Chamber, this model includes all the armaments seen in the final battle of the series. The unique shape of the Striker has been carefully made to be faithful to the series, and the cockpit can even be opened and closed to reveal the included pilot figure. This is a snap-kit model that can be put together without glue. Jointed areas make use of polycaps allowing for the built product to be moved around. Weapons include a beam rifle, autocannon and missile launcher. A figure of Kugel is included on the same scale. (STK695848) **Available Now!** (6817/4545784010242) (C: 1-1-2) **NOTE:** Available only in the United States, Canada, and U.S. Territories.
Model Kit.. $156.99

FANG OF THE SUN: DOUGRAM HI-METAL R FIGURE

From Bluefin. The classic Eighties "real robot" character as you've never seen it before! The Hi-METAL R Dougram represents a pinnacle for Dougram toys, with an opening cockpit, removable weapons, and incredible posability. It can even take kneeling poses! The 6 inch figure is made out of ABS, PVC, and a portion of diecast. The set includes the figure, three types of left and two types of right option hands, the "Turbozack" backpack with linear gun, a missile pod, two pilot figures, and two antenna (one extra.) (STL031120) **Item has been previously solicited in *PREVIEWS Plus.*** Scheduled to ship in April 2017. (1832/BAN11277) (C: 1-1-2) **NOTE:** Available only in the United States, Canada, and U.S. Territories.
Figure $134.99

KING OF PRISM: HIRO HAYAMI PVC FIGURE

From Union Creative. From the hit anime movie *King Of Prism by PrettyRhythm* comes this PVC figure of Hiro Hayami! Star member of Edel Rose's top-class Prism Star Unit "Over The Rainbow", Hiro appears here in his Prism Star outfit that shines during his performances just like the rainbow featured on his decorative base. Hiro comes with an alternate expression and hands you you can display him with or without his headphones and apple. (STL032006) **Item has been previously solicited in *PREVIEWS Plus.*** Scheduled to ship in March 2017. (3145/4562192559422) (C: 1-1-2) **NOTE:** Available only in the United States, Canada, and U.S. Territories.
MATURE THEMES
PVC Figure $138.99

GEKKAN AIKAWA CHIEF EDITOR: YUMI 1/5-SCALE POLYSTONE STATUE

For more information on this item and a copy of the ***PREVIEWS*** Adult supplement, ask your local comic shop. (STL031323) **Item has been previously solicited in *PREVIEWS Plus.*** Scheduled to ship in February 2017. (3145) (C: 1-1-2) **NOTE:** Available only within the United States and U.S. Territories.
ADULT MATERIAL
PINK VERSION (4589991610277)—Polystone Figure $223.99
WHITE VERSION (4589991610260)—Polystone Figure $223.99

OFFERED AGAIN

O/A K-ON!: RITSU TAINAKA 5TH-ANNIVERSARY EDITION PVC FIGURE

From Stronger Co. The fifth anniversary celebration of the hit anime *K-on!* continues with this release, which recreates the leader of the Light Music Club as a figure measuring just over 6" tall. (STK692971) **Available Now!** (6817/4580416920360) (C: 1-1-2) **NOTE:** Available only in the United States, Canada, and U.S. Territories.

PVC Figure $129.99

SAEKANO HOW TO RAISE A BORING GIRLFRIEND: MEGUMI KATO 1/7-SCALE SCALE PVC FIGURE

From Good Smile. From the anime series *Saekano: How to Raise a Boring Girlfriend* comes a 1/7-scale figure of the main heroine who doesn't get noticed much: Megumi Kato! This figure is based on an illustration by Kurehito Misaki, the original character designer of the series! Megumi is posed in the middle of getting dressed, with her appearance from the original illustration faithfully preserved with an intricate touch and careful painting. The figure also includes Megumi's beret, which can be worn or removed whenever you feel like a change! The figure allows you to enjoy the original illustration from all angles, so be sure to add her to your collection! (STL030181) **Item has been previously solicited in *PREVIEWS Plus*.** Scheduled to ship in June 2017. (6817/G44290) (C: 1-1-2) **NOTE:** Available only in the United States, Canada, and U.S. Territories.

PVC Figure $118.99

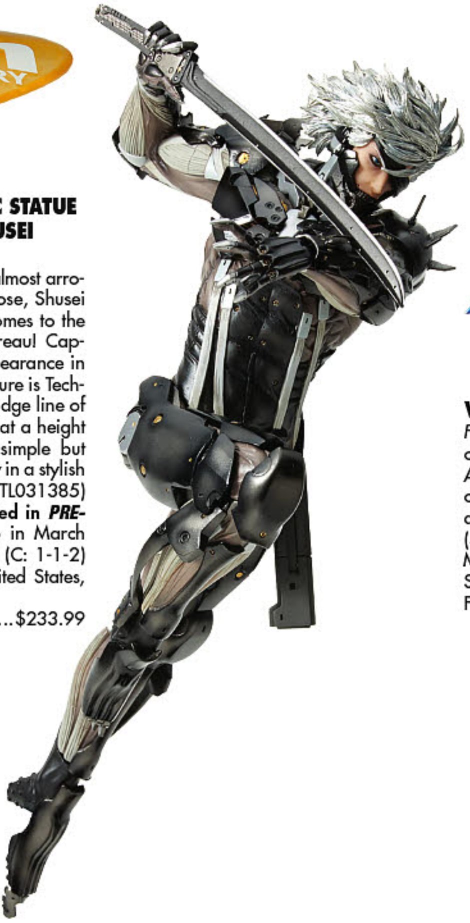

MENSHDGE TECHNICAL PVC STATUE NO 32: PSYCHO-PASS: SHUSEI KAGARI FIGURE

From Union Creative. With that almost arrogant expression and confident pose, Shusei Kagari shows no fear when it comes to the dangers of the Public Safety Bureau! Captured faithfully based on his appearance in the *Psycho-Pass* franchise, this figure is Technical Statue No. 32 in the mensHdge line of PVC and ABS figures. He stands at a height of 9 1/8" and comes with a simple but unique triangular base for display in a stylish black that suits him perfectly. (STL031385) **Item has been previously solicited in *PREVIEWS Plus*.** Scheduled to ship in March 2017. (3145/4562192559255) (C: 1-1-2) **NOTE:** Available only in the United States, Canada, and U.S. Territories.

PVC Statue $233.99

VARIABLE ACTION: ASURADA G.S.X. METALLIC FIGURE

From MegaHouse. Driven by Hayato Kazami in *Cyber Formula*, the Asurada G.S.X. is one of the many highly advanced "cyber machines" featured in the anime. The Variable Action version of this legendary racing vehicle features a hatch that can be opened and closed, a boost pod that can be placed in the on or off position, and the wings can be deployed. This special edition features a metallic paint job to dazzle fans on the track! (STL030843) **Item has been previously solicited in *PREVIEWS Plus*.** Scheduled to ship in March 2017. (1903/4535123822377) (C: 1-1-2) **NOTE:** Available only in the United States, Canada, and U.S. Territories.

Figure $135.99

ORIGINAL CHARACTER: HANA NO YOUSEI-SAN MARIA BERNARD PVC FIGURE

For more information on this item and a copy of the ***PREVIEWS*** Adult supplement, ask your local comic shop. (STL032003) **Item has been previously solicited in *PREVIEWS Plus*.** Scheduled to ship in June 2017. (3145/4582261372141) (C: 1-1-2) **NOTE:** Available only within the United States and U.S. Territories.

ADULT MATERIAL

PVC Figure $270.99

ORIGINAL CHARACTER: RARA MINAZUKI 1/6-SCALE PVC FIGURE

For more information on this item and a copy of the ***PREVIEWS*** Adult supplement, ask your local comic shop. (STL031324) **Item has been previously solicited in *PREVIEWS Plus*.** Scheduled to ship in March 2017. (3145) (C: 1-1-2) **NOTE:** Available only within the United States and U.S. Territories.

ADULT MATERIAL

REGULAR VERSION (4546431486014)—PVC Figure.......................................$194.99
BLACK VERSION (4546431486021)—PVC Figure..$194.99

ORIGINAL CHARACTER: SUMERAGI KOHAKU SUCCUBUS 1/6-SCALE PVC FIGURE

For more information on this item and a copy of the ***PREVIEWS*** Adult supplement, ask your local comic shop. (STL030288) **Item has been previously solicited in *PREVIEWS Plus*.** Scheduled to ship in February 2017. (6817/RB56003) (C: 1-1-2) **NOTE:** Available only in the United States, Canada, and U.S. Territories.

ADULT MATERIAL

PVC Figure $208.99

WORKING!!: POPURA TANESHIMA 1/7-SCALE PVC FIGURE

From Orchid Seed. Popura Taneshima from *Working!!!* welcomes you to Wagnaria with a big smile and a frozen treat! The cute and energetic family restaurant waitress has been recreated in 1/7th scale and stands about 9 inches tall including her base. She comes holding a tray with an ice cream float filled with melon soda (a family restaurant staple beverage), and her fun and colorful base is a giant float as well! (STL031326) **Item has been previously solicited in *PREVIEWS Plus*.** Scheduled to ship in April 2017. (3145/4560393841315) (C: 1-1-2) **NOTE:** Available only in the United States, Canada, and U.S. Territories.

MATURE THEMES

PVC Figure $194.99

YUKI YUNA IS A HERO: MIMORI TOGO 1/8-SCALE PVC FIGURE

From Alter. The heroine of the hit anime is recreated here as a dynamic figure measuring over 6 1/2" tall, and comes with two minifigures of her familiar, Gyuki, measuring just under 2" and 3" tall! (STL030188) **Item has been previously solicited in *PREVIEWS Plus.*** Scheduled to ship in June 2017. (3145/4560228204391) (C: 1-1-2) **NOTE:** Available only in the United States, Canada, and U.S. Territories.
PVC Figure $209.99

YUME NO GAKUEN HAREM!: ATHLETE MIKI KIKUCHI 1/6-SCALE PVC FIGURE

For more information on this item and a copy of the ***PREVIEWS*** Adult supplement, ask your local comic shop. (STL031754) **Item has been previously solicited in *PREVIEWS Plus.*** Scheduled to ship in August 2017. (3145/4582261372134) (C: 1-1-2) **NOTE:** Available only within the United States and U.S. Territories.
ADULT MATERIAL
PVC Figure $190.99

CTHULHU

FEATURED ITEM

KOMODA'S CTHULHU PREPAINTED POLYSTONE STATUE

From Gecco. From the genius mind of author H.P. Lovecraft and visionary artist Paul Komoda comes the ancient deity "Cthulhu" available for the first time as a high quality prepainted 7" tall statue.This original vision of Cthulhu pushes the design to new and exciting heights. Every detail is expertly captured, from the suckers on the tentacles to the sinewy texture of the massive wings this is sure to please the most demanding collector. You can finally add this unique and powerful vision of the malevolent entity Cthulhu to your collection! (STL032405) **Item has been previously solicited in *PREVIEWS Plus.*** Scheduled to ship in April 2017. (3293) (C: 1-1-2) **NOTE:** Available only in the United States, Canada, and U.S. Territories.
Statue $259.00

ASTRO BOY

ASTRO BOY BEARBRICKS

From MEDICOM Toy. Medicom's Be@rbrick platform takes some of the most recognized characters of pop culture and transforms them into a cute ursine figure. This figure of Astro Boy is scaled at either 400% (11" tall) or 1000% (27 1/2" tall) from the standard Be@rbrick platform. (STL029821) **Item has been previously solicited in *PREVIEWS Plus.*** Scheduled to ship in February 2017. (4239) (C: 1-1-2) **NOTE:** Not available in Asia.
400% BE@BRICK (4530956541747)—Bearbrick........PI
1000% BE@BRICK (4530956541754)—Bearbrick......PI

ATTACK ON TITAN

OFFERED AGAIN

O/A ATTACK ON TITAN CAPSULE TOYS

From Happinet. Your favorite characters from the hit anime *Attack on Titan* are now capsule toys that pack plenty of detail and action into each small package! Figures include a Titan scaling the wall, a Titan eating a human, a Titan fighting, and Eren Yeager, each packaged in a capsule to make collecting them even more fun! (STK667452) **Available Now!** (2975) (C: 1-1-2) **NOTE:** Available only in the United States, Canada, and U.S. Territories.
Capsule Toy $5.89

O/A ATTACK ON TITAN WAVE 1 FIGURES

From Bluefin. Attack on Titan fans will want to collect five beautifully sculpted and finely detailed characters from the popular series. This first series contains fan-favorite characters *Eren, Mikasa, Levi,* and two awesome titans, including the coveted Colossal Titan and mysterious Beast Titan. Collect them all! (STK697562) **Available Now!** (1832/TRU02005) (C: 1-1-2) **NOTE:** Available only in the United States, Canada, and U.S. Territories.
Figure $8.00

DC COMICS

BATMAN '66 MOVIE REVO BATMOBILE PVC FIGURE

From Kaiyodo. This classic 1966 1/35-scale Batmobile is complete with opening doors, hood and trunk. The tires rotate, for easy cruising. This Batmobile includes standing and sitting mini Batman and Robin figures inspired by the film and makes a perfect addition to any collection! (STL030187) **Item has been previously solicited in *PREVIEWS Plus*.** Scheduled to ship in January 2017. (6817/KD13104) (C: 1-1-2) **NOTE:** Available only in the United States, Canada, and U.S. Territories.

PVC Figure $147.99

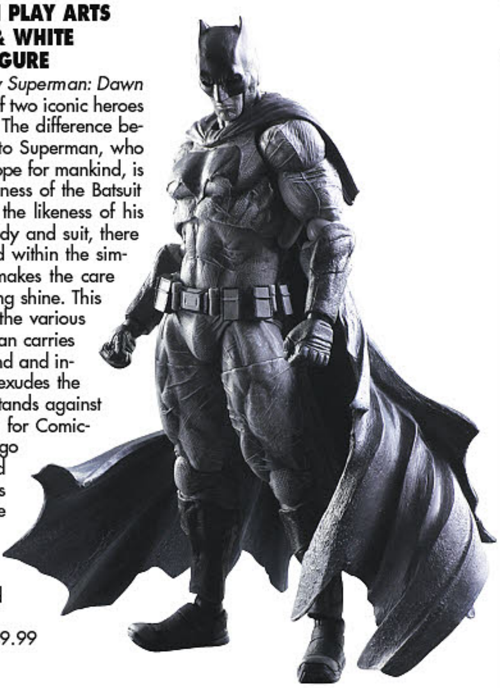

BATMAN V SUPERMAN PLAY ARTS KAI: BATMAN BLACK & WHITE SDCC 2016 ACTION FIGURE

From Square Enix. Batman v Superman: Dawn of Justice depicts the clash of two iconic heroes in the DC Comics universe. The difference between Batman as opposed to Superman, who has been heralded as the hope for mankind, is rendered through the roughness of the Batsuit and cape. From recreating the likeness of his face to the texture of his body and suit, there are fine details incorporated within the simplicity, and the paintwork makes the care that was put into the sculpting shine. This figure, which also includes the various signature gadgets that Batman carries in his arsenal, a display stand and interchangeable hand parts, exudes the image of a dark hero that stands against the light. This exclusive item for Comic-Con International: San Diego 2016 features a black and white paint scheme and is available for purchase while supplies last. (STL022977) (1089) (C: 1-1-1) **NOTE:** Available only in the United States, Canada, and U.S. Territories.

Figure $149.99

SUICIDE SQUAD: HARLEY QUINN 1000% BEARBRICK

From MEDICOM Toy. Fan-favorite Harley Quinn, star of Suicide Squad and The Joker's main squeeze towers above any Be@rbrick collection at 27 1/2" tall. (STL029799) **Item has been previously solicited in *PREVIEWS Plus*.** Scheduled to ship in March 2017. (4239/4530956541723) (C: 1-1-2) **NOTE:** Not available in Asia.

Bearbrick.. PI

SPOTLIGHT ON

SUICIDE SQUAD: THE JOKER S.H.FIGUARTS ACTION FIGURE

From Tamashii Nations. S.H.Figuarts presents the ultimate action figure portrayal of the Joker from the film *Suicide Squad*. Fully articulated and detailed down to the seams and wrinkles in his clothes, it's perfect for capturing all sorts of scenes from the hit film. The figure is colored using digital technology so detailed that it's even able to capture the distinctive color of his pupils (3mm at this scale!) The 150mm tall figure comes with two heads with different expressions, two types each of left and right hands, and the Joker's trademark pink pistols. (STL031090) **Item has been previously solicited in *PREVIEWS Plus*.** Scheduled to ship in April 2017. (1832/BAN11210) (C: 1-1-2) **NOTE:** Available only in the United States, Canada, and U.S. Territories.

S.H.Figuarts..$59.99

FEATURED ITEM

SUICIDE SQUAD: HARLEY QUINN "DRESS" MAF EX FIGURE

From Medicom. It's Harley Quinn from *Suicide Squad!* Harley Quinn, as portrayed by Margot Robbie, wears her amazing dress. The figure includes special head parts for Harley Quinn (non-dress version) and Batman. Sculpted by Kyoichi Shimazaki and Studio Perfect, this figure stands 6 1/4" tall. Display stand included. (STL030180) Scheduled to ship in July 2017. (4239/4530956470429) (C: 1-1-2) **NOTE:** N/A UAE, Africa, Middle East and Asia.

Maf Ex $59.99

SUICIDE SQUAD: THE JOKER "SUIT" MAF EX FIGURE

From Medicom. It's the Joker from *Suicide Squad!* Includes two head sculpts, machine gun, pistol and a cane. Tattoos are reproduced as seen in the movie. Includes straightjacket additional torso parts that can be placed on the MAF EX The Joker figure to reproduce the scene of Arkham Asylum! Figure stand included! (STL030171) Scheduled to ship in July 2017. (4239/4530956470399) (C: 1-1-2) **NOTE:** N/A UAE, Africa, Middle East and Asia.

Maf Ex $59.99

OFFERED AGAIN

O/A TOYS ROCKA: THE DARK KNIGHT: THE JOKER DEFORMED FIGURE

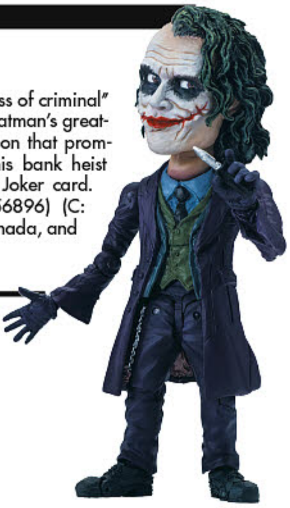

From Union Creative. "This city deserves a better class of criminal" and, at just over 5" tall, this poseable recreation of Batman's greatest cinematic villain from *The Dark Knight* delivers on that promise with interchangeable hands, faces (including his bank heist clown mask), movable eyes, knife, and trademark Joker card. (STK693102) **Available Now!** (3145/4562192556896) (C: 1-1-2) **NOTE:** Available only in the United States, Canada, and U.S. Territories.
Figure $68.99

TOY BOX SOFUBI: ASIAN SWALLOWTAIL LARVA SOFT VINYL FIGURE

From Union Creative. Papilio xuthus, the Asian swallowtail, is a yellow-colored, medium to large sized swallowtail butterfly found in northeast Asia, northern Myanmar, southern China, the Korean Peninsula, Japan, Siberia and the Hawaiian Islands. This sofubi features the 5th instar stage of their transformation! At 9" long, this bright caterpillar made form soft vinyl is a great display or teaching piece! (STL032282) **Item has been previously solicited in *PREVIEWS Plus.*** Scheduled to ship in April 2017. (3145/4537807003096) (C: 1-1-2) **NOTE:** Available only in the United States, Canada, and U.S. Territories.
Figure $27.99

DESIGNER TOYS

DESKTOP ARMY: B-101 SERIES MINI-FIGURES

From MegaHouse. Megahouse brings us this new original super-deformed posable figure series, "Desktop Army!" The first release is of "Sylphy", a super cute palm sized mobile suit character designed by BLADE. Each blind pack includes 1 pre-painted figure of Sylphy with 1 face part, and a weapon part that requires assembly (6 to collect) and can be used with all upcoming releases. Each figure comes with a base and detail stickers. (STL030779) **Item has been previously solicited in *PREVIEWS Plus.*** Scheduled to ship in January 2017. (1903/4535123820779) (C: 1-1-2) **NOTE:** Available only in the United States, Canada, and U.S. Territories.
Mini-Figure...$20.99

DOCTOR WHO

DOCTOR WHO TITANS: CLARA TRIBUTE TARDIS VINYL FIGURE

From Titan. This 4 1/2" tall version of the Clara Tribute TARDIS is based off of the look of the Doctor's TARDIS at the end of the *Heaven Sent & Hell Bent* episodes and features memorial decorations true to the painting by character Rigsy. Window box packaging. (STL020900) **Item has been previously solicited in *PREVIEWS Plus.*** (893/DWV-CTT4-001) (C: 1-1-2) **NOTE:** Available only in the United States, Canada, and U.S. Territories.
Vinyl Figure $18.50

TOY BOX HI LINE: SOFUBI JGSDF TYPE-10 MBT SOFT VINYL FIGURE

From Union Creative. The Type 10 tank, commissioned in 2010, is the latest generation of tank used by the Japan Ground Self Defense Force (JGSDF). It features a new Japanese-made 120mm main gun, in addition to modular armor on the turret and hull to give the tank impressive defensive reliability, and now it available to own as a sofubi! This 7 inch long figure faithfully captures the look of this tank and features a rotating gun turrett for swivel action. (STL032287) **Item has been previously solicited in *PREVIEWS Plus.*** Scheduled to ship in April 2017. (3145/4537807003102) (C: 1-1-2) **NOTE:** Available only in the United States, Canada, and U.S. Territories.
Figure $43.99

DRAGONBALL SUPER

OFFERED AGAIN

O/A DRAGONBALL SUPER: YURA KORE MINI-FIGURES

From MegaHouse. Collect all five 3" figures from *Dragon Ball Super*, each mounted on its own motion display stand. (STL000299) **Available Now!** (1903/4535123820434) (C: 1-1-2) **NOTE:** Available only in the United States, Canada, and U.S. Territories.
Mini-Figure...$9.49

DRAGONBALL Z

OFFERED AGAIN

O/A DRAGONBALL Z: DIMENSIONS OF DRAGONBALL: KAMEHAMEHA GOKU & GOHAN FIGURE

From MegaHouse. This action-packed statue recreates the famous battle between Goku & Gohan as the famed Kamehameha energy attack is unleashed. Comes with a display stand and window box packaging. (STK694864) **Available Now!** (1903) (C: 1-1-2) **NOTE:** Available only in the United States, Canada, and U.S. Territories.

Figure $19.99

O/A DRAGONBALL Z: DIMENSION OF DRAGONBALL: MAJIN BOO PVC FIGURE

From MegaHouse. The characters of *Dragon Ball Z* are reinterpreted for MegaHouse's new *Dragon Ball Z: Dimension of Dragon Ball* figures! These articulated figures are some of the most detailed and articulated *Dragon Ball* figures ever offered. This recreation of the playful and powerful fighter *Majin Buu* stands just over 8 1/2" tall and comes with a cloth & plastic costume, plus 3 interchangeable faces. (STK689063) **Available Now!** (1903/4535123819599) (C: 1-1-2) **NOTE:** Available only in the United States, Canada, and U.S. Territories.

Figure $109.99

FATE/GRAND ORDER: SHIELDER MASH KYRIELIGHT FIGMA

From Max Factory. From the popular game *Fate/Grand Order* comes a figma of the Shielder demi-servant, Mash Kyrielight! Using the smooth yet posable joints of figma, you can act out a variety of different scenes, She comes with three face plates including a diligent look, a shouting expression and the timid expression seen at the start of the game. Optional parts include her large shield which she uses for both offence and defense. An articulated figma stand is included, which allows you to pose her however you like! (STL030183) **Item has been previously solicited in *PREVIEWS Plus.*** Scheduled to ship in June 2017. (6817/M06455) (C: 1-1-2) **NOTE:** Available only in the United States, Canada, and U.S. Territories.

Figure $110.99

FATE/GRAND ORDER

FATE/GRAND ORDER: CASTER MEDEA LILY 1/7-SCALE PVC FIGURE

From Plum. This beautifully sculpted 1/7-scale non-articulated figure features a young Caster Medea Lily as seen in the spin-off to the main Fate series, *Fate/Grand Order!* Standing at 12 1/4" tall, Caster is dressed in her lavender outfit with metallic details and is holding her distinctive staff. (STL030186) **Item has been previously solicited in *PREVIEWS Plus.*** Scheduled to ship in January 2017. (6817/PM38196) (C: 1-1-2) **NOTE:** Available only in the United States, Canada, and U.S. Territories.

PVC Figure $190.99

FATE/STAY NIGHT

FATE/STAY NIGHT: SABER FIGMA 2.0

From Max Factory. From *Fate/stay Night* comes an upgraded version of the ultimate servant, figma Saber! The sculpting of the figma has been redone from the ground up. Saber is more gallant and beautiful than ever before! The newly designed figma joints allow for all new poses - she can even be posed wielding her sword in both hands! A flexible plastic is used for important areas, allowing proportions to be kept without compromising posability. She comes with a standard expression, a shouting expression and even an embarrassed expression. Optional parts include her swords "Excalibur" and "Caliburn," as well as alternate swaying hair parts for more dynamic poses. (STK649905) **Item has been previously solicited in *PREVIEWS Plus.*** Scheduled to ship in June 2017. (6817/4545784063293) (C: 1-1-2) **NOTE:** Available only in the United States, Canada, and U.S. Territories.

Figma..$64.99

GEARS OF WAR

SPOTLIGHT ON

GEARS OF WAR: MARCUS FENIX PLAY ARTS KAI ACTION FIGURE

From Square Enix. Taking place on the planet Sera, *Gears of War* is an epic story depicting the fight for the fate of humanity. Now the protagonist, Marcus Fenix, joins the fray as a Play Arts Kai action figure! Marcus' unique, brawny physique has been accurately sculpted and his joints have a wide range of motion which allows the collector a great deal of freedom in posing and reenacting iconic in-game action poses. The paintwork on his armor exhibits a worn patina and weathering, giving the viewer an image of the brutality of the battles in which he has fought. Marcus comes with the Lancer MK2 Assault Rifle, display stand and interchangeable hand part, completing this package to bring this hero's legend to life. (STL031382) **Item has been previously solicited in *PREVIEWS Plus.*** Scheduled to ship in January 2017. (1089/662248817521) (C: 1-1-2) **NOTE:** Available only in the United States, Canada, and U.S. Territories.

Figure $149.99

GHOST IN THE SHELL

GHOST IN THE SHELL: STAND ALONE COLLECTION: TACHIKOMA FIGURE

From Union Creative. Union Creative's Tachikoma from *Ghost in the Shell: Stand Alone Complex* is about 3 inches long, and features diecast parts for durability and heft! The Figure features a detailed cockpit interior, posable manipulator and legs, and the rear hatch can be opened and closed with space for storage. Choose from *Blue*, *Red*, or *Yellow* versions. (STL031755) **Item has been previously solicited in *PREVIEWS Plus.*** Scheduled to ship in March 2017. (3145) (C: 1-1-2) **NOTE:** Available only in the United States, Canada, and U.S. Territories.

BLUE (4562192559392)—Figure.. $53.99
RED (4562192559408)—Figure.. $53.99
YELLOW (4562192559415)—Figure $53.99

GINTAMA

OFFERED AGAIN

O/A GINTAMA: KAMUI "KICKING" G.E.M. PVC FIGURE

From MegaHouse. The Yato tribe's *Kamui* is captured in exciting action for this 8" tall figure. (STL003338) **Available Now!** (1903/4535123818691) (C: 1-1-2) **NOTE:** Available only in the United States, Canada, and U.S. Territories.

PVC Figure $155.99

O/A GINTAMA: GINKO SAKATA & TENKO G.E.M. PVC FIGURES

From MegaHouse. This figure of the gender-swapped version of fan-favorite Gintoki Sakata stands approximately 7 1/2" tall and includes a bonus mini-figure of the gender-swapped X-ko Hijikata. (STK699312) **Available Now!** (1903/4535123820304) (C: 1-1-2) **NOTE:** Available only in the United States, Canada, and U.S. Territories.

PVC Figure $174.99

O/A GINTAMA: PATISSERIE COOKIE SHOP CHARM

From MegaHouse. These delightful, cookie-like charms based on the characters of *Gintama* come decorated with "sprinkles" and other tasty-looking touches, and measure just more than 1 1/2" wide. (STK689165) **Available Now!** (1903/4535123819315) (C: 1-1-2) **NOTE:** Available only in the United States, Canada, and U.S. Territories.

Charms $6.99

GINTAMA: PETIT CHARA LAND FORTUNE CAT FIGURE 2-PIECE SET

From MegaHouse. Toshiro Hijikata and Gintoki Sakata from the popular series *Gintama* appear in these *Petit Chara Land* figures as maneki-neko or "fortune cats!" This 2 pack contains both a good and a bad fortune given by a smug Gintoki and an adorably angry Hijikata. (STL030767) **Item has been previously solicited in *PREVIEWS Plus.*** Scheduled to ship in February 2017. (1903/4535123821998) (C: 1-1-2) **NOTE:** Available only in the United States, U.S. Territories, Canada, and the U.K.

Petit Chara Land $22.99

GIRLS UND PANZER

O/A GIRLS UND PANZER: HANA ISUZU NENDOROID

From Good Smile Company. Ankou Team's gunner, *Hana Isuzu*, has been sculpted wearing her panzer jacket and comes with three different expressions: a gentle standard expression, a sweet smiling expression and an aiming expression to pose her getting ready to fire in combat! She also comes with a variety of optional parts including a bento lunch box to show how much she loves to eat and well as sitting parts, a gunner's chair and even a turret aiming device to display her getting ready to fire! (STK698056) **Available Now!** (6817/4580416900829) (C: 1-1-2) **NOTE:** Available only in the United States, Canada, and U.S. Territories.

Nendoroid............................... $49.99

O/A GIRLS UND PANZER: MAKI REIZEI NENDOROID

From Good Smile Company. Ankou Team's driver, *Mako Reizei*, has been sculpted wearing her panzer jacket and comes with three different expressions including her composed standard expression, a sleepy expression as well as a frustrated expression for when she can't think of a good idea! She also comes with a variety of optional parts including the tank textbook that she read repeatedly as well as a driver's seat fitted with various levers to recreate the feel of the inside of a tank! (STK698057) **Available Now!** (6817/4580416900836) (C: 1-1-2) **NOTE:** Available only in the United States, Canada, and U.S. Territories.

Nendoroid................................ $49.99

GODZILLA™

OFFERED AGAIN

O/A GODZILLA VINYL WARS WAVE 12: EBIRAH SOFUBI

From MEDICOM Toy. **A *PREVIEWS* Exclusive.** *Vinyl Wars* is a collaboration between Japan's classic sofubi manufacturers and cutting-edge toy maker MEDICOM Toy. Each release in the *GVW* line is a reproduction of a classic Toho sofubi from the '60s through today, released legitimately for Western collectors for the first time ever. These hand-crafted, hand-painted figures inspired the designer toy movement, and will hold a place of high honor in your collection! (STK679986) **Available Now!** (4239) (C: 1-1-2) **NOTE:** Not available in Asia.

Sofubi $70.00

O/A GODZILLA VINYL WARS: HEDRA FIRST SOFUBI

From MEDICOM. **A *PREVIEWS* Exclusive.** *Godzilla: Vinyl Wars* is a collaboration between Japan's classic sofubi manufacturers and cutting-edge toy maker Medicom Toy. Each release in the *GVW* line is a reproduction of a classic Toho sofubi from the '60s through today, released legitimately for Western collectors for the first time ever. These hand-crafted, hand-painted figures inspired the designer toy movement, and will hold a place of high honor in your collection! (STK660239) **Available Now!** (4239/4530956466910) (C: 1-1-2) **NOTE:** Not available in Asia.

Sofubi $75.00

O/A GODZILLA VINYL WARS WAVE 12: GIANT HEDORAH SOFUBI

From MEDICOM Toy x Migo/Bullmark. **A *PREVIEWS* Exclusive.** *Vinyl Wars* is a collaboration between Japan's classic sofubi manufacturers and cutting-edge toy maker MEDICOM Toy. Each release in the *GVW* line is a reproduction of a classic Toho sofubi from the '60s through today, released legitimately for Western collectors for the first time ever. These hand-crafted, hand-painted figures inspired the designer toy movement, and will hold a place of high honor in your collection! (STK679990) **Available Now!** (4239/4530956467337) (C: 1-1-2) **NOTE:** Not available in Asia.

Sofubi $80.00

O/A GODZILLA VINYL WARS WAVE 12: RADON SOFUBI

From MEDICOM Toy x Migo/Bullmark. **A *PREVIEWS* Exclusive.** *Vinyl Wars* is a collaboration between Japan's classic sofubi manufacturers and cutting-edge toy maker MEDICOM Toy. Each release in the *GVW* line is a reproduction of a classic Toho sofubi from the '60s through today, released legitimately for Western collectors for the first time ever. These hand-crafted, hand-painted figures inspired the designer toy movement, and will hold a place of high honor in your collection! (STK679988) **Available Now!** (4239/4530956467320) (C: 1-1-2) **NOTE:** Not available in Asia.

Sofubi $60.00

GODZILLA, GOJIRA, GODZILLA IN KATAKANA CHARACTERS, THE RELATED CHARACTERS AND THE CHARACETER DESIGNS ARE TRADEMARKS OF TOHO CO., LTD. ©2016 TOHO CO., LTD. ALL RIGHT RESERVED.

GUNDAM IRON-BLOODED ORPHANS: FLAUROS "SECOND SEASON" 1/144-SCALE MODEL KIT

From Bandai. Featuring a frame structure and a higher level of detail, Gundam Flauros from Season 2 of *Mobile Suit Gundam: Iron-Blooded Orphans* means serious business with its shoulder-mounted cannons! Two rifles are also included. (STL031877) **Item has been previously solicited in *PREVIEWS Plus.*** Scheduled to ship in January 2017. (1832/BAN212192) (C: 1-1-2) **NOTE:** Available only in the United States, Canada, and U.S. Territories.
Model Kit.................................. $18.00

GUNDAM IRON-BLOODED ORPHANS: MIKAZUKI G.E.M. PVC FIGURE

From MegaHouse. This dynamic figure is the next in the GEM line from Megahouse. Featuring iron-blooded orphan Mikazuki in his characteristic oversized coat, this figure stands around 8" tall. (STL030755) **Item has been previously solicited in *PREVIEWS Plus.*** Scheduled to ship in April 2017. (1903/4535123822179) (C: 1-1-2) **NOTE:** Available only in the United States, Canada, and U.S. Territories.
PVC Figure............................ $155.99

GUNDAM IRON-BLOODED ORPHANS: FULL MECHANICS VIDAR "SECOND SEASON" 1/100-SCALE MODEL KIT

From Bandai. The spectacular Full Mechanic Gundam Vidar from Season 2 of *Mobile Suit Gundam: Iron-Blooded Orphans* is fully armed and ready to rock! This model kit features a frame structure and comes with an assortment of weapons including a sabre With replacement blades, rifle, and 2 handguns. (STL031883) **Item has been previously solicited in *PREVIEWS Plus.*** Scheduled to ship in January 2017. (1832/BAN212195) (C: 1-1-2) **NOTE:** Available only in the United States, Canada, and U.S. Territories.
Kit.. $36.00

GUNDAM IRON-BLOODED ORPHANS: OCHATOMO LIFE IS EATING

From MegaHouse. The characters of *Iron-Blooded Orphans* will join the Ochatomo lineup of tiny mascots, perfect to join you for afternoon tea! This release includes Mikazuki, Orga, Masahiro, McGillis, Gaelio, and Ein, each in a unique pose. Each has their own little meal-related accessory, providing a new window on the world of IBO. They're perfect to enjoy at home, or even take on a date to Gundam Cafe! Available individually in blind mystery box packaging or in a special box set. (STL030775) **Item has been previously solicited in *PREVIEWS Plus.*** Scheduled to ship in February 2017. (1903) (C: 1-1-2) **NOTE:** Available only in the United States, Canada, and U.S. Territories.
INDIVIDUAL (4535123822230)—Keychain.. $9.99
BOX SET (4535123822353)—Keychain.. $91.99

GUNDAM IRON-BLOODED ORPHANS: LARGE MOBILE ARMOR "SECOND SEASON" 1/144-SCALE MODEL KIT

From Bandai. This snap-fit plastic kit features a GN Arms Type E and Gundam Exia in Transam mode! Just when the Celestial Being's Mobile Suits were about to be annihilated by the new GN-X units from the three superpower nations, in comes GN Arms and pilot Lasse Aeon to the rescue! As in the show, GN Arms can switch to GN Armor mode to allow Gundam Exia to dock with it for a major boost in both speed and firepower. The weapons included are two large GN swords, two GN beam guns, and two large GN cannons. A display base is included. (STL031880) **Item has been previously solicited in *PREVIEWS Plus.*** Scheduled to ship in January 2017. (1832/BAN212191) (C: 1-1-2) **NOTE:** Available only in the United States, Canada, and U.S. Territories.
Model Kit.. $47.00

GUNDAM IRON-BLOODED ORPHANS: ORGA G.E.M. PVC FIGURE

From MegaHouse. This dynamic figure is the next in the GEM line from Megahouse, featuring Leader of the Iron-blooded Orphans himself, Orga Itsuka! Dressed in a flowing coat, this figure stands around 8 in tall, and the dramatic sculpt is sure to impress. (STL030756) **Item has been previously solicited in *PREVIEWS Plus.*** Scheduled to ship in April 2017. (1903/4535123822162) (C: 1-1-2) **NOTE:** Available only in the United States, Canada, and U.S. Territories.
PVC Figure....................................... $155.99

GUNDAM IRON-BLOODED ORPHANS: VIDAR "SECOND SEASON" 1/144-SCALE MODEL KIT

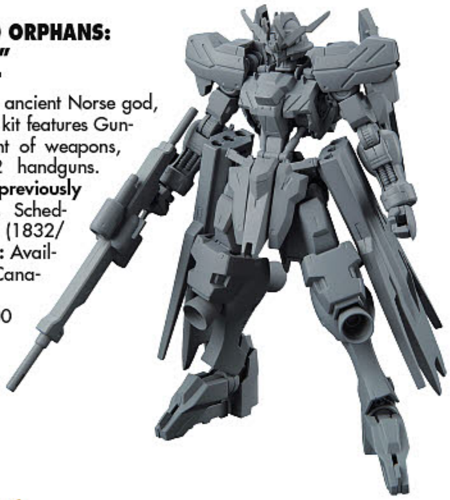

From Bandai. Named after an ancient Norse god, This snap-fit 1/44-scale model kit features Gundam Vidar and his assortment of weapons, including sabre, rifle and 2 handguns. (STL031876) **Item has been previously solicited in *PREVIEWS Plus*.** Scheduled to ship in January 2017. (1832/BAN212193) (C: 1-1-2) **NOTE:** Available only in the United States, Canada, and U.S. Territories.
Model Kit.......................$18.00

GUNDAM SD EX STANDARD-014: BARBATOS LUPUS MINI FIGURE

From Bandai. A ridiculous amount of detail has been packed into this itty bitty Gundam! Standing at a height of 4", this figure from the SD EX-Standard line is a mini version of the ASW-G-08 Gundam Barbatos Lupus! That epic inspiration scaled well, with all of the little details faithfully restored! He comes along with his sword-mace and 2 guns which can be attached to his arms like in the series! (STL031890) **Item has been previously solicited in *PREVIEWS Plus*.** Scheduled to ship in January 2017. (1832/BAN212199) (C: 1-1-2) **NOTE:** Available only in the United States, Canada, and U.S. Territories.
Mini Figure..$7.00

HG GUNDAM THE ORIGIN: MS-04 RAMBA RAL'S BUGU 1/144-SCALE MODEL KIT

From Tamashii Nations. Ramba Ral's prototype mobile suit seen in the fourth episode of *Gundam The Origin* is recreated for this HG Model Kit! Ral's custom MS-04 Bugu from *Mobile Suit Gundam: The Origin* snaps together easily without glue and comes with its shield and weapon! The 1/144-scale model stands approximately 5" tall when complete. (STL031884) **Item has been previously solicited in *PREVIEWS Plus*.** Scheduled to ship in January 2017. (1832/BAN210504) (C: 1-1-2) **NOTE:** Available only in the United States, Canada, and U.S. Territories.
Model Kit.....................$21.00

HG GUNDAM THE ORIGIN MS-05S: AZNABLE'S ZAKU I 1/144-SCALE MODEL KIT

From Bandai. Char Aznable's red Zaku I from *High Grade Gundam: The Origin* is armed with its rifle In this 1/44-scale plastic snap-fit model kit. (STL031885) **Item has been previously solicited in *PREVIEWS Plus*.** Scheduled to ship in January 2017. (1832/BAN212974) (C: 1-1-2) **NOTE:** Available only in the United States, Canada, and U.S. Territories.
Model Kit.............................. $21.00

HG IRON-BLOODED ORPHANS: GUNDAM 1/144-SCALE MS OPTION SET 7 MODEL KIT

From Bandai. These additional weapons can be used with various kits such as Gundam Frame units! Set includes parts: Railgun, Cannon x2, Assault knife x2, long range railgun, two extra flat hands, and two extra joint parts. (STL031882) **Item has been previously solicited in *PREVIEWS Plus*.** Scheduled to ship in January 2017. (1832/BAN212194) (C: 1-1-2) **NOTE:** Available only in the United States, Canada, and U.S. Territories.
Model Kit Accesory $7.00

OFFERED AGAIN

O/A HG IRON-BLOODED ORPHANS: GUNDAM KIMARIS 1/100-SCALE MODEL KIT

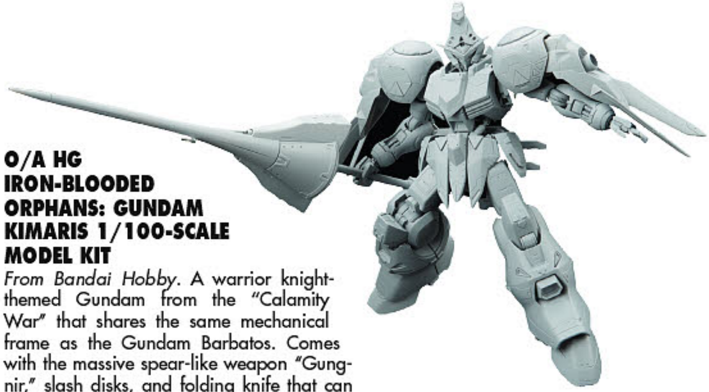

From Bandai Hobby. A warrior knight-themed Gundam from the "Calamity War" that shares the same mechanical frame as the Gundam Barbatos. Comes with the massive spear-like weapon "Gungnir," slash disks, and folding knife that can also be stored on back. Legs can open up to reveal booster units and model includes other features not found on the HG model! Includes 12 Runners, 1 Sticker and an Instruction Manual. (STL003672) **Available Now!** (1832/BAN203224) (C: 1-1-2) **NOTE:** Available only in the United States, Canada, and U.S. Territories.
Model Kit...$32.99

HGBF GUNDAM BUILD FIGHTERS: STRIKE GUNDAM 1/144-SCALE FULL PACKAGE MODEL KIT

From Bandai. This highly detailed and articulated model snapt together without glue and is molded in multiple colors for a pleasing appearance without paint. Build to fight! (STL031886) **Item has been previously solicited in *PREVIEWS Plus*.** Scheduled to ship in January 2017. (1832/BAN210510) (C: 1-1-2) **NOTE:** Available only in the United States, Canada, and U.S. Territories.
Model Kit.. $30.00

HGPG: STRAY BLACK & CAT COSPLAY 1/144-SCALE MODEL KIT

From Bandai. The lovable Petit'gguy is back with a new look! Stay Black includes the normal bear Petit'gguy parts, as well as optional ears, a tail and a mouth to dress him up like a cat! A display stand and sticker sheet are also included. Order today and expand your Petit'gguy family! (STL031887) **Item has been previously solicited in *PREVIEWS Plus*.** Scheduled to ship in January 2017. (1832/BAN212189) (C: 1-1-2) **NOTE:** Available only in the United States, Canada, and U.S. Territories.

Model Kit...$7.00

OFFERED AGAIN

O/A SD GUNDAM BB-400: KNIGHT SUPERIOR DRAGON MODEL KIT

From Bandai Hobby. The 400th release in the SD Gundam line, the *Knight Superior Dragon* has been faithfully recreated in electroplated shiny gold plastic. Able to convert between knight and dragon forms, the release incorporates the advancements made into higher end SD releases. Wings are flexible through ball joints and parts of its body can be combined to recreate various weapons like a large bow. A clear yellow display stand is included. Runner x 8, sticker, instruction manual. Stands approximately 3" tall. (STL007896) **Available Now!** (1832/BAN206318) (C: 1-1-2) **NOTE:** Available only in the United States, Canada, and U.S. Territories.

Model Kit...$27.99

HYAKKA RYORAN

O/A HYAKKA RYORAN: YAGYU JUBEI MAID 1/7-SCALE PVC FIGURE

For more information on this item and a copy of the ***PREVIEWS*** Adult supplement, ask your local comic shop. (STL010005) **Available Now!** (6817) (C: 1-1-2) **NOTE:** Available only within the United States—No U.S. Territories.

ADULT MATERIAL

STANDARD VERSION (4560266124101)—PVC Figure.........................$129.99

REPAINT FIGURE (4560266124118)—PVC Figure.........................$129.99

HGPG: WOOF WOOF WHITE & DOG COSPLAY 1/144-SCALE MODEL KIT

From Bandai. The lovable Petit'gguy is back with a new look! Woof White includes the normal bear Petit'gguy parts, as well as optional ears, a tail and a mouth to dress him up like a dog! A display stand and sticker sheet are also included. Order today and expand your Petit'gguy family! (STL031888) **Item has been previously solicited in *PREVIEWS Plus*.** Scheduled to ship in January 2017. (1832/BAN212190) (C: 1-1-2) **NOTE:** Available only in the United States, Canada, and U.S. Territories.

Model Kit...$7.00

IKKI TOUSEN

RAHDX GUNDAM ARCHIVE: HAMAN LIMITED EDITION PVC FIGURE

From MegaHouse. This striking figure of villan Haman Karn features her as she appears in *ZZ Gundam* with her cape fluttering. Haman is sculpted in 1/8-scale and comes with a removable headpiece to change her appearance. (STL030838) **Item has been previously solicited in *PREVIEWS Plus*.** Scheduled to ship in April 2017. (1903/4535123822261) (C: 1-1-2) **NOTE:** Available only in the United States, Canada, and U.S. Territories.

PVC Figure...$138.99

IKKI TOUSEN: RIBBON DOLL UNCHOU KANU PVC FIGURE

From Union Creative. Ikkitousen's Unchou Kanu is not only sexy but one great fighter as well. This incredible figure of Kanu features her all wrapped up in ribbons and sitting on top of a gift box while holding her legendary Green Dragon Crescent Blade! No collector of sultry figures can afford to miss this item, so treat yourself with this very nice gift from Union Creative! (STL030845) **Item has been previously solicited in *PREVIEWS Plus*.** Scheduled to ship in March 2017. (3145/4562192559330) (C: 1-1-2) **NOTE:** Available only in the United States, Canada, and U.S. Territories.

MATURE THEMES

PVC Figure...$240.99

IKKI TOUSEN: EXTRAVAGANZA EPOCH: UNCHOU KANU 1/8-SCALE PVC FIGURE

From New Vision. The God of Martial Arts from *Ikki Tousen: Extravaganza Epoch* has come in person to show you how a naginata is handled! Standing 11" tall and sculpted by Hideaki Kawada, this composition from New Vision Toy is a masterpiece from the detailed diorama stand all the way up to that beautiful whip of long hair! (STL031283) **Item has been previously solicited in *PREVIEWS Plus*.** Scheduled to ship in February 2017. (3145/4589956330073) (C: 1-1-2) **NOTE:** Available only within the United States and U.S. Territories.

MATURE THEMES

PVC Figure $208.99

JAPANESE CULTURE

OFFERED AGAIN

O/A SAMURAI CHOPSTICKS

From Kotobukiya! Kotobukiya presents *Samurai Chopsticks* based on the weapons of these historically famous swordsmen. Each chopstick set displays expert craqftsmanship when trying to recreate the likeness of each swordsman's weapon. Each chopstick set includes a special chopstick stand featuring each swordsman's crest. While these non-scale replica chopsticks look great as display pieces, they are durable enough to be used for meals. (STK698983) **Available Now!** (6600) (C: 1-1-2) **NOTE:** Available only in the United States, Canada, and U.S. Territories.

NAGAMASA AZAI (GZ667)—Chopsticks $14.99
TADAKATSU HONDA (GZ668)—Chopsticks $14.99
TOSHIE MAEDA (GZ666)—Chopsticks $14.99

KINGDOM HEARTS

SPOTLIGHT ON

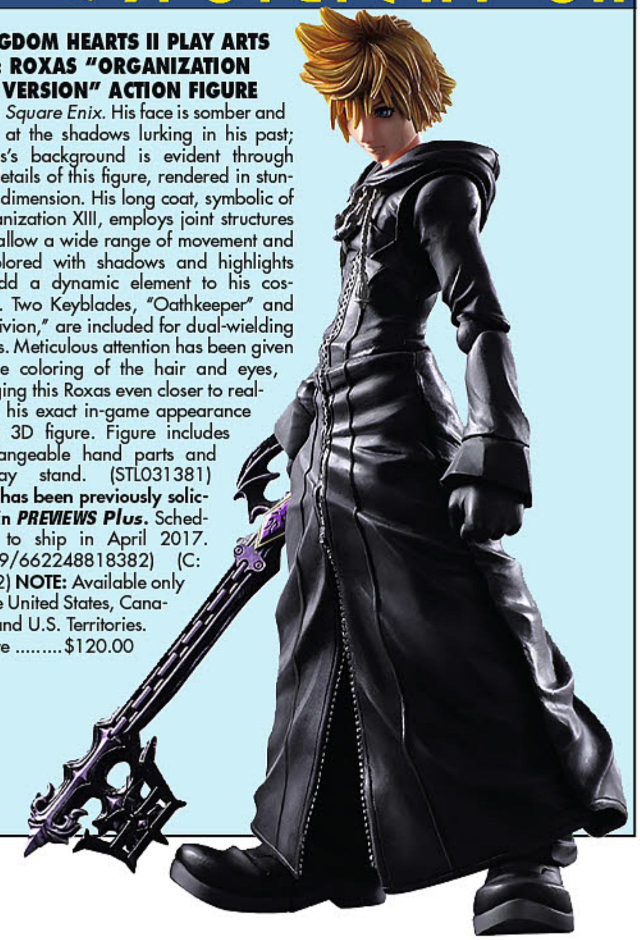

KINGDOM HEARTS II PLAY ARTS KAI: ROXAS "ORGANIZATION XIII VERSION" ACTION FIGURE

From Square Enix. His face is somber and hints at the shadows lurking in his past; Roxas's background is evident through the details of this figure, rendered in stunning dimension. His long coat, symbolic of Organization XIII, employs joint structures that allow a wide range of movement and is colored with shadows and highlights to add a dynamic element to his costume. Two Keyblades, "Oathkeeper" and "Oblivion," are included for dual-wielding poses. Meticulous attention has been given to the coloring of the hair and eyes, bringing this Roxas even closer to realizing his exact in-game appearance as a 3D figure. Figure includes exchangeable hand parts and display stand. (STL031381) **Item has been previously solicited in *PREVIEWS Plus*.** Scheduled to ship in April 2017. (1089/662248818382) (C: 1-1-2) **NOTE:** Available only in the United States, Canada, and U.S. Territories.

Figure $120.00

KUBRICKS & BEARBRICKS

SPOTLIGHT ON

BEARBRICK SERIES 33 MINI-FIGURES

From Medicom. Featuring pop culture's greatest licenses and the coolest artists, each Be@rbrick in Series 33 stands 2 1/2" tall, with 6 points of articulation. Keep your eyes peeled for Be@rbricks influenced by *The Simpsons*, *The Shining*, *Mecha Elvis*, *Ghostbusters*, *Astro Boy*, and artist Tezuka Fujio. Each Be@rbrick comes tucked away in its own mystery box packaging; you'll never know which one you've gotten until you pop the box! (STL028468) **Item has been previously solicited in *PREVIEWS Plus*.** Scheduled to ship in January 2017. (4239/4530956240473) (C: 1-1-2) **NOTE:** Not available in Asia.

Bearbrick.................. $6.49

GETTER ROBO:
GETTER 1 400% BEARBRICK
From MEDICOM toy. The most iconic robot of all time created by Go Nagai are now available to own as Be@rbricks by Medicom Toy! Getter 1 appears here as a 400% Be@rbrick as a companion to his 100% pilot. Add these special Be@rbricks to your collection today! (STL032622) **Item has been previously solicited in *PREVIEWS Plus.*** Scheduled to ship in March 2017. (4239/4530956541822) (C: 1-1-2) **NOTE:** Not available in Asia.
Bearbrick.. PI

GETTER ROBO:
NAGARE RYOMA BEARBRICK
From MEDICOM toy. The most iconic robot of all time created by Go Nagai is now available to own as Be@rbricks by Medicom Toy! Nagare Ryoma is featured here in his signature helmet as a 100% Be@rbrick, ready to pilot Getter 1. Add these special Be@rbricks to your collection today! (STL032617) **Item has been previously solicited in *PREVIEWS Plus.*** Scheduled to ship in February 2017. (4239/4530956541815) (C: 1-1-2) **NOTE:** Not available in Asia.
Bearbrick.. PI

LEGEND OF ZELDA

SPOTLIGHT ON

LEGEND OF ZELDA:
TWILIGHT PRINCESS:
LINK FIGMA ACTION FIGURE
From Good Smile. A special edition of figma Link! This *Twilight Princess* version features various additional items! Link comes with three face plates including a strong-willed and confident expression, a powerful shouting expression and an expression with clenched teeth. The Master Sword and Hylian Shield are both included, and the shield can also be displayed on his back, just like in the game. An articulated figma stand is included, which allows you to pose him however you like! (STL029897) **Item has been previously solicited in *PREVIEWS Plus.*** Scheduled to ship in June 2017. (6817/G90227) (C: 1-1-2) **NOTE:** Available only in the United States, Canada, and U.S. Territories.
Figma..$71.99

SPOTLIGHT ON

LEGEND OF ZELDA:
TWILIGHT PRINCESS: LINX
DELUXE FIGMA ACTION FIGURE
From Good Smile. A special edition of the *Twilight Princess* Link figma featuring various additional items! This special edition comes with three face plates including a strong-willed and confident expression, a powerful shouting expression as well as an expression with clenched teeth. The Master Sword and Hylian Shield are both included as well as the Ordon Sword, Hero's Bow and Arrow, Ball and Chain, Hawkeye and the Clawshot which comes with both an open and closed claw. An articulated figma stand is also included, which allows you to pose link any way you would like! (STL029891) **Item has been previously solicited in *PREVIEWS Plus.*** Scheduled to ship in June 2017. (6817/G90228) (C: 1-1-2) **NOTE:** Available only in the United States, Canada, and U.S. Territories.
Figma..$84.99

LEGEND OF ZELDA:
TWILIGHT PRINCESS: ZELDA
FIGMA ACTION FIGURE
From Good Smile. From the popular game *The Legend of Zelda: Twilight Princess* comes a figma of Zelda! Using the smooth yet posable joints of figma, you can act out a variety of different scenes. She comes with two face plates including a dignified and a gentle smiling expression. Her sword and the Bow of Light are both included along with an articulated figma stand so you can pose her however you like! (STL029898) **Item has been previously solicited in *PREVIEWS Plus.*** Scheduled to ship in June 2017. (6817/G90229) (C: 1-1-2) **NOTE:** Available only in the United States, Canada, and U.S. Territories.
Figma...............$78.99

LOVE LIVE!

OFFERED AGAIN

O/A LOVE LIVE!: NOZOMI TOJO BIRTHDAY FIGURE PROJECT PVC FIGURE

From Stronger Co. The celebration of the *LoveLive!* characters' birthdays continues with this figure of the fan-favorite *Nozomi*, which stands just over 7" tall on a base that connects with those of the other Birthday Project figures to spell "LoveLive!" (STK694382) **Available Now!** (6817/4942330078952) (C: 1-1-2) **NOTE:** Available only in the United States, Canada, and U.S. Territories.
PVC Figure $145.99

LOVE LIVE!: SUNSHINE CHIKA TAKAMI NENDOROID

ANIME TIE-IN

From Good Smile. From the popular anime series *LoveLive! Sunshine!!* comes a Nendoroid of the second year student at Uranohoshi Girls who started the Aqours idol group, Chika Takami! She has been sculpted in her outfit from the song *Aozora Jumping Heart!* She comes with both an energetic smiling expression, winking expression, and a variety of different parts allow you to pose her in various different dance poses from the opening theme of the anime series! Be sure to enjoy her together with the other members of Aqours! (STL029879) **Item has been previously solicited in *PREVIEWS Plus*.** Scheduled to ship in March 2017. (6817/G90226) (C: 1-1-2) **NOTE:** Available only in the United States, Canada, and U.S. Territories.
Nendoroid..$41.99

MANGA

OFFERED AGAIN

O/A BAKUON: RIN SUZUNOKI & SUZUKI GSX400S KATANA 1/10-SCALE PVC FIGURE

From PHAT. From the manga series that features high school girls and motorbikes, *Bakuon!!*, comes a figure of *Rin Suzunoki* based on an illustration specially drawn for the figure by the original author of the series, Mimana Orimoto. Rin's cheerful smile from the series has been faithfully preserved on the figure, as has the "brand" that was left on her bottom. The motorbike bike she is riding is none other than the bike she claims is the most amazing in the universe — the Suzuki GSX400S Katana! This is the first-ever model of the GSX400S Katana, and the design has been intricately sculpted through CAD sculpting using the actual bike as a reference. Translucent parts used for the lights and indicators for an even more faithful rendition of the motorbike. (STK695267) **Available Now!** (6817/4560308574772) (C: 1-1-2) **NOTE:** Available only in the United States, Canada, and U.S. Territories.
PVC Figure $178.99

O/A TOYS ROCKA: SPACE PIRATE: COBRA & AIRBIKE DELUXE FIGURE SET

From Union Creative. Cobra (measuring just over 5" tall) rides in astride his air bike (measuring just over 4" long) for this deformed-style figure set that includes optional hand parts. (STK697570) **Available Now!** (3145/4562192557169) (C: 1-1-2) **NOTE:** Available only in the United States, Canada, and U.S. Territories.
Figure Set...$112.99

MARVEL HEROES

SPOTLIGHT ON

MANGA REALIZATION: MEISHO SAMURAI IRON MAN MARK 3 ACTION FIGURE

Tamashii Nations. The popular Meisho "Manga Realization" series re-envisions hit characters as samurai of old. The second release is Iron Man Mark 3, as envisioned by the talented Takayuki Takeya. Iron Man's high-tech armor is rendered as ancient samurai armor, with details down to the ornate scroll-work on the breastplate and rivets on the plating. Clockwork, steam-punk style jetpack and flintlock rifle-esque cannons enhance the fantastic atmosphere of the design. The 4 1/4 inch figure comes with two types of optional hands, a katana, and a jetpack. (STL031114) **Item has been previously solicited in *PREVIEWS Plus*.** Scheduled to ship in April 2017. (1832/BAN11205) (C: 1-1-2) **NOTE:** Available only in the United States, Canada, and U.S. Territories.
Figure $91.99

FEATURED ITEM

MARVEL UNIVERSE VARIANT PLAY ARTS KAI: DEADPOOL ACTION FIGURE

From Square-Enix. The latest Marvel Comics character to join Square-Enix's Marvel Universe Variant Play Arts Kai line is none other than Deadpool! The Merc with a Mouth has been given an armored redesign by the artists of Square-Enix, and he comes with three different heads and 13 interchangeable hands. (STL032449) Scheduled to ship in April 2017. (1089/662248816364) (C: 1-1-2) **NOTE:** Available only in the United States, Canada, and U.S. Territories.
Play Arts Kai...$149.99

OFFERED AGAIN

O/A MARVEL RETRO DEADPOOL SOFUBI

From MEDICOM Toy. Standing approximately 10" tall, this soft vinyl rendition of Marvel Comics' Merc with a Mouth comes in *Classic Red* and *X-Force Gray*. (STK695239) **Available Now!** (4239) (C: 1-1-2) **NOTE:** Not available in Asia.

CLASSIC RED—Sofubi.. $89.99
X-FORCE GRAY—Sofubi.. $89.99

METAL ACTION

O/A METAL ACTION #6: MAZINGER Z HOVER PILDER COMIC VERSION

From Evolution Toy. The Mazinger Z Hover Pilder returns with the comic color scheme. The Mazinger Z Comic Version head is also included with LED lights system in the eyes. (STL004655) **Available Now!** (3145/4582385572090) (C: 1-1-2) **NOTE:** Available only in the United States, Canada, and U.S. Territories.

Metal Action..............................$144.99

METAL GEAR SOLID

METAL GEAR SOLID: THE PHANTOM PAIN TITANS MINI-FIGURES

From Titan Merchandise. Featuring the iconic heroes and villains from the legendary franchise, including mercenary Venom Snake and his faithful pet wolf DD, as well as his allies Quiet, Ocelot and Kazuhira Miller. Also featured in the set are the villainous Skull Face and bad-guys-in-the-making Tretij Rebenok and Eli! Plus, it wouldn't be a *Metal Gear* wave without a Metal Gear! *The Phantom Pain Collection* also includes, scaled down from it's original 50ft size, Metal Gear Sahelanthropus! Each figure is 3" blind-boxed and certain pieces come with a character-specific accessory. (STL031103) **Item has been previously solicited in *PREVIEWS Plus*.** Scheduled to ship in April 2017. (893/MGS-BOX-001) (C: 1-1-2) **NOTE:** Available only in the United States, Canada, and U.S. Territories.

Mini Figure.. $9.99

MINECRAFT

MINECRAFT: CREEPER 400% BEARBRICK

From MEDICOM Toy. Medicom's Be@rbrick platform takes some of the most recognized characters of pop culture and transforms them into a cute ursine figure. This Creeper from *Minecraft* is scaled at 400% from the standard Be@rbrick platform, stands 11" tall and explodes when close to the player! (STL029814) **Item has been previously solicited in *PREVIEWS Plus*.** Scheduled to ship in February 2017. (4239/4530956541730) (C: 1-1-2) **NOTE:** Not available in Asia.

Bearbrick.. PI

NENDOROIDS

OFFERED AGAIN

O/A CHARLOTTE PROJECT: AYUMI OTOSAKA NENDOROID

From Good Smile Company. From the anime series *Charlotte* comes a Nendoroid of the cute and innocent little sister that loves her older bother, *Ayumi Otosaka!* She comes with four different expressions including a smiling expression, an angry expression, an excited expression and a blissful expression for watching her favorite band — How-Low-Hello! Her special omelette rice, filled with the Otosaka family special pizza sauce, is also included, as well as a special nose bleed part to recreate her explosive bloody noses! Enjoy all sorts of poses from the series! (STL000712) **Available Now!** (6817/4580416900911) (C: 1-1-2) **NOTE:** Available only in the United States, Canada, and U.S. Territories.

Nendoroid..$46.99

O/A DRAMATICAL MURDER: CLEAR NENDOROID

From Orange Rouge. This Nendoroid-styled figure of the popular character from the hit game comes with his signature gas mask and stands approximately 4" tall. (STL000992) **Available Now!** (6817/4580416900942) (C: 1-1-2) **NOTE:** Available only in the United States, Canada, and U.S. Territories.

Nendoroid..$49.99

KING OF FIGHTER XIV: KYO KUSANAGI NENDOROID

From Good Smile. From the popular game *The King Of Fighters XIV* comes a Nendoroid of the heir of the Kusanagi clan who can freely control fire: Kyo Kusanagi! The Nendoroid is wearing his classic school uniform, and comes with both a standard face as well as a combat expression that matches with his signature saying perfectly! He can easily be posed using a variety of his moves, and comes with special flame effect parts to recreate his moves. Enjoy his impressive special attacks in Nendoroid size! (STL030182) **Item has been previously solicited in *PREVIEWS Plus*.** Scheduled to ship in April 2017. (6817/G90233) (C: 1-1-2) **NOTE:** Available only in the United States, Canada, and U.S. Territories.

Nendoroid..$54.99

KING OF PRISM: HIRO HAYAMI NENDOROID CO-DE

From Orange Rouge. From the hit anime movie *KING OF PRISM by PrettyRhythm* comes a Nendoroid Co-de of Hiro Hayami: member of Edel Rose's top-class Prism Star Unit "Over The Rainbow". His Prism Star outfit that shines during his performances has been carefully converted into Nendoroid size. All three members of the group are not available to order, so be sure to display the full "Over The Rainbow" unit together in Nendoroid Co-de size! (STL030846) **Item has been previously solicited in *PREVIEWS Plus*.** (6817/G90230) (C: 1-1-2) **NOTE:** Available only in the United States, Canada, and U.S. Territories.

Nendoroid.................................. $41.99

KING OF PRISM: KADUKI NISHINA NENDOROID CO-DE

From Orange Rouge. From the hit anime movie *KING OF PRISM by PrettyRhythm* comes a Nendoroid Co-de of Kaduki Nishina- a member of Edel Rose's top-class Prism Star Unit "Over The Rainbow". His Prism Star outfit that shines during his performances has been carefully converted into Nendoroid size. All three members of the group are not avaialable to order, so be sure to display the full "Over The Rainbow" unit together in Nendoroid Co-de size! (STL030850) **Item has been previously solicited in *PREVIEWS Plus*.** (6817/G90232) (C: 1-1-2) **NOTE:** Available only in the United States, Canada, and U.S. Territories.

Nendoroid..................................$41.99

KING OF PRISM: KOJI MIHAMA NENDOROID CO-DE

From Orange Rouge. From the hit anime movie *KING OF PRISM by PrettyRhythm* comes a Nendoroid Co-de of Koji Mihama- a member of Edel Rose's top-class Prism Star Unit "Over The Rainbow". His Prism Star outfit that shines during his performances has been carefully converted into Nendoroid size. All three members of the group are not available to order, so be sure to display the full "Over The Rainbow" unit together in Nendoroid Co-de size! (STL030847) **Item has been previously solicited in *PREVIEWS Plus*.** (6817/G90231) (C: 1-1-2) **NOTE:** Available only in the United States, Canada, and U.S. Territories.

Nendoroid................................$41.99

NENDOROID PLAYSET 01: SCHOOL LIFE SIDE A

From Phat. This classroom set is a perfect fit for almost any Nendoroid characters, and has been separated into two sets; this A set is the window side of the classroom. The windows are made with clear plastic, and parts such as the blackboard and the wooden floor are very finely detailed. A desk, chair and other extras such as a computer are all included to increase the number of situations you can create for your Nendoroids. The A and B sets can be placed together to complete the full classroom. Both the height and width match each other, so you can use it one large figure display area. Set contains 2 Walls (window and blackboard), floor piece, desk and chair set, notebook PC (opened), yakisoba bread, milk carton, chalk, a blackboard eraser and a clutch pencil. (STL031563) **Item has been previously solicited in *PREVIEWS Plus*.** Scheduled to ship in April 2017. (6817/P57128) (C: 1-1-2) **NOTE:** Available only in the United States, Canada, and U.S. Territories.

Nendoroid..$42.99

NENDOROID PLAYSET 01: SCHOOL LIFE SIDE B

From Phat. This classroom set is a perfect fit for almost any Nendoroid characters, and has been separated into two sets; this B set is the corridor side of the classroom. The sliding door really can slide, making it fully able to open and close. A desk, chair and other extras such as a computer are all included to increase the number of situations you can recreate. The A and B sets can be placed together to complete the full classroom. Both the height and width match each other, so you can use it one large figure display area. Set contains 2 walls (door and blackboard), floor, desk and chair, desktop PC (case, monitor and mouse), notebook (closed), sandwich, milk carton and clutch pencil. (STL031566) **Item has been previously solicited in *PREVIEWS Plus*.** Scheduled to ship in April 2017. (6817/P57129) (C: 1-1-2) **NOTE:** Available only in the United States, Canada, and U.S. Territories.

Nendoroid..$42.99

OFFERED AGAIN

O/A PRIPARA: AROMA KUROSU HOLIC TRICK CYALUME NENDOROID CO-DE

From Good Smile Company. From the popular anime series *PriPara* comes a Nendoroid Co-de of *Aroma Kurosu* wearing her Holic Trick Classic Cyalume Co-de! The rather devilish outfit is the cyalume co-de of the Holic Trick Classic brand that is known for its mysterious designs. Be sure to display her with the upcoming Nendoroid Co-de figure of Mikan to recreate the Aromageddon unit! (STL007441) **Available Now!** (6817/4580416901147) (C: 1-1-2) **NOTE:** Available only in the United States, Canada, and U.S. Territories.

Nendoroid.................................$29.99

RESIDENT EVIL: CHRIS REDFIELD NENDOROID

From Good Smile. For the 20th anniversary of the popular game series *Resident Evil,* comes a Nendoroid of Chris Redfield! Optional parts include a handgun and knife as well as a rocket launcher with firing effect parts which can be attached and removed. He comes with both a straight face as well as a strained face plate for more pressing combat scenes. The elbows are fitted with joints allowing you to freely pose Chris with his knife or handgun at the ready. As a first edition bonus, the Nendoroid base will include the 20th anniversary logo, making it a perfect commemorative item to remember the series by! (STL031259) **Item has been previously solicited in *PREVIEWS Plus.*** Scheduled to ship in April 2017. (6817/G90243) (C: 1-1-2) **NOTE:** Available only in the United States, Canada, and U.S. Territories.

Nendoroid..............................$60.99

ONE PIECE

ONE PIECE: NAMI VARIABLE ACTION HERO PVC FIGURE

From MegaHouse. This superbly detailed figure of the Straw Hat Pirates' navigator boasts exceptional articulation, three facial expressions and a staff with effect parts. (STK691495) **Item has been previously solicited in *PREVIEWS Plus.*** Scheduled to ship in February 2017. (1903/4535123819643) (C: 1-1-2) **NOTE:** Available only in the United States, Canada, and U.S. Territories.

Figure $97.99

SWORD ART ONLINE: KIRITO NENDOROID

From Good Smile. To commemorate the upcoming *Sword Art Online The Movie - Ordinal Scale* comes a rerelease of the fastest swordsman and member of the Progressers: Nendoroid Kirito! He comes with his two swords, *Elucidator* and *Dark Repulser* which allows you to display him using his unique Dual Blades skill. He also comes with a clear version of *Elucidator* for when he uses skills, allowing you to recreate various combat scenes in Nendoroid size! Kirito also comes with a despairing expression, as well as both a healing potion and a "Ragout Rabbit" S-class rare cooking ingredient! (STL031556) **Item has been previously solicited in *PREVIEWS Plus.*** Scheduled to ship in February 2017. (6817/G90247) (C: 1-0-0) **NOTE:** Available only in the United States, Canada, and U.S. Territories.

Nendoroid.................................$50.99

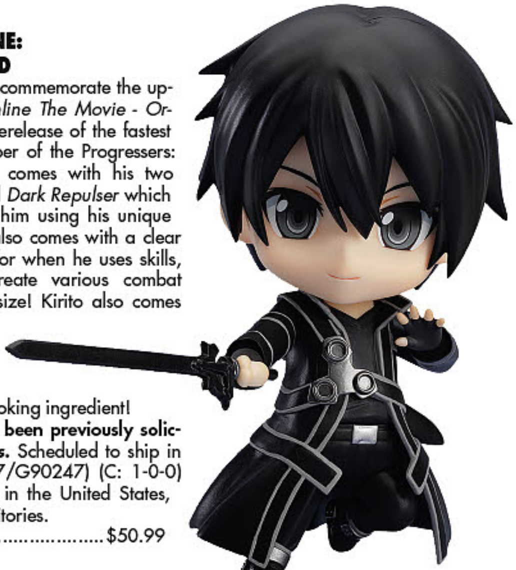

NINTENDO

OFFERED AGAIN

O/A METROID OTHER M: SAMUS ARUN "ZERO SUIT" PVC FIGURE

A Japanese import by Max Factory! From the latest game in the Metroid series, METROID: Other M, comes a 1/8-scale of the series protagonist, Samus Aran, showing off her beautiful face while wearing her Zero Suit - the outfit she wears while out on missions. She looks as cool and calm as ever as she holds her gun in her right hand, ready to take on anything that comes her way. The Baby Metroid that plays an important role in the story is also included along with Samus. It's a figure that really brings out the atmosphere of the Metroid world for fans to enjoy! (STK519611) **Available Now!** (6817/4571368442611) (C: 1-1-2) **NOTE:** No countries actually denied.

PVC Figure $99.99

ONE PIECE P.O.P.: CB-EX PERONA "SWEET" EX MODEL

From MegaHouse. A smart and vivid revamp of the original CB-PX Perona, this figure features a candy roof and sweets on the base and stands 6 1/2" tall. (STL030783) **Item has been previously solicited in *PREVIEWS Plus.*** Scheduled to ship in February 2017. (1903/4535123715518) (C: 1-1-2) **NOTE:** Available only in the United States, Canada, and U.S. Territories.

Figure $120.99

ONE PIECE P.O.P. NEO-DX: SHUNKS EXCLUSIVE RED HAIR PVC FIGURE

From Megahouse Corporation. Red-Haired Shanks, one of the "Yonko," the four emperors who control the New World in *One Piece*, is finally going to join the P.O.P (Portrait of Pirates) NEO-DX series. He is the one who gave the straw hat inherited by "Pirate King" Roger to Luffy and led him to the sea. The man who also ended the Battle of Marineford and moved the whole story dramatically has been faithfully replicated by high quality design and coloring. Window box packaging. (STL031366) **Item has been previously solicited in *PREVIEWS Plus.*** Scheduled to ship in February 2017. (1903/4535123822063) (C: 1-1-2) **NOTE:** Available only in the United States, Canada, and U.S. Territories.
PVC Figure $134.99

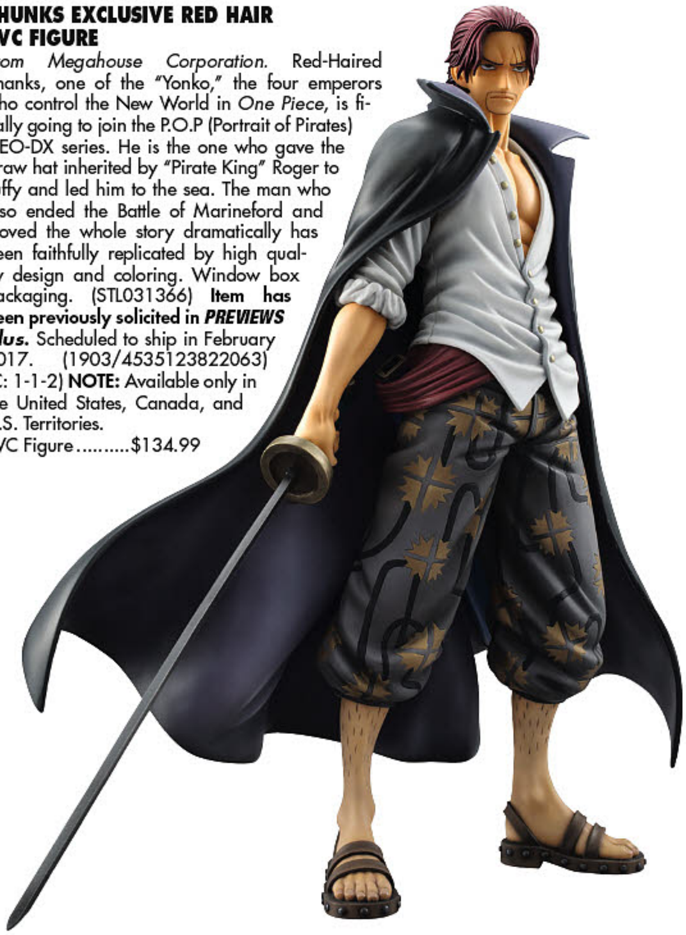

OFFERED AGAIN

O/A ONE PIECE: PORTGAS D. ACE VARIABLE ACTION HERO PVC FIGURE

From MegaHouse. The son of the late Pirate King is recreated as a generously articulated figure complete with his trademark hat and "Fire First Ace" effect parts, and stands a full height of more than 7" tall! (STK674854) **Available Now!** (1903/4535123818585) (C: 1-1-2) **NOTE:** Available only in the United States, Canada, and U.S. Territories.
PVC Figure $103.99

ONE PIECE: USOPP VARIABLE ACTION HERO PVC FIGURE

From MegaHouse. This fully articulated figure of Usopp, the sniper of the straw hat pirates can be posed in almost any way you can think of! He comes with his hat, bag and goggles, as well as alternate expressions to change his moods. He stands over 7" tall and his slingshot "Kabuto" is also included for sniping action! (STL030764) **Item has been previously solicited in *PREVIEWS Plus.*** Scheduled to ship in March 2017. (1903/4535123822308) (C: 1-1-2) **NOTE:** Available only in the United States, Canada, and U.S. Territories.
PVC Figure $120.99

PEANUTS

PEANUTS ULTRA DETAILED FIGURE SERIES 5

From MEDICOM Toy. MEDICOM salutes everyone's favorite beagle and his friends with these great Peanuts Ultra Detail Figures! Standing between 2 and 3 inches tall, you can collect *Snoopy With Heart, Pajamas Snoopy, Usa Snoopy & Woodstock, Tennis Snoopy, Pilgrim Snoopy & Woodstock,* plus a special *Pig Pen* figure! (STL032512) **Item has been previously solicited in *PREVIEWS Plus.*** Scheduled to ship in June 2017. (4239) (C: 1-1-2) **NOTE:** Not available in Asia.

PAJAMAS SNOOPY (4530956153216)—Figure..$13.49
PIG PEN (4530956153247)—Figure..$13.49
PILGRIM SNOOPY & WOODSTOCK (4530956153223)—Figure $13.49
SNOOPY WITH HEART (4530956153254)—Figure $13.49
TENNIS SNOOPY (4530956153230)—Figure $13.49
USA SNOOPY & WOODSTOCK (4530956153216)—Figure $13.49

SAILOR MOON

SAILOR MOON: KALEIDOMOON SCOPE PROPLICA
From Tamashii Nations. The next *Sailor Moon* prop replica to be realized form the PROPLICA brand is the Kaleidomoon Scope from the *Sailor Moon SuperS* movie! Fans will know the Kaleidomoon Scope as the weapon Sailor Moon received from Pegasus. Like the other weapons in the series, the Kaleidomoon Scope not only has beautiful multi-color LED light features, but also original voice and sound effects! The size is an impressive 20 inches and will make an elegant statement to any collection. Requires 3 LR44 batteries sold separately. (STL031143) **Item has been previously solicited in *PREVIEWS Plus.*** Scheduled to ship in May 2017. (1832/BAN11282) (C: 1-1-2) **NOTE:** Available only in the United States, Canada, and U.S. Territories.
Replica $137.99

OFFERED AGAIN

O/A SAILOR MOON PETIT CHARA: CHIBI USAGI "YUKATA" FIGURE
From MegaHouse. MegaHouse's Let's Go Festival series continues with *Usagi* standing just over 2" tall in a lovely purple yukata. (STL005678) **Available Now!** (1903/4535123820793) (C: 1-1-2) **NOTE:** Available only in the United States, Canada, and U.S. Territories.
Petit Chara $13.99

O/A SAILOR MOON PETIT CHARA: TSUKINO USAGI "YUKATA" FIGURE
From MegaHouse. Usagi is ready for the summer festival in her yukata as a Petit Chara figure measuring just over 2" tall, (STL005677) **Available Now!** (1903/4535123820809) (C: 1-1-2) **NOTE:** Available only in the United States, Canada, and U.S. Territories.
Petit Chara $13.99

OFFERED AGAIN

O/A SAILOR MOON PETIT CHARA: SAILOR LET'S GO FESTIVAL MINI-FIGURES
From MegaHouse. Dressed in yukatas and standing just over 2" tall, *Usagi, Chibiusa, Ami, Rei, Makoto* and *Minako* get ready for an exciting festival evening. Collect them all. (STL005126) **Available Now!** (1903/4535123820557) (C: 1-1-2) **NOTE:** Available only in the United States, Canada, and U.S. Territories.
Petit Chara $63.99

SPOTLIGHT ON

SAILOR MOON PETIT DELUXE: SAILOR SATURN FIGURE
From Megahouse. With the blessings of Saturn, the planet of destruction, she is the Scout of Silence... Sailor Saturn! The beautiful and mysterious Sailor Scout of Saturn has appeared in the *Petit Chara Deluxe!* product line. Armed with her scythe and a cheerful smile, fans are sure to love this take on Saturn's warmer side. She stands at a height of 3 1/2" dressed in her uniform and is perfect for display! (STL031367) **Item has been previously solicited in *PREVIEWS Plus.*** Scheduled to ship in March 2017. (1903/4535123822322) (C: 1-1-2) **NOTE:** Available only in the United States, Canada, and U.S. Territories.
Figure $81.99

SAILOR MOON: OCHATOMO NIGHT & DAY MINI FIGURE
From MegaHouse. This third set of *Sailor Moon* Ochatomo figures called "Night & Day" features 6 characters in the lineup: Princess Serenity, Prince Endymion, Small Lady, Human Luna, Black Lady and Prince Demande. These Ochatomo series figures are meant to be displayed on the edges of glasses or cups for magical evening anytime! (STL030778) **Item has been previously solicited in *PREVIEWS Plus.*** Scheduled to ship in February 2017. (1903/4535123822247) (C: 1-1-2) **NOTE:** Available only in the United States, Canada, and U.S. Territories.
Display $9.99

OFFERED AGAIN

O/A SAILOR MOON: SAILOR NEPTUNE TAMASHII BUDDIES FIGURE

From Tamashii Nations. Now that we've seen the introduction of all five Inner Sailor Scouts, the Tamashii Buddies *Sailor Moon* takes it to the next level. Welcome the Outer Senshi to the family, starting with the soldier of affinity, *Sailor Neptune!* The set includes a background panel with the Neptune mark to recreate her transformation sequence. All Tamashii Buddies stages can be stacked, so you can display your Tamashii Buddies collection any way you like! Each character comes in collectable, displayable packaging! (STL003780) **Available Now!** (1832/BAN04119) (C: 1-1-2) **NOTE:** Available only in the United States, Canada, and U.S. Territories.

Figure $14.99

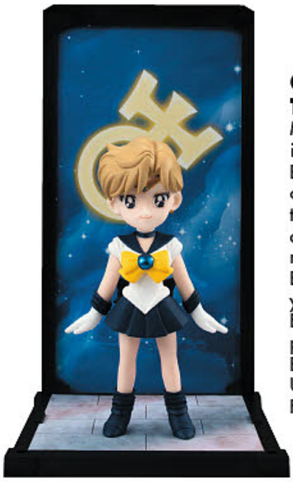

O/A SAILOR MOON: SAILOR URANUS TAMASHII BUDDIES FIGURE

From Tamashii Nations. Now that we've seen the introduction of all five Inner Sailor Scouts, Tamashii Buddies *Sailor Moon* takes it to the next level. Welcome the Outer Senshi to the family, starting with the soldier of flight, *Sailor Uranus!* The set includes a background panel with the Uranus mark to recreate her transformation sequence. All Tamashii Buddies stages can be stacked, so you can display your Tamashii Buddies collection any way you like! Each character comes in collectable, displayable packaging! (STL003779) **Available Now!** (1832/BAN04118) (C: 1-1-2) **NOTE:** Available only in the United States, Canada, and U.S. Territories.

Figure $14.99

SAILOR MOON SWEETIES: USAGI FRUIT SHOP FIGURE

From MegaHouse. MegaHouse is releasing a new figure line focused on cutnesss called Sweeties, and the first figure in the *Sailor Moon* line is Usagi Tsukino! She's dressed in a waitress outfit and sitting in a parfait glass with realistically-sculpted fruit for an authentic appearance. Usagi is made with PVC and measures about 5" tall including the stand. Display her anywhere for a boost of sweetness! (STL030844) **Item has been previously solicited in *PREVIEWS Plus*.** Scheduled to ship in April 2017. (1903/4535123821431) (C: 1-1-2) **NOTE:** Available only in the United States, Canada, and U.S. Territories.

Figure $96.99

SESAME STREET

SESAME STREET ULTRA DETAILED FIGURES

From MEDICOM. Take a trip back to Sesame Street with Medicom's new Sesame Street Ultra Detail Figures! Each sculpted figure stands roughly 3 1/2" tall and recreates one of the fan-favorite denizens of the magical street in New York City. Choose from *Big Bird*, *Bert*, *Ernie*, *Cookie Monster*, *Oscar the Ground*, or *Elmo*. (STL032502) **Item has been previously solicited in *PREVIEWS Plus*.** Scheduled to ship in June 2017. (4239) (C: 1-1-2) **NOTE:** Not available in Asia.

BERT (4530956153308)—Figure $13.49
BIG BIRD (4530956153292)—Figure $19.99
COOKIE MONSTER (4530956153278)—Figure $15.99
ELMO (4530956153261)—Figure $13.49
ERNIE (4530956153315)—Figure $13.49
OSCAR THE GROUCH (4530956153285)—Figure $13.49

SOFUBI

DOHATSUTEN: ONRYU RED SOFUBI

From MEDICOM. An original soft vinyl figure from the planning of Naozumi Masuko's corner "Masuko-do" on the Friday night TV Tokyo music show *~On Ryu~*, where she was an MC. Masuko herself worked to get this original kaiju sofubi into production and now this red version is available to you! (STL032614) **Item has been previously solicited in *PREVIEWS Plus*.** Scheduled to ship in March 2017. (4239/4530956542522) (C: 1-1-2) **NOTE:** Available only in the United States, Canada, and U.S. Territories.

Sofubi $57.99

GEVILLA SOFUBI
From Medicom. These Original Kaiju figures from Medicom feature a design by Gumtaro and paint by Dream Rocket Factory for a truly unique sofubi in two versions meant to evoke a Taro plant. A black and gold monster conjures the roots, while a green version speaks to the colorful foliage. Make sure not to miss these fun, distinctive monsters! (STL030088) **Item has been previously solicited in *PREVIEWS Plus*.** Scheduled to ship in February 2017. (4239) (C: 1-1-2) **NOTE:** Available only in the United States, Canada, and U.S. Territories.
BLACK (4530956541983)—Sofubi $136.99
GREEN (4530956541990)—Sofubi $136.99

GUNBUSTER SOFUBI
From MEDICOM toy. Gunbuster is the main robot in the 1988 OVA directed by Hideki Anno, and now he is available to collect as a sofubi! Gunbuster comes with miniature starship Exelion and stands at 11 1/2″ tall. (STL032615) **Item has been previously solicited in *PREVIEWS Plus*.** Scheduled to ship in March 2017. (4239/4530956542485) (C: 1-1-2) **NOTE:** Available only in the United States, Canada, and U.S. Territories.
Sofubi $144.99

MACHINE ARMS: RX-7 NORIKO SOFUBI
From MEDICOM toy. The the RX-7 is the training robot piloted by Noriko Takaya in the 1988 OVA *Gunbuster* directed by Hideki Anno, and now he is available to collect as a sofubi! RX-7 comes with miniature starship Luxion and stands at 11 1/2″ tall. (STL032616) **Item has been previously solicited in *PREVIEWS Plus*.** Scheduled to ship in March 2017. (4239/4530956542492) (C: 1-1-2) **NOTE:** Available only in the United States, Canada, and U.S. Territories.
Sofubi $144.99

GREAT MAZINGER SOFUBI
From Medicom. From the *Great Mazinger* series! The long-awaited revival of Castle of Iron's Super Robot Retsuden has become a reality! Fans of the anime series *Mazinger Z* can continue their Super Robot collection with the Great Mazinger Sofubi Vinyl Figure! Figure stands 16-inches tall. (STL030091) **Item has been previously solicited in *PREVIEWS Plus*.** Scheduled to ship in February 2017. (4239/4530956541969) (C: 1-1-2) **NOTE:** Available only in the United States, Canada, and U.S. Territories.
Sofubi $182.99

MAZINGER Z SOFUBI
From Medicom. From the *Mazinger Z* series! The long-awaited revival of Castle of Iron's Super Robot Retsuden has become a reality! Fans of the anime series can continue their Super Robot collection with the Mazinger Z Sofubi Vinyl Figure! Figure stands 16″ tall. (STL030090) **Item has been previously solicited in *PREVIEWS Plus*.** Scheduled to ship in February 2017. (4239/4530956541952) (C: 1-1-2) **NOTE:** Available only in the United States, Canada, and U.S. Territories.
Sofubi $182.99

MINI GOGAMEJIRA SOFUBI
From Medicom. The legendary Anraku Ansaku returns to Medicom Toy for yet another release this month, this time with the introduction of not one, not two, but three Mini Gogamejiras! Standing at around 4 3/8″ tall, the dinky 2-part figures have been produced in soft vinyl with metallic sprays: Blue and purple, orange with metallic teal, and yellow with metallic green. Collect them all today! (STL030085) **Item has been previously solicited in *PREVIEWS Plus*.** Scheduled to ship in February 2017. (4239) (C: 1-1-2) **NOTE:** Available only in the United States, Canada, and U.S. Territories.
BLUE (4530956541921)—Sofubi $60.99
RED (4530956541938)—Sofubi $60.99
YELLOW (4530956541945)—Sofubi $60.99

OFFERED AGAIN

O/A MARVEL HEROES: ROCKET RACCOON SOFUBI
From MEDICOM Toy. ***A PREVIEWS Exclusive.*** The classic Marvel Sofubi series continues with the one-and-only *Rocket Raccoon* from the *Guardians of the Galaxy*! Each figure is hand-painted and designed to replicate the look of the classic Japanese "sofubi" vinyl toys of yesteryear! (STK667033) **Available Now!** (4239/4530956531694) (C: 1-1-2) **NOTE:** Available only in the United States, Canada, and U.S. Territories.
Sofubi $80.00

YOSHIHIRO TAKAYAMA SOFUBI
From MEDICOM toy. Having delved into the extensive world of WWE over the past year through their highly popular Soft Vinyl Fighting Series, Medicom Toy are proud to reveal that the line will be returning to it's roots with one of Japan's most iconic wrestlers, Heavyweight champion, Yoshihiro Takayama! Beautifully realised by sculptor Noiguramu in the classic sofubi style, Takayama comes in-scale at just under 10″, and comes complete with articulation in the legs, arm and head. (STL032613) **Item has been previously solicited in *PREVIEWS Plus*.** Scheduled to ship in March 2017. (4239/4530956542508) (C: 1-1-2) **NOTE:** Available only in the United States, Canada, and U.S. Territories.
Sofubi $127.99

SOUL OF CHOGOKIN

FEATURED ITEM

MIGHTY MORPHIN POWER RANGERS: SOUL OF CHOGOKIN: GX-72 MEGAZORD ACTION FIGURE

From Tamashii. Finally, the Megazord makes its long awaited debut in the Soul of Chogokin line with exquisite *Mighty Morphin' Pwer Rangers* series inspired detail and a fully articulated combined mode capable of recreating the most dynamic poses from the show. And just like in the show, the five zords combine into the Beast Tank Dino Tanker form before the final transformation into the Megazord we all remember! Each zord is uniquely crafted with specially articulated gimmicks classic to the Soul of Chogokin line. Fans will not want to miss this over 10" tall, meticulously crafted die-cast enhanced masterpiece. (STL031320) **Item has been previously solicited in *PREVIEWS Plus*.** Scheduled to ship in June 2017. (1832/BAN05218) (C: 1-1-2) **NOTE:** Available only in the United States, Canada, and U.S. Territories.

Figure $299.99

STAR TREK

OFFERED AGAIN

O/A STAR TREK: THE ORIGINAL SERIES TITANS MINI-FIGURES SERIES 1

From Titan Books. The *Star Trek Titans: The Original Series Season One* - The "Where No Man Has Gone Before" Collection features characters from the first season of the groundbreaking science-fiction phenomenon led by the unforgettable trio of Captain James T. Kirk, Mister Spock and Doctor Leonard "Bones" McCoy! All of the iconic bridge crew from season one are represented in this debut blind-boxed Titans wave (Uhura, Sulu, Scotty, Nurse Chapel and Yeoman Rand) — alongside classic Season One nemeses such as the mysterious Balok, the manipulative Talosian Keeper, the terrifying Gorn and the legendary Khan Noonien Singh. Each figure is 3" blind-boxed and certain pieces come with a character-specific accessory. (STL018128) **Available Now!** (893/STV-BOX-001) (C: 1-1-2) **NOTE:** Available only in the United States, Canada, and U.S. Territories.

Mini-Figure $9.99

STAR TREK: THE NEXT GENERATION TITANS: MAKE IT SO MINI FIGURES

From Titan. After the success of our *Star Trek: The Original Series TITANS 3* blindbox wave, Titan is following up with the crew of the *Enterprise*-D in their *Star Trek TITANS: The Next Generation* - The "Make It So" Collection! Featured in the wave is one of the greatest Captains in the history of Starfleet — Jean Luc Picard! Plus: his right hand man and second in command, William T Riker, the mighty Klingon Worf, android Data and the rest of the iconic bridge crew from the series as well as a host of enemies, including the godlike Q, the crazed Gowron and, of course, Picard's evil Borg identity — Locutus. Each figure is 3" blind-boxed and certain pieces come with a character-specific accessory, plus 2 hidden chase figures for fans to collect! (STL031751) **Item has been previously solicited in *PREVIEWS Plus*.** Scheduled to ship in March 2017. (893/STV-BOX-002) (C: 1-1-2) **NOTE:** Available only in the United States, Canada, and U.S. Territories.

Mini-Figure $9.99

STAR WARS

FEATURED ITEM

MOVIE REALIZATION STAR WARS: YUMI ASHIGARU STORMTROOPER ACTION FIGURE

From Bluefin. Make room on your shelf because the next member of the Meisho Movie Realization *Star Wars* line is here. In this case, yumi means "archer" and this Stormtrooper lives up to his name with an impressive Japanese-style bow just as long as he is tall! The helmet design has also been revised to mimic the traditional feudal archer headwear. Set includes interchangeable hands (x6), bow and arrow set, katana set, and quiver. (STL031137) **Item has been previously solicited in *PREVIEWS Plus*.** Scheduled to ship in May 2017. (1832/BAN03738) (C: 1-1-2) **NOTE:** Available only in the United States, Canada, and U.S. Territories.

Figure $89.99

STRIKE WITCHES

OFFERED AGAIN

O/A STRIKE WITCHES: MIO SAKAMOTO FIGMA (MOVIE VERSION)

From Max Factory. From *Strike Witches: The Movie* comes a figma of the Fuso Imperial Navy's *Commander Mio Sakamoto!* Using the smooth yet posable joints of figma, you can act out a variety of different scenes. A flexible plastic is used for important areas, allowing proportions to be kept without compromising poseability. The Shiden Model 53 N1K5-J striker unit, type 99-2 Model 2 Kai cannon and Reppumaru sword are all included. Ears and tail parts are included for posing her using her powers, and both spinning and stationery propellers are included for the striker unit. An articulated figma stand is also included. (STL001360) **Available Now!** (6817/4545784064115) (C: 1-1-2) **NOTE:** Available only in the United States, Canada, and U.S. Territories.

Figma........................ $85.99

O/A STRIKE WITCHES: YOSHIKA MIYAFUJI FIGMA (MOVIE VERSION)

From Good Smile. From *Strike Witches the Movie* comes a figma of Yoshika Miyafuji in her "Shinden" Striker Unit! Her new "Shinden" model Striker Unit as well as her modified Type 99-2 Model 2 weapon are both included. Ear and tail parts are included for when she uses magic, and both still and spinning propeller parts are included. She comes with three expression parts: a cheerful smile, a shouting face for combat and a gentle smile. Careful attention has been given to the articulation, even allowing for poses looking up high while flying. An articulated figma stand is included, which allows various poses to be taken. (STK695470) **Available Now!** (6817/4545784063996) (C: 1-1-2) **NOTE:** Available only in the United States, Canada, and U.S. Territories.

Figma........................ $85.99

O/A STRIKE WITCHES 2: PERRINE CLOSTERMANN NENDOROID

From Good Smile Company. The tenth Nendoroid from the *Strike Witches* series is *Perrine Clostermann!* She comes with three expressions including her standard smiling expression, a fearless combat expression and the embarrassed expression she sometimes suddenly gets. Optional parts include the Bren Mk. I machine gun, effect parts to recreate her "Tonnerre" magic ability and the VG39 Bis Striker Unit with both spinning and stationery propellers as options. The cat ears and tail she gains while flying are also included as fully interchangeable parts. Last but not least, the rapier she keeps as a family heirloom is also included. (STL000993) **Available Now!** (6817/4560308571276) (C: 1-1-2) **NOTE:** Available only in the United States, Canada, and U.S. Territories.

Nendoroid........................ $53.99

SUPER SONICO

SUPER SONICO: PHOTO SHOOT "WET SEE THROUGH SHIRT" 1/6-SCALE PVC FIGURE

For more information on this item and a copy of the ***PREVIEWS*** Adult supplement, ask your local comic shop. (STL031865) **Item has been previously solicited in *PREVIEWS Plus*.** (3145/4571467860491) (C: 1-1-2) **NOTE:** Available only within the United States and U.S. Territories.

ADULT MATERIAL

PVC Figure........................ $246.99

SWORD ART ONLINE

OFFERED AGAIN

O/A SWORD ART ONLINE: ASUNA "COOKING" 1/7-SCALE PVC FIGURE

From Broccoli. Asuna, the heroine of the hit light novel/manga/anime/video game series Sword Art Online looks surprised when her latest culinary creation lands in her lap after a tumble to the kitchen floor in this charming PVC figure that stands 4 3/8" tall. (STK699118) **Available Now!** (3145/4510417310068) (C: 1-1-2) **NOTE:** Available only in the United States, Canada, and U.S. Territories.

PVC Figure........................ $144.99

SWORD ART ONLINE II: ASUNA YUUKI "YUKATA" 1/7-SCALE PVC FIGURE

From FREEing. From the popular anime series *Sword Art Online II* comes this elegant figure of heroine Asuna Yuuki! Dressed in a printed pink yukata and holding a decorated fan, this Asuna figure strikes a cute and bashful pose. Plan your summer yukata date with Asuna today! (STL031263) **Item has been previously solicited in *PREVIEWS Plus.*** Scheduled to ship in May 2017. (6817/F29669) (C: 1-1-2) **NOTE:** Available only in the United States, Canada, and U.S. Territories.

PVC Figure $154.99

SWORD ART ONLINE II: SINON NENDOROID

From Good Smile. To commemorate the upcoming *Sword Art Online The Movie - Ordinal Scale* comes a rerelease of one of the best snipers in GGO - Nendoroid Sinon! Her arms are specially articulated allowing for all sorts of poses with her beloved rifle, the *Hecate II*. Sinon even comes with alternate parts that allow you to display her in a sniping pose, as well as shooting effect parts! Both a standard expression showing her cool and collected side, as well as an adorable embarrassed expression are included. Be sure to add the cool and cute Sinon to your collection! (STL031557) **Item has been previously solicited in *PREVIEWS Plus.*** Scheduled to ship in February 2017. (6817/G90248) (C: 1-1-2) **NOTE:** Available only in the United States, Canada, and U.S. Territories.

Nendoroid....................................$50.99

THE IDOLM@STER

IDOLMASTER CINDERELLA GIRLS: ANASTASIA "SWIMSUIT" 1/12-SCALE PVC FIGURE

From FREEing. From *The Idolm@ster Cinderella Girls* comes a figure of Anastasia! The figure is based on the outfit from the *Starry Beach* illustration and captures the mysterious appearance of Anastasia for fans to enjoy in their collection. The outfit features a semi-transparent hoodie worn over her swimsuit which has all been faithfully recreated in 1/12-scale. Be sure to display her with Minami Nitta and Uzuki Shimamura! (STL031788) **Item has been previously solicited in *PREVIEWS Plus.*** Scheduled to ship in May 2017. (6817/F29672) (C: 1-1-2) **NOTE:** Available only in the United States, Canada, and U.S. Territories.

PVC Figure $41.99

IDOLMASTER CINDERELLA GIRLS: MINAMI NITTA "SWIMSUIT" 1/12-SCALE PVC FIGURE

From FREEing. From *The Idolm@ster Cinderella Girls* comes a figure of Minami Nitta! The figure is based on the outfit from the *Noble Venus* illustration that grabbed the hearts of fans around the world. The sporty swimsuit shows off Minami's healthy body for fans to enjoy in 1/12th scale. Be sure to display her with Anastasia and Uzuki Shimamura, and look out for more S-style figures in the future! (STL031789) **Item has been previously solicited in *PREVIEWS Plus.*** Scheduled to ship in May 2017. (6817/F29671) (C: 1-1-2) **NOTE:** Available only in the United States, Canada, and U.S. Territories.

PVC Figure $41.99

IDOLMASTER CINDERELLA GIRLS: MINAMI NITTA "SLEEPY LIL DEVIL" 1/7-SCALE PVC FIGURE

From MAX factory. From the idol production game *The Idolm@ster Cinderella Girls* comes a 1/7th scale figure of Minami Nitta. The figure is based on the "Sleeping Little Devil" version of Minami and faithfully captures her pose and outfit of the card after special training! Enjoy the sexy outfit as well as her shy yet gently smiling expression from any angle you choose! The top of her shoulders also makes use of translucent parts to recreate the see-through appearance of her outfit! Be sure to add this devilish version of Minami to your collection! (STL031784) **Item has been previously solicited in *PREVIEWS Plus.*** Scheduled to ship in September 2017. (6817/M04229) (C: 1-1-2) **NOTE:** Available only in the United States, Canada, and U.S. Territories.

PVC Figure $178.99

IDOLMASTER CINDERELLA GIRLS: UZUKI SHIMAMURA "SWIMSUIT" 1/12-SCALE PVC FIGURE

From FREEing. From *The Idolm@ster Cinderella Girls* comes a figure of Uzuki Shimamura! The figure is based on the outfit from the *Bursting Summer* illustration that shows an energetic Uzuki wearing a school swimsuit! All the details from the illustration from the "Uzuki" name tag on her chest to the dynamic movement of her hair have all been faithfully recreated in 1/12-scale. Be sure to display her with Minami Nitta and Anastasia, and look out for more S-style figures in the future! (STL031785) **Item has been previously solicited in *PREVIEWS Plus.*** Scheduled to ship in May 2017. (6817/F29673) (C: 1-1-2) **NOTE:** Available only in the United States, Canada, and U.S. Territories.

PVC Figure $41.99

THREEA X MARVEL: BLACK WIDOW 1/6-SCALE FIGURE

(A) Ashley Wood

From ThreeA. ThreeA proudly presents Ashley Wood's signature spin on Marvel's most deadly femme fatale: Black Widow! The super spy is armed with her iconic wrist stingers, twin glocks, and a newly masked look for the most covert of missions. Black Widow features an expertly tailored catsuit, laser cut to Wood's elegantly designed body sculpt. (STL030061) **Item has been previously solicited in *PREVIEWS Plus*.** Scheduled to ship in July 2017. (2026/3A-16-08-BW) (C: 0-1-2)

Figure $160.00

BERSERK: SKULL KNIGHT 1/6-SCALE FIGURE

From ThreeA. Based on the manga *Berserk*, ThreeA's *Skull Knight* stands 14" tall, features highly detailed and fully articulated armor and LED light-up eyes (batteries not included). The skull armor features a realistic metallic paint application with a black wired cape. Accessories include the Skull Knight's shield with rose detail, the Sword of Thorns, and six exchangeable hands: 1 pair of fists, and 3 gripped hands, and 1 open palm clawed hand. (STL030363) **Item has been previously solicited in *PREVIEWS Plus*.** Scheduled to ship in August 2017. (2026/3Z0012) (C: 0-1-2)

Figure $260.00

THREEA X MARVEL: PETER PARKER SPIDER-MAN 1/6-SCALE FIGURE (RETAIL EDITION)

(A) Ashley Wood

From ThreeA. ThreeA proudly presents a special two-figure set that puts a signature Ashley Wood style towards one of the most widely recognized and beloved super-hero characters in the world: Spider-man! Boy genius Peter Parker and his trusty remote controlled Spider-Bot are ready to hit the streets and take down crime. The fourth character in the ongoing Marvel x ThreeA 1/6-scale Figure series, Ashley Wood brings a unique take to the classic web-slinger motif, combining his fondness for robots and contemporary urban fashion together in this all new two-figure deluxe set. Spider-Man is fully articulated and features LED illuminated eyes, and Peter Parker comes with extras including: 4 Sets of interchangeable hands, Robot Controller accessory, Large cloth backpack, Camera base body with a flash, light meter, dust blower and 4 interchangeable lenses. (STL030055) **Item has been previously solicited in *PREVIEWS Plus*.** Scheduled to ship in August 2017. (2026/3A-16-07-PPS) (C: 0-1-2)

Figure $350.00

DOOM: MARINE 1/6-SCALE FIGURE

From ThreeA. Standing over 13" tall, The *Doom* Marine figure features full range of articulation an accurately detailed Praetor Suit, a selection of interchangeable hands, and is armed with deadly weaponry perfect for slaughtering hordes of demons, including the fan favorite Super Shotgun! (STL030059) **Item has been previously solicited in *PREVIEWS Plus*.** Scheduled to ship in August 2017. (2026/3A-16-08-BDM) (C: 0-1-2)

Figure $260.00

GAME OF THRONES: THE HOUND 1/6-SCALE FIGURE

From ThreeA Trading. This *Game of Thrones* "Hound" figure has everything you'll even need for a 1:6 scale Clegane. Except a chicken. Maybe two chickens. The 1/6-scale collectible, stands approximately 13" tall and features a new body developed for this figure. The Hound comes with exchangeable hands, highly detailed armor costume (featuring: Gauntlets, Greaves and Belt Decoration); back and waist belts with scabbards and sheathes for the following weapons: Greatsword; Long Swong; Dagger and Katar. (STL030638) **Item has been previously solicited in *PREVIEWS Plus*.** Scheduled to ship in July 2017. (2026/TZ-GOT-005) (C: 0-1-2)

Figure $195.00

BLOODBORNE: HUNTERS ARSENAL COLLECTION BOARD 1/6-SCALE ACCESSORY

From Gecco. "Hunter's Arsenal" is 1/6 scale weapons collection wielded by the player character, HUNTER, in the mega hit action RPG for PlayStation 4, *Bloodborne*. The Collection Board Can be used to display the vicious yet beautiful weapons in the series.. This board is created in the motif of the wall of Healing Church Workshop, and can be combined with other boards to be A2 size (approx. 16.5 x 23.5 inches). Use the included hooks to display your whole weapon collection! (STL032648) **Item has been previously solicited in *PREVIEWS Plus*.** Scheduled to ship in February 2017. (3293/0700256532422) (C: 1-1-2) **NOTE:** Available only in the United States, Canada, and U.S. Territories.

Accessory $42.00

OFFERED AGAIN

O/A TITANFALL: IMC BATTLE RIFLE PILOT 1/6-SCALE FIGURE

From 3A Trading Company. This fully poseable figure stands at approximately 12" tall and boasts incredible, game-accurate detail with over 20 articulation points, detailed armor parts and fabric clothing, plus 3 pairs of interchangeable hands. Weapons include the R101, a Smart Pistol and a Data Knife. The figure also includes light-up features for the helmet and rear afterburner with interchangeable red & blue color. (Requires 4 AG13 batteries, not included.) (STK686698) **Available Now!** (2026) (C: 0-1-2) **NOTE:** Available only in the United States, U.S. Territories, Canada, and the U.K.

Figure $190.00

BLOODBORNE: HUNTERS ARSENAL 1/6-SCALE WEAPONS

From Gecco. "Hunter's Arsenal" is a 1/6 scale weapons collection wielded by the player character, Hunter, in the mega hit action RPG for PlayStation 4, *Bloodborne*, enthusing game freaks around the world. These weapons can be used with your Hunter 1/6-scale figure or displayed together on your Collection Board. These acessories are highly detailed and recreated under the thorough supervision of the design team of FromSoftware. Choose from the *Hunter Axe*, the *Pistol & Torch*, or the *Whirligig Saw*. (STL032645) **Item has been previously solicited in *PREVIEWS Plus*.** Scheduled to ship in March 2017. (3293) (C: 1-1-2) **NOTE:** Available only in the United States, Canada, and U.S. Territories.

HUNTER AXE—Accessory $48.00
PISTOL & TORCH (0700256532446)—PVC Figure $39.00
WHIRLIGIG SAW (0700256532415)—PVC Figure $58.00

CHAOS DRAGON: LOU ZHENHUA 1/8-SCALE PVC FIGURE

From Good Smile. From the anime series *Chaos Dragon* comes a 1/8-scale figure of the master assassin that will eliminate any target given — Lou Zhenhua! The figure is based on an original illustration by Shimadoriru, the original character designer for the series. Lou Zhenhua has been placed in a captivating pose, with the finer details of her design all faithfully captured in figure form! The enchanted sword "Qisha Tianling" that she refers to as her Lord is included for her to hold, and the figure's base features a large skeletal head to bring out the atmosphere of the series in high quality for fans to enjoy by their side! (STL031558) **Item has been previously solicited in *PREVIEWS Plus.*** Scheduled to ship in June 2017. (6817/G44286) (C: 1-1-2) **NOTE:** Available only in the United States, Canada, and U.S. Territories.
PVC Figure $215.99

COREPLAY: DEEP BLUR DIVER 1/6-SCALE PVC FIGURE

From Beijing Coreplay. This unique diver figure from *Coreplay* features a detailed oversized helmet, leg stabilization boots and oxygen tanks for easy underwater exploration. She features clothing and pouches carefully tailored from real cloth and a working visor. With a delicately sculpted face and extra hands, this retro-futurist diver looks great on display even without her diving suit! (STL029910) **Item has been previously solicited in *PREVIEWS Plus.*** Scheduled to ship in July 2017. (3145) (C: 1-1-2) **NOTE:** Available only in the United States, Canada, and U.S. Territories.
MATURE THEMES
STANDARD EDITION (6970534522016)—PVC Figure $252.99
WHITE EDITION (6970534522023)—PVC Figure $195.99

DARIUS BURST CHRONICLE SAVIOURS LEGEND: SILVER HAWK MODEL KIT

From Plum. From Taito's *Darius* shoot-em-up series comes this model kit of the *Silver Hawk*, the main fighter craft in the game, specifically, the version of the ship that appears in the PSP game *Darius Burst*, as well as the arcade version: *Darius Burst Another Chronicle/Another Chronicle EX.* Build your own Silver hawk to traverse the Galaxy with this model kit! Instructions and base for display are included. (STL032293) **Item has been previously solicited in *PREVIEWS Plus.*** Scheduled to ship in February 2017. (6817/PM38197) (C: 1-1-2) **NOTE:** Available only in the United States, Canada, and U.S. Territories.
Model Kit $68.99

OFFERED AGAIN

O/A EXILED REALM OF ARBOREA: ELIN BERSERKER PVC FIGURE

From Alter. Measuring just over 10" tall, this figure from the hit fantasy MMORPG comes with her Yamikaze axe and a display stand. (STK693938) **Available Now!** (3145/4589977240092) (C: 1-1-2) **NOTE:** Available only in the United States, Canada, and U.S. Territories.
PVC Figure $193.99

O/A GOD EATER SAKUYA: TACHIBANA PVC FIGURE

From Plum. The ace shooter is truly locked and loaded for this impressive 11" tall figure. (STL010165) **Available Now!** (6817/4582362381820) (C: 1-1-2) **NOTE:** Available only in the United States, Canada, and U.S. Territories.
PVC Figure $171.99

GRANBLUE FANTASY: DJEETA "IDOL" 1/8-SCALE PVC FIGURE

From PHAT. From the popular smartphone game *Granblue Fantasy* comes a figure of Djeeta dressed up in the popular idol outfit she wore during the 2015 April Fools' event! The gorgeous outfit, cute pose and lovely smile all come together to bring out the idol in Djeeta! You may have only seen this version of her on April Fools' day, but now you can add her to your collection to enjoy a live performance whenever you please! (STL031560) **Item has been previously solicited in *PREVIEWS Plus*.** Scheduled to ship in June 2017. (6817/P57498) (C: 1-1-2) **NOTE:** Available only in the United States, Canada, and U.S. Territories.

PVC Figure $156.99

PERSONA 3: MAKOTO YUKI MOVIE VERSION FIGMA

From Max Factory. From the popular Movie *Persona 3* comes a figma of everyone's favorite protaganist orphan, Yuki Makoto! Using the smooth yet posable joints of figma, you can act out a variety of different scenes. A flexible plastic is used for important areas, allowing proportions to be kept without compromising posability. (STL030185) **Item has been previously solicited in *PREVIEWS Plus*.** Scheduled to ship in May 2017. (6817/M06456) (C: 1-1-2) **NOTE:** Available only in the United States, Canada, and U.S. Territories.

Figma.. $84.99

GUILTY GEAR XRD: ELPHELT VALENTINE 1/7-SCALE PVC FIGURE

From Aquamarine. From the fighting game with innovative graphics and a polished battle system *Guilty Gear Xrd -SIGN-* comes a figure of Elphelt Valentine! Her adorable facial expression, beautiful dress, and the various roses all over her design bring out her charm to create a lovely, detailed figure for fans to enjoy. Her "Miss Travailler" gun has been faithfully sculpted for her to hold in hand, and the various parts of her character not normally visible have been sculpted in detail with 3D modeling. Elphelt is simply overflowing with ladylike charm and is ready to tie the knot and join your collection! (STL031261) **Item has been previously solicited in *PREVIEWS Plus*.** Scheduled to ship in May 2017. (6817/AQ65048) (C: 1-1-2) **NOTE:** Available only in the United States, Canada, and U.S. Territories.

PVC Figure $193.99

PERSONA 4: KUJIKAWA RISE "ARABIAN ARMOR" 1/8-SCALE PVC FIGURE

From Max Factory. The *Persona* series is celebrating its 20th anniversary this year, and from the popular rhythm game in the series *Persona 4: Dancing All Night* comes a figure of the idol Rise Kujikawa, known to her fans as Risette, dressed up in her Arabian Armor outfit! The intricate accessories that adorn her clothes have all been carefully sculpted giving Risette an elegant appearance even while wearing a rather revealing outfit! Be sure to add this cute and charming Risette together with her gorgeous outfit to your collection! (STL029908) **Item has been previously solicited in *PREVIEWS Plus*.** Scheduled to ship in June 2017. (6817/AQ65045) (C: 1-1-2) **NOTE:** Available only in the United States, Canada, and U.S. Territories.

PVC Figure $193.99

OFFERED AGAIN

O/A TEKKEN 7: MISHIMA KAZUYA 1/8-SCALE PVC FIGURE

From Kaiyodo. Faithfully reproducing the fallen hero from the blockbuster video game series, this figure stands 9 3/4" tall and features a crocodile pattern leather coat. (STL006286) **Available Now!** (6817/4537807990013) (C: 1-1-2) **NOTE:** Available only in the United States, Canada, and U.S. Territories.
PVC Figure $169.99

ZOMBIES!

TALES FROM THE APOCALYPSE: THE COOK PLASTIC MODEL KIT

From Gecco. While trying to rescue his own daughter from a horde of zombies, the cook didn't realize his waitress daughter was already infected. She attacked him viciously ripping his throat out! Filled with rage amidst the chaos, the zombie cook fights and attacks wielding a heavy frying pan! Frying pan, hat and apron are included. (STL031212) **Item has been previously solicited in *PREVIEWS Plus*.** Scheduled to ship in January 2017. (3293/0700256532385) (C: 1-1-2) **NOTE:** Available only in the United States, Canada, and U.S. Territories.
Model Kit.................................$24.99

SPOTLIGHT ON

TOUKEN RANBU CAPSULE TOYS

From Happinet. From *Touken Ranbu Online* comes these delightful capsule toy mini-busts of the game's characters! Figures include Heshikiri Hasebe, Konnosuke, Tsurumaru Kuninagam, Hotarumaru, and Mikazuki Munechika. (STL031284) **Item has been previously solicited in *PREVIEWS Plus*.** Scheduled to ship in January 2017. (2975) (C: 1-1-2) **NOTE:** Available only in the United States, Canada, and U.S. Territories.
Display...$7.49

TALES FROM THE APOCALYPSE: THE WAITRESS PLASTIC MODEL KIT

From Gecco. It was a regular morning rush at her father's diner when a lone customer caught her attention, looking sick and out of it. She didn't realize he was infected until the customer bit her arm, spilling blood over the fresh dish she just placed on the table! Now a zombie herself, the waitress hobbles around holding her serving tray, her body remembering her day job, an eerie creepy smile plastered across her face. Tray, pen and zombie arms are included. (STL031213) **Item has been previously solicited in *PREVIEWS Plus*.** Scheduled to ship in January 2017. (3293/0700256532392) (C: 1-1-2) **NOTE:** Available only in the United States, Canada, and U.S. Territories.
Model Kit.................................$24.99

VOCALOID

OFFERED AGAIN

O/A CHARACTER VOCAL SERIES 01: HATSUNE MIKU "SWIMSUIT" 1/12-SCALE PVC FIGURE

From FREEing. A new series of figures that aim to create palm-sized figures that are both "Small & Stylish" — S-style! The first to join the series is *Hatsune Miku*, wearing a striped bikini with a frilly bottom that really brings out her cute side! While the figure is quite small, the sculpting of her characteristic twin tails and even the coloring of her eyes have been given the utmost attention to bring a high quality figure for a reasonable price. You can also display her together with the second in the series, Megurine Luka, to start your S-style collection! (STL001829) **Available Now!** (6817/4571245295910) (C: 1-1-2) **NOTE:** Available only in the United States, Canada, and U.S. Territories.
PVC Figure $30.99

TALES FROM THE APOCALYPSE: THE BIKER PLASTIC MODEL KIT

From Gecco. The Biker was driving on the freeway when the outbreak started and the dead began walking the streets. Losing control of his bike, he veered into the opposite lane of traffic and crashed into a car, shattering his skull and neck upon impact. His body went reeling across the pavement, rolling end over end, a large truck ran over his legs severing them below the knees as a final goodbye! Severed legs are included. Also possible to stand him with legs. (STL031214) **Item has been previously solicited in *PREVIEWS Plus*.** Scheduled to ship in January 2017. (3293/0700256532408) (C: 1-1-2) **NOTE:** Available only in the United States, Canada, and U.S. Territories.
Model Kit...$24.99

Be a PREVIEWS Insider

Are you looking for the **latest info** on **new and upcoming releases, comic book previews, creator interviews,** and **more?**

www.**PREVIEWS**world.com

Be the **first to know** what's available at comic book shops this week!

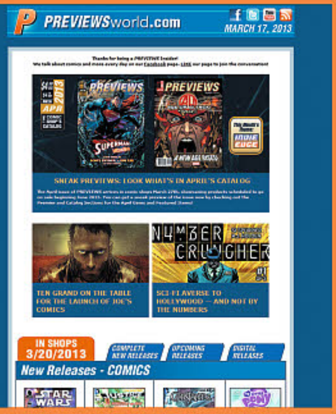

Get the **FREE** weekly ***PREVIEWS***world**.com** E-newsletter!

SIGN-UP TODAY AT www.PREVIEWSworld.com/subscribe

/PREVIEWSworld @PREVIEWSworld /PREVIEWSworld

DRAGONBALL Z: DRAGON BALLS STRING LIGHTS

DRAGONBALL Z

Decorate your home, office, or Christmas tree with these string lights shaped like the famous Dragon Balls!

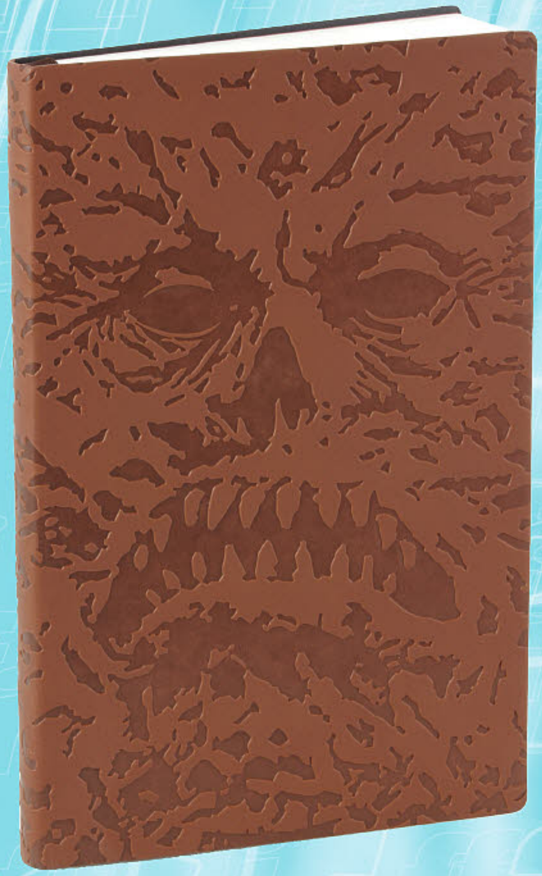

ARMY OF DARKNESS: NECRONOMICON JOURNAL

HORROR

Write your own grimoire of dark incantations and impossible secrets inside this journal based on *Army of Darkness' Necronomicon*!

MARVEL HEROES: DEADPOOL BY SKOTTIE YOUNG PX VINYL DECAL

MARVEL HEROES

Skottie Young's amusing depiction of the Merc with a Mouth as a baby will decorate your home with this new decal, available exclusively through ***PREVIEWS!***

OFFERED AGAIN

O/A DC HEROES SUPERBIBS

Spills, drips, splats — this looks like a job for the SuperBib! Now with capes for added fun! The award-winning, best-selling SuperBib takes Baby from first foods all the way through the toddler years, foiling nasty stains along the way! Made from Bumkins' lightweight, easy wipe, machine washable waterproof fabric, the SuperBib is both comfortable and durable. Sized to fit ages 6 to 24 months, these bibs feature a back shoulder Velcro closure for a quick, adjustable and tug-proof fit. With a handy catch-all pocket for containing spills, this bib is a great addition to any mealtime! Bib measures approximately 10" across and 9" from neck down. BPA, PVC, vinyl, phthalate and lead free. Choose from *Batman*, *Superman*, or *Wonder Woman*. (STL009978) (3343) (C: 1-1-0) **NOTE:** Available only within the United States and U.S. Territories.

SUPERMAN (SCP-WBSM)—Caped Bib $8.99
BATMAN (SCP-WBBM)—Caped Bib $8.99
WONDER WOMAN (SCP-WBWW)—Caped Bib $8.99

DC HEROES MUSCLE SILICONE SUPERBIBS

Spills, drips, splats, this looks like a job for the SuperBib! Made from lightweight silicone, this bib is easy wipe for super easy clean-up. SuperBibs are both comfortable and durable. Sized to fit ages 6 to 24 months, these bibs feature a back shoulder button closure for a quick, adjustable and tug-proof fit. With a handy catch-all pocket for containing spills, this bib is a great addition to any mealtime. Choose from *Superman* or *Batman* styles. (STL031226) **Item has been previously solicited in *PREVIEWS Plus.*** (3343) (C: 1-1-0) **NOTE:** Available only within the United States and U.S. Territories.

SUPERMAN (SMB-WBSM)—Silicone Bib $16.99
BATMAN (SMB-WBBM)—Silicone Bib $16.99

OFFERED AGAIN

O/A DC HEROES SMALL REUSABLE SNACK BAG 2-PACKS

Super heroes are all about saving the planet and Bumkins Reusable Snack Bags help in the battle against waste. The eco-friendly alternative to single-use plastic baggies, Snack Bags are made from the same easy-wipe waterproof fabric as Bumkins award-winning SuperBibs. A smooth zipper closure doesn't hold crumbs and single-ply construction means no worrying about icky stuff growing between layers of fabric. Great for food or fun, snack bags help organize lunches, toys, electronics and more! Machine washable and dishwasher safe (top rack) for easy cleaning. BPA, PVC, vinyl, phthalate and lead free. Each small bag measures 7" wide x 3.5" tall. Choose from *Batman*, *Superman* or *Wonder Woman*. (STL009988) (3343) (C: 1-1-1) **NOTE:** Available only within the United States and U.S. Territories.

SUPERMAN (SBS2-WBSM)—Reusable Snack Bag $4.00
BATMAN (SBS2-WBBM)—Reusable Snack Bag $4.00
WONDER WOMAN (SSBS2-WBWW)—Reusable Snack Bag $4.00

O/A DC HEROES CLEAR TRAVEL BAG 3-PACKS

No need for x-ray vision to see what's in these bags! Lightweight with a clear front, Travel Bags are TSA compliant and stash easily into carry-on bags. Each set is made up of three bags in different sizes, making packing and organizing easy! Made from Bumkins' easy-wipe, stain and odor-resistant, waterproof fabric with a catch-all pocket. Spot clean only. Choose from *Batman*, *Superman*, and *Wonder Woman*. (STL012342) (3343) (C: 1-1-2) **NOTE:** Available only within the United States and U.S. Territories.

BATMAN (ZB3-WBBM20)—Clear Travel Bag $16.99
SUPERMAN (ZB3-WBSM10)—Clear Travel Bag $16.99
WONDER WOMAN (ZB3-WBWW30)—Clear Travel Bag $16.99

NINTENDO SUPERBIB 2-PACKS

Spills, drips, splats - this looks like a job for the SuperBib! Now with capes for added fun! The award-winning, best-selling SuperBib takes Baby from first foods all the way through the toddler years, foiling nasty stains along the way! Made from Bumkins' lightweight, easy wipe, machine washable waterproof fabric, the SuperBib is both comfortable and durable. Sized to fit ages 6 to 24 months, these bibs feature a back shoulder Velcro closure for a quick, adjustable and tug-proof fit. With a handy catch-all pocket for containing spills, this bib is a great addition to any mealtime! Bib measures approximately 10" across and 9" from neck down. BPA, PVC, vinyl, phthalate and lead free. Choose from four Nintendo design 2-packs — *Feed Me/Super Star*, *NES Controller/Gameboy*, *Super Mario 8-Bit Map*, or *Mario Power Up*. (STL028169) **Item has been previously solicited in *PREVIEWS Plus.*** (3343) (C: 1-1-2) **NOTE:** Available only in the United States, U.S. Territories, Canada, and the U.K.

SUPER MARIO/POWER UP (S2-NT1)— $12.99
SUPER MARIO/8-BIT MAP (S2-NT2)—Bib $12.99
NES CONTROLLER/GAMEBOY (S2-NT3)—Bib $12.99
FEED ME/SUPER STAR (S2-NT4)—Bib $12.99

BATMAN DARK KNIGHT

OFFERED AGAIN

O/A THE DARK KNIGHT RISES: BATARANG REPLICA

Based on the film film in Christopher Nolan's *Dark Knight* trilogy, this replica of the Batarang by The Noble Collection measures 9" wide and comes with a display. (STK528423) (1494/NN4129) (C: 1-1-1) **NOTE:** Available only in the United States, Canada, and U.S. Territories.

Replica .... PI

COMIC BOOK HEROES

DC/MARVEL HEROES: METAL STICKERS

These Marvel and DC themed metallic superhero stickers are great for walls, doors, desks, guitars, cars, windows, notebooks or any other place you can think of! These stickers come ready to apply, just peel the back and apply on any clean surface to let everyone know you're super! (STL031254) **Item has been previously solicited in *PREVIEWS Plus.*** (4122/RACK-0148) (C: 1-1-1) **NOTE:** Not available in Australia, New Zealand, and the U.K.

Sticker $5.00

DC/MARVEL HEROES: BUTTON SET

Both Marvel and DC heroes are featured in these colorful button sets. Choose your favorite or collect them all! (STL031260) **Item has been previously solicited in *PREVIEWS Plus.*** (4122/RACK-0149) (C: 1-1-1) **NOTE:** Available only in the United States, Canada, and U.S. Territories.

Button.......... $5.00

DC HEROES

DC COMICS BOMBSHELLS: WONDER WOMAN MOUSE PAD - SDCC 2016 EXCLUSIVE

Previously a San Diego Comic Con Exclusive! Ant Lucia's DC Bombshells reimagine the super-heroines of the DC Universe in the style of 1940s pin-up artwork. His artwork of Wonder Woman is featured on this new mouse pad. (STL033152) (1624) (C: 1-1-1) **NOTE:** Available only in the United States, Canada, and U.S. Territories.

Mouse Pad .... PI

OFFERED AGAIN

SPOTLIGHT ON

O/A DC HEROES: BOOSTER GOLD & BLUE BEETLE MIGHTY WALLET

PX PREVIEWS EXCLUSIVE

*From Dynomighty Design. A **PREVIEWS** Exclusive!* Bwah-ha-ha! Let the heroes of the DC Universe look after your money and your identification with the Mighty Wallets from Dynomighty Design! The outside of the wallet features images & logos of heroes Booster Gold and Blue Beetle, while the inside features classic artwork from the pages of DC Comics! Made of 100% eco-friendly recyclable, tear-resistant, and water-resistant material. Includes 2 large pockets for cash and receipts, 2 credit card pockets that expand to hold lots of cards, and 2 quick access business card pockets. (STL010544) (1741/DC-BBO) (C: 1-1-1) **NOTE:** Available only within the United States and U.S. Territories.

Wallet $15.00

DISNEY

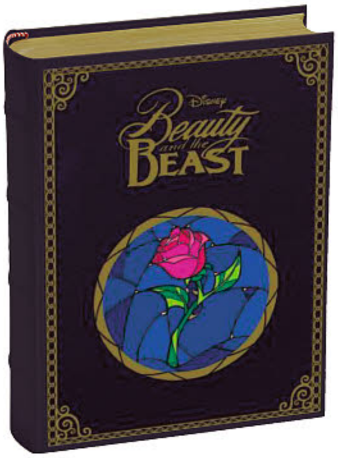

DISNEY ARCHIVES COLLECTION: BEAUTY AND THE BEAST NOTECARD SET
In an embossed gift box inspired by the film's opening sequence, this collection includes 20 *Beauty and the Beast* notecards (2 each of 10 designs), envelopes & stickers. Images include rarely seen production artwork and promotional material, with history details on each card. (STL031565) **Item has been previously solicited in *PREVIEWS Plus.*** (587/4057252) (C: 1-1-1) **NOTE:** Available only in the United States, Canada, and U.S. Territories.
Notecard Set $25.00

DISNEY ARCHIVES COLLECTION: WALT DISNEY NOTECARD SET
Whether on the screen or at a Disney park, Walt Disney made dreams of enchanted fantasy, dynamic adventure and futuristic imaginings come true. The keepsake box embossed with his signature contains 20 notecards (2 each of 10 designs), envelopes, and stickers. (STL031567) **Item has been previously solicited in *PREVIEWS Plus.*** (587/4057253) (C: 1-1-1) **NOTE:** Available only in the United States, Canada, and U.S. Territories.
Notecard Set $25.00

GHOSTBUSTERS

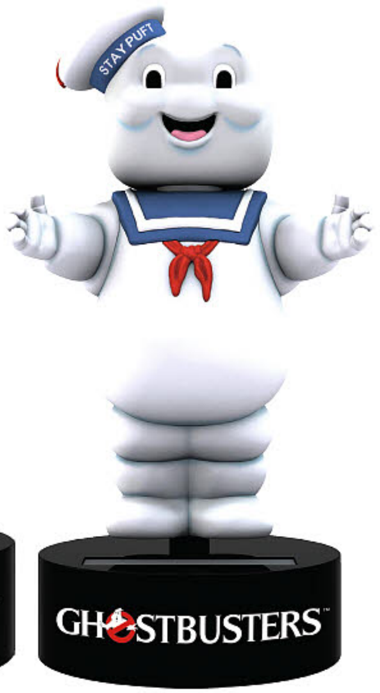

GHOSTBUSTERS BODY KNOCKERS
Enjoy hours of body-bobbling fun that's powered by the sun no batteries needed! From the classic *Ghostbusters* movie, *Slimer* and the *Stay-Puft Marshmallow Man* stand 6" tall and rock from side to side when exposed to light. Collect the entire line of Body Knockers and watch your favorite characters work it all day long! (STL032857) **Item has been previously solicited in *PREVIEWS Plus.*** (6338) (C: 1-1-2) **NOTE:** Available only in the United States, U.S. Territories, Canada, and the U.K.
SLIMER (34304)—Body Knocker $12.99
STAY-PUFT MARSHMALLOW MAN (34305)— Body Knocker $12.99

DRAGONBALL Z

FEATURED ITEM

DRAGONBALL Z: DRAGON BALLS STRING LIGHTS
Call forth the Eternal Dragon with this DragonBall Z light set string featuring all 7 Dragon Balls on a sturdy white cord. (STL031806) **Item has been previously solicited in *PREVIEWS Plus.*** (2032/60863) (C: 1-1-2) **NOTE:** Available only within the United States and U.S. Territories.
String Lights $22.99

HALO

HALO TIN SIGNS
Keep your neighborhood safe with these novelty Halo-themed tin signs! Choose from an *Unggoy Crossing Sign*, *UNSC Weapon Specs*, or *Warthog Specs* signs. Each sign measures 10" wide and features pre-drilled holes in the corners for easy display. (STL030155) **Item has been previously solicited in *PREVIEWS Plus.*** (2015) (C: 1-1-1) **NOTE:** No countries actually denied.
UNGGOY CROSSING (HLOL212)—Tin Sign $12.99
WEAPONS SPECS (HLOL211)—Tin Sign $12.99
WARTHOG SPECS (HLOL210)—Tin Sign $12.99

HALO: ENERGY SWORD BACKPACK

Whether at school, at work, or at home, you'll always be ready for battle with this sturdy backpack inspired by the energy sword from *Halo 5*. Made from sturdy Nylon, this roomy bag features a hidden back pocket and stands 16 1/2" tall. (STL029994) **Item has been previously solicited in *PREVIEWS Plus.*** (2015/HLOL206) (C: 1-1-1) **NOTE:** No countries actually denied.
Messenger Bag $49.95

HALO: M12 RECON MESSENGER BAG

Whether at school, at work, or at home, you'll always be ready for battle with this messenger style bag inspired by the *Halo 5* Warthog. This sturdy Nylon bag is approximately 10" by 14" and features a tire track print on the base layer for a truly rugged look. (STL029987) **Item has been previously solicited in *PREVIEWS Plus.*** (2015/HLOL207) (C: 1-1-1) **NOTE:** No countries actually denied.
Messenger Bag $49.95

HORROR

FEATURED ITEM

ARMY OF DARKNESS: NECRONOMICON JOURNAL

This Necronomicon themed soft-bound journal made of faux leather features a ribbon bookmark to keep your place. The inside front and back covers feature graphics inspired by the movie *Army of Darkness* and a photo of Ash. Its 200 interior pages are printed with original graphic art and runes. (STL029957) **Item has been previously solicited in *PREVIEWS Plus.*** (2015/AODL200) (C: 1-1-1) **NOTE:** Available only in the United States and Canada.
Notebook $14.95

LEGEND OF ZELDA

THE LEGEND OF ZELDA: STORY OF THE HERO METALLIC CANVAS

The people believed that the Hero of Time would again come to save them, But the hero did not appear. Faced by an onslaught of evil, the people could do nothing but appeal to the Gods. In their last hour, as doom drew nigh, they left their future in the hands of fate. What became of that kingdom? None remain who know. Now you can display this great legend for yourself with this *Story of the Hero Metallic Canvas*. Printed with a metallic sheen on sturdy canvas, this piece will bring a little mystery to any room! (STL029819) **Item has been previously solicited in *PREVIEWS Plus.*** (7561/GLCVA75036) (C: 1-1-1) **NOTE:** Available only in the United States, Canada, and U.S. Territories.
Banner $59.99

LEGEND OF ZELDA: STAINED GLASS METALLIC CANVAS

Build your own house of worship in homage to the video game legacy that is the *Legend of Zelda* franchise with this stained-glass style metallic canvas. Inspired by Wind Waker's cel-shaded art and printed with a metallic sheen, you can create your personal temple to video gaming anywhere! (STL029820) **Item has been previously solicited in *PREVIEWS Plus.*** (7561/GLCVA75037) (C: 1-1-1) **NOTE:** Available only in the United States, Canada, and U.S. Territories.
Banner $59.99

MARVEL HEROES

MARVEL HEROES: CLASSIC DEADPOOL HEAD KNOCKER

Add some head-bobbling fun to your shelf with Marvel's Merc with the Mouth! Possibly the most skilled mercenary in the world... and definitely the most annoying. The joke-cracking, reference-making, fourth-wall-breaking, taco-eating funnyman of the cold-blooded killer set, *Deadpool* has long skirted the line between hero and villain, between maniac and genius, between ugly and smelly. Figure stands approximately 8" tall and is made of cold-cast resin that's hand painted for amazing detail. (STL032861) **Item has been previously solicited in *PREVIEWS Plus.*** (6338/61502) (C: 1-1-2) **NOTE:** Available only in the United States, U.S. Territories, Canada, and the U.K.
Head Knocker $26.99

PREVIEWSworld.com • TOYCHESTnews.com

MARVEL HEROES: SPIDER-GWEN HEAD KNOCKER
Add some head-bobbling fun to your shelf with Marvel's Spider-Gwen! As a teenager, Gwen Stacy went to a demonstration on radioactivity and was bitten by a mutated spider. The bite transformed her, granting her amazing powers: a precognitive awareness of danger, adhesive fingertips and toes, and the proportional speed and strength of a spider. To the residents of New York, she is the dangerous vigilante called Spider-Woman, but we know her as Spider-Gwen! Figure stands approximately 8" tall and is made of cold-cast resin that's hand painted for amazing detail. (STL032864) **Item has been previously solicited in *PREVIEWS Plus*.** (6338/61500) (C: 1-1-2) **NOTE:** Available only in the United States, U.S. Territories, Canada, and the U.K.
Head Knocker $26.99

OFFERED AGAIN

SPOTLIGHT ON

O/A SPIDER-GWEN UNMASKED BUST BANK
A ***PREVIEWS*** **Exclusive!** One of the hottest Marvel Comics characters today is Spider-Gwen, the alternate universe Gwen Stacy where she, not Peter Parker, was bitten by a radioactive spider and became a super-hero! This bust bank, available only through ***PREVIEWS*** and your local comic shop, depicts Spider-Gwen with her face revealed! Decorate your office with this bust bank or use it to store your loose change! (STK698644) (2639/68491) (C: 1-1-2) **NOTE:** Available only in the United States, U.S. Territories, Canada, and the U.K.
Bank $19.99

AMAZING SPIDER-MAN COFFEE MUG
Featuring Spider-man himself on one side and a logo on the reverse, you can start your day the Spidey way with this Spider-man coffee mug. (STL029621) **Item has been previously solicited in *PREVIEWS Plus*.** (6966/MGM004) (C: 1-1-1) **NOTE:** Available only within the United States and U.S. Territories.
Mug $11.99

FEATURED ITEM

MARVEL HEROES: DEADPOOL BY YOUNG VINYL DECAL
(A) Skottie Young
A ***PREVIEWS*** **Exclusive!** This Deadpool decal is perfect for use on car windows, laptops, tablets and more. Made of high quality polyester and then printed, it will look great outdoors or in for a very long time! This decal features the art of Skottie Young applied to the iconic merc. (STL032885) **Item has been previously solicited in *PREVIEWS Plus*.** (2431/ST MDP PXSYDP) (C: 1-1-1) **NOTE:** Available only in the United States, Canada, and U.S. Territories.
Decal $6.00

X-MEN BUTTONS
Marvel Comics' mutants star on these new 1" buttons! (STL030311) **Item has been previously solicited in *PREVIEWS Plus*.** (7146/85652ASST) (C: 1-1-1) **NOTE:** Available only in the United States, Canada, and U.S. Territories.
Button .... PI

MASTERS OF THE UNIVERSE

MASTERS OF THE UNIVERSE: HEROES PINT GLASS SET
Masters of the Universe glassware features classic artwork of Eternia's most heroic warriors! Each 16-oz. pint glass measures approximately 5" tall. Perfect for use in your kitchen, home bar, or the dining hall of Castle Grayskull. (STL013104) **Item has been previously solicited in *PREVIEWS Plus*.** (5577/41136) (C: 1-1-2) **NOTE:** Available only within the United States and U.S. Territories.
Pint Glass .... PI

MOVIE/TV

OFFERED AGAIN

O/A ONCE UPON A TIME: RUMPLESTILTSKIN DAGGER LETTER OPENER

A *PREVIEWS* Exclusive! Based on the hit ABC show *Once Upon a Time*, this Rumplestiltskin Dark One Dagger metal letter opener measures approximately 7 inches long. Rumplestiltskin started out as the meek and innocent father of Baelfire, who wanted nothing more than to protect his young son from having to fight in a war. He meets an old beggar, who informs him about the Dark One's dagger and the magical things it could do. (STL000326) (1624) (C: 1-1-2) **NOTE:** Available only in the United States, Canada, and U.S. Territories.

Desk Accessory $25.00

SOUTH PARK BUTTONS

Now in its twentieth season on Comedy Central, *South Park* is stronger than ever, and these buttons feature your favorite characters from the series, including Stan, Kyle, Cartman, Kenny, and Butters! (STL030314) **Item has been previously solicited in *PREVIEWS Plus.*** (7146/85662ASST) (C: 1-1-1) **NOTE:** Available only in the United States, Canada, and U.S. Territories.

Button .... PI

STAR TREK

STAR TREK: THE ORIGINAL SERIES: SPOCK JOURNAL

Keep your own Officer's log with this elegant *Star Trek* themed notebook. This 5.5" x 8.5" journal features a debossed soft bound cover, 200 interior blue foil gilded pages with Science Delta imprint and graph paper gridlines, Full cover Spock images on front and back inside covers and a ribbon bookmark to make sure you never lose your place! (STL029884) **Item has been previously solicited in *PREVIEWS Plus.*** (2015/STOL202) (C: 1-1-1) **NOTE:** Available only in the United States and Canada.

Journal $14.95

STAR TREK: THE ORIGINAL SERIES: CAPTAIN'S LOG JOURNAL

Keep your own Captain's log with this elegant *Star Trek* themed notebook. This 5.5" x 8.5" journal features a debossed soft bound cover, 200 interior gold foil gilded lined pages with Command delta imprint, full cover Kirk images on front and back inside covers, and a ribbon bookmark to make sure you never lose your place! (STL029883) **Item has been previously solicited in *PREVIEWS Plus.*** (2015/STOL201) (C: 1-1-1) **NOTE:** Available only in the United States and Canada.

Journal $14.95

STAR TREK: THE NEXT GENERATION: USS ENTERPRISE-D JOURNAL

Keep your own Captain's log with this elegant *Star Trek: The Next Generation* themed notebook. This 5.5" x 8.5" journal features a debossed soft bound cover, 200 lined interior red foil gilded pages with Delta imprint, full page Enterprise command images on front and back inside covers and a ribbon bookmark to make sure you never lose your place! (STL029878) **Item has been previously solicited in *PREVIEWS Plus.*** (2015/STOL200) (C: 1-1-1) **NOTE:** Available only in the United States and Canada.

Journal $14.95

THINK GEEK GRAB BAG

STAR WARS: R2-D2 COFFEE PRESS

Let R2 help you navigate your mornings more successfully with this *Star Wars* R2-D2 Coffee Press. He's happy to help a human in need. Put your grounds and boiling water in his glass body, brew for a few minutes, plunge, and he'll serve up 32 oz. of piping hot coffee, so even if your motivator is so bad that the Jawas put you back on the scrap heap, he can still get you going. Includes glass carafe, plunger & filter, and housing, Removable glass carafe is dishwasher safe. (STL032659) **Item has been previously solicited in *PREVIEWS Plus.*** (1740) (C: 0-1-0) **NOTE:** No countries actually denied.

STORMTROOPER (ITNS-SW-R2)—Coffee Maker .... PI

STAR WARS

STAR WARS MIGHTY WALLET WRISTLETS

This Ultra lightweight Mighty Wristlet weighs less than 5 credit cards! It's perfect for daily use, a night out, or a quick trip to the coffee shop. The Mighty Wristlet have all the strength of Mighty Wallets in a functional simple silhouette to complement a fun and playful lifestyle. Choose from *Psychedelic* or *Vintage Poster* designs. (STL032691) **Item has been previously solicited in *PREVIEWS Plus.*** (1741) (C: 1-1-1) **NOTE:** Available only within the United States and U.S. Territories.

PSYCHEDELIC (WR-020)—Wallet $19.95
VINTAGE POSTER (WR-016)—Wallet $19.95

STAR WARS: THE FORCE AWAKENS PORTRAIT MIGHTY WALLETS

The Mighty Wallet is tear-resistant, water-resistant, expandable and recyclable. Made from Tyvek, these cool wallets resist tearing because of thousands of interlocking plastic fibers spun in random patterns, giving them incredible strength. The ingenious origami construction was and is the original folded Tyvek wallet designed by Terrence Kelleman. The stitch less design reinforces the materials own strength and allows these very slim wallets to instantly expand and adapt to your own personal storage needs. Based on the blockbuster film *Star Wars: The Force Awakens*, choose from *BB-8*, *Rey*, or *Kylo Ren*. (STL032692) **Item has been previously solicited in *PREVIEWS Plus.*** (1741) (C: 1-1-1) **NOTE:** Available only within the United States and U.S. Territories.

KYLO REN (DY-846)—Wallet........$15.00
BB-8 (DY-847)—Wallet........$15.00
REY (DY-845)—Wallet........$15.00

STAR WARS: LUKE SKYWALKER COLLAGE MIGHTY WALLET

The Mighty Wallet is tear-resistant, water-resistant, expandable and recyclable. Made from Tyvek, these cool wallets resist tearing because of thousands of interlocking plastic fibers spun in random patterns, giving them incredible strength. The ingenious origami construction was and is the original folded Tyvek wallet designed by Terrence Kelleman. The stitch less design reinforces the materials own strength and allows these very slim wallets to instantly expand and adapt to your own personal storage needs. (STL032685) **Item has been previously solicited in *PREVIEWS Plus.*** (1741/DY-843) (C: 1-1-1) **NOTE:** Available only within the United States and U.S. Territories.

Wallet........$15.00

AUTO ACCESSORIES

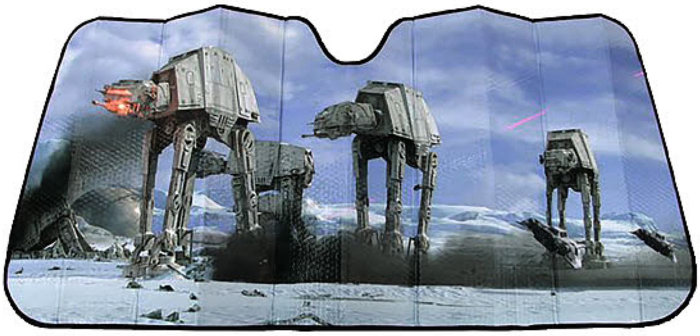

STAR WARS: HOTH SCENE ACCORDION AUTO SUNSHADE

The Empire strikes back on the ice planet of Hoth while keeping your car cooler with this full-color sunshade. (STL025616) **Item has been previously solicited in *PREVIEWS Plus.*** (3355/003724R01) (C: 0-0-2)

Auto Accessory........$14.99

STAR WARS: SNOW SPEEDER ACCORDION AUTO SUNSHADE

If you've ever been sunburned while skiing, you know that UV rays aren't particular about the planet's surface temperature. It can be super cold outside, and somehow they still sneak in. And that's why this *Star Wars*: Snowspeeder Universal Sunshade is the preferred sunshade for snowspeeders across the universe. Take your rightful place in Rogue Group alongside Commander Luke Skywalker during the Battle of Hoth. Although your vehicle may not be facing any Imperial AT-AT walkers, your deft handling of it in inhospitable conditions proves this is the right sunshade for you. (STL032695) **Item has been previously solicited in *PREVIEWS Plus.*** (3355/003702R01) (C: 0-0-2)

Auto Accessory........$14.99

STAR WARS: DARTH VADER STEERING WHEEL COVER

(STL032696) **Item has been previously solicited in *PREVIEWS Plus.*** (3355) (C: 0-0-2)

DARTH VADER (006736R01)—Auto Accessory........$16.99
STORMTROOPER (006752R01)—Auto Accessory........$16.99

STAR WARS: BOBA FETT ACCORDION AUTO SUNSHADE

The feared faceplate of Boba Fett's helmet — and a reflection of his most prized prey, Han Solo frozen in carbonite — fills this dramatic, full-color sunshade that's perfect shielding for the vessel of your choice. (STL025623) **Item has been previously solicited in *PREVIEWS Plus.*** (3355/003720R01) (C: 0-0-2)

Auto Accessory........$14.99

SUICIDE SQUAD

SUICIDE SQUAD: THE JOKER HEAD PEWTER KEYRING

Based on the hit film Suicide Squad, this stylish pewter keyring features the Joker's head! (STL017308) **Item has been previously solicited in *PREVIEWS Plus*.** (6257/45691) (C: 1-1-2) **NOTE:** Monogram Marvel items - available in US, Canada, EMEA, and SE Asia.

Keyring $6.99

SUICIDE SQUAD LASER CUT FIGURAL KEYRING 5-PIECE SET 2016 SDCC EXCLUSIVE

Previously a 2016 Comic-Con International: San Diego Exclusive! Deadshot, Harley Quinn, Killer Croc, Katana, Killer Croc and *The Joker* are waiting to open your door — peacefully — as a set of stylized, laser cut keyrings based on the hit film. (STL025242) **Item has been previously solicited in *PREVIEWS Plus*.** (6257/45465) (C: 1-1-2) **NOTE:** Available only in the United States, Canada, and U.S. Territories.

Keyring Set $55.00

TEENAGE MUTANT NINJA TURTLES

TEENAGE MUTANT NINJA TURTLES BODY KNOCKERS

From NECA. Enjoy hours of body-bobbling fun that's powered by the sun no batteries needed! From the classic *Teenage Mutant Ninja Turtles* cartoon, *Leonardo* and *Donatello* stand 6" tall and rock from side to side when exposed to light. Collect the entire line of Body Knockers and watch your favorite characters work it all day long! (STL032750) (6338) (C: 1-1-2) **NOTE:** Available only in the United States, U.S. Territories, Canada, and the U.K.

LEONARDO (54041)—Body Knocker $24.99
DONATELLO (54040)—Body Knocker $24.99

TEENAGE MUTANT NINJA TURTLES HEAD KNOCKERS

From NECA. Cowabunga, dude! Bring home some radical head-bobblin' action from the classic *Teenage Mutant Ninja Turtles* cartoon. The bad boy of the group, Raphael wields sarcasm and his twin sai with equal skill. Posed with his lethal nunchuks, Mikey stands ready for action! On guard against the appearance of the nefarious Foot Clan, Raph and Mike each stands approximately 6.5" tall. Each Head Knocker is cast in resin and then hand painted for incredible detail. Comes in collectible matte finish packaging with spot gloss. (STL032867) (6338) (C: 1-1-2) **NOTE:** Available only in the United States, U.S. Territories, Canada, and the U.K.

RAPHAEL (54047)—Head Knocker $26.99
MICHELANGELO (54056)—Head Knocker $26.99

VIDEO GAMES

FIVE NIGHTS AT FREDDYS LUNCHBOXES WITH DRINK CONTAINERS

These collectible metal lunch boxes are a must-have for any fan of the hit horror game *Five Nights at Freddy's!* Full-color graphics feature images for *Freddy Fazbear's Pizza* on the front and back, and the game logo on the sides. Inside, a metal arm holds the matching thermos in place. Insulated thermos holds 12 ounces and has an extra-secure screw top underneath the snap-on lid (which doubles as a cup). Choose from "1987" or "Pizza!" designs. Lunch boxes measure 8.5" x 7" x 3.5". Thermos is not microwave safe. (STL032869) (6338) (C: 0-1-2)

1987 (45223)—Lunch Box $22.00
PIZZA! (45207)—Lunchbox $22.00

GTM

GAMETRADEMAGAZINE.COM

Where Gamers Go To Play

Curious about what's available? We update our New Releases section daily.

Every article, review, and scenario featured in GTM you can find on the website.

GTM GAMETRADEMAGAZINE.COM WEB eXclusive

New Web Exclusive articles

Save a stamp, enter our Giveaways online.

NEW EXCLUSIVE Shandler Chronicles brings investigator Phillip Shandler to life.

Now on Facebook! /GameTradeMagazine

• Buy it • Read it • Play It •

GAMETRADEMAGAZINE.COM

THE WALKING DEAD: NO SANCTUARY BOARD GAME

CRYPTOZOIC ENTERTAINMENT

Based on the hit AMC television series, players must band together to survive the zombie hordes in this cooperative board game!

PATHFINDER ADVENTURE PATH: IRONFANG INVASION PART 1: TRAIL OF THE HUNTED

PAIZO PUBLISHING

A new *Pathfinder Adventure Path* begins, and players must face a dark threat from the north!

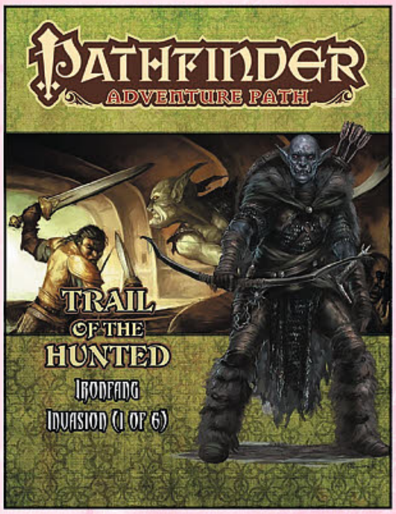

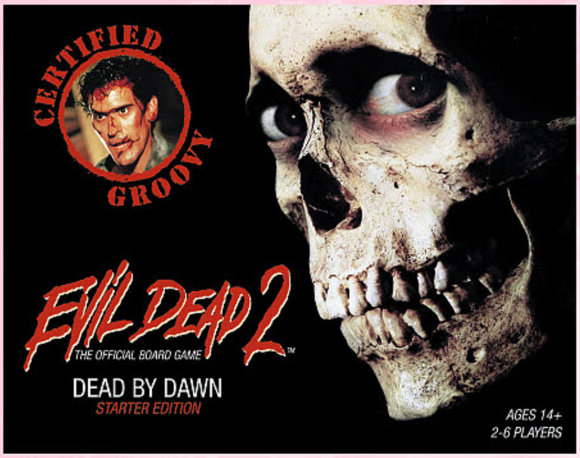

EVIL DEAD 2: THE OFFICIAL BOARD GAME

SPACE GOAT PUBLISHING

Based on the cult film starring Bruce Campbell, players battle the Deadites before they turn into Deadites themselves!

PATHFINDER BATTLES: CROWN OF FANGS BOOSTER BRICK

WIZKIDS/NECA

Expand your collection of *Pathfinder* miniatures with this new release!

BLACK LIBRARY

WARHAMMER: WARDENS OF EVERQUEEN SC
(W) C. L. Werner
Athelwyrd, the last great bastion of Ghyran's sylvaneth, has fallen to the pestilent servants of the Plague God. At their head, the warlord Torglug the Despised will do anything to seize the ultimate prize his master so fervently desires: Alarielle, the Everqueen. Her defenders will not see her taken easily though — Lord-Castellant Grymn and his chamber of Hallowed Knights have sworn themselves to her protection. As a great exodus of sylvaneth and Stormcast Eternals sets out from the ruin of Athelwyrd with Torglug's Chaos host hard on their heels, the strength and conviction of Alarielle's defenders will be tested as never before. (STL032631) (C: 0-0-1)
SC, 5x8, 320pgs, B&W $16.00

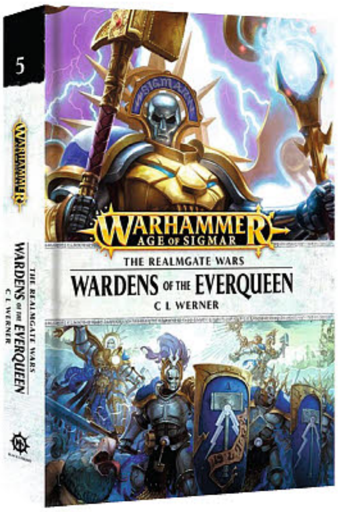

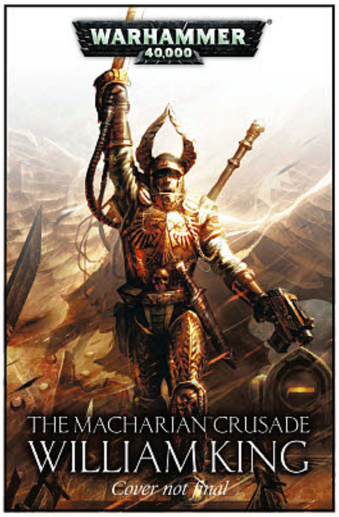

WARHAMMER 40K: THE MACHARIAN CRUSADE OMNIBUS SC
(W) William King
At the dawn of the 41st millennium, Lord Solar Macharius and his vast Astra Militarum armies embark upon the reconquest of a thousand worlds. Only Macharius, his will idomitable, has the strength of purpose and leadership to bring about such an immense undertaking, a crusade the like of which has not been seen since the dark days of the Heresy. As the battlefront stretches across the length of the stars and over a thousand worlds, can Macharius hold his crusade together or will it end in ignominy and flame? Omnibus edition containing all three novels in *The Macharian Crusade* trilogy: *Angel of Fire*, *Fist of Demetrius*, and *Fall of Macharius*. (STL032630) (C: 0-0-1)
SC, 5x8, 960pgs, B&W $21.00

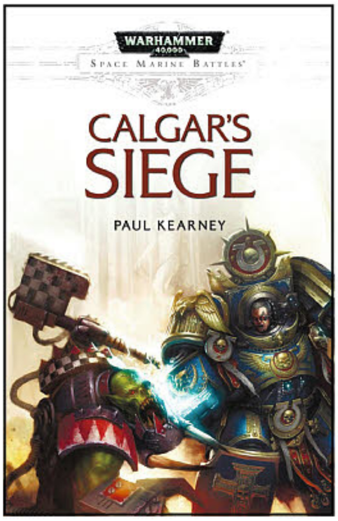

WARHAMMER 40K: CALGAR'S SIEGE SC
(W) Paul Kearney
Marneus Augustus Calgar is the Lord of Ultramar, one of the greatest realms of the Imperium. As Chapter Master of the Ultramarines, he leads one of the most prestigious and powerful Space Marine Chapters devoted to the defence of Mankind. When Calgar receives a summons to the world of Zalidar he is unaware, as are the world's inhabitants, that it is under attack by the Ork Warlord Brug. When his vessel is shot down, Calgar and his Honour Guard must trek across Zalidar's jungle through ork-held territory to reach the city of Zalathras. A terrible siege ensues against a vast greenskin horde. Only Calgar can hope to prevail against such odds in a brutal conflict that gives rise to a legend that will last for eternity. (STL032632) (C: 0-0-1)
SC, 5x8, 352pgs, B&W $17.00

WARHAMMER 40K: SPACE WOLVES SC
(W) Ben Counter & Various
Hailing from the hostile ice world of Fenris, the Space Wolves are as fierce and proud as their name suggests. Considered by some to be wild and undisciplined, the Sons of Russ are loyal to a fault, and their instincts for war are never in doubt. A Great Hunt is over and the Space Wolves gather in the Fang to celebrate their victories and tell tall tales of their exploits. But one company has failed to return: that of the Great Wolf, Logan Grimnar. News of his death sends the Chapter on the hunt for the truth, with Ulrik the Slayer at their head. As they fight their way across the galaxy in search of their lord, the Space Wolves uncover a threat to the future of the Chapter itself. (STL032643) (C: 0-0-1)
SC, 5x8, 320pgs, B&W $16.00

WARHAMMER 40K: CASSIUS HC
(W) Ben Counter
In the 41st millennium, the human Imperium must fight a constant battle for survival against the myriad enemies who seek to destroy it. At the forefront of this battle stand the Space Marines, genetically engineered superhumans whose sole purpose is to fight — and win. When a tyranid hive fleet is detected dangerously close to the Sol system, two entire companies of Ultramarines are sent to find and destroy the aliens. Led by their legendary Chaplain, Cassius, the Ultramarines must stop the tyranids, no matter the cost. With typical bravery, courage and honour, the Ultramarines set about their task, but faced with impossible odds, and Cassius's impetuous nature, victory is far from certain. (STL032629) (C: 0-0-1)
HC, 5x8, 240pgs, B&W $19.00

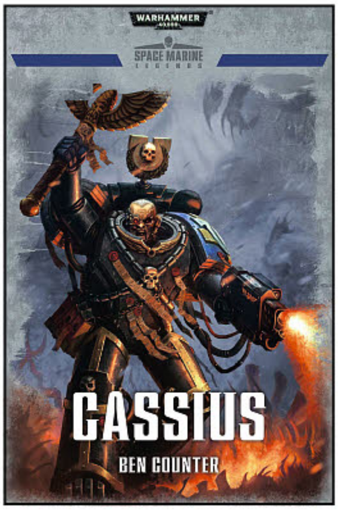

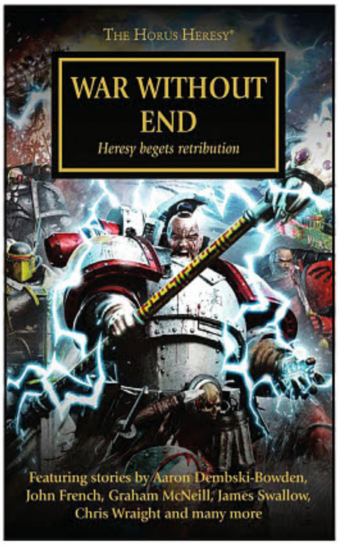

WARHAMMER 40K: WAR WITHOUT END SC
(W) Laurie Goulding
The Emperor's vision of mankind ascendant lies in tatters. But with Horus's rebellion spreading to every corner of the Imperium and war engulfing new worlds and systems almost daily, there are some who now ask: were the signs there to be seen all along? In these dark times, only one thing is certain - the galaxy will never know peace again, not in this lifetime or a thousand others. This *Horus Heresy* anthology contains twenty-one short stories by the cream of Black Library's authors, including David Annandale, Aaron Dembski-Bowden, John French, Guy Haley, Nick Kyme, Graham McNeill, Rob Sanders, Andy Smillie, James Swallow, Gav Thorpe, and Chris Wraight. (STL032628) (C: 0-0-1)
SC, 4x7, 608pgs, B&W $9.99

CRYPTOZOIC ENTERTAINMENT

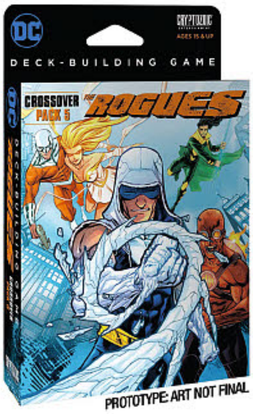

DC DECK BUILDING GAME CROSSOVER PACK 5: THE ROGUES
Asking for help is never a strong suit for villains, but sometimes they need a helping hand to snag a big score or take down a worthy hero. Villains like Captain Cold, Weather Wizard, Heatwave and the rest often need to work together to take down The Flash and his speedy allies. With *DC Comics Deck-Building Game Crossover Pack 5: The Rogues*, you become a Super-Villain who always has some help within reach, thanks to teamwork. (STL032650) (C: 1-1-2) **NOTE:** Avail US, Ca, Europe, Latin America, Middle East,China, Hong Kong, Taiwan, Japan, Korea, Aus, NZ & India.
Deck-Building Game....................$13.00

TRAIN HEIST BOARD GAME
Train Heist is a cooperative board game of rightn' wrongs and robbin' trains as 2 to 4 players become a band of cowboys who work together to stop the corrupt Sherriff and the rich folks from stealing all of the townspeople's earnings. Unlike traditional board games with set paths and places to go, *Train Heist* uses a free-range board where players can go anywhere they need to get the job done. (STL032651) (C: 1-1-2) **NOTE:** Avail US, Ca, Europe, Latin America, Middle East, China, Hong Kong, Taiwan, Japan, Korea, Aus, NZ &India.
Board Game..............................$45.00

STAFF PICK

EVIL DEAD 2 BOARD GAME

Recommended by Matthew Demory

Finally we have a board game where we can play as Ashley James "Ash" Williams and friends from Evil Dead 2! Between two and six friends will be able to relive the events of the cult classic Bruce Campbell movie and rush to collect the scattered pieces of the Necronomicon Ex-Mortis in order to cast a spell banishing the deadites from our realm and back where they came from where they can be somebody else's problem.

The deadites aren't going to take this lying down. They want to turn Earth into their little hellish playground and they're going to put up a fight. If left unchecked they will rampage across the board and use the pages of the Necronomicon to rip open a portal from their realm and that will be it for the human race.

To help further their goals these demonic ghouls have a chance to possess players and make them evil just like themselves. If that happens the player joins the deadite horde, gets a bevy of new abilities to cast against their former teammates, and goes off to fight against the remaining humans.

Pick up the Evil Dead 2 Board Game from Space Goat Publishing and kick the deadites off the face of the earth in 2017!

Space Goat Publishing | $59.99

*See **PREVIEWS** Page 596 to preorder*

FEATURED ITEM

THE WALKING DEAD: NO SANCTUARY BOARD GAME
The Walking Dead: No Sanctuary, designed by the award-winning team of Adam and Brady Sadler, is the game fans of *The Walking Dead* have been waiting for! Cryptozoic is proud to introduce this intense new 1-4 board game based on the hit AMC TV show. The game redefines the survival horror genre with gameplay that emulates the group dynamics of the series, as one player takes on the reins of Leadership and the other players can decide whether or not to support his or her choices. Get ready to play as your favorite characters: Rick Grimes, Glenn Rhee, Andrea Harrison, Merle Dixon, Shane Walsh, Theordore "T-Dog" Douglas, and, of course, Daryl Dixon. The *Base Tier* edition features detailed miniatures, while the *Survivor Tier* edition comes with cardboard standees. (STL032657) (C: 1-1-2)
BASE TIER—Board Game..$80.00
SURVIVOR TIER—Board Game $40.00

HASBRO TOY GROUP

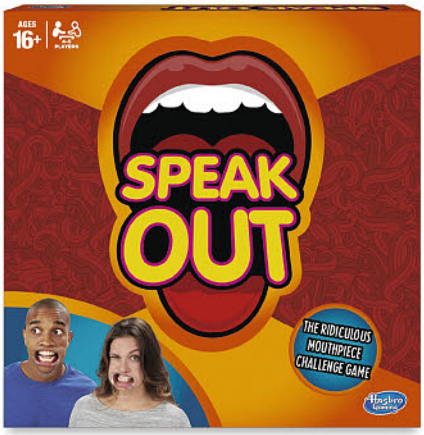

SPEAK OUT GAME
Prepare for laugh-out-loud fun in *Speak Out*, the ridiculous mouthpiece challenge game, as players try to say different phrases while wearing a mouthpiece that won't let them shut their mouth! (STL032815) (C: 0-1-2)
Party Game...PI

IDW PUBLISHING

SPOTLIGHT ON

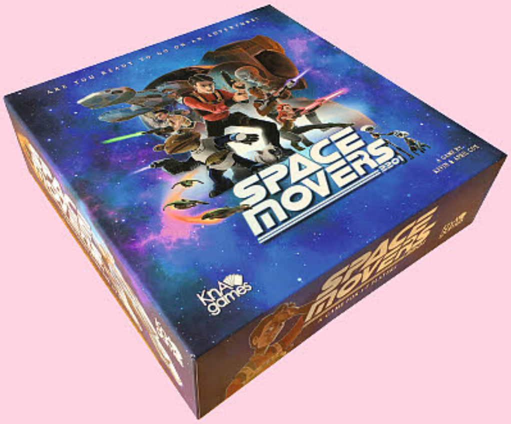

SPACE MOVERS 2201 BOARD GAME

(W) Kevin Cox, April Cox

Space Movers 2201 is a cooperative science fiction board game adventure. As a player, you become a crewmember of the spaceship *Liberty*. Together, you and your fellow crewmates will complete a series of objectives to win the game. Every turn, you lose a resource from the Resource Bar on the board. If this ever reaches the bottom, you will lose the game. The way to replenish resources is to deliver cargo. You'll be burning resources as you travel around the board to make this happen. But quite often the evil UO Scout ship will appear to chase you across the system in an attempt to interrogate one of your crewmembers and temporarily remove them from the game. Each time they show up, a UO Eye Marker is added to the planet the *Liberty* is located on and is tracked by a UO Presence bar on the board. If this ever reaches the top, you lose the game. Now things are getting interesting. Just when you think you have everything under control, you draw an Event card that prevents you from being able to move *Liberty* or one that doubles the UO Scout ship's movement on the board. So if you can manage all that and a few other surprises while completing those objectives, you win *Space Movers*! (STL030287)
Item has been previously solicited in *PREVIEWS Plus*. (C: 0-1-2)
Board Game.. $59.99

KONAMI DIGITAL ENTERTAINMENT

YU-GI-OH! TCG: RAGING TEMPEST BOOSTER PACKS

Don't just survive the long, cold Dueling winter; thrive with *Raging Tempest*, this February's brand-new 100-card booster set! *Raging Tempest* starts off three new themes and enhances many previously released themes, including strategies from *Dimension of Chaos, Breakers of Shadow, High-Speed Riders, Wing Raiders, Dragons of Legend – Unleashed–*, the *Pendulum Domination Structure Deck*, and even an upcoming *Structure Deck*! In addition to great new cards for a variety of themes, *Raging Tempest* also has many powerful standalone cards that can be used in many different Decks. (STL032117)
Item has been previously solicited in *PREVIEWS Plus*. (C: 0-1-2) **NOTE:** Available only in the United States, Canada, and U.S. Territories.
Card Pack $3.99

MASTERPIECES PUZZLE COMPANY

SPOTLIGHT ON

TETRIS CARD GAME

Play with the time-honored Tetris gamepieces and let them test your brain`s limits! (STL032813)
Card Game $8.00

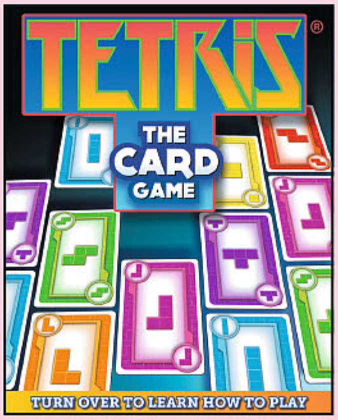

MERCS MINIATURES

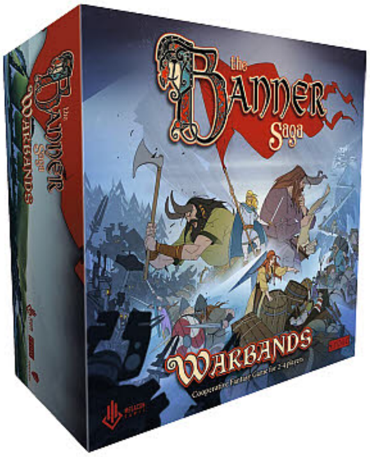

THE BANNER SAGA: WARBANDS BOARD GAME

The Banner Saga: Warbands is a cooperative game for 1 to 4 players. Each player controls a role that must maintain an important aspect of the warband. Players encounter events during the course of their game, where they are forced to make difficult decisions in often impossible situations. Through cooperation and internal politics, these decisions have lasting repercussions that affect the mission's probability of success. (STL032761)
(C: 0-1-2)
Board Game.......................... $60.00

PAIZO, INC

PATHFINDER ACG: MUMMY`S MASK ADVENTURE DECK 5: THE SLAVE TRENCHES OF HAKOTEP

(W) Mike Selinker, Lone Shark Games

Watch the sun-parched skies in this thrilling *Mummy's Mask* adventure! You and your allies are called to defend the city of Wati after a massive flying pyramid appears in the skies above it! To save the citizens of Osirion, you must venture deep into the monument vault in the far reaches of the Slave Trenches of Hakotep to discover a way to bring the Sky Pharoah's tomb crashing down to earth! The *Pathfinder Adventure Card Game: The Slave Trenches of Hakotep Adventure Deck* is a 110-card expansion that adds 5 new scenarios to the *Pathfinder Adventure Card Game*, and also includes new locations, villains, monsters, curses, traders, loot, and more. (STL028571)
Card Game Expansion, 110pgs, FC... $19.99

FEATURED ITEM

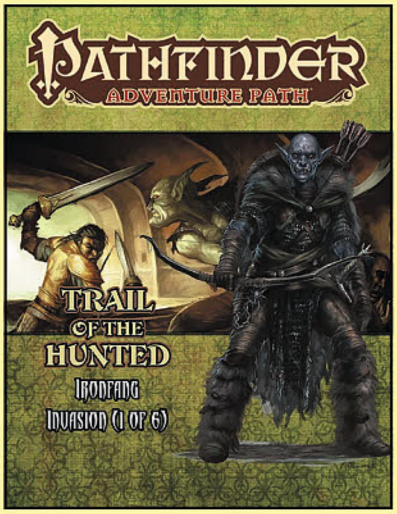

PATHFINDER ADVENTURE PATH: IRONFANG INVASION PART 1: TRAIL OF THE HUNTED

(W) Amber Scott

The *Ironfang Invasion Adventure Path* launches with "Trail of the Hunted." In the war-torn nation of Nirmathas, far from the battlefront, the sleepy little town of Phaendar is rocked by the sudden appearance of an overwhelming foe! The heroes must flee their homes, saving whatever friends and supplies they can, as the monstrous Ironfang Legion and their insidious General Azaersi begin carving out an empire of monsters from the dregs of Nirmathas and Molthune alike. The heroes must guard their band of survivors in the wilderness, challenge a troglodyte tribe for safe haven, and face the brutal bounty hunters dispatched to end their flight to freedom! "Trail of the Hunted" kicks off the *Ironfang Invasion Adventure Path*, a war-torn homage to classic fantasy adventure in which the heroes defend their homeland from a savage invading army. (STL028573)

SC, 8x11, 96pgs, FC.. $24.99

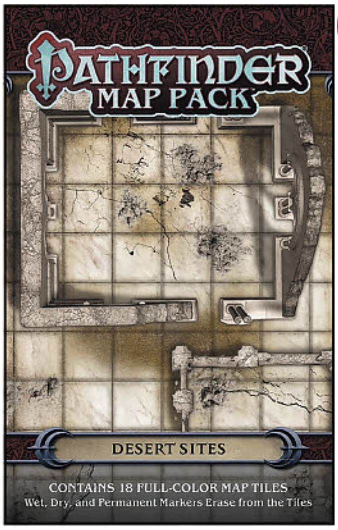

PATHFINDER MAP PACK: DESERT SITES

(W) Jason Engle

Brave the beauty and dangers of the desert! *Pathfinder Map Pack: Desert Sites* contains 18 full-color 5 x 8-inch map tiles, stunningly crafted by cartographer Jason A. Engle, that combine to create desert ruins, a refreshing oasis, quicksand perils, and trader's tents, all perfect backdrops as your players navigate the the parched sand sea. Riddle with sphinxes, tangle with gnolls, and dance with dervishes amid the shifting sands of this Map Pack! Wet, dry, and permanent markers erase from the tiles! With revised packaging that includes a reusable box for easy storage, Map Packs have never been so useful! (STL028578) (C: 0-1-2)

Roleplay Supplement.................$14.99

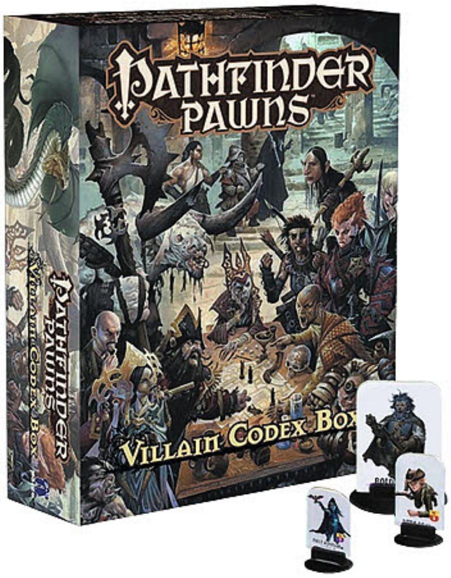

PATHFINDER PAWNS: VILLAIN CODEX BOX

(W) Paizo Publishing

The rascals and reprobates of the *Pathfinder Roleplaying Game: Villain Codex* swarm across your tabletop in this massive collection of more than 300 creature pawns for use with the *Pathfinder Roleplaying Game* or any fantasy RPG! Printed on sturdy cardstock, each pawn contains a beautiful full-color monster image and slides into a size-appropriate plastic base. Featured villainous organizations include a sinister carnival troupe, a corrupt city guard, musketeers gone rogue, a demonic cult, forest brigands, ruthless nature worshipers, a secret society, and many more! With multiple pawns for commonly encountered foes and nearly 250 distinct creature images, the *Villain Codex Box* has exactly what you need to bring the game's most popular monsters to life! (STL028579)

Roleplay Accessory $44.99

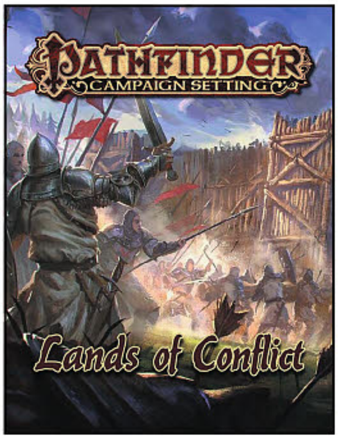

PATHFINDER CAMPAIGN SETTING: LANDS OF CONFLICT

(W) Amber Scott

War rages between the expansionist nation of Molthune and their fiercely independent neighbor Nirmathas. To one, it is a civil war to preserve their nation; to the other, it's a war to throw off tyrannical occupation. Both lands are rife with ancient ruins, stubborn leaders, and longstanding feuds, and both are brimming with opportunities for adventure and wealth. Plus, Nirmathas and its conflict with Molthune are the setting for the *Ironfang Invasion Adventure Path*, making this comprehensive sourcebook a perfect supplement for that campaign. Explore the nuances of cosmopolitan Molthune and rugged Nirmathas, including adventure locations and a detailed militia system that allows players to command their own mercenary legions! (STL028575) (C: 0-1-2)

SC, 8x11, 64pgs, FC..................$22.99

PATHFINDER FLIP-MAT: BIGGER SHIP

(W) Jason Engle

Whether you're sailing into a stormy naval battle or sneaking into a ship to steal buccaneer plunder, *Pathfinder Flip-Mat: Bigger Ship* has you covered. Each side of the Flip-Mat features the deck plans for a truly massive vessel. One side features the top deck of the behemoth galleon, while the other details the lower decks! Don't waste your time sketching when you could be playing. With *Pathfinder Flip-Mat: Bigger Ship* you'll be ready next time your players want to sail the high seas! Fully laid out, *Flip-Mat: Bigger Ship* measures 27 by 39 inches, but folds down to a convenient and portable 8 by 10 inches—easy enough to toss into your bag for the game! (STL028576)

Roleplay Supplement..................$19.99

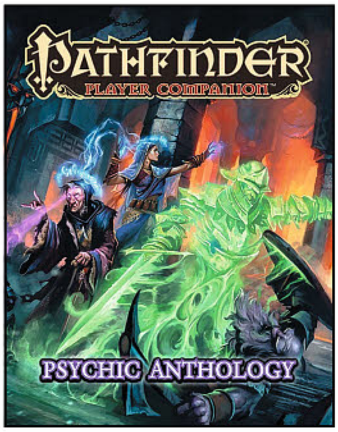

PATHFINDER PLAYER COMPANION: PSYCHIC ANTHOLOGY

(W) Paizo Publishing

Delve into the ancient secrets of the mind! Occult texts, lost scrolls, and esoteric tomes hidden throughout Golarion allow the curious seeker to develop powerful psychic skills. *Pathfinder Player Companion: Psychic Anthology* presents numerous texts outlining the mysterious practices that allow Golarion's mystics and gurus to bend the laws of the universe to their wills. From the kaleidoscopic Recursion Tablets to the physics-defying Infinity Scrolls, vibrant books of psychic commentary are presented along with new archetypes, spells, subdomains, and other support material for player characters of any class. (STL028581) (C: 0-1-2)

SC, 8x11, 32pgs, FC..................$14.99

RENEGADE GAME STUDIO

SPOTLIGHT ON

CASTLES OF CALADALE BOARD GAME

(W) David Wilkinson (A) Erin Koehler, Anita Osburn

In a forgotten time, when magic could move mountains, the kingdom of Caladale was home to people of all kinds, living in castles of unimaginable beauty. Yet, on one fateful night, an ancient spell of great power was cast by one unable to control it. By daybreak all of the castles were destroyed, their walls and towers torn apart, twisted together and scattered across the lands. In Castles of Caladale, players lay tiles to construct beautiful castles, rebuilding the kingdom. Working towards building the most complete and largest castle will earn players glory throughout the land! (STL032658)

Board Game.. $30.00

SPACE GOAT PUBLISHING

FEATURED ITEM

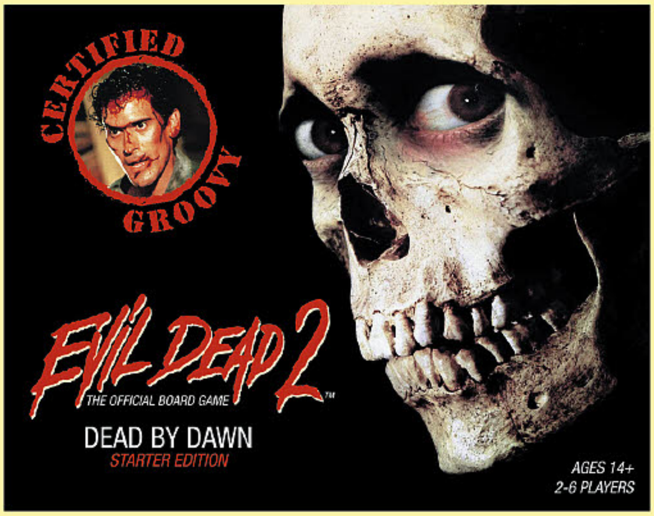

EVIL DEAD 2 BOARD GAME

STAFF PICK
See page 593

(W) Taylor Smith (A) David Youkovich & Various

Evil Dead 2: The Official Board is a "cooperative until it's not" survival horror game. Players start as humans but risk turning into Deadites throughout play, switching their goals and allegiances to the opposite side. The game is event-driven with a deck of over 100 cards-most of which only occurring once-paving the way for a horror-movie-paced reactionary strategy with some skeptical teamwork tactics. There's a spell system to keep things interesting, loop dropping keeps items and *Necronomicon* pages in play, and dark magic can bring dead player characters back to life. It's not over until it's over! (STL031445)

Board Game.. $59.99

COVERT BOARD GAME

Control your network of spies, gather intel, and break codes in *Covert*, a game of tactical dice placement, set collection, and timing set in Cold War Europe. Players race to complete high risk missions by deploying their agent and acquiring the necessary equipment, all while keeping an eye on the needs of future missions and the advances of rival agencies. (STL032660) (C: 1-1-2)

Board Game.. $60.00

STEVE JACKSON GAMES

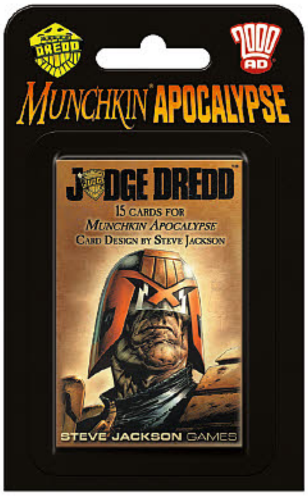

MUNCHKIN APOCALYPSE: JUDGE DREDD

In the pages of the long-running hit comic *Judge Dredd*, brutal street judges take on the combined role of judge, jury, and executioner in a dsytopian future. Give players the ability to add characters and items from the comic to their game of *Munchkin Apocalypse* with this 15-card booster pack. (STL032762) (C: 0-1-2)

Card Game Expansion.. $5.95

EVIL DEAD 2
THE OFFICIAL BOARD GAME™

DEAD BY DAWN
STARTER EDITION

A CERTIFIED GROOVY GAMING EXPERIENCE.

Evil Dead 2: The Official Board Game is a "cooperative until it's not"survival horror game in which players attempt to escape the cabin in the woods, drawing event cards that call for quick reactionary strategies... along with some skeptical teamwork tactics. Players start as humans but risk turning into Deadites throughout play, switching their goals and allegiances to the opposite side! Survive the demon attacks and collect the pages of the Ex-Mortis and it's Hail to the King, baby!

INCLUDES:

- 6 Double-Sided Character Cards!
- 16 Game Board Tiles!
- 100 Event Cards! 66 Item Cards!
- Character Miniatures–Human & Deadite!
- Enemy Tokens & Miniatures!
- 27 Ex-Mortis Page Cards!
- For 2-6 Players; 60-90 Minute Play Time!

$59.99 • STL031445 • PREORDER NOW!

SGP

USAOPOLY

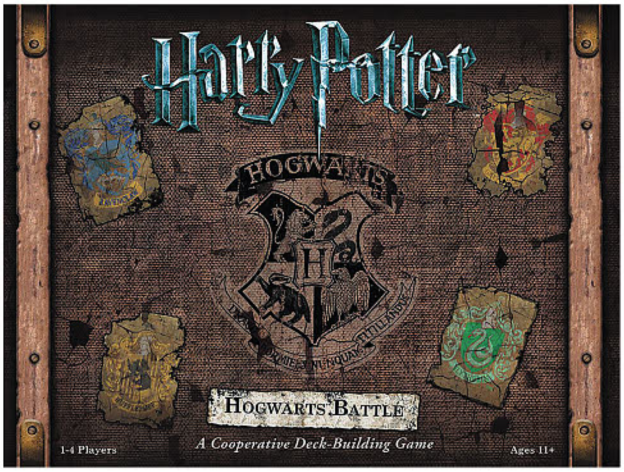

HARRY POTTER: HOGWARTS BATTLE— A COOPERATIVE DECK BUILDING GAME

Class Is In Session! The forces of evil are threatening to overrun Hogwarts castle in this new, cooperative, deck-building game! It`s up to four students to ensure the safety of the school by defeating villains and consolidating their defenses. Players take on the role of a Hogwarts student (Harry, Ron, Hermione, or Neville) each with his or her own personal deck of cards. To secure the castle from the forces of evil the students must work together to build more powerful decks using iconic Wizarding World characters, spells, and items. Defeat all the villains, including He-Who-Must-Not-Be-Named, and win the game! (STL032812) (C: 0-1-2)
Card Game (USO DB010400)....................PI

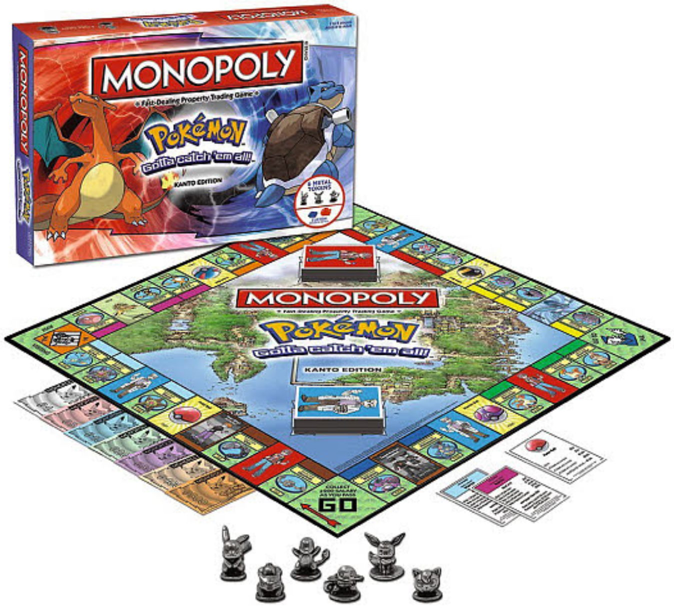

POKEMON KANTO MONOPOLY

Let the Adventure Begin! Join Ash, Pikachu, and all your favorite Pokemon on an adventure through the Kanto Region in *Monopoly: Pokemon Kanto Edition*. Travel from gym-to-gym as you bargain, trade, and fight other trainers to gather the most powerful Pokemon team and win the game! (STL032780) (C: 0-1-2)
Board Game (USO MN101000)....................PI

THE LEGEND OF ZELDA CHESS SET

Chess, the game of kings, comes of the mystical land of Hyrule from Nintendo's *Legend of Zelda* series with this new, themed chess set! (STL016798) (C: 1-1-2) **NOTE:** Available only within the United States and U.S. Territories.
RES. from ***PREVIEWS*** Vol. XXVI #7 (JUL163365)
Chess Set....................PI

WIZKIDS/NECA

FEATURED ITEM

Pathfinder Battles

PATHFINDER BATTLES: CROWN OF FANGS BOOSTER BRICK

From fearsome skeletons, Red Mantis Assassins, and Grey Maidens, to monstrous giants and rare "dungeon dressing" inserts, *Crown of Fangs* provides a legion of high-utility monsters and heroes suitable for any fantasy roleplaying campaign. This 52-figure *Pathfinder Battles* expansion is offered in 8-count booster bricks. (STL032913) (C: 1-1-2) **NOTE:** NECA Category 5 items - Available in US, UST, Canada, Australia, New Zealand & select countries.
Booster Brick....................$127.92

AMERICANA &
HAKE'S
SINCE 1967
COLLECTIBLES
A GEPPI'S ENTERTAINMENT AUCTIONS CO.
HAKES.COM
THE SOURCE FOR VINTAGE
POP CULTURE COLLECTIBLES
ALWAYS ACCEPTING QUALITY CONSIGNMENTS

Go Ahead.

Search

it up.

The All-New ***PREVIEWS***world**.com**

*PREVIEWS*world.com

EMPOWERED: TEN YEARS OF SEXY, SUPER-POWERED GOOFINESS:

Adam Warren Interview

Ten years ago, Adam Warren, previously best known for his American adaptation of the beloved anime series, *Dirty Pair*, brought us his take on the super-hero genre: *Empowered*. Over the years, he has added numerous characters to his Empowered pantheon, and his titular heroine has grown and overcome many obstacles both personal and villainous. With the debut issue of the latest mini-series, *Empowered and the Soldier of Love*, being offered this month by Dark Horse (see Page 46), Adam took some time out of his busy schedule to talk about Empowered, where its been, and where it's headed in the future!

PREVIEWS: Hello there, Adam Warren! We're excited to have you. Could you please introduce yourself to our readers? Which of your projects might they recognize?

Adam Warren: Time for a little cutting and pasting from my bio, folks! I was one of the first writer/artists in American comics to integrate the artistic and storytelling techniques of manga into my own work, debuting in 1988 with an original, English-language adaptation of the Japanese SF property *The Dirty Pair*. In the years since, I've worked as writer and artist on comics projects ranging from *Gen13* and *Titans: Scissors, Paper, Stone* for DC Comics to *Livewires*, *Iron Man: Hypervelocity*, *A+X*, and *Galacta: Daughter of Galactus* for Marvel Comics. Most recently, I wrote and drew a back-up story for the 2016 *Deadpool Annual*.

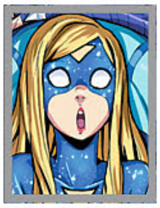

P: Ten years of success with _Empowered_—that is incredibly impressive. There's certainly plenty of folks who know just how awesome your work is, but how would you describe your main character and your series to a new reader?

AW: Well, here's my oft-repeated tagline for the series: "*Empowered* is a sexy superhero comedy, except when it *isn't*." The series follows the trials, tribulations, and workplace absurdities of Empowered, a plucky but vulnerable C-list superheroine who struggles with wildly unreliable superpowers and toxic teammates, as well as her own body-image issues and nagging self-doubts. Ah, but as her story progresses, our perpetually underestimated heroine overcomes her insecurities and triumphs over both super-villainous evil and super-heroic douchebaggery with the help of her ex–Witless Minion boyfriend, her hard-drinking ninja bestie, the bellowing cosmic warlord imprisoned on her coffee table, and a vibrant menagerie of other unlikely allies she befriends during the series' two-thousand-odd pages.

P: There's a world of indie capes out there; some have got clear roots and homages. _Empowered_, on the other hand, seems to push out into some fresh territory. How'd you get started with your super story? What were your inspirations?

FLIPSIDE

AW: Well, it's no secret that *Empowered* blossomed from notably dubious origins. At a time when my career in comics had bottomed out, I had to support myself by drawing commissioned sketches, many of which were in the always-popular category of—ahem—damsel-in-distress images depicting trussed-up superheroines. I quickly grew bored with cranking out repetitive pinup illustrations of ladycapes laid low, so instead I began drawing goofy little stories

from the point of view of such an unfortunate young woman. How would a sensitive individual cope with the mortifying experience of repeatedly being "damsel-in-distressed," as many such characters often are? Wouldn't at least *one* superheroine be plagued by body-image issues over having to wear the wildly revealing costumes so common in comics?

Before long, though, these tossed-off, short-form comics began building on each other, gaining complexity and fleshing out a bizarre little world and an ever-expanding supporting cast for our valiant but long-suffering heroine. Lo and behold, what had started as merely a series of throwaway jokes gradually transformed itself into a real comic I could eventually be proud of, even if the project *had* evolved from an unsavory and unpromising beginning.

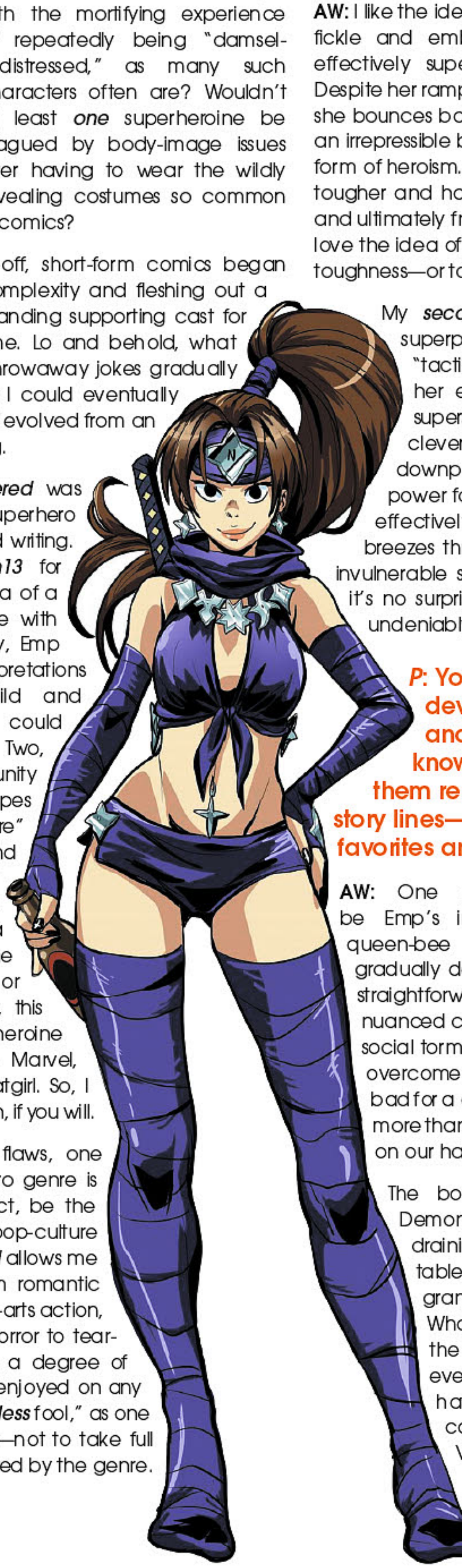

Part of my inspiration for *Empowered* was revisiting character types and superhero concepts that I'd previously enjoyed writing. During my time working on *Gen13* for WildStorm/DC, I first explored the idea of a deeply insecure young superheroine with Roxy "Freefall" Spaulding. (In a way, Emp began life as a blend of my interpretations of *Gen13*'s goodhearted Fairchild and self-doubting Freefall.) Now that I could no longer get work at the Big Two, *Empowered* presented a fine opportunity to play around with superhero tropes and poke fun at "cape culture" assumptions without the limitations and editorial strictures of working on a mainstream title. Other inspirations were negative, in the sense that, a decade ago, little was being done with female superheroes at Marvel or DC that interested me—remember, this was long before the modern superheroine renaissance of characters like Ms. Marvel, Captain Marvel, Squirrel Girl, and Batgirl. So, I figured, hey, I might as well roll my own, if you will.

Plus, whatever its often-discussed flaws, one of the great virtues of the superhero genre is its surprising flexibility—it may, in fact, be the most malleable and versatile of all pop-culture genres. At various times, *Empowered* allows me to freely shift narrative modes from romantic comedy to science fiction to martial-arts action, from raunchy sitcom to disturbing horror to tear-jerking melodrama. That represents a degree of storytelling freedom that I've never enjoyed on any other project, so I'd be a fool—a "*witless* fool," as one *Empowered* character often puts it—not to take full advantage of the opportunities offered by the genre.

P: Empowered herself is definitely a subtle character—what's your favorite thing about her?

AW: I like the idea that Emp's *real* superpower isn't her maddeningly fickle and embarrassingly revealing supersuit, but instead her effectively superhuman level of resilience and perseverance. Despite her rampant insecurities and chronic lack of self-confidence, she bounces back from one humiliating setback after another with an irrepressible buoyance that, to me at least, constitutes a unique form of heroism. Many of the other cast members seem superficially tougher and harder than Emp, but they're also emotionally brittle and ultimately fragile in a way that our seemingly soft heroine isn't. I love the idea of an action hero who embodies such a sense of soft toughness—or tough softness, if you prefer.

My *second*-favorite thing about Emp is that her *other* superpower is her intelligence, that she possesses a "tactical savant" ability to outthink and outmaneuver her enemies, regardless of whether or not her flaky supersuit happens to be functional. The idea of the clever and resourceful action hero(ine) is one that seems downplayed, nowadays, in favor of pandering, tension-free power fantasies of inexplicably unstoppable badassery. The effectively invincible hero—or heroine!—who nonchalantly breezes through hordes of hapless foes with a smirk and an invulnerable suit of "plot armor" bores me to tears, so perhaps it's no surprise that I'd invest so heavily in a quick-witted but undeniably fallible action heroine.

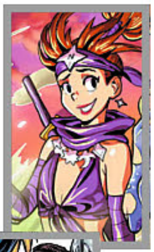

P: You take great pains to develop her friends, her foes, and her frenemies. We get to know them all fairly well and see them repeatedly throughout various story lines—which are your three favorites and why?

AW: One unanticipated favorite would be Emp's initially hostile teammate and queen-bee nemesis Sistah Spooky, who gradually developed over the series from a straightforward, contemptuous bully to a more nuanced character hiding her own history of social torment to a tragic figure desperate to overcome her own disastrous choices. Not bad for a character I first sketched out as little more than a superpowered mean girl picking on our hapless heroine!

The bombastic and blustering Caged Demonwolf—a godlike entity imprisoned in a set of power-draining alien bondage gear on Emp's living room coffee table—is another favorite, if only for his orotund and grandiloquent and thesaurus-straining speech patterns. What writer wouldn't relish the chance to frequently use the phrase "sniveling jackanapes," after all? Ah, but even this seemingly one-note character turned out to have unforeseen depths, as an emotionally charged conversation with Emp's BFF Ninjette in *Empowered* Volume 7 revealed some surprising consequences of his alien—and, importantly, immortal—point of view.

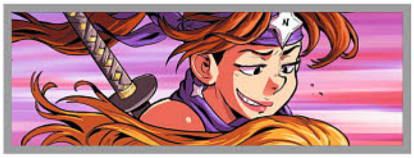

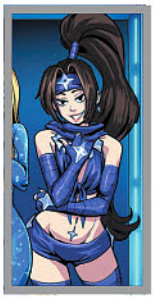

And speaking of Ninjette, she would be my *third* favorite character. Her *shinobi* background gives me plenty of opportunities for not only my beloved martial-arts choreography but also a never-ending cavalcade of unlikely ***ninjutsu*** skills, such as ***sōsuijutsu*** (rapid inebriation magic) and *kyony jutsu* (enormous breast magic). More than that, though, Ninjette allows me to explore yet another vision of an imperfect but, I hope, relatable action heroine, one who's fully as damaged and insecure as Emp, but flawed in an entirely different manner.

All three of these characters represent one of the best parts about working on *Empowered*—that is, the organic, freewheeling, and spontaneous way in which the series has evolved. I didn't start out with sweeping, long-range, big-picture plans for them, but slowly puzzled out deeper and more complicated facets of their characterizations as the pages rolled onward.

P: With all the years that Empowered's been with us, she never seems to have the same adventure twice. What is your favorite story arc that you've dropped in her path? What made it exciting for you?

AW: Easily my favorite story arc was one that grew spontaneously from a minor, unambitious plot twist early on in the series—the revelation that the seemingly blonde-o-phobic Sistah Spooky had a superheroine ex-girlfriend fitting exactly such a description. This plot thread soon wove itself into a critical—and cruelly tear jerking! — element of a climactic disaster in the subsequent volume of *Empowered*, then expanded further into an almost operatic tragedy over the next few books. This slow-burning arc reached its emotionally charged apex with a long-form, one-hundred-page story in which Spooky and Emp brave the very depths of hell itself in an ill-fated attempt to rescue her lover. Gotta say, working on that particular epic wasn't just the arguable high point of the series so far, but the high point of my entire career in comics; I've never had a work experience even remotely as gripping and immersive. I should add, though, that I'm hoping to outdo that peak experience when the arc's sole remaining plot thread resolves itself in a similarly epic fashion in *Empowered* Volumes 10 and 11.

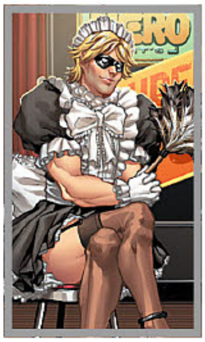

What excited and surprised me was how a relatively minor bit of character delineation could take on a life of its own and unexpectedly build into a defining—and devastating—*Empowered* moment. Then again, "magically bootstrapping itself into complexity" is a phrase that describes the entirety of the series' free-flowing evolution. If I might paraphrase a description I heard recently online, "*Empowered*: Come for the goofy humor and cheesecake, and stay for the deepening characterization and wrenching emotionalism!"

P: You've been great fun! Are there any new announcements we should know about?

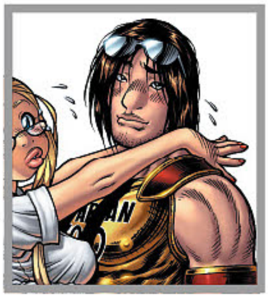

AW: Well, as 2017 represents the tenth anniversary of the series' first release, Dark Horse and I are planning to release an ambitious slate of *Empowered* material throughout the year. The three-issue miniseries *Empowered and the Soldier of Love*, written by me and featuring full-color artwork by guest artist Karla Diaz, represents the first salvo in this barrage, with the release of *Empowered* Volume 10 following shortly afterward. That's about all we can discuss right now, but I can assure our readers that more — no, *considerably* more — *Empowered* goodness will be hurtling their way during 2017's anniversary year.

CATCH UP ON EMPOWERED WITH THE (ALMOST) COMPLETE BACKLIST!

EMPOWERED VOL. 1 TP (MR)
MAR168961 ....$17.99

EMPOWERED VOL. 2 TP (MR)
AUG118200 ....$16.99

EMPOWERED VOL. 4 TP (MR)
JUL148413 ....$16.99

EMPOWERED VOL. 5 TP (MR)
AUG138245 ....$16.99

EMPOWERED VOL. 6 TP (MR)
MAY100032 ....$15.99

EMPOWERED VOL. 7 TP (MR)
JAN120091 ....$16.99

EMPOWERED VOL. 9 TP (MR)
APR150023 ....$17.99

EMPOWERED: UNCHAINED VOL. 1 TP
NOV140075 ....$19.99

EMPOWERED DELUXE EDITION VOL. 2 HC
APR120045 ....$59.99

HIGHLANDER: THE AMERICAN DREAM #1

Recommended by Matthew Demory

The concept of the 1986 movie *Highlander* is awesome. Characters Conner McLeod (Christopher Lambert) and Ramirez (Sean Connery) are immortal. They can only die in a duel where another immortal lops off their head. Until that time they are free to live through the ages and chop off the heads of other immortals and take their power. The movie even had a seriously nasty villain named "The Kurgan" played by Clancy Brown whom comic fans will recognize as the voice of Lex Luthor in *Superman the Animated Series* and *Justice League*.

The only problem I have with the first Highlander is the final battle. On a rooftop in NYC Conner McLeod defeats the Kurgan and takes his head making Conner the last living immortal and very little room for a sequel. Popularity demanded it and despite continuity we got sequels, a TV show, and a cartoon, but I can't hate on this movie. I love this movie. How can anyone hate on a movie with rocking soundtrack from Queen that screams the 90s? This movie, like Freddie Mercury, is immortal.

But the good times don't always last. It's been a long time since the last *Highlander* movie and without anything new to look forward to it has been hard on the fans. IDW is looking to fill that void and will finally be giving us what we've been waiting for.

Scribe Brian Ruckley (*Rogue Trooper*) will be exploring the character of Conner McLeod more closely than we've ever had a chance to before. In the movies we only saw a sliver of his life through flashbacks. In the new comic we'll get a chance to expand on that and explore his life from the American Civil War and on towards the events of the first movie in 1986.

If you only pick up one comic in February, "the one" to pick up is *Highlander* from IDW!

IDW PUBLISHING | $3.99

See *PREVIEWS* page 156 to preorder

> "IT'S BEEN A LONG TIME SINCE THE LAST HIGHLANDER MOVIE AND WITHOUT ANYTHING NEW TO LOOK FORWARD TO IT HAS BEEN HARD ON THE FANS. IDW IS LOOKING TO FILL THAT VOID AND WILL FINALLY BE GIVING US WHAT WE'VE BEEN WAITING FOR."

DISNEY'S BEAUTY & THE BEAST MANGA – BELLE'S TALE & THE BEAST'S TALE

Recommended by Jonathan McKinney

I'm sure by now you've heard that Disney is bringing their timeless classic *Beauty & the Beast* to live action in 2017, staring Emma Watson and Dan Stevens. The film is sure to excite Disney fans, and for those looking to immerse themselves deeper into the lore with a different edge to the storytelling, look no further than Tokyopop's manga reimagining of the classic.

This original manga, created by Mallory Reaves and Studio Dice, is presented in two volumes, giving you the option to lean on either of the main character's perspective. Volume 1 presents *Belle's Tale* and delves into her imprisonment at the hands of the Beast, detailing what she went through as she unraveled the mysteries within the castle. On the other hand, Volume 2 shows *The Beast's Tale* and explores what Beast was thinking as he keeps Belle locked within his castle, finally interacting with a human that sees him as something more than just a monster.

It's a story of character and emotions told in a brand new light. If you're looking for complimentary reading to go along with the new Disney movie, be sure to pick up *Belle's Tale* and *Beast's Tale* when they arrive in this next March.

TOKYOPOP | $10.99
See ***PREVIEWS*** page 414 to preorder

STEVEN UNIVERSE VOLUME 1 TP

Recommended by Trevor Richardson

Cartoon Network has mastered the art of creating shows that appeal to young audiences while still having something to offer older viewers and *Steven Universe* is no exception. Mixing elements of fantasy and science fiction, Jeremy Sorese, who has previously written for *Adventure Time*, captures a character we can all relate to no matter our age. This is a coming-of-age story about a boy who meets Garnet, Amethyst, and Pearl – the "Crystal Gems" – and discovers that he is half-gem himself. Despite his special heritage and his cool friends, Steven Universe is just a normal kid trying to do the right thing, which allows us all to see ourselves in his shoes. Sorese's stories and Coleman Engle's art capture the magical world of the hit show perfectly and this comic offers all-new adventures for fans and newcomers alike.

Collecting issues #1-4, *Steven Universe* Volume One is a great read for new comic readers and a must-have for fans of the television show.

BOOM! STUDIOS | $14.99
See ***PREVIEWS*** page 299 to preorder

REVOLUTIONARY GIRL UTENA DELUXE HC BOX SET

Recommended by Sarah Martinez

Fight injustice with your flashing blade! Fight to save an innocent with your strong arm! Fight to end abuse! To free your love! To be an honorable prince! Utena Tenjou lets nothing stand in her way of doing what is right. When she enrolls at a new school, determined to be true to herself, she wears the boys' uniform and quickly falls into the school's twisted dueling competitions. Each time a champion emerges from the ring, they are awarded a specific fellow student as a human prize—Anthy Himemiya—the Rose Bride. First Utena's conscience and then her heart keeps her at Anthy's side, fighting through the ranks of swordsmen, and ultimately through the many dark and troubling secrets that bind Anthy to this bizarre ritual.

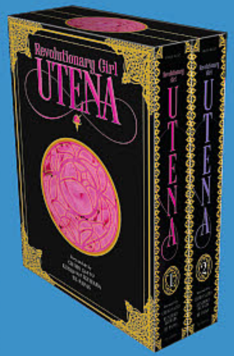

Originally produced as both a serialized anime TV series and a printed manga simultaneously, *Revolutionary Girl Utena* would also go on to fuel a full-length animated movie and a musical theatrical performance with an all-female cast. Each version of the story has its own significant variation, and VIZ and their editors have compiled two hardcover volumes—more than 960 pages—of both definitive print editions: the complete original shojo manga *Revolutionary Girl Utena* and the more mature-themed complete adaptation of the limited release feature film *Adolescence of Utena*.

Heroic high schooler Utena unlocks ultimate revolution, releasing reticent Rose Bride from bondage!

VIZ MEDIA | $49.99
See ***PREVIEWS*** page 431 to preorder

OCTOBER 2016

BEST-SELLING COMIC: CHAMPIONS #1

In the wake of the second *Civil War* to rock the Marvel Universe, Avengers Ms. Marvel, Nova and Spider-Man decide to strike out on their own and — joined by Cyclops, Viv Vision and the Totally Awesome Hulk — get about the business of changing the status quo, and the world, in *Champions* #1, your Top 100 *champion* for October 2016!

RANK	CODE	TITLE	SUPPLIER
1	**AUG160733-M**	**CHAMPIONS #1**	**MAR**
2	AUG160798-M	DOCTOR STRANGE AND THE SORCERERS SUPREME #1	MAR
3	JUN160290-M	DARK KNIGHT III: THE MASTER RACE #6	DC
4	AUG160197-M	BATMAN #8	DC
5	AUG160203-M	BATMAN #9	DC
6	JUL160889-M	CIVIL WAR II #6	MAR
7	JUN160929-M	DARTH VADER #25	MAR
8	AUG160186-M	ALL-STAR BATMAN #3 (*)	DC
9	AUG160675-M	THE WALKING DEAD #159 (MR)	IMA
10	AUG160753-M	THE CLONE CONSPIRACY #1	MAR
11	AUG160241-M	JUSTICE LEAGUE #6	DC
12	AUG160243-M	JUSTICE LEAGUE #7	DC
13	AUG160201-M	DETECTIVE COMICS #942	DC
14	AUG160934-M	DEADPOOL: BACK IN BLACK #1	MAR
15	AUG160973-M	STAR WARS #24	MAR
16	AUG160219-M	THE FLASH #8	DC
17	AUG160922-M	DEATH OF X #1	MAR
18	AUG160565-M	REBORN #1 (MR)	IMA
19	AUG160205-M	DETECTIVE COMICS #943	DC
20	AUG160221-M	THE FLASH #9	DC
21	AUG160842-M	JESSICA JONES #1	MAR
22	AUG160767-M	INFAMOUS IRON MAN #1	MAR
23	AUG160751-M	AMAZING SPIDER-MAN #19	MAR
24	AUG160822-M	DOCTOR STRANGE #12	MAR
25	AUG160257-M	SUPERMAN #8	DC
26	AUG160249-M	SUICIDE SQUAD #4 (*)	DC
27	AUG160199-M	NIGHTWING #6	DC
28	AUG160758-M	AMAZING SPIDER-MAN #20	MAR
29	AUG160259-M	SUPERMAN #9	DC
30	AUG160265-M	WONDER WOMAN #8	DC
31	AUG160263-M	TRINITY #2 (*)	DC
32	AUG160180-M	TEEN TITANS #1 (*)	DC
33	AUG160267-M	WONDER WOMAN #9	DC
34	AUG160251-M	SUICIDE SQUAD #5 (*)	DC
35	JUL161049-M	STAR WARS: HAN SOLO #4	MAR
36	AUG160235-M	HARLEY QUINN #5 (*)	DC
37	AUG160775-M	BLACK PANTHER #7	MAR
38	AUG160177-M	BATMAN BEYOND #1 (*)	DC
39	AUG160928-M	DEATH OF X #2	MAR
40	AUG160237-M	HARLEY QUINN #6 (*)	DC
41	AUG160207-M	NIGHTWING #7	DC
42	AUG160261-M	TITANS #4	DC
43	AUG160182-M	ACTION COMICS #965	DC
44	AUG160184-M	ACTION COMICS #966	DC
45	AUG160900	SPIDER-MAN/DEADPOOL #10	MAR
46	AUG160227-M	GREEN LANTERNS #8	DC
47	AUG160837-M	DEADPOOL #21	MAR
48	AUG160231-M	HAL JORDAN AND THE GREEN LANTERN CORPS #6	DC
49	AUG160229-M	GREEN LANTERNS #9	DC
50	JUL160912-M	CAPTAIN AMERICA: STEVE ROGERS #6	MAR
51	AUG160223-M	GREEN ARROW #8	DC
52	AUG160233-M	HAL JORDAN AND THE GREEN LANTERN CORPS #7	DC
53	AUG160971-M	STAR WARS: POE DAMERON #7	MAR
54	AUG160659	SAGA #39 (MR)	IMA
55	AUG160225-M	GREEN ARROW #9	DC
56	AUG160942-M	DEADPOOL #20	MAR
57	AUG160253-M	SUPERGIRL #2 (*)	DC
58	AUG160939	OLD MAN LOGAN #12	MAR
59	AUG160189-M	AQUAMAN #8	DC
60	AUG160811-M	MOSAIC #1	MAR
61	AUG160854-M	CAGE #1	MAR
62	AUG160936-M	DEADPOOL: BACK IN BLACK #2	MAR
63	AUG160886	INVINCIBLE IRON MAN #14	MAR
64	AUG160191-M	AQUAMAN #9	DC
65	AUG160215-M	DEATHSTROKE #4 (*)	DC
66	AUG160247-M	RED HOOD AND THE OUTLAWS #3	DC
67	AUG160827	DOCTOR STRANGE #13	MAR
68	AUG160193-M	BATGIRL #4	DC
69	AUG160894	THE MIGHTY THOR #12	MAR
70	AUG160782-M	GREAT LAKES AVENGERS #1	MAR
71	AUG160195-M	BATGIRL AND THE BIRDS OF PREY #3	DC
72	AUG160976-M	STAR WARS: THE FORCE AWAKENS ADAPTATION #5	MAR
73	AUG160217-M	DEATHSTROKE #5 (*)	DC
74	AUG160946	UNCANNY X-MEN #14	MAR
75	AUG160947-M	ALL-NEW WOLVERINE #13	MAR
76	AUG160858-M	UNCANNY AVENGERS #15	MAR
77	AUG160175-M	DOOM PATROL #2 (MR) (*)	DC
78	AUG160211-M	CYBORG #2 (*)	DC
79	AUG160891	ALL-NEW ALL-DIFFERENT AVENGERS #15	MAR
80	AUG160760-M	PROWLER #1	MAR
81	AUG160945	EXTRAORDINARY X-MEN #15	MAR
82	AUG160255-M	SUPERWOMAN #3 (*)	DC
83	AUG160940-M	DEADPOOL: TOO SOON #1	MAR
84	AUG161481-M	KISS #1	DE
85	AUG160278-M	WONDER WOMAN 75TH ANNIVERSARY SPECIAL #1	DC
86	AUG160914-M	PUNISHER #6	MAR
87	AUG160169-M	CAVE CARSON HAS A CYBERNETIC EYE #1 (MR) (*)	DC
88	AUG160557-M	MOONSHINE #1 (MR)	IMA
89	AUG160832-M	GWENPOOL #7	MAR
90	AUG160919	DAREDEVIL #12	MAR
91	AUG160910	MOON KNIGHT #7	MAR
92	AUG160239-M	HELLBLAZER #3	DC
93	AUG160209-M	BLUE BEETLE #2 (*)	DC
94	AUG160290-M	HE-MAN/THUNDERCATS #1	DC
95	AUG160944	ALL-NEW X-MEN #14	MAR
96	AUG160213-M	CYBORG #3 (*)	DC
97	AUG160651	PAPER GIRLS #10	IMA
98	AUG1601742-M	SHADE THE CHANGING GIRL #1 (MR) (*)	DC
99	AUG160911-M	THE PUNISHER ANNUAL #1	MAR
100	AUG160245-M	NEW SUPERMAN #4	DC

PLEASE NOTE: The information put forth on this page is based on actual sales of products invoiced in October 2016.
This information may not be reproduced without the express permission of Diamond Comic Distributors.

TOP 10 GRAPHIC NOVELS & TRADE PAPERBACKS

RANK	TITLE	SUPPLIER
1	CHAMPIONS: NO TIME FOR LOSERS #1 (AUG160750)	MAR
2	THE WICKED & THE DIVINE VOLUME 4: RISING ACTION TP (MR) (JUL160868)	IMA
3	EAST OF WEST VOLUME 6 TP (MR) (JUL160823)	IMA
4	TOKYO GHOST VOLUME 2 TP (MR) (JUL160853)	IMA
5	LOW VOLUME 3: SHORE OF THE DYING LIGHT TP (MR) (MAY160689)	IMA
6	THE UNBEATABLE SQUIRREL GIRL BEATS UP MARVEL UNIVERSE OGN HC (JUN160947)	MAR
7	DOCTOR STRANGE: FLIGHT OF BONES TP (JUL161070)	MAR
8	COLOR YOUR OWN STAR WARS TP (JUL161075)	MAR
9	TREES VOLUME 2 TP (MR) (NOV150698)	IMA
10	BATMAN: THE DARK KNIGHT RETURNS BOOK & MASK SET (APR160376)	DC

TOP 10 MANGA

RANK	TITLE	SUPPLIER
1	TOKYO GHOUL VOLUME 9 GN (MR) (AUG162081)	VIZ
2	ATTACK ON TITAN ANTHOLOGY SC (APR168248)	RAN
3	SUPER MARIO ADVENTURES GN (AUG162108)	VIZ
4	I AM A HERO OMNIBUS VOLUME 2 TP (JUN160143)	DAR
5	ONE PUNCH MAN VOLUME 1 GN (JUN158141)	VIZ
6	HATSUNE MIKU MIKUBON TP (JUN160141)	DAR
7	FOOD WARS SHOKUGEKI NO SOMA VOLUME 14 GN (AUG162092)	VIZ
8	NEKOGAHARA STRAY CAT SAMURAI VOLUME 1 GN (AUG161749)	RAN
9	HOW TO BUILD DUNGEON: BOOK OF DEMON KING VOLUME 1 GN (MR) (JUL161878)	STM
10	POKEMON XY VOLUME 8 GN (AUG162107)	VIZ

TOP 10 BOOKS

RANK	TITLE	SUPPLIER
1	SERENITY ADULT COLORING BOOK TP (JUL160124)	DAR
2	BAIT: OFF-COLOR STORIES FOR YOU TO COLOR HC (AUG160017)	DAR
3	THE ART OF ATARI HC (JUL161467)	DE
4	THE WALKING DEAD: RICK GRIMES ADULT COLORING BOOK (MR) (JUL160872)	IMA
5	AVATAR: THE LAST AIRBENDER ADULT COLORING BOOK TP (JUL160111)	DAR
6	THE ART OF FIRE EMBLEM: AWAKENING HC (APR160139)	DAR
7	DC COMICS ENCYCLOPEDIA UPDATED HC (AUG162215)	DK
8	MOUSE GUARD COLORING BOOK (JUN161233)	BOO
9	DC SUPER HEROES: BIG BOOK OF GIRL POWER HC (JUN162064)	POC
10	DC SUPER HEROES: BIG BOOK OF SUPERPOWERS HC (JUN162065)	POC

TOP 5 MAGAZINES

RANK	TITLE	SUPPLIER
1	IMAGE PLUS #7 (MR) (AUG160729)	IMA
2	MAD MAGAZINE #542 (AUG160315)	DC
3	STAR WARS INSIDER #169 (AUG162318-M)	TTN
4	THE WALKING DEAD MAGAZINE #18 (MR) (AUG162325-M)	TTN
5	IMAGE PLUS #6 (MR) (AUG160728)	IMA

TOP 5 TRADING CARDS

RANK	TITLE
1	TOPPS 2016 STAR WARS: ROAD TO ROGUE ONE TRADING CARDS (APR168338)
2	THE FLASH SEASON 1 TRADING CARDS (FEB168397)
3	TOPPS 2016 GARBAGE PAIL KIDS SERIES 2 TRADING CARDS (APR168256)
4	GOTHAM SEASON ONE TRADING CARDS (MAY168264)
5	TOPPS 2016 GARBAGE PAIL KIDS SERIES 2 COLLECTOR TRADING CARDS (APR168255)

TOP 10 TOYS & STATUES

RANK	TITLE	SUPPLIER
1	BATMAN THE ANIMATED SERIES: DELUXE BATMOBILE (FEB160290)	DC
2	LEGEND OF ZELDA: LINK BETWEEN WORLDS: LINK FIGMA DX (NOV158470)	GOO
3	MARVEL: SPIDER-GWEN BISHOUJO STATUE (MAR162521)	KOT
4	DC COMICS: THE NEW 52: JUSTICE LEAGUE 7-PACK BOX SET (NOV138235)	DC
5	LEGEND OF ZELDA: LINK BETWEEN WORLDS: LINK FIGMA (NOV158469)	GOO
6	MARVEL PREMIUM COLLECTION: SPIDER-GWEN STATUE (APR162612)	DST
7	MARVEL GALLERY: DEADPOOL PVC FIGURE (JUN162394)	DST
8	STAR WARS: THE FORCE AWAKENS: C-3PO & R2-D2 WITH BB-8 ARTFX+ STATUE (DEC152336)	KOT
9	BATMAN THE ANIMATED SERIES: BATMAN & ROBIN WITH BATSIGNAL 2-PACK (JUN160386)	DC
10	BATMAN V SUPERMAN: SUPERMAN MAF EX (NOV158137)	MED

TOP 5 COLLECTIBLES & NOVELTIES

RANK	TITLE
1	WOMEN OF DC COMICS LASER CUT FIGURAL KEYRINGS (DEC158808)
2	SUICIDE SQUAD LASER CUT FIGURAL KEYRINGS (APR168735)
3	SUICIDE SQUAD BUTTONS (APR168730)
4	DISNEY TSUM TSUM LASER CUT FIGURAL KEYRINGS (APR168791)
5	DC WATCH COLLECTION #5: BATMAN CLASSIC TV SERIES (JUL162637)

TOP 5 PRINTS & POSTERS

RANK	TITLE
1	THE CLONE CONSPIRACY #1 BY DELLOTTO POSTER (AUG161044)
2	JESSICA JONES #1 BY MACK POSTER (AUG161043)
3	AVENGERS BY ALEX ROSS POSTER (AUG161036)
4	CAGE #1 BY TARTAKOVSKY POSTER (AUG161040)
5	INVINCIBLE IRON MAN BY CASELLI POSTER (AUG161037)

TOP 5 APPAREL

RANK	TITLE
1	BACK TO THE FUTURE: MARTY HAT REPLICA (FEB094925)
2	STAR WARS: BOBA FETT HELMET BI-FOLD WALLET (APR168457)
3	ALIEN: NOSTROMO HAT REPLICA (MAR148288)
4	BATMAN: CHOKEOUT BY ROSS T-SHIRT XL (JUL162423)
5	NEW TEEN TITANS PUTTY T-SHIRT XL (APR162426)

TOP 10 GAMES

RANK	TITLE	SUPPLIER
1	TMNT HEROCLIX HEROES IN A HALF SHELL (AUG163181)	NEC
2	MAGIC THE GATHERING TCG KALADESH: BOOSTER PACKS (AUG163175)	WIZ
3	BACK TO THE FUTURE: OUTATIME DICE GAME (MAR160336)	IDW
4	GAME OF THRONES RISK (JUN152759)	USA
5	GAME OF THRONES MONOPOLY (APR152735)	USA
6	BED WED DEAD: A GAME OF DIRTY DECISIONS CARD GAME (JUN160573)	IDW
7	MAGIC THE GATHERING TCG: KALADESH BUNDLE PACK (AUG163176)	WIZ
8	MARVEL HEROCLIX: NICK FURY AGENT SHIELD BOOSTER BRICK (MAY152783)	NEC
9	TMNT HEROCLIX HEROES IN A HALF SHELL FAST FORCES 6-PACK (AUG163182)	NEC
10	ARCANE ACADEMY CARD GAME (JUN160572)	IDW

TOP 5 DVD & DIGITAL MEDIA

RANK	TITLE	SUPPLIER
11	DOCTOR WHO: 4TH DOCTOR ADVENTURES: PURSUIT OF HISTORY AUDIO CD (JUN162078)	
2	DOCTOR WHO: 10TH DOCTOR: DEATH & THE QUEEN AUDIO CD (JUN162080)	
3	DOCTOR WHO: 10TH DOCTOR: TECHNOPHOBIA AUDIO CD (JUN162081)	
4	DOCTOR WHO: 10TH DOCTOR TIME: REAVER AUDIO CD (JUN162082)	
5	DOCTOR WHO: LIFE OF CRIME AUDIO CD (JUN162079)	

An Official Sequel
to Jim Henson's cherished feature film
Jim Henson's™
THE POWER OF THE DARK CRYSTAL™
Simon Spurrier
Kelly & Nichole Matthews
ARCHAIA™
PUSH COMICS FORWARD
Jim Henson
THE JIM HENSON COMPANY
WWW.BOOM-STUDIOS.COM
THE POWER OF THE DARK CRYSTAL ™ & © 2016 The Jim Henson Company. All Rights Reserved.